

*The
Vinyl Book*

2004 PRODUCT DATA CATALOG

**Stucco/Plaster
Drywall/Veneer
Eifs/Defs
Vinyl Wall
and Ceiling
Accessories**



**VINYL
CORP.**

A
**DIETRICH
METAL FRAMING
COMPANY**



At Vinyl Corp.™, it has always been about you, our valued customers. From the very beginning, we have strived to make the finest wall and ceiling accessories and create the best customer experience environment in the business. From the materials we use to make our products, to the over 800 vinyl wall and ceiling accessories we offer, we have listened to building professionals across the walls and ceilings industry spectrum to meet all their accessory needs.

- **Quality** - If you want to know Vinyl Corp.'s commitment to product quality, you need only look at our ingredients. All our vinyl wall and ceiling accessories are made from only the finest ingredients formulated for superior quality, performance, and reliability. Our commitment to use only 100% lead-free virgin vinyl compounds means you can count on an excellent product that performs without question and meets or exceeds all applicable ASTM (American Society of Test Materials) specifications, including ASTM D-4216, a requirement intended to certify quality control of vinyl compounds used for building materials. And every accessory is made to Vinyl Corp.'s exacting manufacturing tolerances so that each one is easy to fit and form every time, every job.

- **Service** - No matter how good the product, inconsistent delivery and poor product support can cost you wasted

man-hours and lost jobs. That's why, at Vinyl Corp.™, we place as much importance on customer service as we do product excellence. We offer a responsive, knowledgeable distribution network with 24 hour turnaround on product orders. Experienced, in-house customer service professionals, that are just a phone call away to answer all your product and technical questions. The most comprehensive Tech Support Manual in the business which allows you ready access to information on everything from the properties of virgin vinyl compounds to applicable ASTM specifications. Vinyl Corp.'s electronic Product Data Catalog on CD-ROM and our new on-line version to make technical and product information retrieval even quicker and easier.

And with our new 84,000 square foot facility and huge 20,000 box inventory, our commitment to have the product you need, when you need it, has never been better.

- **Innovation** - Vinyl Corp.™ has consistently been in the forefront of wall and ceiling accessories manufacturing and innovation for stucco, plaster, drywall, veneer and EIFS/DEFS PB and PM applications. By developing and maintaining a professional partnership with architects,

contractors, manufacturers, and distributors, we have continued our leadership role in innovative product development. This year, Vinyl Corp.™ is introducing over 100 new products to serve the needs of the wall and ceiling industry. Products like our 66XL Series™ Long Flange Casing Beads with 5" flange, ideal for stucco applications at the adjoining roofline and our DC Series™ of surface-mounted vents. And for 2004, Vinyl Corp.™ is introducing a revolutionary new program offering custom color-match wall and ceiling accessories. This program offers a wide variety of our standard vinyl accessories in custom color-match colors to save finishing time, materials and labor costs on projects utilizing pigmented stucco or plaster finishing products.

- **Commitment** - And today, we are more committed than ever before. As a division of Dietrich Metal Framing, Vinyl Corp.™ has become part of one of the largest companies of its kind serving our Industry. In addition to Vinyl Corp.'s complete line of vinyl wall and ceiling accessories, Dietrich offers the industry's largest selection of light-gage framing and finishing products. Together, Vinyl Corp.™ and the Dietrich family of Companies provide superior, cost-effective, single source building and framing solutions for all our customers. *To learn more about our metal framing products, visit us at: www.dietrichmetalframing.com*



STUCCO & PLASTER ACCESSORY SPECIFICATIONS

1. PRODUCT NAME

RIGID VINYL
STUCCO & PLASTER
WALL AND CEILING ACCESSORIES

Rigid Vinyl also known as PVC (Unplasticized Polyvinyl Chloride)

2. MANUFACTURER

Vinyl Corp.™
8000 N.W. 79th Place
Miami, Florida 33166
Phone: 305/477-6464
Fax: 305/477-4108
National Watts:
800/648-4695

3. PRODUCT DESCRIPTION

Stucco & plaster wall and ceiling accessories are manufactured by Vinyl Corp.™, using weatherable grade, lead free, virgin vinyl compounds, formulated and tested for exterior use.

Stucco & Plaster Accessories: Corner Beads, Bullnose Corner Beads, Casing Beads, Bullnose Casing Beads, Control Joints, "F" Control Joints, Corner Control Joints, Expansion (Slip) Joints, Channel Reveals, factory fabricated Channel Reveal Intersections, "F" Channel Reveals, Soffit Vents, Shadow Reveals, Vented Shadow Reveals, Drip Reveals, Vented Drip Reveals, Corner Expansion (Slip) Joints, Weep Screeds and other miscellaneous vinyl accessories.

Weatherability: Rigid vinyl compounds used by Vinyl Corp.™ have been formulated to withstand the elements. Physical properties and color are not adversely affected by exposure to ultraviolet (UV) light from the sun. Vinyl Corp.™ accessories do not contain plasticizers which could migrate to the surface, and are designed and manufactured to perform in cold or warm climates and in locations where sudden large temperature changes are encountered.

Corrosion Resistance: Vinyl accessories are impervious to rust, corrosion, galvanic corrosion, electrolysis, corrosive coastal areas, and are not affected by masonry cement additives, magnesium oxychloride cements, or calcium chloride additives.

Solid Color: Standard color is white.

Paint Adhesion Properties: Excellent, no priming is required.

Ignition Resistance: Rigid vinyl is self extinguishing, and will not continue to support combustion once flame source is removed, therefore it will not cause a fire to re-start or spread. It offers better resistance to burning than many other common building materials.

Electrical Conductivity: Rigid vinyl possesses low electrical conductivity.

Thermal Conductivity: Rigid vinyl is warm to the touch and has a very low transmission of heat and cold, and it is considered an excellent insulator.

Expansion and Contraction: Vinyl Corp.™ wall & ceiling accessories are manufactured with perforations in the flanges to allow stucco or plaster to flow thru and anchor to substrate. Accessories have hooks in critical areas to assure embedment in stucco or plaster. These factors, along with the mechanical fastening of accessories to substrate prior to coating, makes the accessories part of the building unit and therefore will move with it as the temperature changes, consequently the coefficient of expansion of rigid vinyl has little or no bearing on the installation.

Basic Uses: To produce durable straight lines, smooth curvatures, arches, soffit ventilation; control expansion contraction, and protect corners and edges.

4. TECHNICAL DATA

Applicable Standards:

ASTM D-1784 and D 4216 cell class 13244C

5. INSTALLATION

Applicable Standards:

ASTM C-1063

Installation shall be in accordance with ASTM standards and prevalent industry standards and good practices.

Vinyl accessories shall be mechanically fastened to substrate in straight lines or smooth curves.

All Butt Joints, intersections and ends shall be caulked at time of installation using an elastomeric caulking.

Consult caulking manufacturer or Vinyl Corp.™ for specific recommendations.

Limitations: Contact Vinyl Corp.™ for specific recommendations.

6. AVAILABILITY AND COSTS

Vinyl Corp.™ accessories are generally priced lower than equivalent products manufactured in galvanized steel, and substantially lower than zinc or aluminum. Vinyl Corp.™ accessories are in stock and will usually be shipped within 24 hours after receipt of order. Accessories are marketed nationwide through distributors and building supply dealers.

7. PACKAGING

275 lb. test, double wall, corrugated boxes.

8. Warranty Information

Available upon request.

Note: All size references are nominal dimensions and subject to normal manufacturing tolerances.

All product lengths are 10' unless otherwise stated.

MATERIAL DATA

MINIMUM PROPERTIES	ASTM	@0°F	@320F	@72°F
Tensile Strength, psi	D-638	8,100	7,500	5,900
Tensile Modulus, psi	D-638	425,000	400,000	360,000
Flexural Strength, psi	D-790	16,500	14,600	11,200
Flexural Modulus, psi	D-790	497,000	470,000	415,000
Izod Impact(ft.-lbs./in.)	D-256	1.1	1.6	3.4
MISCELLANEOUS MINIMUM PROPERTIES	ASTM	@72°F		
Heat Distortion Temperature(°F @ 264 psi)	D-648160			
Coefficient of Linear Thermal Expansion (in./in. °F x 10 ⁻⁵)	D-696	3.45		
Durometer "D" Hardness		78 ⁺³		
Specific Gravity		1.46		



STUCCO & PLASTER ACCESSORIES PRODUCT DATA



INDEX

Stucco & Plaster Specifications	1-1	Channel Reveal Intersections	1-14
Corner Beads	1-4	“F” Channel Reveals (1”, 3/4”, 1/2”)	1-15
Jumbo Corner Beads	1-4	“F” Channel Reveal Intersections	1-16
Archmaker™ Corner Beads	1-4	Vented Shadow Reveals (3”, 2-1/2”, 2”, 1-1/2”, 1”)	1-17
Bullnose Corner Beads	1-5	Shadow Reveals (1”, 3/4”, 1/2”)	1-18
Bullnose Archmaker™ Corner Beads	1-5	6” Soffit Vents	1-19
Casing Beads/Plaster Stops	1-5	4” Soffit Vents	1-20
Bandmaker™ Casing Beads	1-5	3” Soffit Vents	1-21
Long Flange Casing Beads/Plaster Stops	1-6	2” Soffit Vents	1-22
Bullnose Casing Beads	1-6	1-1/2” Soffit Vents	1-23
Archmaker™ Casing Beads	1-6	1” Soffit Vents	1-23
Archmaker™/Bandmaker™ Casing Beads	1-6	Miscellaneous Vents (6”, 4”, 3”, 2”, 1-1/2”, 1”)	1-24
Angled Casing Beads	1-7	Vented Drip Screeds (6”, 4”, 3”, 2”)	1-25
Casing Beads with Weep Holes	1-7	Drip Screed Reveals (1”, 3/4”, 1/2”)	1-26
Casing Beads with Reveal	1-7	1/4” Drip “V” Screeds	1-26
Double Ground (Bandmaker™ Series)	1-8	Drip Casing Beads	1-26
Step Beads	1-8	Corner Expansion Joints	1-27
Control Joints	1-9	Weep Screeds (2-1/2” and 3-1/2”)	1-27
Control Joint Intersections	1-9	Foundation Weep Screeds	1-28
Control Joints (With Removable Tape)	1-10	Connector Clips (For Channel Reveals)	1-28
Control Joint Intersections (With Removable Tape)	1-10	Straight and Mitered Connector Clips for Soffit Vents	1-28
F Control Joints (With Removable Tape)	1-11	Connector Clips for Control Joints	1-28
Corner Control Joints	1-11	Miscellaneous Accessories	1-29
Expansion Joints (1/2”, 1” and 1-1/2”)	1-12	E I F S & D E F S Accessory Index	2-2
Channel Reveals (4”, 3”, 2-1/2”, 2”, 1-1/2”, 1”, 3/4”, 1/2”)	1-13	Drywall I & Veneer Accessory Index	3-2

STUCCO & PLASTER ACCESSORIES PRODUCT DATA

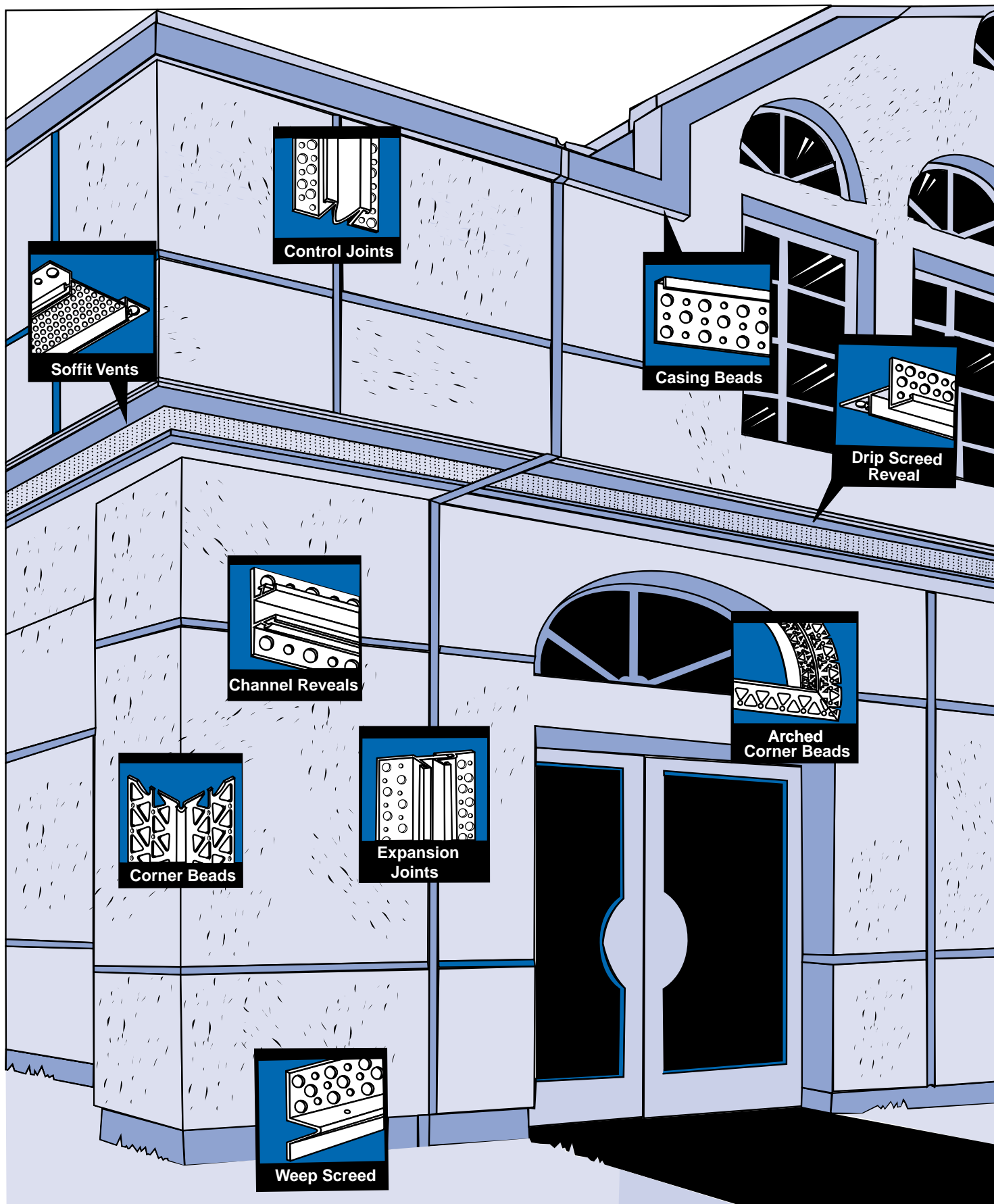

STUCCO & PLASTER ACCESSORIES

All products conform to ASTM D1784 cell classification 13244C

Corner Beads

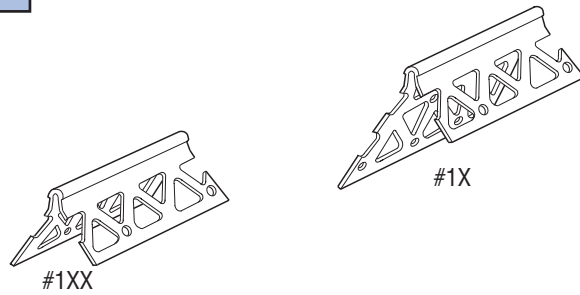
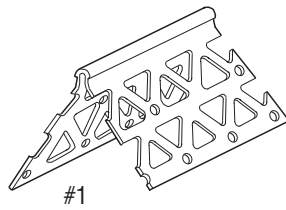
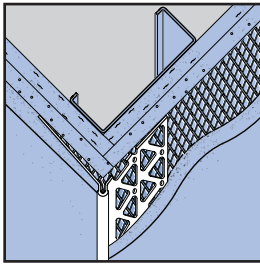

PRODUCT NUMBER	GROUND	DIMENSIONS	PIECES PER BOX
#1 (7', 8', 9', 10')	ANY	2-1/2" x 2-1/2", perforated flanges	50
#2 (8', 10')	ANY	2-3/4" x 2-3/4", perforated flanges	40
<p>#1 Corner Bead-Provides hard-to-damage, rust-proof straight corners, easily curved for smooth arches.</p> <p>#2 Corner Bead-Heavier version of our #1 Corner Bead with wider flanges. Use where a more durable corner is required.</p>			
#1X (7', 8', 9', 10')	ANY	2-1/2" x 1-1/2", perforated flanges	50
#2X (8', 10')	ANY	2-3/4" x 1-1/2", perforated flanges	40
<p>#1X Corner Bead-Provides hard-to-damage, rust-proof straight corners, with one 1-1/2" flange for narrow returns, easily curved for smooth arches.</p> <p>#2X Corner Bead-Heavier version of our #1X Corner Bead. Use where a more durable corner is required.</p>			
#1XX (7', 8', 9', 10')	ANY	1-1/2" x 1-1/2", perforated flanges	50
<p>#1XX Corner Bead-Specialty Corner Bead for narrow bands and reveals.</p>			

Jumbo Corner Beads

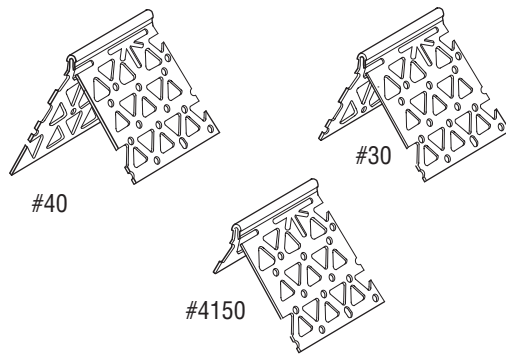
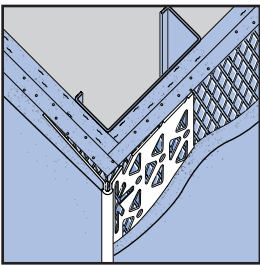

PRODUCT NUMBER	GROUND	DIMENSIONS	PIECES PER BOX
#40	ANY	4-1/4" x 4-1/4", perforated flanges	25
#30	ANY	3" x 3", perforated flanges	25
#43	ANY	4-1/4" x 3", perforated flanges	25
#4150	ANY	4-1/4" x 1-1/2", perforated flanges	25
#3150	ANY	3" x 1-1/2", perforated flanges	25
<p>Jumbo Corner Beads-Designed for deep fills or irregular corner conditions. U.S. Patent Nos. 5,816,002 and 6,070,374.</p>			

Archmaker™ Corner Beads

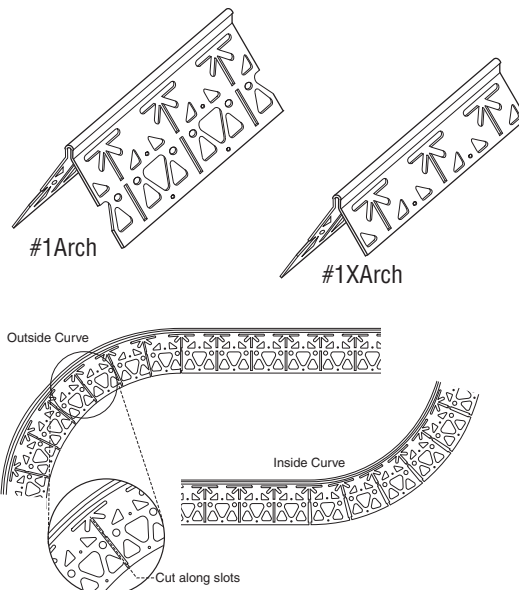
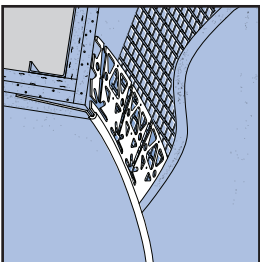

PRODUCT NUMBER	GROUND	DIMENSIONS	PIECES PER BOX
#1Arch	ANY	2-1/2" x 2-1/2", perforated flanges	50
#2Arch	ANY	2-3/4" x 2-3/4", perforated flanges	40
<p>1Arch-True, uniform, curved or arched reinforcement. Conforms to most arched and curved designs.</p> <p>2Arch-Heavier version of our 1Arch Corner Bead. Use for increased damage resistance.</p> <p>U.S. Patent Numbers 5,816,002 and 6,070,374.</p>			
#1XArch	ANY	2-1/2" x 1-1/2", perforated flanges	50
#2XArch	ANY	2-3/4" x 1-1/2", perforated flanges	40
<p>1XArch-True, uniform, curved or arched reinforcement with one 1-1/2" flange for narrow returns. Conforms to most arched and curved designs.</p> <p>2XArch-Heavier version of our 1Arch Corner Bead with one 1-1/2" flange for narrow returns. Use for increased damage resistance.</p> <p>U.S. Patent Numbers 5,816,002 and 6,070,374.</p>			



STUCCO & PLASTER ACCESSORIES

All products conform to ASTM D1784 cell classification 13244C

Bullnose Corner Beads

PRODUCT NUMBER	GROUND	DIMENSIONS	PIECES PER BOX
#1B (7', 8', 9', 10')	ANY	2-1/2" x 2-1/2", perforated flanges	20
#2B (8', 10')	ANY	2-3/4" x 2-3/4", perforated flanges	16

#1B Bullnose Corner Beads - 3/4" radius Bullnose Corner Beads. Provides hard-to-damage, rust-proof soft corners. Designed for use in schools, hospitals, etc.

#2B Bullnose Corner Beads - Heavier version of our #1B Bullnose Corner Beads. Use where a more durable corner is required.

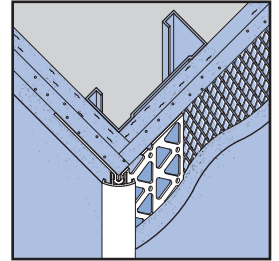
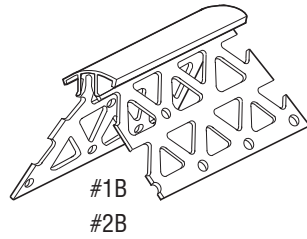

PRODUCT NUMBER	GROUND	DIMENSIONS	PIECES PER BOX
#1BX (7', 8', 9', 10')	ANY	2-1/2" x 1-1/2", perforated flanges	20
#2BX (8', 10')	ANY	2-3/4" x 1-1/2", perforated flanges	16

#1BX Corner Bead-3/4" radius Bullnose Corner Bead. Provides hard-to-damage, rust-proof soft corners with one 1-1/2" flange for narrow returns. Designed for use in schools, hospitals, etc.

#2B Bullnose Corner Bead- Heavier version of our 1BX Bullnose Corner Bead. Use where a more durable corner is desired.

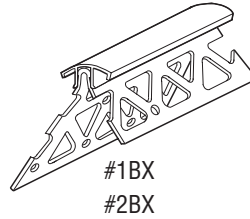

Bullnose Archmaker™ Corner Beads

PRODUCT NUMBER	GROUND	DIMENSIONS	PIECES PER BOX
#1BArch (7', 8', 9', 10')	ANY	2-1/2" x 2-1/2", perforated flanges	20
#2BArch (8', 10')	ANY	2-3/4" x 2-3/4", perforated flanges	16

#1BArch-A true, uniform, curved or arched corner reinforcement with a bullnose design. Conforms to most arched and curved designs.

#2B Bullnose Corner Bead- Heavier version of our 1B Arch. Use where a more durable corner is desired.

U.S. Patent Nos. 5,816,002 and 6,070,374.

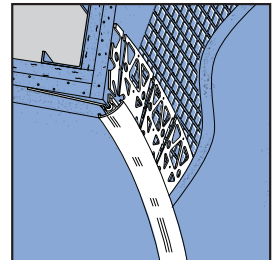
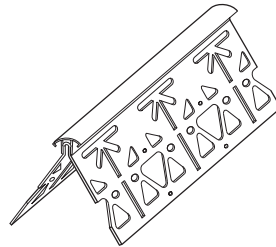

Casing Beads / Plaster Stops

PRODUCT NUMBER	GROUND	DIMENSIONS	PIECES PER BOX
6625	1/4	1-3/4" flange width, perforated flange	100
6638	3/8		100
6650	1/2		100
6658	5/8		100
6675	3/4		75
6678	7/8		75
66100	1		75

Casing Beads-Terminate stucco & plaster against doors, windows and dissimilar materials.

Caulk all intersections, butt joints and ends at time of installation.

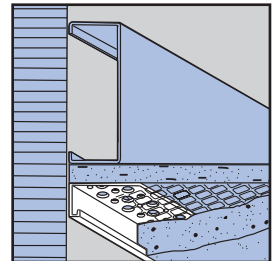
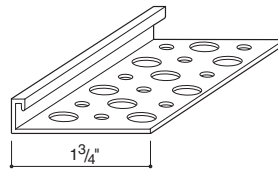

Bandmaker™ Series Casing Beads

PRODUCT NUMBER	GROUND	DIMENSIONS	PIECES PER BOX
66125	1-1/4	1-3/4" flange width, perforated flange	50
66150	1-1/2		50
66175	1-3/4		40
66200	2		40

"Bandmaker™ Series" Casing Beads-Designed with a reinforcing rib to assist in keying heavy material fills, when "Bands" are used in architectural designs.

Caulk all intersections, butt joints and ends at time of installation.

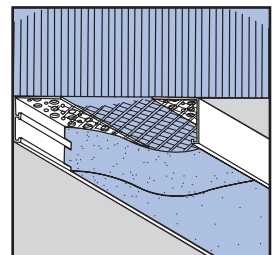
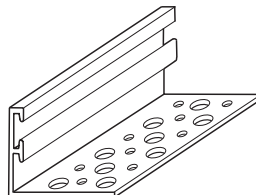

STUCCO & PLASTER ACCESSORIES

All products conform to ASTM D1784 cell classification 13244C

Long Flange Casing Beads/Plaster Stops

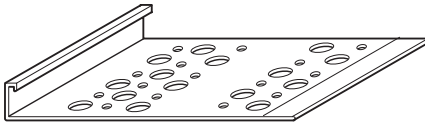
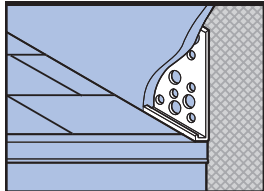
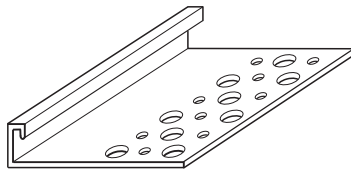
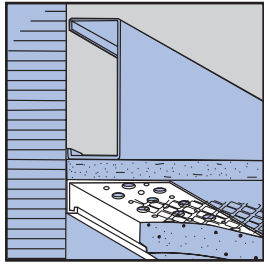

PRODUCT NUMBER	GROUND	DIMENSIONS	PIECES PER BOX
6638L	3/8	2-1/2" flange width perforated flange	75
6650L	1/2		75
6658L	5/8		75
6675L	3/4		50
6678L	7/8		50
66100L	1		50
Long Flange Casing Beads - Terminate stucco & plaster against doors, windows and other dissimilar materials. Used in those conditions that require a longer flange. Caulk all intersections, butt joints and ends at time of installation.			
6658XL	5/8	5" flange width perforated flange	40
6675XL	3/4		40
XL Long Flange Casing Beads - Same as our Long Flange Casing Beads with wider perforated flange. Caulk all intersections, butt joints and ends at time of installation.			

Bullnose Casing Beads

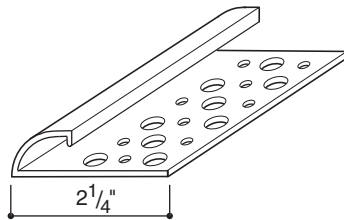
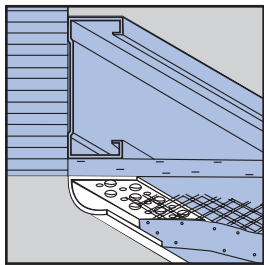

PRODUCT NUMBER	GROUND	DIMENSIONS	PIECES PER BOX
6650B	1/2	2-1/4" flange width, perforated flange	60
6658B	5/8		60
6675B	3/4		50
6678B	7/8		50
66100B	1		50
3/4" Radius Bullnose Casing Beads - Terminate stucco & plaster against windows, doors and other dissimilar materials. Designed to complement the Vinyl Corp.™ 3/4" Radius Corner Beads. Caulk all intersections, butt joints and ends at time of installation.			

Archmaker™ Casing Beads

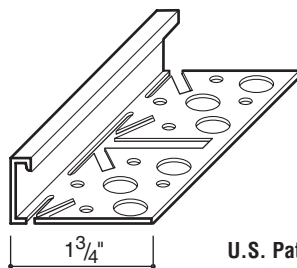
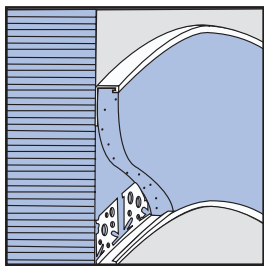

U.S. Patent Numbers 5,816,002 and 6,070,374

PRODUCT NUMBER	GROUND	DIMENSIONS	PIECES PER BOX	
6625A	1/4	1-3/4" flange width, perforated flange	100	
6638A	3/8		100	
6650A	1/2		100	
6658A	5/8		100	
6675A	3/4		75	
6678A	7/8		75	
66100A	1		75	
Archmaker™ Casing Beads - Designed to easily conform to most arched and curved designs. Caulk all intersections, butt joints and ends at time of installation.				

Archmaker™/Bandmaker™ Casing Beads

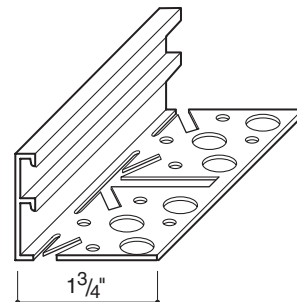
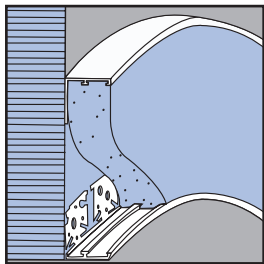

PRODUCT NUMBER	GROUND	DIMENSIONS	PIECES PER BOX
66125A	1-1/4	1-3/4" flange width, perforated flange	50
66150A	1-1/2		50
66175A	1-3/4		40
66200A	2		40
Archmaker™/Bandmaker™ Casing Beads - Designed to easily conform to arched and curved designs with a reinforcing rib to assist in keying heavy material fills. Ideal when bands are used in architectural designs. U.S. Patent Numbers 5,816,002 and 6,070,374. Caulk all intersections, butt joints and ends at time of installation.			



STUCCO & PLASTER ACCESSORIES

All products conform to ASTM D1784 cell classification 13244C

PRODUCT NUMBER	GROUND	DIMENSIONS	PIECES PER BOX
6658-60	5/8	2" flange width, perforated flange	50
6675-60	3/4		50
6678-60	7/8		50
66100-60	1		50

Angled Casing Beads - Terminate stucco & plaster against windows, doors and other dissimilar materials. Provides a tapered transition.

Caulk all intersections, butt joints and ends at time of installation..

Angled Casing Beads

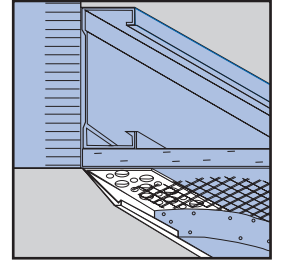
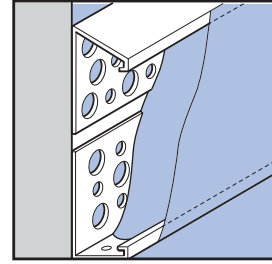
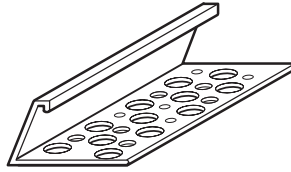

NOTE: Do not cover exterior angle of bead with stucco or plaster

PRODUCT NUMBER	GROUND	DIMENSIONS	PIECES PER BOX
6638W	3/8	1-3/4" flange width, perforated flange	100
6650W	1/2		100
6658W	5/8		100
6675W	3/4		75
6678W	7/8		75
66100W	1		75

Casing Beads with Weep Holes - Beads are used to terminate stucco & plaster at the base of a wall to provide drainage.

Caulk all intersections, butt joints and ends at time of installation.

Casing Beads with Weep Holes

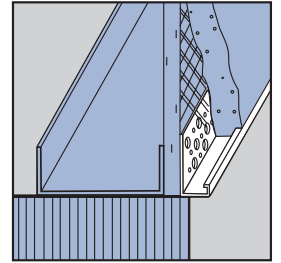
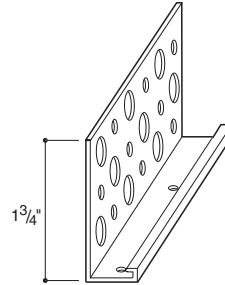

PRODUCT NUMBER	REVEAL DEPTH	DIMENSIONS	PIECES PER BOX
RS6658-50	1/2	1-3/4" flange width, 5/8" ground, perforated flange	20
RS6658-75	3/4		20
RS6658-100	1		20
RS6658-125	1-1/4"		20

Casing Beads with Reveal - Designed to terminate stucco & plaster at window or door opening to create a reveal.

Caulk all intersections, butt joints and ends at time of installation.

Casing Beads with Reveal

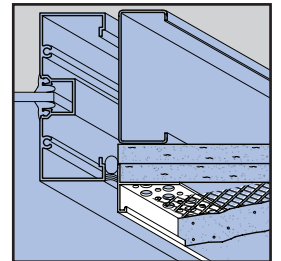
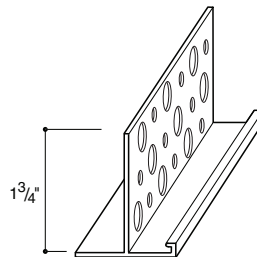

PRODUCT NUMBER	GROUND	DIMENSIONS	PIECES PER BOX
RS6638-50W	3/8	1-3/4" flange width, 1/2" reveal, perforated flange	30
RS6650-50W	1/2		20
RS6658-50W	5/8		20
RS6675-50W	3/4		20
RS6678-50W	7/8		20

Casing Bead with Weep Holes for 1/2" Sheathing - Designed to terminate stucco at base of wall and provide cap for 1/2 sheathing. Weep holes provide for drainage at base of wall.

Caulk all intersections, butt joints and ends at time of installation.

Casing Bead (with Weep Holes for 1/2" Sheathing)

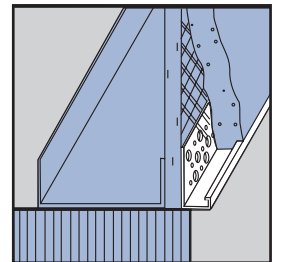
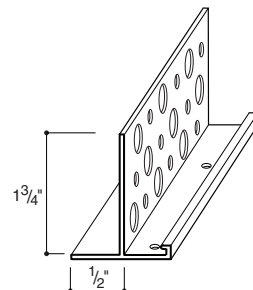

STUCCO & PLASTER ACCESSORIES

All products conform to ASTM D1784 cell classification 13244C

Double Ground (Bandmaker™ Series)

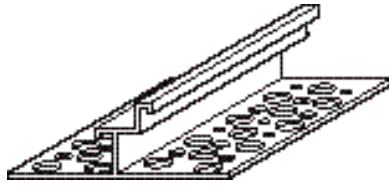
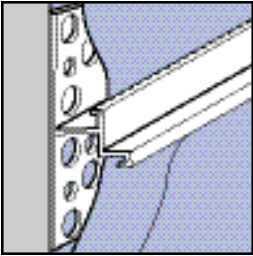

PRODUCT NUMBER	GROUND	DIMENSIONS	PIECES PER BOX
DGBM150-58	5/8	3-1/4" overall width, perforated flanges	15
DGBM150-75	3/4		15
DGBM125-58	5/8		15
DGBM125-75	3/4		15

Double Ground Bandmaker™ - Assists in screeding on both sides of the band. Perforated flanges on both sides allow for a more secure attachment.

Caulk all intersections, butt joints and ends at time of installation.

Step Bead

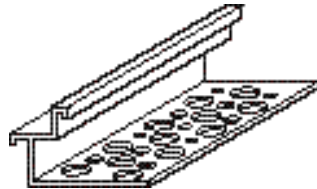
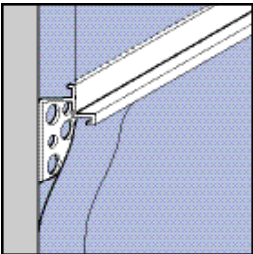

PRODUCT NUMBER	GROUND	DIMENSIONS	PIECES PER BOX
STB75-50	3/4	1-3/4" overall width, perforated flanges	50
STB100-50	1		50
STB150-50	1-1/2		40
STB150-75	1-1/2		30

Step Bead - A casing bead with double ground, assists in screeding of adjoining stucco.

Caulk all intersections, butt joints and ends at time of installation.

STUCCO & PLASTER ACCESSORIES

All products conform to ASTM D1784 cell classification 13244C

Control Joints

PRODUCT NUMBER	GROUND	DIMENSIONS	PIECES PER BOX
1538	3/8	4" flange width perforated flange	35
1550	1/2		35
1558	5/8		30
1575	3/4		26
1578	7/8		20
15100	1		20

Control Joints - Designed to relieve stress and assist in controlling cracking in large areas of walls and ceilings. Vinyl Corp.'s specially designed Connector Clips are provided for alignment and base for sealants.

Note: Connector Clips are not provided with 3/8" ground

Caulk all intersections, butt joints and ends at time of installation.

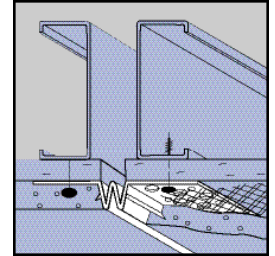
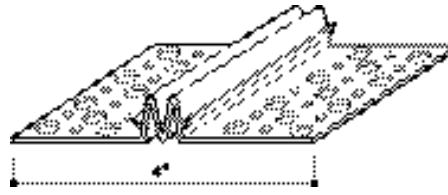

Positive attachment of each flange of Control Joint to separate framing is required.

Control Joint Intersections

PRODUCT NUMBER	GROUND	DIMENSIONS
1538A	3/8	4" overall width with perforated flange
1550A	1/2	
1558A	5/8	
1575A	3/4	
1578A	7/8	
15100A	1	
1538C	3/8	C=Cross T=Tee A=Angle
1550C	1/2	
1558C	5/8	
1575C	3/4	
1578C	7/8	
15100C	1	
1538T	3/8	
1550T	1/2	
1558T	5/8	
1575T	3/4	
1578T	7/8	
15100T	1	

Control Joint Intersections - Designed to relieve stress and assist in controlling cracking in large areas of walls and ceilings. Specially designed Connector Clips are provided for alignment and to provide a base for caulking.

U.S. Patent Number 5,063,720

Note: Connector Clips are not provided with 3/8" ground. Pieces per carton are determined by product mix per order.

Caulk all intersections, butt joints and ends at time of installation.

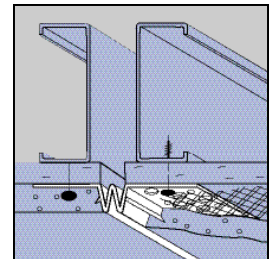
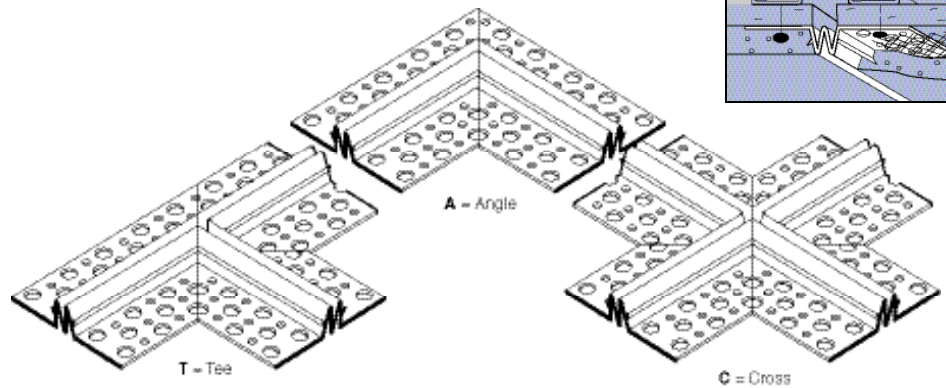

Note: The Vinyl Corp.™ design of Control Joint Intersections provides an opening behind the connector for proper caulking. All Intersections should be embedded in caulking when applied.

Custom factory-fabricated made-to-order part, parts ordered cannot be returned for credit.

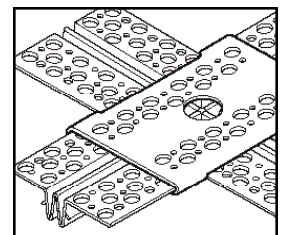

Connector Opening for caulking



Control Joints with Removable Tape

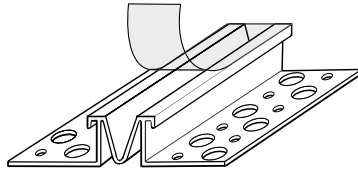
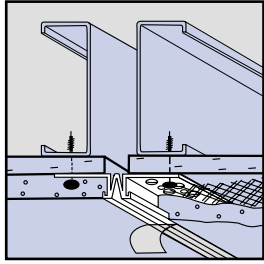

Note: Recommended for smooth finishes. Positive attachment of each flange of Control Joint to separate framing is required.

PRODUCT NUMBER	GROUND	DIMENSIONS	PIECES PER BOX
1525X	1/4	2-1/4" flange width	50
1538X	3/8	3-1/4" flange width, perforated flange, removable tape	50
1550X	1/2		40
1558X	5/8		35
1575X	3/4		30
1578X	7/8		30
15100X	1		30

Control Joints with Removable Tape - Provides stress relief and assists in controlling cracking in large areas of walls and ceilings. Removable tape protects deep "V" expansion slot during construction. Specially designed Connector Clips are provided for alignment and base for sealants. Note: Connector Clips are not provided 1/4" or 3/8" grounds.

Caulk all intersections, butt joints and ends at time of installation.

Control Joint Intersections with Removable Tape

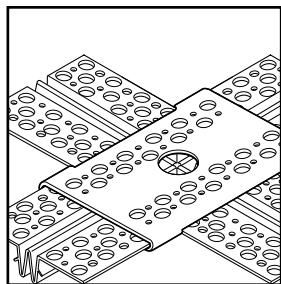
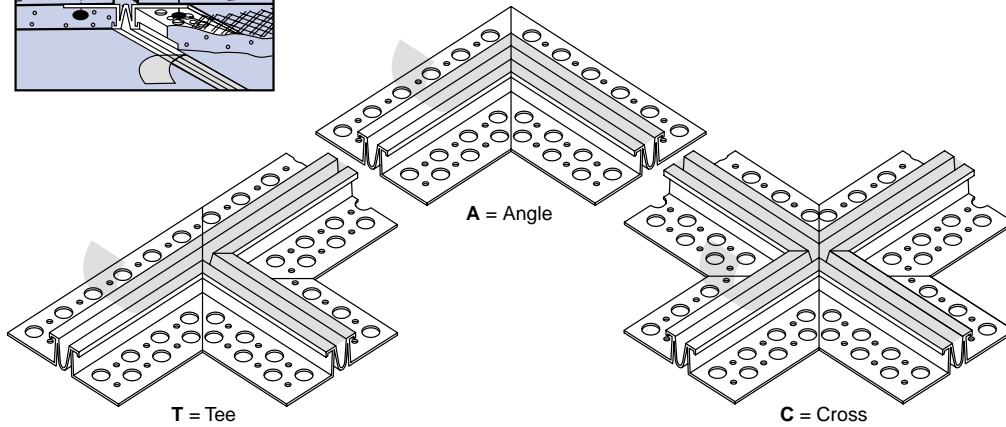
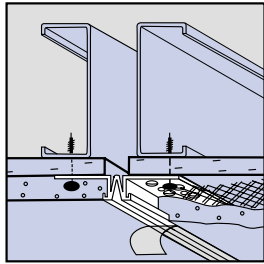

Connector Opening for caulking

Note: The Vinyl Corp.™ design of Control Joint Intersections provides an opening behind the connector for proper caulking. All Intersections should be embedded in caulking when applied. Recommended for smooth finishes. Custom factory-fabricated made-to-order part, parts ordered cannot be returned for credit.

PRODUCT NUMBER	GROUND	DIMENSIONS
1525XA	1/4	2-1/4" flange width
1538XA	3/8	3-1/4" flange width with perforated flange
1550XA	1/2	
1558XA	5/8	
1575XA	3/4	
1578XA	7/8	
15100XA	1	
1525XC	1/4	2-1/4" flange width
1538XC	3/8	3-1/4" flange width with perforated flange
1550XC	1/2	
1558XC	5/8	
1575XC	3/4	
1578XC	7/8	
15100XC	1	
1525XT	1/4	2-1/4" flange width
1538XT	3/8	3-1/4" flange width with perforated flange
1550XT	1/2	
1558XT	5/8	
1575XT	3/4	
1578XT	7/8	
15100XT	1	

Control Joint Intersections with Removable Tape - Designed to relieve stress and assist in controlling cracking in large areas of walls and ceilings. Removable tape protects deep "V" expansion slot during construction. Specially designed Connector Clips are provided for alignment and to provide a base for caulking.

U.S. Patent Number 5,063,720.

Note: Connector Clips are not provided with 1/4" or 3/8" grounds. Pieces per carton are determined by product mix per order.

Caulk all intersections, butt joints and ends at time of installation.

STUCCO & PLASTER ACCESSORIES

All products conform to ASTM D1784 cell classification 13244C

“F” Control Joints with Removable Tape

PRODUCT NUMBER	GROUND	DIMENSIONS	PIECES PER BOX
F1525X	1/4	1-3/4" flange width perforated flange, removable tape	50
F1538X	3/8		50
F1550X	1/2		40
F1558X	5/8		35
F1575X	3/4		30
F1578X	7/8		30
F15100X	1		30

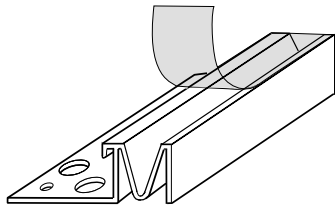
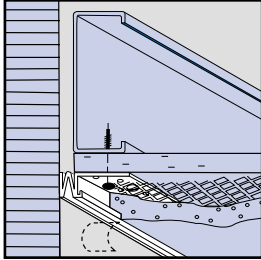
“F” Control Joints with Removable Tape - Designed by Vinyl Corp.™ to provide stress relief at the juncture of walls, ceilings, floor lines, or other dissimilar materials. Removable tape protects deep “V” expansion slot during construction.

Caulk all intersections, butt joints and ends at time of installation.

Note: Recommended for smooth finishes

Corner Control Joints

PRODUCT NUMBER	GROUND	DIMENSIONS	PIECES PER BOX
3050	1/2	3" flange width perforated flange	30
3058	5/8		26
3075	3/4		26
3078	7/8		16
30100	1		16

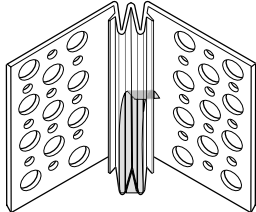
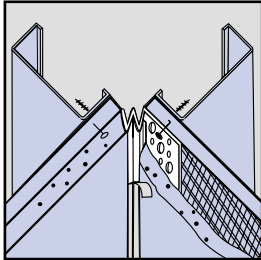
Inside Corner Control Joints - Designed to relieve stress caused by expansion and contraction in wall and ceiling inside angles. The Vinyl Corp.™ specially designed Connector Clips are provided for alignment and base for sealants.

Caulk all intersections, butt joints and ends at time of installation.



STUCCO & PLASTER ACCESSORIES

All products conform to ASTM D1784 cell classification 13244C

Expansion Joints (Slip Joint) 1/2" Reveal

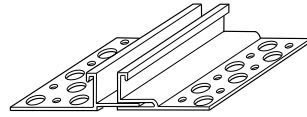
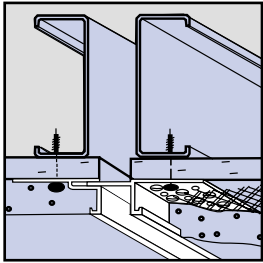

PRODUCT NUMBER	GROUND	DIMENSIONS	PIECES PER BOX
4038-50	3/8	1/2" reveal (adj. 1/4" to 5/8") 4" to 4-3/8" overall width, perforated flanges	25
4050-50	1/2		25
4058-50	5/8		25
4075-50	3/4		25
4078-50	7/8		20
40100-50	1		20
Expansion Joints - Designed to relieve stress in wall and ceiling areas where excessive horizontal and vertical movements might occur. Caulk all intersections, butt joints and ends at time of installation.			

Expansion Joints (Slip Joint) 1" Reveal

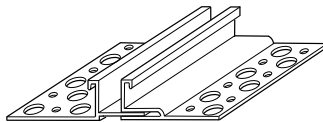
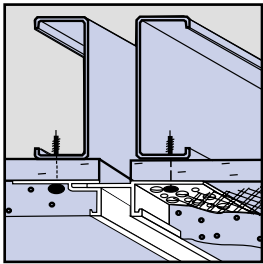

PRODUCT NUMBER	GROUND	DIMENSIONS	PIECES PER BOX
4038-100	3/8	1" reveal (adj. 3/4" to 1-1/8") 4-1/2" to 4-7/8" overall width, perforated flanges	20
4050-100	1/2		20
4058-100	5/8		20
4075-100	3/4		20
4078-100	7/8		15
40100-100	1		15
Expansion Joints - Designed to relieve stress in wall and ceiling areas where excessive horizontal and vertical movements might occur. Includes an additional design feature of a 1" reveal. Caulk all intersections, butt joints and ends at time of installation.			

Expansion Joints (Slip Joint) 1-1/2" Reveal

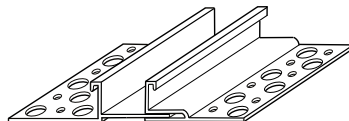
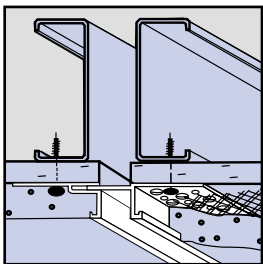

PRODUCT NUMBER	GROUND	DIMENSIONS	PIECES PER BOX
4038-150	3/8	1-1/2" reveal (adj. 1-1/4" to 1-5/8") 5" to 5-3/8" overall width, perforated flanges	15
4050-150	1/2		15
4058-150	5/8		15
4075-150	3/4		15
4078-150	7/8		12
40100-150	1		10
Expansion Joints - Designed to relieve stress in wall and ceiling areas where excessive horizontal and vertical movements might occur. Includes an additional design feature of a 1-1/2" reveal. Caulk all intersections, butt joints and ends at time of installation.			

STUCCO & PLASTER ACCESSORIES

All products conform to ASTM D1784 cell classification 13244C

Channel Reveals

PRODUCT NUMBER	GROUND	DIMENSIONS	PIECES PER BOX
CS 25-50	1/4	1/2" REVEAL	50
CS 38-50	3/8	2-1/2" overall width, perforated flanges	35
CS 50-50	1/2		35
CS 58-50	5/8		25
CS 75-50	3/4		25
CS 78-50	7/8		25
CS 25-75	1/4		3/4" REVEAL
CS 38-75	3/8	3-1/4" overall width, perforated flanges	35
CS 50-75	1/2		35
CS 58-75	5/8		25
CS 75-75	3/4		25
CS 78-75	7/8		18
CS 25-100	1/4		1" REVEAL
CS 38-100	3/8	3-1/4" overall width, perforated flanges	25
CS 50-100	1/2		25
CS 58-100	5/8		25
CS 75-100	3/4		25
CS 78-100	7/8		18
CS 25-150	1/4		1-1/2" REVEAL
CS 38-150	3/8	3-1/4" overall width, perforated flanges	20
CS 50-150	1/2		20
CS 58-150	5/8		20
CS 75-150	3/4		20
CS 78-150	7/8		17
CS 25-200	1/4		2" REVEAL
CS 38-200	3/8	4" overall width, perforated flanges	20
CS 50-200	1/2		15
CS 58-200	5/8		14
CS 75-200	3/4		14
CS 78-200	7/8		12
CS 50-250	1/2		2-1/2" REVEAL
CS 58-250	5/8	5" overall width, perforated flanges	15
CS 75-250	3/4		15
CS 78-250	7/8		13
CS 50-300	1/2		3" REVEAL
CS 58-300	5/8	5" overall width, perforated flanges	15
CS 75-300	3/4		15
CS 78-300	7/8		13
CS 50-400	1/2		4" REVEAL
CS 58-400	5/8	6" overall width, perforated flanges	15
CS 75-400	3/4		14
CS 78-400	7/8		12

Channel Reveals - Create 1/2" to 4' reveals in stucco & plaster surfaces. Clips are provided for alignment and as base for sealants. Factory fabricated intersections of Crosses, T's, L's, Inside and Outside Corners, and End Closures of Channel reveals are available to form clear channels. Note: All with removable caps (except 1/4" & 3/8" grounds, 2-1/2", 3" & 4" reveals). All with Connector Clips (except 1/4" grounds)

Caulk all intersections, butt joints and ends at time of installation.

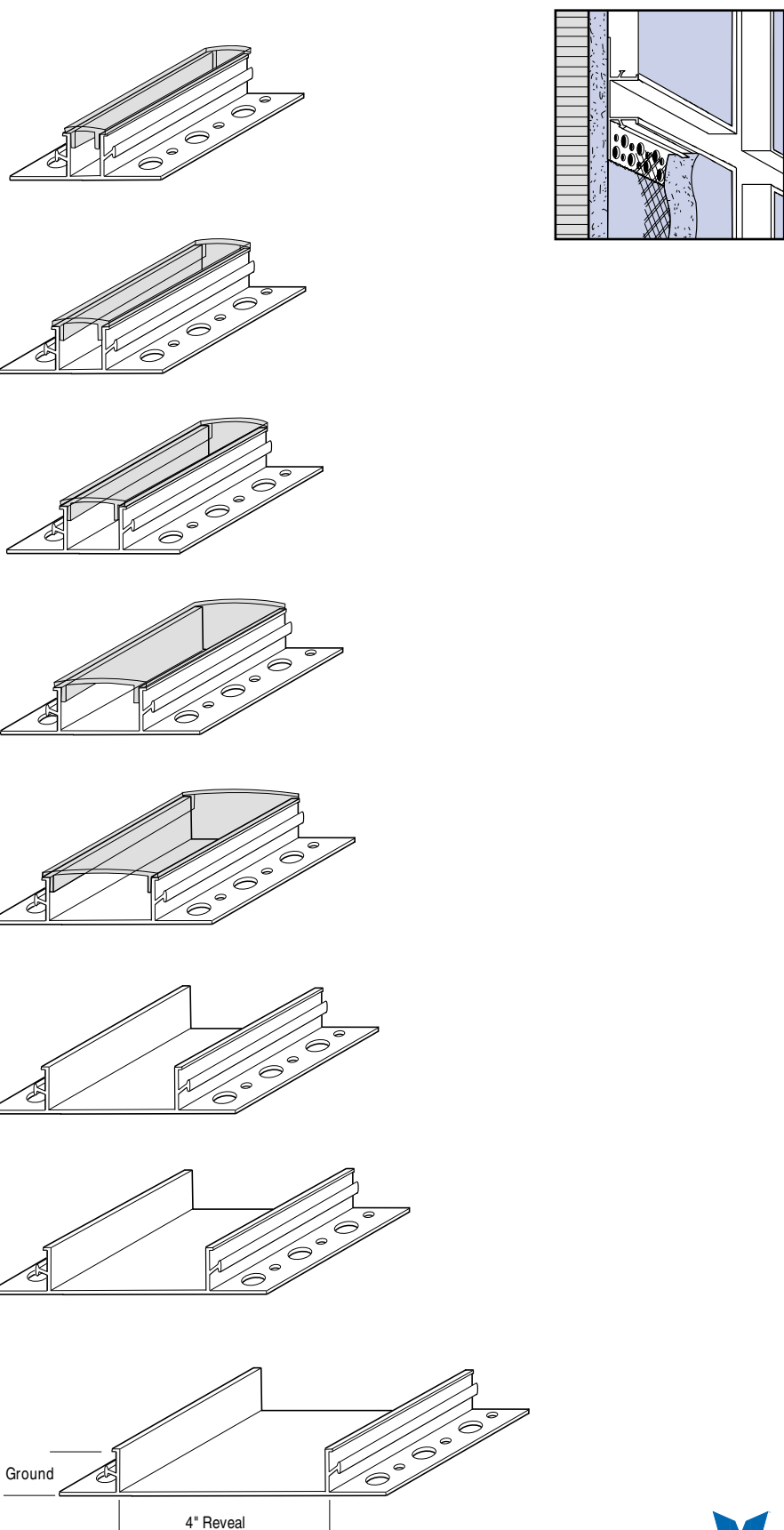

STUCCO & PLASTER ACCESSORIES

All products conform to ASTM D1784 cell classification 13244C

Channel Reveal Intersections

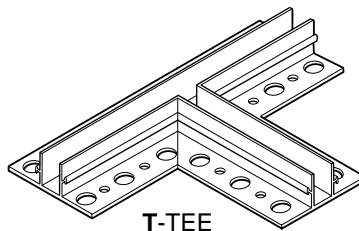
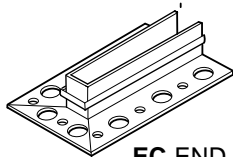
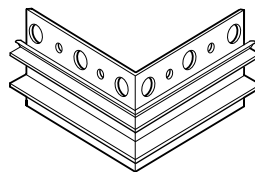
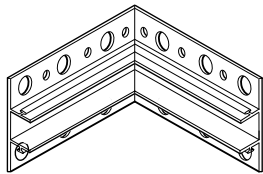
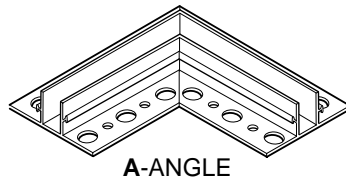
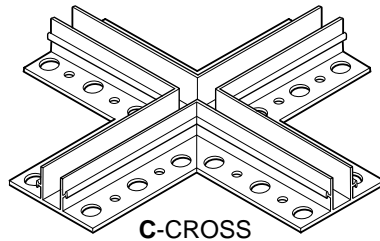
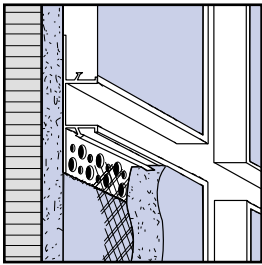

PRODUCT NUMBER	GROUND	DIMENSIONS
CS 25-50	1/4	1/2" REVEAL 2-1/2" overall width, perforated flanges
CS 38-50	3/8	
CS 50-50	1/2	
CS 58-50	5/8	
CS 75-50	3/4	
CS 78-50	7/8	
CS 25-75	1/4	3/4" REVEAL 3-1/4" overall width, perforated flanges
CS 38-75	3/8	
CS 50-75	1/2	
CS 58-75	5/8	
CS 75-75	3/4	
CS 78-75	7/8	
CS 25-100	1/4	1" REVEAL 3-1/4" overall width, perforated flanges
CS 38-100	3/8	
CS 50-100	1/2	
CS 58-100	5/8	
CS 75-100	3/4	
CS 78-100	7/8	
CS 25-150	1/4	1-1/2" REVEAL 3-1/4" overall width, perforated flanges
CS 38-150	3/8	
CS 50-150	1/2	
CS 58-150	5/8	
CS 75-150	3/4	
CS 78-150	7/8	
CS 25-200	1/4	2" REVEAL 4" overall width, perforated flanges
CS 38-200	3/8	
CS 50-200	1/2	
CS 58-200	5/8	
CS 75-200	3/4	
CS 78-200	7/8	
CS 50-250	1/2	2-1/2" REVEAL 5" overall width, perforated flanges
CS 58-250	5/8	
CS 75-250	3/4	
CS 78-250	7/8	
CS 50-300	1/2	3" REVEAL 5" overall width, perforated flanges
CS 58-300	5/8	
CS 75-300	3/4	
CS 78-300	7/8	
CS 50-400	1/2	4" REVEAL 6" overall width, perforated flanges
CS 58-400	5/8	
CS 75-400	3/4	
CS 78-400	7/8	
Factory Fabricated Intersections - Form 1/2" to 4" clear channels in vertical and horizontal intersections of Crosses, T's, L's, Inside & Outside Corners, and End Closures of Channel Reveals. Connector Clips are supplied for alignment and as base for sealants. Note: All with removable caps (except 1/4" & 3/8" grounds, 2-1/2", 3" & 4" reveals). All with Connector Clips (except 1/4" grounds). Caulk all intersections, butt joints and ends at time of installation.		



STUCCO & PLASTER ACCESSORIES

All products conform to ASTM D1784 cell classification 13244C

"F" Channel Reveals

PRODUCT NUMBER	GROUND	DIMENSIONS	PIECES PER BOX
FCS25-50	1/4	1/2" reveal 1-3/8" overall width, perforated flanges	50
FCS38-50	3/8		35
FCS50-50	1/2		35
FCS58-50	5/8		25
FCS75-50	3/4		25
FCS78-50	7/8		25
FCS25-75	1/4	3/4" reveal 2" overall width, perforated flanges	50
FCS38-75	3/8		35
FCS50-75	1/2		35
FCS58-75	5/8		25
FCS75-75	3/4		25
FCS78-75	7/8		25
FCS25-100	1/4	1" reveal 2-1/8" overall width, perforated flanges	50
FCS38-100	3/8		35
FCS50-100	1/2		35
FCS58-100	5/8		25
FCS75-100	3/4		25
FCS78-100	7/8		25
FCS25-150	1/4	1-1/2" reveal 2-1/8" overall width, perforated flanges	50
FCS38-150	3/8		20
FCS50-150	1/2		20
FCS58-150	5/8		20
FCS75-150	3/4		20
FCS78-150	7/8		17
FCS25-200	1/4	2" reveal 3" overall width, perforated flanges	40
FCS38-200	3/8		20
FCS50-200	1/2		15
FCS58-200	5/8		14
FCS75-200	3/4		14
FCS78-200	7/8		12

"F" Channel Reveals - Form 1/2" to 2" reveals in wall and ceiling designs at the juncture of dissimilar materials. All have removable caps (except 1/4" and 3/8" grounds and 2-1/2", 3" and 4" reveals. All with connector clips (except 1/4" grounds).

Caulk all intersections, butt joints and ends at time of installation.

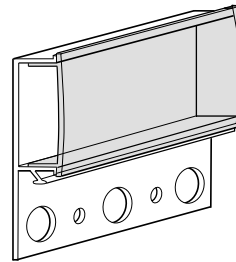
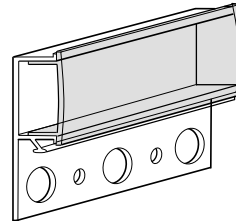
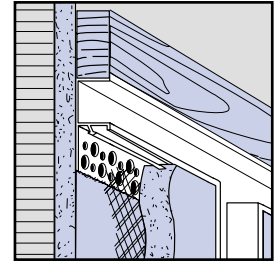
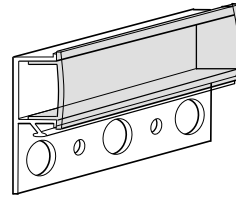

STUCCO & PLASTER ACCESSORIES

All products conform to ASTM D1784 cell classification 13244C

"F" Channel Reveal Intersections

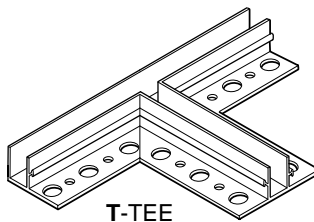
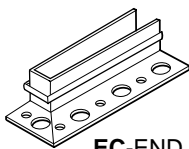
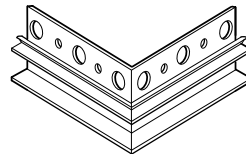
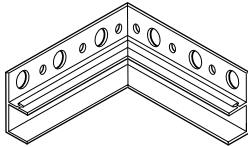
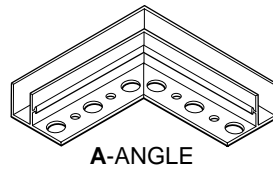
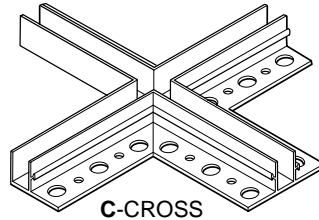
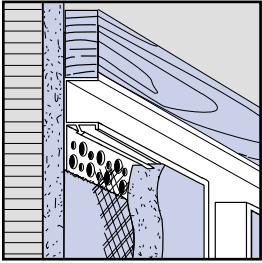

PRODUCT NUMBER	GROUND	DIMENSIONS
FCS25-50	1/4	1/2" reveal
FCS38-50	3/8	1-3/8" overall width, perforated flanges
FCS50-50	1/2	
FCS58-50	5/8	
FCS75-50	3/4	
FCS78-50	7/8	
FCS25-75	1/4	3/4" reveal
FCS38-75	3/8	2" overall width, perforated flanges
FCS50-75	1/2	
FCS58-75	5/8	
FCS75-75	3/4	
FCS78-75	7/8	
FCS25-100	1/4	1" reveal
FCS38-100	3/8	2-1/8" overall width, perforated flanges
FCS50-100	1/2	
FCS58-100	5/8	
FCS75-100	3/4	
FCS78-100	7/8	
FCS25-150	1/4	1-1/2" reveal
FCS38-150	3/8	2-1/8" overall width, perforated flanges
FCS50-150	1/2	
FCS58-150	5/8	
FCS75-150	3/4	
FCS78-150	7/8	
FCS25-200	1/4	2" reveal
FCS38-200	3/8	3" overall width, perforated flanges
FCS50-200	1/2	
FCS58-200	5/8	
FCS75-200	3/4	
FCS78-200	7/8	

"F" Channel Reveal Intersections - Factory fabricated intersections from 1/2" to 2" clear channels in vertical and horizontal intersections of Crosses, T's, L's, Inside & Outside Corners, and End Closures of "F" Channel Reveals. Connector Clips are supplied for alignment and as base for sealants. Note: All have removable caps (except 1/4" & 3/8" grounds, 2-1/2", 3" & 4" reveals). All with Connector Clips (except 1/4" grounds).

Caulk all intersections, butt joints and ends at time of installation.

STUCCO & PLASTER ACCESSORIES

All products conform to ASTM D1784 cell classification 13244C

Vented Shadow Reveals (Slip Joint)

PRODUCT NUMBER	GROUND	DIMENSIONS	PIECES PER BOX
RS38-300V	3/8	3" vented reveal (two piece) 5" overall width, perforated flange, 1" vertical leg	15
RS50-300V	1/2		15
RS58-300V	5/8		15
RS75-300V	3/4		15
RS78-300V	7/8		15
RS100-300V	1		15

3" Vented Shadow Reveals - Designed for stucco or plaster ceilings when a vented reveal is required at the juncture of wall and ceiling, where horizontal movement might occur. Vent Clips are provided to connect Shadow Reveals and assist in alignment.
Vent area: 12 square inches per lineal ft.

RS38-250V	3/8	2-1/2" vented reveal (two piece) 4-1/2" overall width, perforated flange, 1" vertical leg	15
RS50-250V	1/2		15
RS58-250V	5/8		15
RS75-250V	3/4		15
RS78-250V	7/8		15
RS100-250V	1		15

2-1/2" Vented Shadow Reveals - Designed for stucco or plaster ceilings when a vented reveal is required at the juncture of wall and ceiling, where horizontal movement might occur. Vent Clips are provided to connect Shadow Reveals and to assist in alignment.
Vent area: 10 square inches per lineal ft.

RS38-200V	3/8	2" vented reveal (two piece) 4" overall width, perforated flange, 1" vertical leg	15
RS50-200V	1/2		15
RS58-200V	5/8		15
RS75-200V	3/4		15
RS78-200V	7/8		15
RS100-200V	1		15

2" Vented Shadow Reveals - Designed for stucco or plaster ceilings when a vented reveal is required at the juncture of wall and ceiling, where horizontal movement might occur. Vent Clips are provided to connect Shadow Reveals and to assist in alignment.
Vent area: 8 square inches per lineal ft.

RS38-150V	3/8	1-1/2" vented reveal (two piece) 3-1/2" overall width, perforated flange, 1" vertical leg	20
RS50-150V	1/2		20
RS58-150V	5/8		20
RS75-150V	3/4		20
RS78-150V	7/8		20
RS100-150V	1		15

1-1/2" Vented Shadow Reveals - Designed for stucco or plaster ceilings when a vented reveal is required at the juncture of wall and ceiling, where horizontal movement might occur. Vent Clips are provided to connect Shadow Reveals and to assist in alignment.
Vent area: 6 square inches per lineal ft.

RS38-100V	3/8	1" vented reveal (two piece) 3" overall width, perforated flange, 1" vertical leg	20
RS50-100V	1/2		20
RS58-100V	5/8		20
RS75-100V	3/4		20
RS78-100V	7/8		20
RS100-100V	1		15

1" Vented Shadow Reveals - Designed for stucco or plaster ceilings when a vented reveal is required at the juncture of wall and ceiling, where horizontal movement might occur. Vent Clips are provided to connect Shadow Reveals and to assist in alignment.
Vent area: 4 square inches per lineal ft.

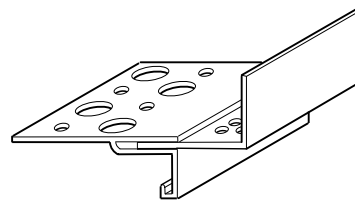
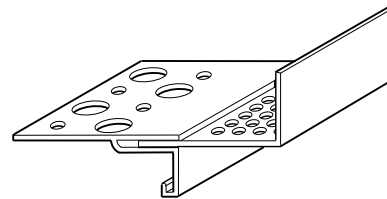
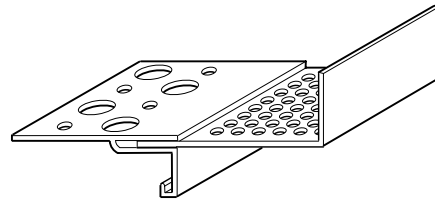
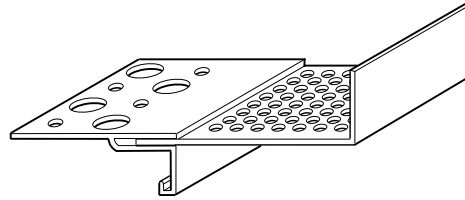
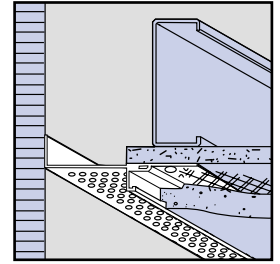
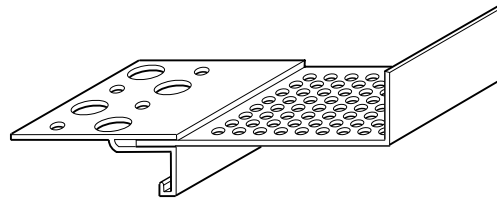

Shadow Reveals (Slip Joint)

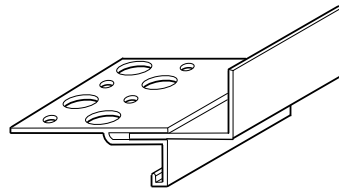
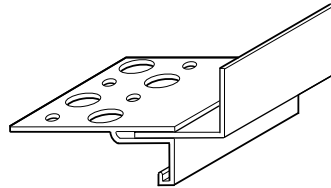
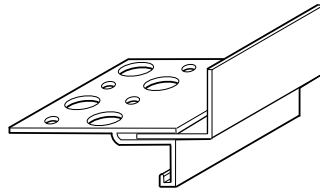
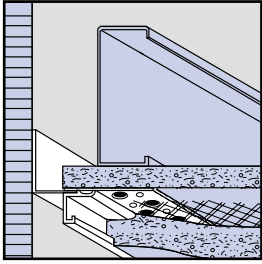

PRODUCT NUMBER	GROUND	DIMENSIONS	PIECES PER BOX
RS38-50	3/8	1/2" reveal (two piece) (adj. 1/2" to 3/4") perforated flange, 1-1/2" vertical leg	20
RS50-50	1/2		20
RS58-50	5/8		20
RS75-50	3/4		20
RS78-50	7/8		20
RS100-50	1		15
RS38-75	3/8	3/4" reveal (two piece) (adj. 3/4" to 1") perforated flange, 1-1/2" vertical leg	20
RS50-75	1/2		20
RS58-75	5/8		20
RS75-75	3/4		20
RS78-75	7/8		20
RS100-75	1		15
RS38-100	3/8	1" reveal (two piece) (adj. 1" to 1-1/4") perforated flange, 1-1/2" vertical leg	20
RS50-100	1/2		20
RS58-100	5/8		20
RS75-100	3/4		20
RS78-100	7/8		20
RS100-100	1		15

Shadow reveals - Forms 1/2", 3/4" and 1" reveals in wall and ceiling areas. Designed to relieve stress, where excessive horizontal or vertical movement might occur.

STUCCO & PLASTER ACCESSORIES

All products conform to ASTM D1784 cell classification 13244C

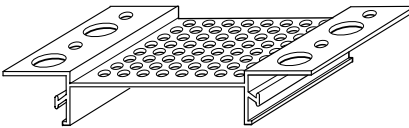
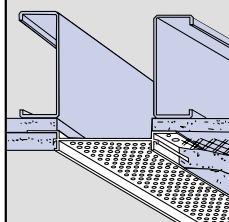
PRODUCT NUMBER	GROUND	DIMENSIONS	PIECES PER BOX	6" Soffit Vents (One Piece)	
CS50-600V	1/2	6" wide vent (one piece) 8" overall width, perforated flanges	25		
CS75-600V	3/4		25		
CS78-600V	7/8		20		
<p>6" Soffit Vents - Continuous one-piece Soffit Vent with reinforcing rib to key into stucco & plaster. Vent Clips are provided to connect Soffit Vent and to assist in alignment. Vent area: 18 square inches per lineal ft.</p> <p>Caulk all intersections, butt joints and ends at time of installation.</p>					

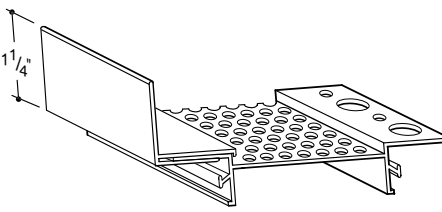
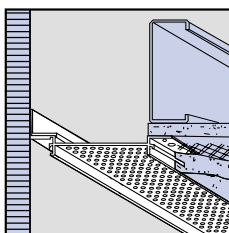
PRODUCT NUMBER	GROUND	DIMENSIONS	PIECES PER BOX	6" Soffit Vents (One Piece With Edge Clip)	
CS50-600VF	1/2	6" wide vent (one piece w/clip) 8" overall width, perforated flange, 1-1/4" vertical flange	15		
CS75-600VF	3/4		15		
CS78-600VF	7/8		15		
<p>6" Soffit Vents - Continuous one-piece Soffit Vent, with reinforcing rib to key into stucco & plaster. Vertical edge clip is provided for special installations. Vent Clips are provided to connect Soffit Vent and to assist in alignment. Vent area: 18 square inches per lineal ft.</p> <p>Caulk all intersections, butt joints and ends at time of installation.</p>					

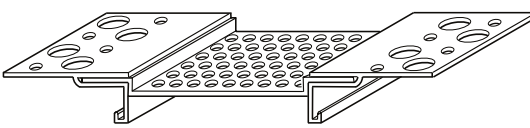
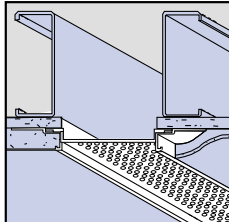
PRODUCT NUMBER	GROUND	DIMENSIONS	PIECES PER BOX	6" Soffit Vents (Three Piece)	
SV38-600	3/8	6" wide vent (three piece) with removable V-600 vent, 10-1/8" overall width, perforated flanges	15		
SV50-600	1/2		15		
SV58-600	5/8		15		
SV75-600	3/4		15		
SV78-600	7/8		15		
SV100-600	1		15		
<p>6" Soffit Vents - Continuous three-piece Soffit Vent, for stucco & plaster. Vent Clips are provided to connect Soffit Vent and assist in alignment. Vent area: 18 square inches per lineal ft.</p> <p>Caulk all intersections, butt joints and ends at time of installation.</p>					

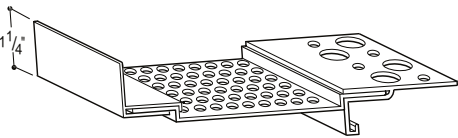
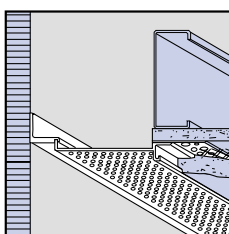
PRODUCT NUMBER	GROUND	DIMENSIONS	PIECES PER BOX	6" Soffit Vents (Three Piece With Edge Clips)	
SV38-600F	3/8	6" wide vent (three piece w/clip) with removable V-600 vent, 9" overall width, perforated flanges, 1-1/4" vertical flange	15		
SV50-600F	1/2		15		
SV58-600F	5/8		15		
SV75-600F	3/4		15		
SV78-600F	7/8		15		
SV100-600F	1		15		
<p>6" Soffit vent - Continuous three-piece Soffit Vent for stucco & plaster. Vertical edge clip is provided for special installations. Vent clips are provided to connect Soffit Vent and assist in alignment. Vent area: 18 square inches per lineal ft.</p> <p>Caulk all intersections, butt joints and ends at time of installation.</p>					

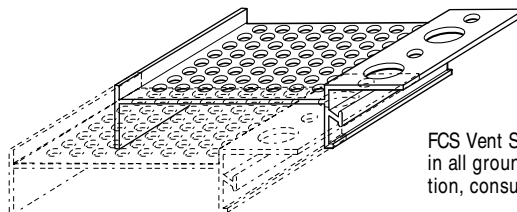

FCS Vent Series, shown at left, now available in all grounds and widths. For more information, consult your local sales professional.



STUCCO & PLASTER ACCESSORIES

All products conform to ASTM D1784 cell classification 13244C

4" Soffit Vents (One Piece)

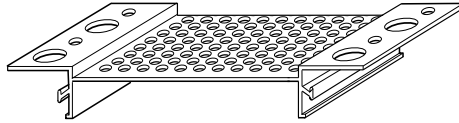
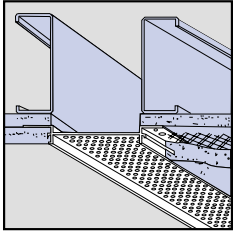

PRODUCT NUMBER	GROUND	DIMENSIONS	PIECES PER BOX
CS50-400V	1/2	4" wide vent (one piece)	20
CS75-400V	3/4	6" overall width, perforated flanges	14
CS78-400V	7/8		12

4" Soffit Vents - Continuous one-piece Soffit Vent with reinforcing rib to key into stucco & plaster. Vent Clips are provided to connect Soffit Vent and to assist in alignment.
Vent area: 16 square inches per lineal ft.
 Caulk all intersections, butt joints and ends at time of installation.

4" Soffit Vents (One Piece With Edge Clip)

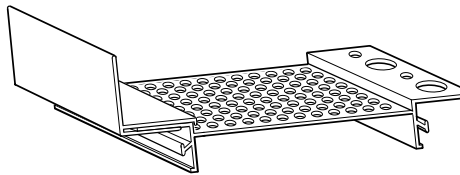
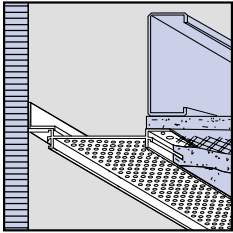

PRODUCT NUMBER	GROUND	DIMENSIONS	PIECES PER BOX
CS50-400VF	1/2	4" wide vent (one piece w/clip)	17
CS75-400VF	3/4	6" overall width, perforated flange, 1-1/4" vertical flange	12
CS78-400VF	7/8		11

4" Soffit Vents - Continuous one-piece Soffit Vent, with reinforcing rib to key into stucco & plaster. Vertical edge clip is provided for special installations. Vent Clips are provided to connect Soffit Vent and to assist in alignment.
Vent area: 16 square inches per lineal ft.
 Caulk all intersections, butt joints and ends at time of installation.

4" Soffit Vents (Three Piece)

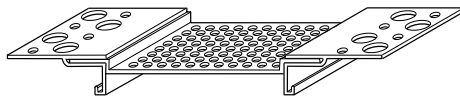
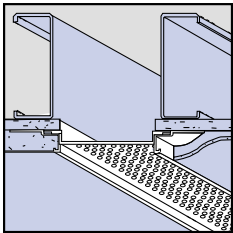

PRODUCT NUMBER	GROUND	DIMENSIONS	PIECES PER BOX
SV38-400	3/8	4" wide vent (three piece)	13
SV50-400	1/2	with removable V-400	10
SV58-400	5/8	vent, 8-1/8" overall width, perforated flanges	10
SV75-400	3/4		9
SV78-400	7/8		9
SV100-400	1		9

4" Soffit Vents - Continuous three-piece Soffit Vent, for stucco & plaster. Vent Clips are provided to connect Soffit Vent and assist in alignment.
Vent area: 16 square inches per lineal ft.
 Caulk all intersections, butt joints and ends at time of installation.

4" Soffit Vents (Three Piece With Edge Clips)

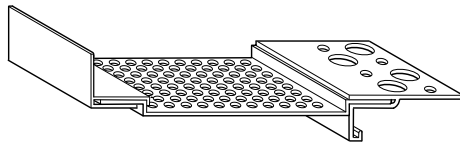
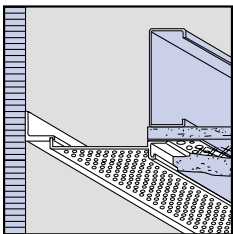

PRODUCT NUMBER	GROUND	DIMENSIONS	PIECES PER BOX
SV38-400F	3/8	4" wide vent (three piece w/clip)	13
SV50-400F	1/2	with removable V-400	10
SV58-400F	5/8	vent, 7" overall width, perforated flanges, 1-1/4" vertical flange	10
SV75-400F	3/4		9
SV78-400F	7/8		9
SV100-400F	1		9

4" Soffit Vent - Continuous three-piece Soffit Vent for stucco & plaster. Vertical edge clip is provided for special installations. Vent clips are provided to connect Soffit Vent and assist in alignment.
Vent area: 16 square inches per lineal ft.
 Caulk all intersections, butt joints and ends at time of installation.

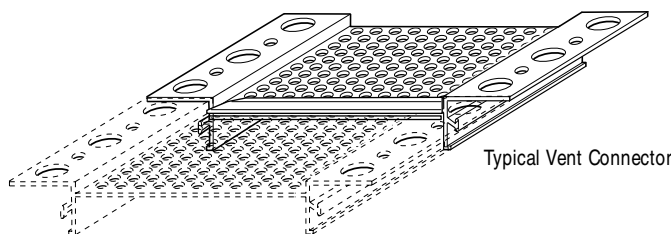

STUCCO & PLASTER ACCESSORIES

All products conform to ASTM D1784 cell classification 13244C

3" Soffit Vents (One Piece)

PRODUCT NUMBER	GROUND	DIMENSIONS	PIECES PER BOX
CS50-300V	1/2	3" wide vent (one piece) 5" overall width, perforated flanges	18
CS75-300V	3/4		15
CS78-300V	7/8		13

3" Soffit Vents - Continuous one-piece Soffit Vent with reinforcing rib to key into stucco & plaster. Vent Clips are provided to connect Soffit Vent and to assist in alignment.
Vent area: 15 square inches per lineal ft.
 Caulk all intersections, butt joints and ends at time of installation.

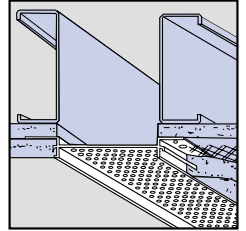
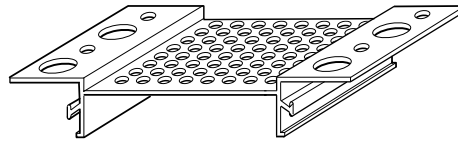

3" Soffit Vents (One Piece With Edge Clip)

PRODUCT NUMBER	GROUND	DIMENSIONS	PIECES PER BOX
CS50-300VF	1/2	3" wide vent (one piece w/clip) 5" overall width, perforated flange, 1-1/4" vertical flange	16
CS75-300VF	3/4		13
CS78-300VF	7/8		12

3" Soffit Vents - Continuous one-piece Soffit Vent, with reinforcing rib to key into stucco & plaster. Vertical edge clip is provided for special installations. Vent Clips are provided to connect Soffit Vent and to assist in alignment.
Vent area: 15 square inches per lineal ft.
 Caulk all intersections, butt joints and ends at time of installation.

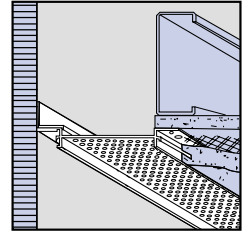
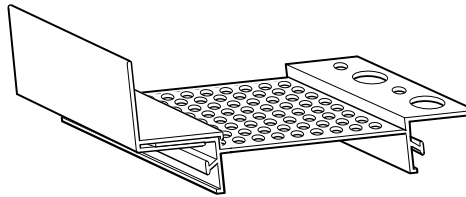

3" Soffit Vents (Three Piece)

PRODUCT NUMBER	GROUND	DIMENSIONS	PIECES PER BOX
SV38-300	3/8	3" wide vent (three piece) with removable V-300 vent, 7-1/8" overall width, perforated flanges	15
SV50-300	1/2		13
SV58-300	5/8		11
SV75-300	3/4		11
SV78-300	7/8		10
SV100-300	1		10

3" Soffit Vents - Continuous three-piece Soffit Vent, for stucco & plaster. Vent Clips are provided to connect Soffit Vent and assist in alignment.
Vent area: 15 square inches per lineal ft.
 Caulk all intersections, butt joints and ends at time of installation.

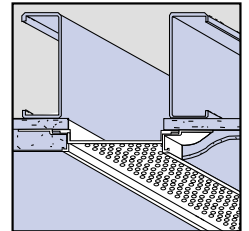
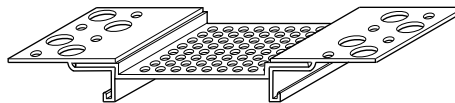

3" Soffit Vents (Three Piece With Edge Clips)

PRODUCT NUMBER	GROUND	DIMENSIONS	PIECES PER BOX
SV38-300F	3/8	3" wide vent (three piece w/clip) with removable V-300 vent, 6" overall width, perforated flanges, 1-1/4" vertical flange	15
SV50-300F	1/2		13
SV58-300F	5/8		11
SV75-300F	3/4		11
SV78-300F	7/8		10
SV100-300F	1		10

3" Soffit Vent - Continuous three-piece Soffit Vent for stucco & plaster. Vertical edge clip is provided for special installations. Vent clips are provided to connect Soffit Vent and assist in alignment.
Vent area: 15 square inches per lineal ft.
 Caulk all intersections, butt joints and ends at time of installation.

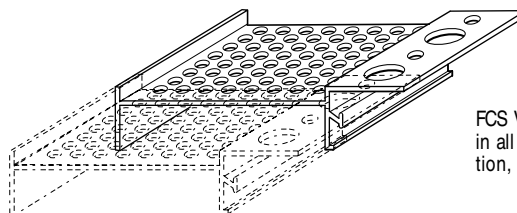
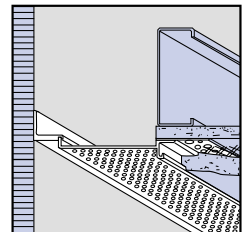
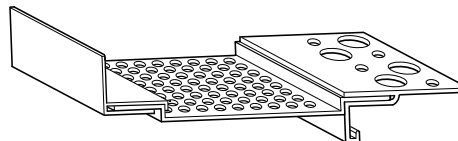

FCS Vent Series, shown at left, now available in all grounds and widths. For more information, consult your local sales professional.



STUCCO & PLASTER ACCESSORIES

All products conform to ASTM D1784 cell classification 13244C

2" Soffit Vents (One Piece)

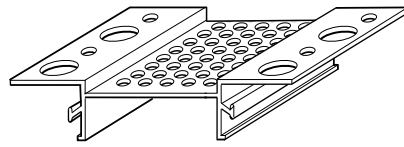
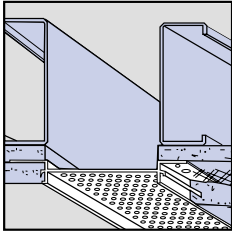

PRODUCT NUMBER	GROUND	DIMENSIONS	PIECES PER BOX
CS50-200V	1/2	2" wide vent (one piece)	20
CS75-200V	3/4	4" overall width, perforated flanges	15
CS78-200V	7/8		13

2" Soffit Vents - Continuous one-piece Soffit Vent with reinforcing rib to key into stucco & plaster. Vent Clips are provided to connect Soffit Vent and to assist in alignment.

Vent area: 8 square inches per lineal ft.

Caulk all intersections, butt joints and ends at time of installation.

2" Soffit Vents (One Piece With Edge Clip)

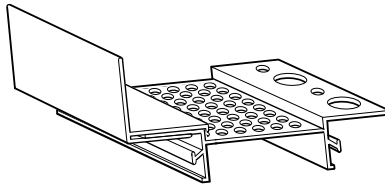
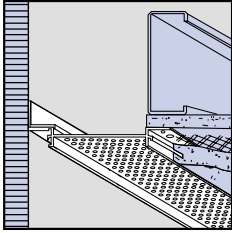

PRODUCT NUMBER	GROUND	DIMENSIONS	PIECES PER BOX
CS50-200VF	1/2	2" wide vent (one piece w/clip)	16
CS75-200VF	3/4	4" overall width, perforated flange, 1-1/4" vertical flange	13
CS78-200VF	7/8		12

2" Soffit Vents - Continuous one-piece Soffit Vent, with reinforcing rib to key into stucco & plaster. Vertical edge clip is provided for special installations. Vent Clips are provided to connect Soffit Vent and to assist in alignment.

Vent area: 8 square inches per lineal ft.

Caulk all intersections, butt joints and ends at time of installation.

2" Soffit Vents (Three Piece)

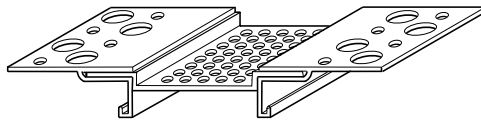
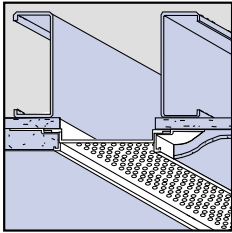

PRODUCT NUMBER	GROUND	DIMENSIONS	PIECES PER BOX
SV38-200	3/8	2" wide vent (three piece) with removable V-200 vent, 6-1/8" overall width, perforated flanges	15
SV50-200	1/2		13
SV58-200	5/8		13
SV75-200	3/4		13
SV78-200	7/8		11
SV100-200	1		10

2" Soffit Vents - Continuous three-piece Soffit Vent, for stucco & plaster. Vent Clips are provided to connect Soffit Vent and assist in alignment.

Vent area: 8 square inches per lineal ft.

Caulk all intersections, butt joints and ends at time of installation.

2" Soffit Vents (Three Piece With Edge Clips)

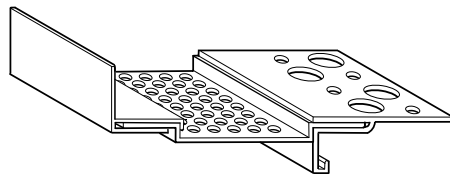
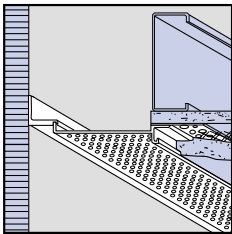

PRODUCT NUMBER	GROUND	DIMENSIONS	PIECES PER BOX
SV38-200F	3/8	2" wide vent (three piece w/clip) with removable V-200 vent, 5" overall width, perforated flange, 1-1/4" vertical flange	15
SV50-200F	1/2		13
SV58-200F	5/8		13
SV75-200F	3/4		13
SV78-200F	7/8		11
SV100-200F	1		10

2" Soffit Vent - Continuous three-piece Soffit Vent for stucco & plaster. Vertical edge clip is provided for special installations. Vent clips are provided to connect Soffit Vent and assist in alignment.

Vent area: 8 square inches per lineal ft.

Caulk all intersections, butt joints and ends at time of installation.

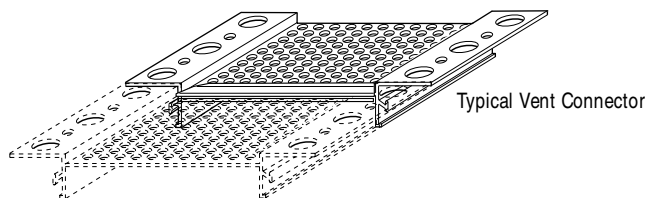

STUCCO & PLASTER ACCESSORIES

All products conform to ASTM D1784 cell classification 13244C

1-1/2" Soffit Vents (Three Piece)			
PRODUCT NUMBER	GROUND	DIMENSIONS	PIECES PER BOX
SV38-150	3/8	1-1/2" wide vent (three piece) with removable V-150 vent, 5-3/8" overall width, perforated flanges	15
SV50-150	1/2		13
SV58-150	5/8		13
SV75-150	3/4		13
SV78-150	7/8		11
SV100-150	1	10	

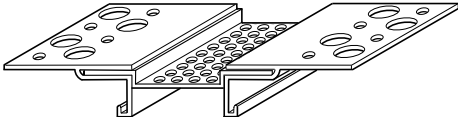
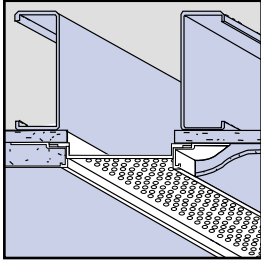



1-1/2" Soffit Vents - Continuous three-piece Soffit Vent, for stucco & plaster. Vent Clips are provided to connect Soffit Vent and assist in alignment.

Vent area: 6 square inches per lineal ft.

Caulk all intersections, butt joints and ends at time of installation.

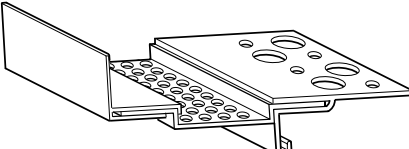
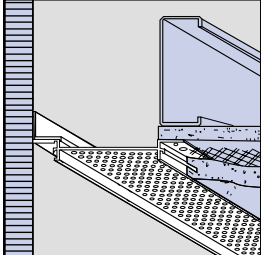
1-1/2" Soffit Vents (Three Piece With Edge Clip)			
PRODUCT NUMBER	GROUND	DIMENSIONS	PIECES PER BOX
SV38-150F	3/8	1-1/2" wide vent (three piece w/clip) with removable V-150 vent, 4-1/2" overall width, perforated flange, 1-1/4" vertical flange	15
SV50-150F	1/2		13
SV58-150F	5/8		13
SV75-150F	3/4		13
SV78-150F	7/8		11
SV100-150F	1	10	





1-1/2" Soffit Vents - Continuous three-piece Soffit Vent for stucco & plaster. Vertical edge clip is provided for special installations. Vent clips are provided to connect Soffit Vent and assist in alignment.

Vent area: 6 square inches per lineal ft.

Caulk all intersections, butt joints and ends at time of installation.

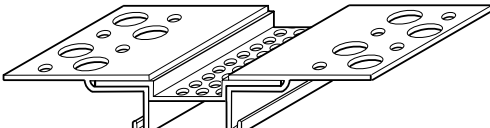
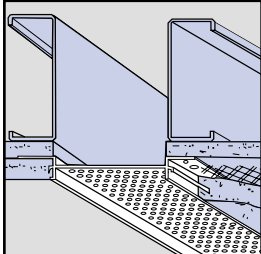
1" Soffit Vents (Three Piece)			
PRODUCT NUMBER	GROUND	DIMENSIONS	PIECES PER BOX
SV38-100	3/8	1" wide vent (three piece) with removable V-100 vent, 5-1/8" overall width, perforated flanges	15
SV50-100	1/2		13
SV58-100	5/8		13
SV75-100	3/4		13
SV78-100	7/8		11
SV100-100	1	10	





1" Soffit Vents - Continuous three-piece Soffit Vent, for stucco & plaster. Vent Clips are provided to connect Soffit Vent and assist in alignment.

Vent area: 4 square inches per lineal ft.

Caulk all intersections, butt joints and ends at time of installation.

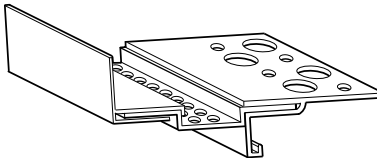
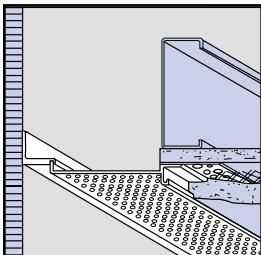
1" Soffit Vents (Three Piece With Edge Clip)			
PRODUCT NUMBER	GROUND	DIMENSIONS	PIECES PER BOX
SV38-100F	3/8	1" wide vent (three piece w/clip) with removable V-100 vent, 4" overall width, perforated flange, 1-1/4" vertical flange	15
SV50-100F	1/2		13
SV58-100F	5/8		13
SV75-100F	3/4		13
SV78-100F	7/8		11
SV100-100F	1	10	

1" Soffit vent - Continuous three-piece Soffit Vent for stucco & plaster. Vertical edge clip is provided for special installations. Vent clips are provided to connect Soffit Vent and assist in alignment.

Vent area: 4 square inches per lineal ft.

Caulk all intersections, butt joints and ends at time of installation.

STUCCO & PLASTER ACCESSORIES

All products conform to ASTM D1784 cell classification 13244C

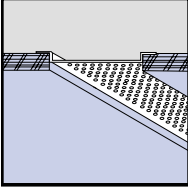
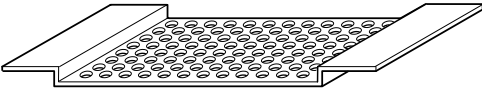
Miscellaneous 6" Soffit Vent				
PRODUCT NUMBER	GROUND	DIMENSIONS	PIECES PER BOX	
V-600	3/8	6" wide vent (one piece) 7-3/8" overall width	20	
  <p>6" Soffit Vent - One-piece Soffit Vent designed for plywood, soffit board, and three-piece stucco & plaster vents. Vent Clips are provided to connect Soffit Vent and assist in alignment.</p> <p>Vent area: 18 square inches per lineal ft.</p> <p>Caulk all intersections, butt joints and ends at time of installation.</p>				

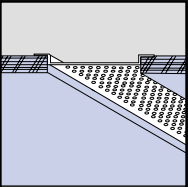
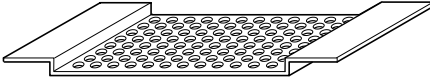
Miscellaneous 4" Soffit Vent				
PRODUCT NUMBER	GROUND	DIMENSIONS	PIECES PER BOX	
V-400	3/8	4" wide vent (one piece) 5-3/8" overall width	25	
  <p>4" Soffit Vent - One-piece Soffit Vent designed for plywood, soffit board, and three-piece stucco & plaster vents. Vent Clips are provided to connect Soffit Vent and assist in alignment.</p> <p>Vent area: 16 square inches per lineal ft.</p> <p>Caulk all intersections, butt joints and ends at time of installation.</p>				

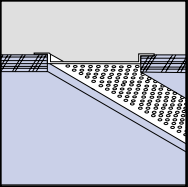
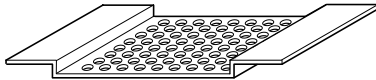
Miscellaneous 3" Soffit Vent				
PRODUCT NUMBER	GROUND	DIMENSIONS	PIECES PER BOX	
V-300	3/8	3" wide vent (one piece) 4-3/8" overall width	40	
  <p>3" Soffit Vent - One-piece Soffit Vent designed for plywood, soffit board, and three-piece stucco & plaster vents. Vent Clips are provided to connect Soffit Vent and assist in alignment.</p> <p>Vent area: 15 square inches per lineal ft.</p> <p>Caulk all intersections, butt joints and ends at time of installation.</p>				

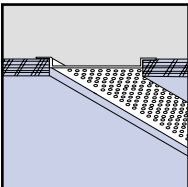
Miscellaneous 2" Soffit Vent				
PRODUCT NUMBER	GROUND	DIMENSIONS	PIECES PER BOX	
V-200	3/8	2" wide vent (one piece) 3-3/8" overall width	40	
  <p>2" Soffit Vent - One-piece Soffit Vent designed for plywood, soffit board, and three-piece stucco & plaster vents. Vent Clips are provided to connect Soffit Vent and assist in alignment.</p> <p>Vent area: 8 square inches per lineal ft.</p> <p>Caulk all intersections, butt joints and ends at time of installation.</p>				

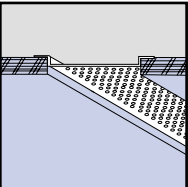
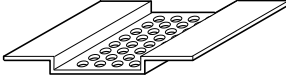
Miscellaneous 1-1/2" Soffit Vent				
PRODUCT NUMBER	GROUND	DIMENSIONS	PIECES PER BOX	
V-150	3/8	1-1/2" wide vent (one piece) 2-7/8" overall width	40	
  <p>1-1/2" Soffit Vent - One-piece Soffit Vent designed for plywood, soffit board, and three-piece stucco & plaster vents. Vent Clips are provided to connect Soffit Vent and assist in alignment.</p> <p>Vent area: 6 square inches per lineal ft.</p> <p>Caulk all intersections, butt joints and ends at time of installation.</p>				

Miscellaneous 1" Soffit Vent				
PRODUCT NUMBER	GROUND	DIMENSIONS	PIECES PER BOX	
V-100	3/8	1" wide vent (one piece) 2-3/8" overall width	40	
  <p>1" Soffit Vent - One-piece Soffit Vent designed for plywood, soffit board, and three-piece stucco & plaster vents. Vent Clips are provided to connect Soffit Vent and assist in alignment.</p> <p>Vent area: 4 square inches per lineal ft.</p> <p>Caulk all intersections, butt joints and ends at time of installation.</p>				

STUCCO & PLASTER ACCESSORIES

All products conform to ASTM D1784 cell classification 13244C

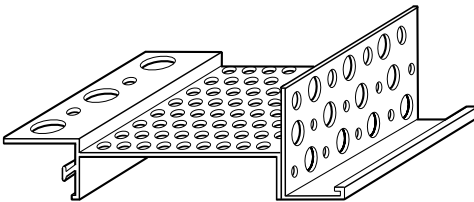
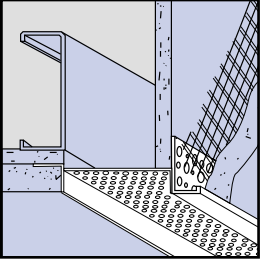
PRODUCT NUMBER	GROUND	DIMENSIONS	PIECES PER BOX	6" Vented Drip Screeds	
DCS50-600V	1/2	6" wide vent	10		
DCS75-600V	3/4	1-3/4" vertical flange, perforated flanges	10		
DCS78-600V	7/8	Note: Dissimilar grounds may be specified	10		
<p>6" Vented Drip Screeds - Designed for stucco or plaster Soffit Vents when a Drip and Soffit Vent needs to be combined. Vent Clips are provided to connect Vented Drip Screed and assist in alignment.</p> <p>Vent area: 18 square inches per lineal ft.</p> <p>Caulk all intersections, butt joints and ends at time of installation.</p>					

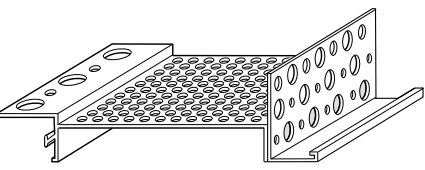
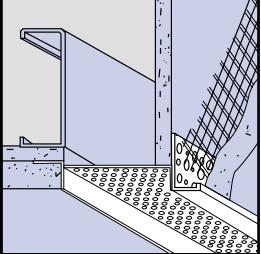
PRODUCT NUMBER	GROUND	DIMENSIONS	PIECES PER BOX	4" Vented Drip Screeds	
DCS50-400V	1/2	4" wide vent	10		
DCS75-400V	3/4	1-3/4" vertical flange, perforated flanges	10		
DCS78-400V	7/8	Note: Dissimilar grounds may be specified	10		
<p>4" Vented Drip Screeds - Designed for stucco or plaster Soffit Vents when a Drip and Soffit Vent needs to be combined. Vent Clips are provided to connect Vented Drip Screed and assist in alignment.</p> <p>Vent area: 16 square inches per lineal ft.</p> <p>Caulk all intersections, butt joints and ends at time of installation.</p>					

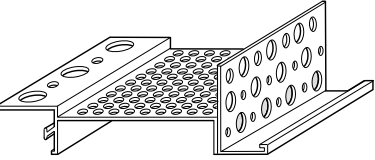
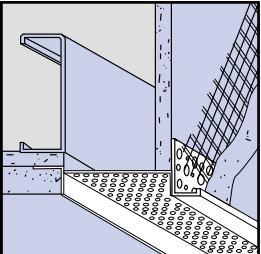
PRODUCT NUMBER	GROUND	DIMENSIONS	PIECES PER BOX	3" Vented Drip Screeds	
DCS50-300V	1/2	3" wide vent	12		
DCS75-300V	3/4	1-3/4" vertical flange, perforated flanges	12		
DCS78-300V	7/8	Note: Dissimilar grounds may be specified	12		
<p>3" Vented Drip Screeds - Designed for stucco or plaster Soffit Vents when a Drip and Soffit Vent needs to be combined. Vent Clips are provided to connect Vented Drip Screed and assist in alignment.</p> <p>Vent area: 15 square inches per lineal ft.</p> <p>Caulk all intersections, butt joints and ends at time of installation.</p>					

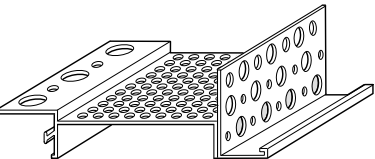
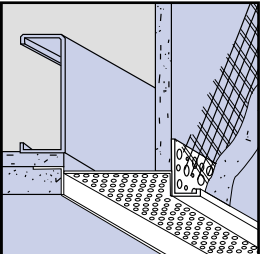
PRODUCT NUMBER	GROUND	DIMENSIONS	PIECES PER BOX	2" Vented Drip Screeds	
DCS50-200V	1/2	2" wide vent	14		
DCS75-200V	3/4	1-3/4" vertical flange, perforated flanges	14		
DCS78-200V	7/8	Note: Dissimilar grounds may be specified	14		
<p>2" Vented Drip Screeds - Designed for stucco or plaster Soffit Vents when a Drip and Soffit Vent needs to be combined. Vent Clips are provided to connect Vented Drip Screed and assist in alignment.</p> <p>Vent area: 8 square inches per lineal ft.</p> <p>Caulk all intersections, butt joints and ends at time of installation.</p>					

STUCCO & PLASTER ACCESSORIES

All products conform to ASTM D1784 cell classification 13244C

1" Drip Screed Reveals

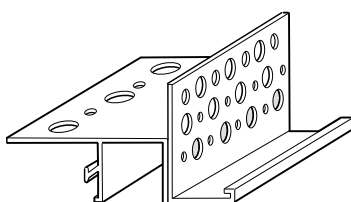
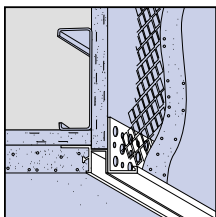

PRODUCT NUMBER	GROUND	DIMENSIONS	PIECES PER BOX
DCS50-100	1/2	1" wide reveal 1-3/4" vertical flange, perforated flanges Note: Dissimilar grounds may be specified	10
DCS58-100	5/8		10
DCS75-100	3/4		9
DCS78-100	7/8		9

1" Drip Screed Reveals - Designed for stucco or plaster soffits when a drip and reveal need to be combined.

Caulk all intersections, butt joints and ends at time of installation.

3/4" Drip Screed Reveals

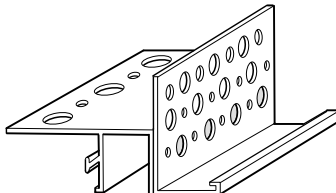
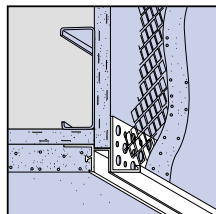

PRODUCT NUMBER	GROUND	DIMENSIONS	PIECES PER BOX
DCS50-75	1/2	3/4" wide reveal 1-3/4" vertical flange, perforated flanges Note: Dissimilar grounds may be specified	10
DCS58-75	5/8		10
DCS75-75	3/4		9
DCS78-75	7/8		9

3/4" Drip Screed Reveals - Designed for stucco or plaster soffits when a drip and reveal need to be combined.

Caulk all intersections, butt joints and ends at time of installation.

1/2" Drip Screed Reveals

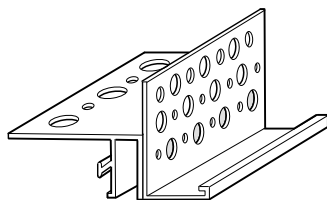
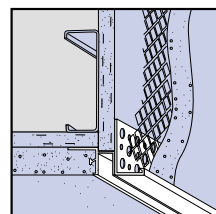

PRODUCT NUMBER	GROUND	DIMENSIONS	PIECES PER BOX
DCS50-50	1/2	1/2" wide reveal 1-3/4" vertical flange, perforated flanges Note: Dissimilar grounds may be specified	10
DCS58-50	5/8		10
DCS75-50	3/4		9
DCS78-50	7/8		9

1/2" Drip Screed Reveals - Designed for stucco or plaster soffits when a drip and reveal need to be combined.

Caulk all intersections, butt joints and ends at time of installation.

1/4" Drip "V" Screeds

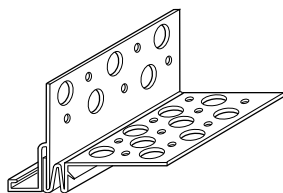
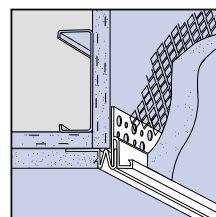

PRODUCT NUMBER	GROUND	DIMENSIONS	PIECES PER BOX
DS15-38	3/8	1/4" "V" reveal 2" overall width, 2" vertical flange, perforated flanges Note: Dissimilar grounds may be specified	15
DS15-50	1/2		15
DS15-58	5/8		15
DS15-75	3/4		15
DS15-78	7/8		15
DS15-100	1		15

1/4" Deep "V" Drip Screeds - Designed for stucco or plaster soffits when a drip and reveal need to be combined.

Caulk all intersections, butt joints and ends at time of installation.

Drip Casing Beads

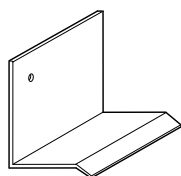
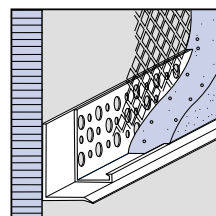

PRODUCT NUMBER	GROUND	DIMENSIONS	PIECES PER BOX
DCB50-25	1/2	1-3/4" vertical flange with 1/4" or 3/8" drip leg	50
DCB58-25	5/8		50
DCB75-25	3/4		50
DCB75-38	3/4		50
DCB100-25	1		50
DCB100-38	1		50
DCB150-25	1-1/2		50
DCB150-38	1-1/2		50
DCB200-25	2		50
DCB200-38	2		50

Drip Casing Beads- Designed to be used in combination with a Casing Bead above window and door openings to assist in moving moisture away from opening.

Caulk all intersections, butt joints and ends at time of installation.

STUCCO & PLASTER ACCESSORIES

All products conform to ASTM D1784 cell classification 13244C

Corner Expansion Joints

PRODUCT NUMBER	GROUND	DIMENSIONS	PIECES PER BOX
CXJ-38X	3/8	2" x 2" overall width, perforated flanges	15
CXJ-50X	1/2		15
CXJ-58X	5/8		15
CXJ-75X	3/4		15
CXJ-78X	7/8		12
CXJ-100X	1		12

Outside Corner Expansion - Designed to relieve stress in outside corners where excessive movement might occur.
Caulk all intersections, butt joints and ends at time of installation.

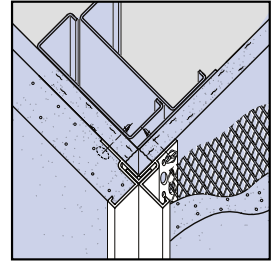
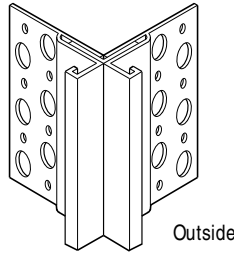

CXJ-38	3/8	2-1/2" x 2-1/2" overall width, 2-3/4" x 2-3/4" overall width, perforated flanges	15
CXJ-50	1/2		15
CXJ-58	5/8		15
CXJ-75	3/4		15
CXJ-78	7/8		15
CXJ-100	1		12

Inside Corner Expansion - Designed to relieve stress in wall and ceiling interior corners where excessive movement might occur. *Note: Also available in 135° angle.*
Caulk all intersections, butt joints and ends at time of installation.

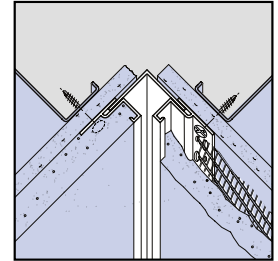
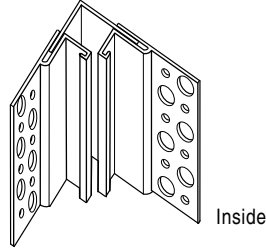

2-1/2" Weep Screeds (Perforated Flange)

PRODUCT NUMBER	GROUND	DIMENSIONS	PIECES PER BOX
WS38-250	3/8	2-1/2" overall width, perforated flange	70
WS50-250	1/2		70
WS58-250	5/8		70
WS75-250	3/4		70
WS78-250	7/8		60

Weep Screeds (With Perforated Flange) - Designed to relieve moisture from stucco and act as a stop. *Install on masonry construction where stucco and foundation walls meet.*
Caulk all intersections, butt joints and ends at time of installation.

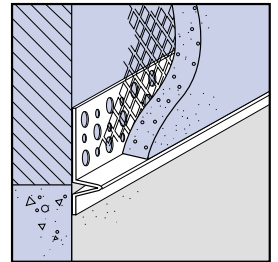
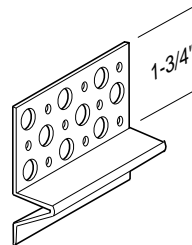

2-1/2" Weep Screeds (Unperforated Flange)

PRODUCT NUMBER	GROUND	DIMENSIONS	PIECES PER BOX
WS38-250U	3/8	2-1/2" overall width, unperforated flange	70
WS50-250U	1/2		70
WS58-250U	5/8		70
WS75-250U	3/4		70
WS78-250U	7/8		60

Weep Screeds (With Unperforated Flange) - Designed to relieve moisture from stucco and act as a stop. *Install on frame construction where stucco and foundation walls meet.*
Caulk all intersections, butt joints and ends at time of installation.

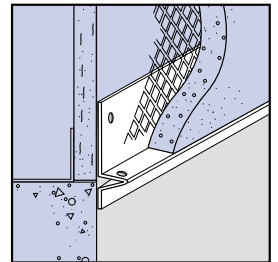
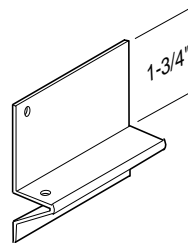

3-1/2" Weep Screeds (Unperforated Flange)

PRODUCT NUMBER	GROUND	DIMENSIONS	PIECES PER BOX
WS38-350U	3/8	4" overall width, unperforated flange	70
WS50-350U	1/2		70
WS58-350U	5/8		60
WS75-350U	3/4		60
WS78-350U	7/8		50

Weep Screeds (With Unperforated Flange) - Designed to relieve moisture from stucco and act as a stop. *Install on frame construction where stucco and foundation walls meet.*
Caulk all intersections, butt joints and ends at time of installation.

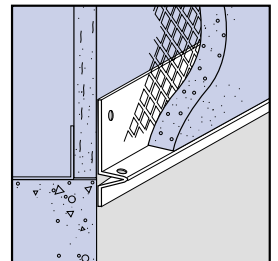
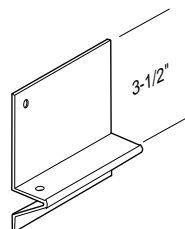

STUCCO & PLASTER ACCESSORIES

All products conform to ASTM D1784 cell classification 13244C

Foundation Weep Screeds

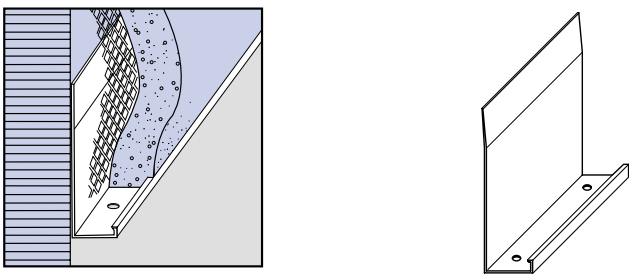

PRODUCT NUMBER	GROUND	DIMENSIONS	PIECES PER BOX
FWS6678W	7/8	3-1/2" overall width, unperforated flange	40
FWS66138W	1-3/8		40

Foundation Weep Screeds (With Unperforated Flange) - Acts as stop, and is designed with an unperforated flange to allow moisture removal from stucco installations on frame construction at the foundation line.

Caulk all intersections, butt joints and ends at time of installation.

Connector Clips (For Channel Reveals)

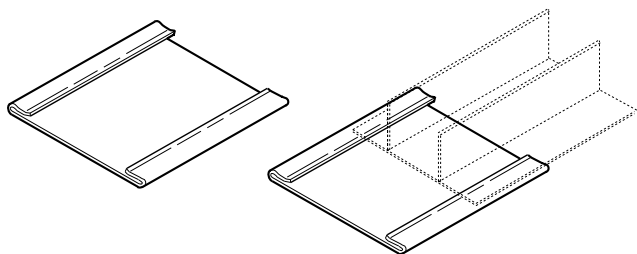

PRODUCT NUMBER	DIMENSIONS	WIDTH
CC50	2-1/4" inside measurement, length 3"	1/2"
CC75	3-1/4" inside measurement, length 3"	3/4"
CC100	3-1/4" inside measurement, length 3"	1"
CC150	3-1/4" inside measurement, length 3"	1-1/2"
CC200	4-1/8" inside measurement, length 3"	2"
CC250	4-7/8" inside measurement, length 3"	2-1/2"
CC300	4-7/8" inside measurement, length 3"	3"

Connector clips - Designed to be used with Channel Reveals as a base for sealants and to assist in alignment.

Note: Pieces per carton are determined by product mix per order.

Caulk all intersections, butt joints and ends at time of installation.

Straight and Mitered Connector Clips for Soffit Vents

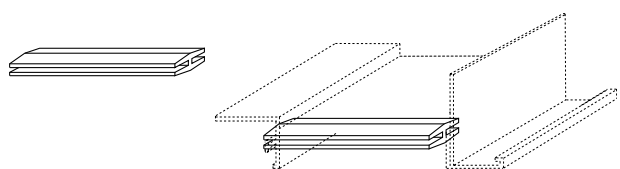

PRODUCT NUMBER	Width	PRODUCT NUMBER	Width
Straight Conn. Clips		Mitered Conn. Clips	
VC100	1	VC100C	1
VC150	1-1/2"	VC150C	1-1/2"
VC200	2"	VC200C	2"
VC300	3"	VC300C	3"
VC400	4"	VC400C	4"
VC600	6"	VC600C	6"

Connector Clips for Soffit Vents - Connects multiple sections and assists in the alignment of Soffit Vents.

Note: Pieces per carton are determined by the product mix per order.

Connector Clips for Control Joints

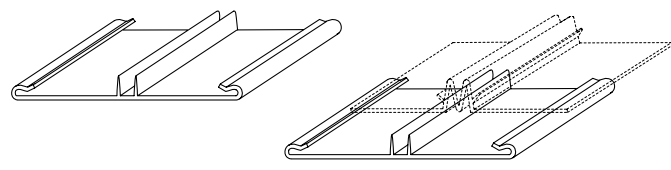

PRODUCT NUMBER	GROUND
CJ38	3/8
CJ50	1/2
CJ58	5/8
CJ75	3/4
CJ78	7/8
CJ100	1

Connector Clips for Control Joints - Designed to assist in the alignment of Control Joints and to provide a base for caulking.

Note: Pieces per carton are determined by product mix per order.



Miscellaneous Accessories

PRODUCT NUMBER	GROUND	DIMENSIONS	PIECES PER BOX
F40 Female Casing Expansion Joint Component			
F40-38	3/8	2" overall width, perforated flange	50
F40-50	1/2		50
F40-58	5/8		50
F40-75	3/4		50
F40-78	7/8		50
F40-100	1		40
F40 - Female casing bead with expansion slot, used as component of expansion joints, vents, reveals, etc.			

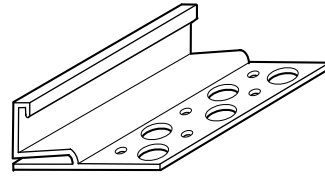

Male Casing Expansion Joint Component			
M40-38	3/8	1-3/4" perforated flange, 1" leg	50
M40-50	1/2		40
M40-58	5/8		40
M40-75	3/4		30
M40-78	7/8		30
M40-100	1		30
M40 - Male casing bead used as a component of expansion joints. May be used as a drip reveal or a slotted reveal, etc.			

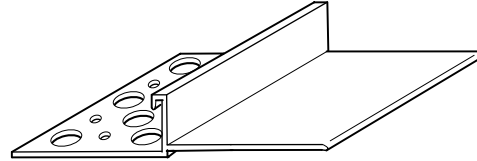

M Angles			
M75-75	3/4	3/4" x 3/4" angle	100
M100-100	1	1 x 1 angle	100
M150-150	1-1/2	1-1/2" x 1-1/2" angle	100
M200-200	2	2" x 2" angle	50
M Angles - Used with inside and outside corner expansion joints, shadow reveals, etc.			

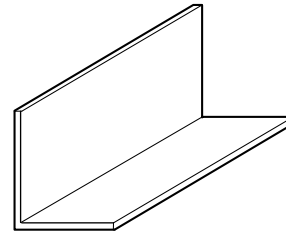

DS15 Drip			
DS15-50M	1/2	1-3/4" perforated flange	50
DS15-58M	5/8		50
DS15-75M	3/4		50
DS15-78M	7/8		40
DS15-100M	1		40
DS15 Drip - Used with drip screed and as a drip in special conditions			

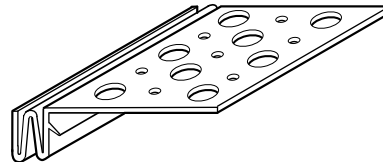

VF Clip			
300VF	ALL	Clip for soffit Vents, 1-1/4" vertical flange	70
VF Clip - Designed as a component of soffit vents, when used in special conditions.			

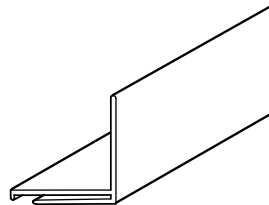

NOTES



EIFS/DEFS

ACCESSORY SPECIFICATIONS

1. PRODUCT NAME

RIGID VINYL
EIFS PB/DEFS
WALL AND CEILING ACCESSORIES
(Rigid Vinyl also known as PVC (Unplasticized Polyvinyl Chloride))

2. MANUFACTURER

Vinyl Corp.™
8000 N.W. 79th Place
Miami, Florida 33166
Phone: 305/477-6464
Fax: 305/477-4108
National Watts:
800/648-4695

3. PRODUCT DESCRIPTION

EIFS PB/DEFS wall and ceiling accessories are manufactured by Vinyl Corp.™, using weatherable grade, *lead-free*, virgin vinyl compounds, formulated and tested for exterior use.

EIFs PB/DEFS Accessories: Corner Beads, Starter Strip/Casing Beads, Starter Strip/Casing Beads with Drip, Starter Strip/Casing Beads with Weep, Starter Strip/ Casing Beads with Drip and Weep, Heavy-Duty Starter Strip/Casing Beads, Sloped Sill Wedge, Channel Reveals, Vented Shadow Reveals, Soffit Drip, L Stop Casing Beads, 45 Degree L Beads, Control Joints, Pre-Fabricated Panel Edge and Soffit Vents.

Weatherability: Rigid vinyl compounds used by Vinyl Corp.™ have been formulated to withstand the elements. Physical properties and color are not adversely affected by exposure to ultraviolet (UV) light from the sun. Vinyl Corp.™ accessories do not contain plasticizers which could migrate to the surface, and are designed and manufacture to perform in cold or warm climates and in locations where sudden large temperature changes are encountered.

Corrosion Resistance: Vinyl accessories are impervious to rust, corrosion, galvanic corrosion, electrolysis, corrosive coastal areas, and are not affected by masonry cement additives, magnesium oxychloride cements, or calcium additives.

Solid Color: Standard color is white.

Paint Adhesion Properties: Excellent, no priming is required.

Ignition Resistance: Rigid vinyl is self extinguishing, and will not continue to support combustion once flame source is removed, therefore it will not cause a fire to re-start or spread. It offers better resistance to burning than many other common building materials.

Electrical Conductivity: Rigid vinyl possesses low electrical conductivity.

Thermal Conductivity: Rigid vinyl is warm to the touch and has a very low transmission of heat and cold, and therefore it is considered a perfect choice for insulated systems.

Expansion and Contraction: Vinyl Corp.™ wall & ceiling accessories are manufactured with perforations in the flanges to allow polymer based matrix to flow thru and anchor to substrate. Accessories have hooks in critical areas to assure embedment in coating. These factors, along with the mechanical fastening of accessories to substrate prior to coating, makes the accessories part of the building unit and therefore will move with it as the temperature changes. Consequently the coefficient of expansion of rigid vinyl has little or no bearing on the installation.

Basic Uses: To produce durable straight lines, smooth curvatures, arches, soffit ventilation, control expansion contraction, and protect corners and edges.

4. TECHNICAL DATA

Applicable Standards:
ASTM D-1784 and D4216 cell class 13244C

5. INSTALLATION

Installation shall be in accordance with EIFS PB manufacturers standards and specific recommendations. Vinyl accessories shall be mechanically fastened to substrate in straight lines or smooth curves.

All Butt Joints, Intersections and ends shall be caulked at time of installation using an elastomeric caulking.

Consult EIFS manufacturer for sealant recommendations.

Limitations: Contact Vinyl Corp.™ for specific recommendations.

6. AVAILABILITY AND COSTS

Vinyl Corp.™ accessories are generally priced lower than equivalent products manufactured in galvanized steel and substantially lower than zinc or aluminum.

Vinyl Corp.™ accessories are in stock and will usually be shipped within 24 hours after receipt of order. Accessories are marketed nationwide through distributors and building supply dealers.

7. PACKAGING

275 lb. test, double wall, corrugated boxes.

Note: All size references are nominal dimensions and subject to normal manufacturing tolerances.

All product lengths are 10' unless otherwise stated.

MATERIAL DATA

MINIMUM PROPERTIES	ASTM	@0°F	@32°F	@72°F
Tensile Strength, psi	D-638	8,100	7,500	5,900
Tensile Modulus, psi	D-638	425,000	400,000	360,000
Flexural Strength, psi	D-790	16,500	14,600	11,200
Flexural Modulus, psi	D-790	497,000	470,000	415,000
Izod Impact(ft.-lbs./in.)	D-256	1.1	1.6	3.4
MISCELLANEOUS MINIMUM PROPERTIES		ASTM		@72°F
Heat Distortion Temperature (°F @ 264 psi)		D-648160		160
Coefficient of Linear Thermal Expansion (in./in. °F x 10 ⁻⁵)		D-696		3.45
Durometer "D" Hardness				78 ⁺³
Specific Gravity				1.46



EIFS / DEFS WALL & CEILING ACCESSORIES



INDEX

EIFS PB/DEFS Specifications	2-1	PB "F" Channel Reveals (Surface Mount)	2-12
PB Corner Beads	2-4	PB Channel Reveals (Perforated Flanges)	2-13
PB Bullnose Corner Beads	2-4	PB "F" Channel Reveals (Perforated Flanges)	2-13
PB Foundation Weep Screeds	2-4	PB Sloped Sill Wedge	2-14
PB Prefabricated Panel Edge(Reinforced)	2-4	PB Soffit Drip	2-14
PB Control Joint (Surface Application With Removable Tape)	2-5	PB Vented Shadow Reveals	2-14
PB Starter Strip/Casing Beads-1/16" Finish Systems	2-5	Soffit Vents (4",3",2", 1-1/2", 1")	2-15
PB Starter Strip/Casing Beads(With Drip)	2-5	PB Soffit Vents (6", 4", 3")	2-16
PB Starter Strip (With Weep)	2-6	PB Soffit Vents (2", 1-1/2", 1")	2-17
PB Starter Strip/Casing Beads (With Drip and Weep)	2-6	Miscellaneous Vents (6", 4", 3")	2-18
PB Standard Starter Strip/Casing Beads-3/32" Finish Systems	2-6	Miscellaneous Vents (2", 1-1/2", 1")	2-19
PB Starter Strip (With Front Weep Holes)	2-7	EIFS PM Specifications	2-20
PB Starter Strip (With Back Weep Holes)	2-7	PM Corner Beads	2-21
PB Starter Strip (With Front & Back Weep Holes)	2-7	PM Casing Beads	2-21
PB Header Weeped Starter Strip (With Drip)	2-8	PM Control Joints (Surface Application With Removable Tape)	2-21
PB Sloped Starter Strip (With Drip)	2-8	PM Control Joints (3/8" Finish Systems)	2-21
DEFS Corner Beads	2-9	PM Control Joints (With Removable Tape)	
DEFS Casing Beads	2-9	-1/4" & 3/8" Finish Systems)	2-22
DEFS Casing Beads (With Drip)	2-9	PM "F" Control Joints (With Removable Tape)	
DEFS Casing Beads (With Weep)	2-9	-1/4" & 3/8" Finish Systems)	2-22
DEFS Weeped Starter Strip/Casing Beads (With Drip)	2-10	Drip Casing Beads	2-22
DEFS Control Joints (With Removable Tape)	2-10	PM Starter Strip/Casing Beads	2-23
DEFS "F" Control Joints (With Removable Tape)	2-10	PM Starter Strip/Casing Beads (With Front Weep)	2-23
DEFS L Stop Casing Beads	2-11	PM Starter Strip/Casing Beads (Reinforced)	2-24
DEFS 45 Degree L Beads	2-11	PM Channel Reveals (Surface Application)	2-24
Muddable "J" Beads	2-11	Stucco & Plaster Accessory Index	1-2
PB Vented Reveals	2-11	Drywall & Veneer Accessory Index	3-2
PB Channel Reveals (Surface Mount)	2-12		

EIFS / DEFS WALL & CEILING ACCESSORIES

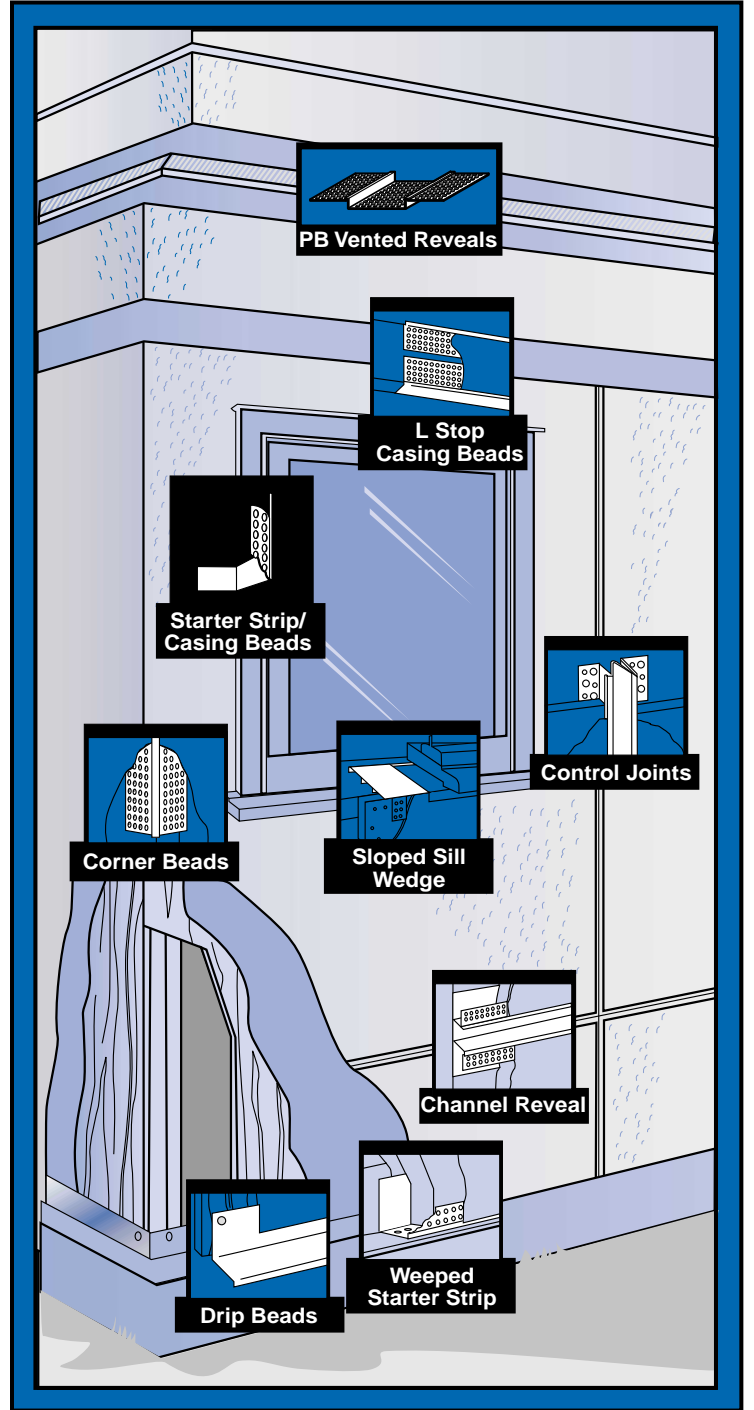
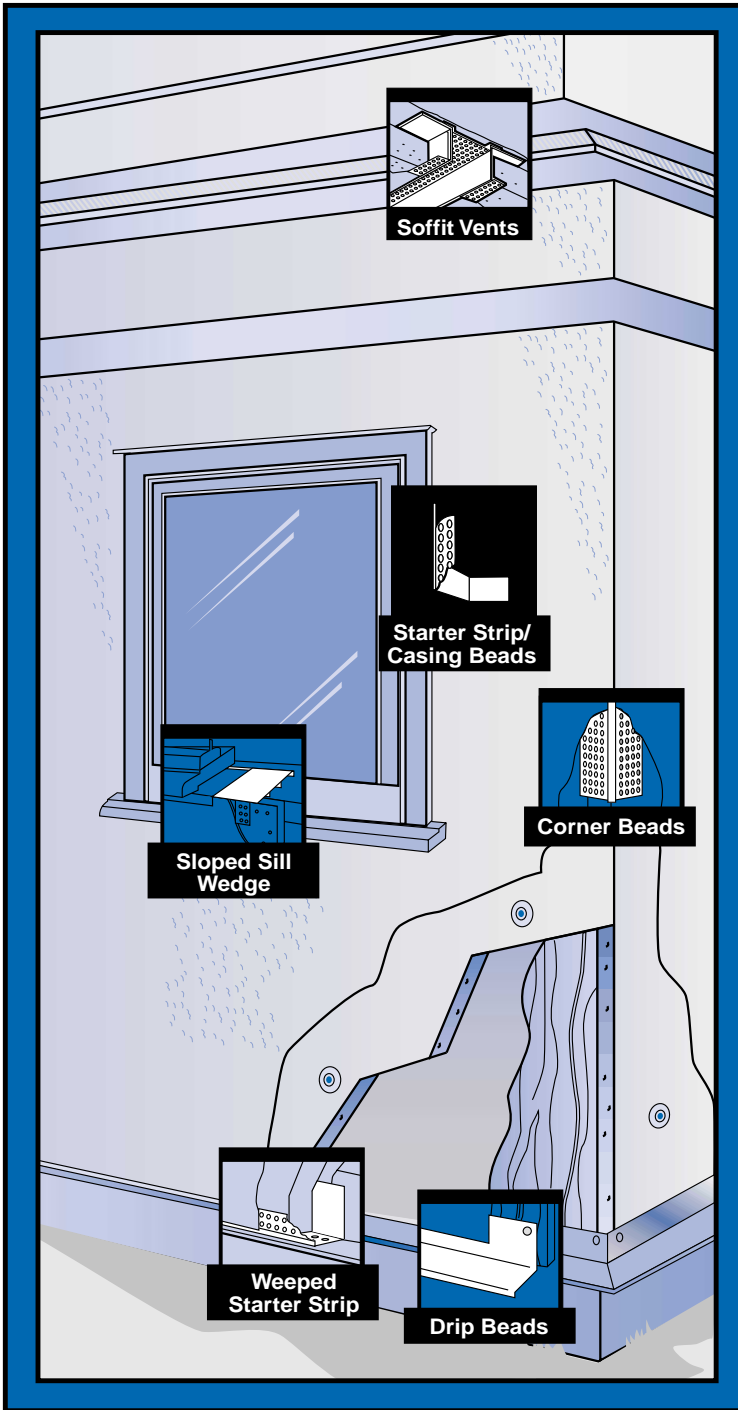

EIFS & DEFS ACCESSORIES

All products conform to ASTM D1784-81 cell classification 13244C

PB Corner Beads

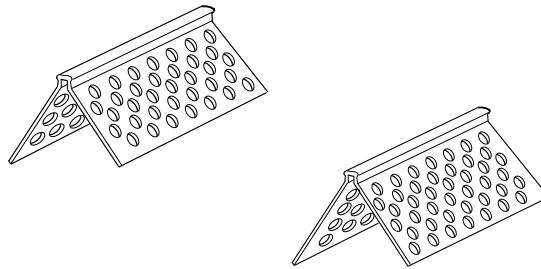
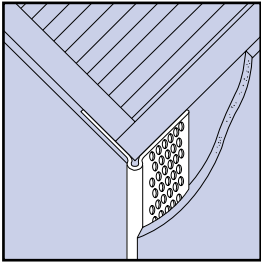

PRODUCT NUMBER	FINISH THICKNESS	INSULATION THICKNESS	DIMENSIONS	PIECES PER BOX
CB138E (8', 10')	1/16	ALL	1-3/8" x 1-3/8" perforated flanges	100
Corner Beads - Designed by Vinyl Corp.™ to be used in EIFS PB wall and ceiling systems. This design has larger perforations allowing matrix to easily flow thru and anchor to substrate reinforcing the corner. Used for those conditions when a more durable corner is required.				
CB158E (8', 10')	1/16	ALL	1-5/8" x 1-5/8" perforated flanges	75
Corner Beads - Designed by Vinyl Corp.™ with slightly wider flanges, but with all the features of the CB138E.				

Tip: When joining continuous runs of corner bead, a preferred method of alignment is to miter the flanges. When creating Corner Bead Intersections, such as exterior soffit corners, miter all flanges to prevent overlapping, which will cause poor bonding and alignment.

PB Bullnose Corner Beads

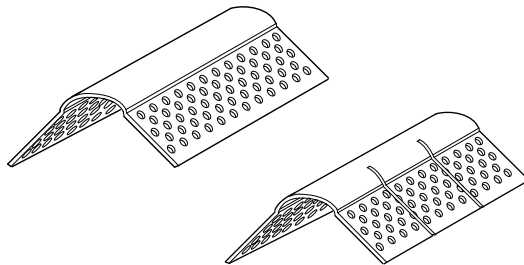
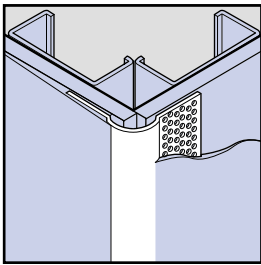

PRODUCT NUMBER	FINISH THICKNESS	INSULATION THICKNESS	DIMENSIONS	PIECES PER BOX
BCB100E (8', 10')	1/16	ALL	1-3/8" x 1-3/8" perforated flanges	100
Bullnose Corner Beads - Designed by Vinyl Corp.™ to be used in EIFS PB wall and ceiling systems. This design has larger perforations allowing matrix to easily flow thru and anchor to substrate reinforcing the corner. Used for those conditions when a more durable corner is required.				
BCB100E-A (8', 10')	1/16	ALL	1-3/8" x 1-3/8" per- forated flanges	75
Bullnose Corner Beads - Designed by Vinyl Corp.™ with slightly wider flanges, but with all the features of the BCB100E.				

PB Foundation Weep Screeds

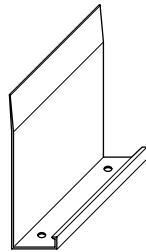
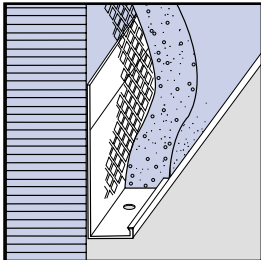

PRODUCT NUMBER	FINISH THICKNESS	DIMENSIONS	PIECES PER BOX
FWS6678W	7/8"	3-1/2" overall width, unperforated flange	40
FWS66138W	1-3/8"		40
Foundation Weep Screeds - Acts as a stop, and has been designed with an unperforated flange to allow moisture removal from EIFS PB installations on frame construction at the foundation line.			
Caulk all intersections, butt joints and ends at time of installation.			

PB Prefabricated Panel Edge (Reinforced)

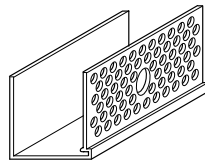
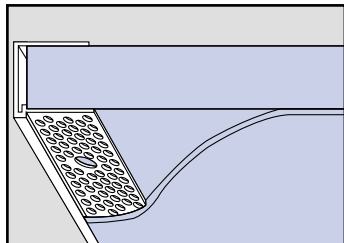

PRODUCT NUMBER	FINISH THICKNESS	INSULATION THICKNESS	DIMENSIONS	PIECES PER BOX
PRE100-16	1/16	1	1" back flange, 1-1/8" perforated flange	60
PRE150-16	1/16	1-1/2		40
PRE200-16	1/16	2		25
EIFS PB Prefabricated Panel Edge - Designed for systems that are manufactured into panels for job installation. The Vinyl Corp.™ patented "Keylock™" splice reinforces butt joints.				
U.S. Patent Number 5,003,743.				
Caulk all intersections, butt joints and ends at time of installation.				

EIFS & DEFS ACCESSORIES

All products conform to ASTM D1784-81 cell classification 13244C

PRODUCT NUMBER	FINISH THICKNESS	INSULATION THICKNESS	DIMENSIONS	PIECES PER BOX	PB Control Joint (Surface Application With Removable Tape)
CJV-16E	1/16	ALL	3/16" "V" REVEAL 1-1/8" perforated flanges	60	

EIFS PB Control Joint (With Removable Tape) - Designed by Vinyl Corp.™ to relieve stress caused by expansion and contraction in large areas of walls and ceilings. Tape protects deep "V" expansion slot during construction. Large perforations allow matrix to easily flow thru and anchor to substrate. Recommended usage is for every 130-140 sq. ft. with no one side being longer than 15 ft.

Caulk all intersections, butt joints and ends at time of installation.



PRODUCT NUMBER	FINISH THICKNESS	INSULATION THICKNESS	DIMENSIONS	PIECES PER BOX	PB Starter Strip/Casing Beads - 1/16" Finish
CBS75-16	1/16	3/4	2" back flange, 5/8" perforated flange	50	
CBS100-16	1/16	1		45	
CBS150-16	1/16	1-1/2		30	
CBS200-16	1/16	2		20	
CBS250-16	1/16	2-1/2		20	
CBS300-16	1/16	3		16	

EIFS PB Standard Starter Strip/Casing Beads - Designed by Vinyl Corp.™ as a base support Starter Strip or perimeter Casing Bead for 1/16" exterior insulated wall and ceiling systems. Perforated flange allows matrix to easily flow thru and anchor to substrate. All have the Vinyl Corp.™ patented "Keylock"™ Splice (**U.S. Patent Number 5,003,743**) for connecting multiple sections and alignment.

Caulk all intersections, butt joints and ends at time of installation.

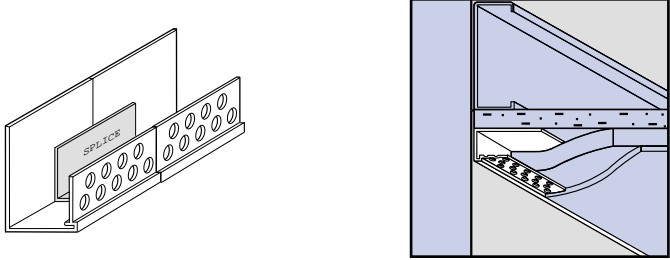

PRODUCT NUMBER	FINISH THICKNESS	INSULATION THICKNESS	DIMENSIONS	PIECES PER BOX	PB Starter Strip/Casing Beads (With Drip) 1/16" Finish
CBS75-16D	1/16	3/4	2" back flange, 5/8" perforated flange, with drip leg	45	
CBS100-16D	1/16	1		40	
CBS150-16D	1/16	1-1/2		30	
CBS200-16D	1/16	2		20	
CBS250-16D	1/16	2-1/2		20	
CBS300-16D	1/16	3		16	

EIFS PB Starter Strip/Casing Beads (With Drip) - Designed by Vinyl Corp.™ as a base support Starter Strip with drip leg for 1/16" exterior insulated wall and ceiling finish systems. Perforated flange allows matrix to easily flow thru and anchor to substrate. Drip leg moves moisture away from openings or foundation wall. All have the Vinyl Corp.™ patented "Keylock"™ Splice (**U.S. Patent Number 5,003,743**) for connecting multiple sections and alignment.

Caulk all intersections, butt joints and ends at time of installation.

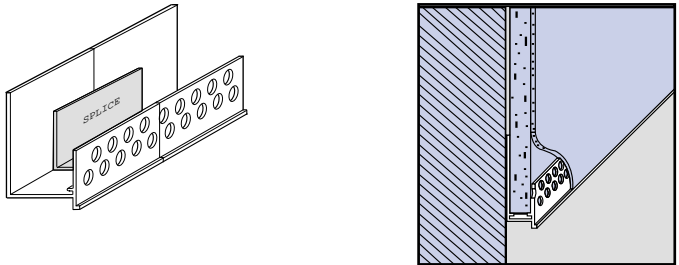

PB Starter Strip (With Weep Holes) 1/16" Finish

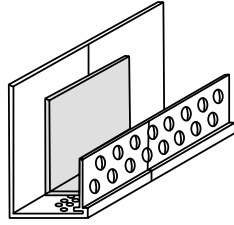
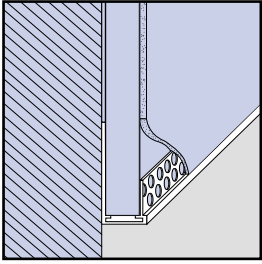

PRODUCT NUMBER	FINISH THICKNESS	INSULATION THICKNESS	DIMENSIONS	PIECES PER BOX
CBS75-16W	1/16	3/4	2" back flange, 5/8" perforated flange	50
CBS100-16W	1/16	1		45
CBS150-16WF	1/16	1-1/2		30
CBS150-16WB	1/16	1-1/2		30
CBS200-16WF	1/16	2		20
CBS200-16WB	1/16	2		20
CBS250-16WF	1/16	2-1/2		20
CBS250-16WB	1/16	2-1/2		20
CBS300-16WF	1/16	3		16
CBS300-16WB	1/16	3		16

EIFS PB Starter Strip (With Weep Holes) - Designed by Vinyl Corp.[™] as a base support Starter Strip with weep holes for 1/16" exterior insulated wall and ceiling finish systems. Perforated flange allows matrix to easily flow thru and anchor to substrate. Casings are available standard (W), and with weep holes in front (WF) and back (WB). All have the Vinyl Corp.[™] patented "Keylock"[™] Splice (U.S. Patent Number 5,003,743) for connecting multiple sections and alignment. **Starter Strip/Casing Bead U.S. Patent Numbers 5,946,870 and 6,119,429.**

Caulk all intersections, butt joints and ends at time of installation.

PB Starter Strip/Casing Beads (With Drip and Weep) 1/16" Finish

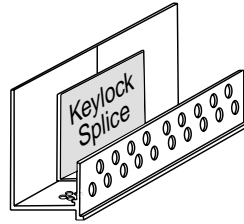
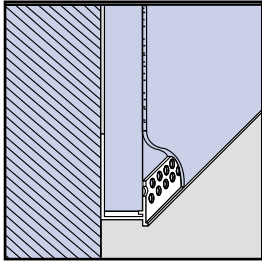

PRODUCT NUMBER	FINISH THICKNESS	INSULATION THICKNESS	DIMENSIONS	PIECES PER BOX
CBS75-16DW	1/16	3/4	2" back flange, 5/8" perforated flange	45
CBS100-16DW	1/16	1		40
CBS150-16DWF	1/16	1-1/2		30
CBS200-16DWF	1/16	2		20
CBS250-16DWF	1/16	2-1/2		20
CBS300-16DWF	1/16	3		16

EIFS PB Starter Strip/Casing Beads (With Drip and Weep) - Designed by Vinyl Corp.[™] as a base support Starter Strip with drip leg and weep holes for 1/16" exterior insulated wall and ceiling finish systems. Perforated flange allows matrix to easily flow thru and anchor to substrate. Drip leg moves moisture away from openings or foundation wall. Casings are available standard (W) and with weep holes in front (WF). All have the Vinyl Corp.[™] patented "Keylock"[™] Splice (U.S. Patent Number 5,003,743) for connecting multiple sections and alignment. **Starter Strip/Casing Bead U.S. Patent Numbers 5,946,870 and 6,119,429.**

Caulk all intersections, butt joints and ends at time of installation.

PB Standard Starter Strip/Casing Beads 3/32" Finish

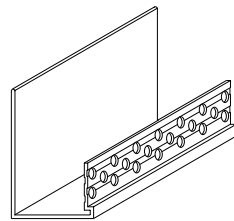
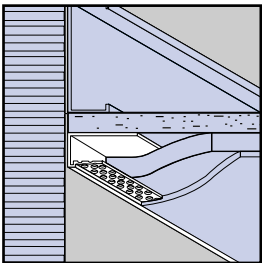

PRODUCT NUMBER	FINISH THICKNESS	INSULATION THICKNESS	DIMENSIONS	PIECES PER BOX
CBS75-332	3/32	3/4	2-1/2" back flange, perforated flange	35
CBS100-332	3/32	1		30
CBS150-332	3/32	1-1/2		24
CBS200-332	3/32	2		18
CBS250-332	3/32	2-1/2		16
CBS300-332	3/32	3		16

Standard Starter Strip/Casing Beads - Heavy-duty base support starter strip or perimeter casing bead for 3/32" exterior insulated wall and ceiling finish systems. Perforated flange allows matrix to easily flow thru and adhere to substrate. Includes the Vinyl Corp.[™] patented "Keylock"[™] Splice for connecting multiple sections and alignment. **U.S. Patent Numbers 5,003,743, 5,970,671 and 6,134,847.**

Caulk all intersections, butt joints and ends at time of installation.

PRODUCT NUMBER	FINISH THICKNESS	INSULATION THICKNESS	DIMENSIONS	PIECES PER BOX
CBS75-332W	3/32	3/4	2-1/4" back flange, perforated flange	35
CBS100-332 W	3/32	1		30
CBS150-332WF	3/32	1-1/2		24
CBS200-332WF	3/32	2		18
CBS250-332WF	3/32	2-1/2		16
CBS300-332WF	3/32	3	16	

PB Starter Strip (With Front Weep Holes)

3/32" Finish

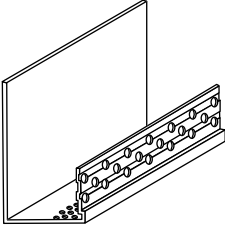
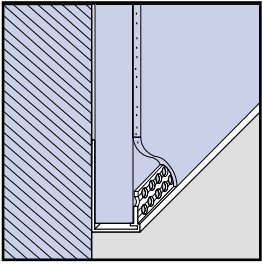
Starter Strip(With Front Weep Holes) - Heavy-duty base support starter strip or perimeter casing bead with weep holes for 3/32" exterior insulated wall and ceiling finish systems. Perforated flange allows matrix to easily flow thru and adhere to substrate. Includes the Vinyl Corp.™ patented "Keylock"™ Splice for connecting multiple sections and alignment. **U.S. Patent Numbers 5,003,743, 5,946,870, 5,970,671, 6,119,429 and 6,134,847.**

Caulk all intersections, butt joints and ends at time of installation.

PRODUCT NUMBER	FINISH THICKNESS	INSULATION THICKNESS	DIMENSIONS	PIECES PER BOX
CBS150-332WB	3/32	1-1/2	2-1/4" back flange, perforated flange	24
CBS200-332WB	3/32	2		18
CBS250-332WB	3/32	2-1/2		16
CBS300-332WB	3/32	3		16

PB Starter Strip (With Back Weep Holes)

3/32" Finish

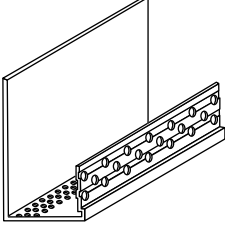
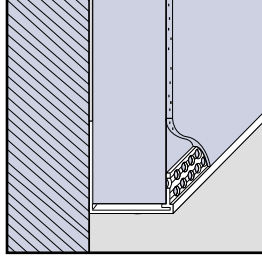
Starter Strip(With Back Weep Holes) - Heavy-duty base support starter strip or perimeter casing bead with weep holes for 3/32" exterior insulated wall and ceiling finish systems. Perforated flange allows matrix to easily flow thru and adhere to substrate. Includes the Vinyl Corp.™ patented "Keylock"™ Splice for connecting multiple sections and alignment. **U.S. Patent Numbers 5,003,743, 5,946,870, 5,970,671, 6,119,429 and 6,034,847.**

Caulk all intersections, butt joints and ends at time of installation.

PRODUCT NUMBER	FINISH THICKNESS	INSULATION THICKNESS	DIMENSIONS	PIECES PER BOX
CBS150-332WW	3/32	1-1/2	2-1/4" back flange, perforated flange	24
CBS200-332WW	3/32	2		18
CBS250-332WW	3/32	2-1/2		16
CBS300-332WW	3/32	3		16

PB Starter Strip (With Front and Back Weep Holes)

3/32" Finish

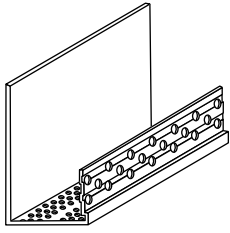
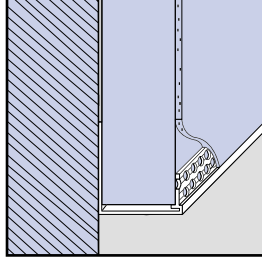
Starter Strip(With Front and Back Weep Holes) - Heavy-duty base support starter strip or perimeter casing bead with weep holes for 3/32" exterior insulated wall and ceiling finish systems. Perforated flange allows matrix to easily flow thru and adhere to substrate. Includes the Vinyl Corp.™ patented "Keylock"™ Splice for connecting multiple sections and alignment. **U.S. Patent Numbers 5,003,743, 5,946,870, 5,970,671, 6,119,429 and 6,134,847.**

Caulk all intersections, butt joints and ends at time of installation.



EIFS & DEFS ACCESSORIES

All products conform to ASTM D1784 cell classification 13244C

PB Header Weep Starter Strip (With Drip)

3/32" Finish

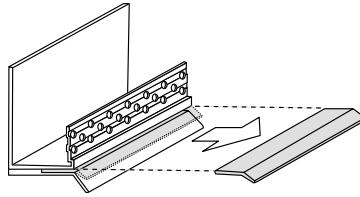
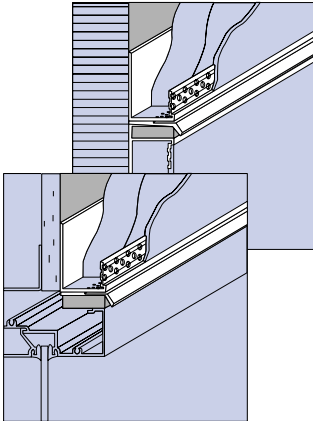

PRODUCT NUMBER	FINISH THICKNESS	INSULATION THICKNESS	DIMENSIONS	PIECES PER BOX
DCBS75-332	3/32	3/4	2-1/2" back flange, perforated flange	10
DCBS100-332	3/32	1		10
DCBS150-332	3/32	1-1/2		10
DCBS200-332	3/32	2		10
DCBS250-332	3/32	2-1/2		10
DCBS300-332	3/32	3		10

Weeped Starter Strip(With Drip)- Heavy-duty base support starter strip or perimeter casing bead for 3/32" exterior insulated wall and ceiling finish systems. Designed with front weep holes and drip leg to move moisture away from opening headers. Supplied with a disposable protective strip to prevent clogging during matrix application. **U.S. Patent Numbers 5,003,743, 5,970,671 and 6,134,847.**

Caulk all intersections, butt joints and ends at time of installation.

PB Sloped Starter Strip (With Drip)

3/32" Finish

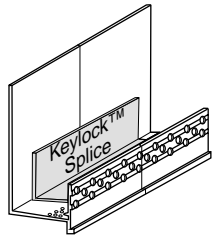
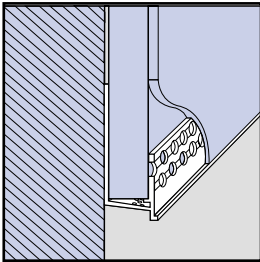

PRODUCT NUMBER	FINISH THICKNESS	INSULATION THICKNESS	DIMENSIONS	PIECES PER BOX
CBS75-332SDWF	3/32	3/4	2-1/4" back flange, perforated flange	30
CBS100-332SDWF	3/32	1		25
CBS125-332SDWF	3/32	1-1/4		20
CBS150-332SDWF	3/32	1-1/2		20
CBS175-332SDWF	3/32	1-3/4		15
CBS200-332SDWF	3/32	2		15
CBS225-332SDWF	3/32	2-1/4		15
CBS250-332SDWF	3/32	2-1/2		15
CBS275-332SDWF	3/32	2-3/4		10
CBS300-332SDWF	3/32	3		10
CBS325-332SDWF	3/32	3-1/4		10
CBS350-332SDWF	3/32	3-1/2		10
CBS375-332SDWF	3/32	3-3/4		10
CBS400-332SDWF	3/32	4		10

EIFS PB Sloped Starter Strip (With Drip) - Designed by Vinyl Corp.™ as a base support Starter Strip with drip leg and weep holes for 1/16" exterior insulated wall and ceiling finish systems. Perforated flange allows matrix to easily flow thru and anchor to substrate. Sloped design with weep holes provide for positive drainage and drip leg moves moisture away from openings or foundation wall. All have the Vinyl Corp.™ patented "Keylock"™ Splice (U.S. Patent Number 5,003,743) for connecting multiple sections and alignment. **Starter Strip/Casing Bead U.S. Patent Numbers 5,946,870, 5,970,671, 6,119,429 and 6,134,847.**

Caulk all intersections, butt joints and ends at time of installation.

EIFS & DEFS ACCESSORIES

All products conform to ASTM D1784-81 cell classification 13244C

DEFS Corner Beads				
PRODUCT NUMBER	FINISH THICKNESS	INSULATION THICKNESS	DIMENSIONS	PIECES PER BOX
CB138E (8', 10')	1/16	ALL	1-3/8" x 1-3/8" perforated flanges	100
Corner Beads - Designed by Vinyl Corp.™ to be used in DEFS (Direct Applied) wall and ceiling systems. This design has larger perforations allowing matrix to easily flow thru and anchor to substrate reinforcing the corner.				
CB158E (8', 10')	1/16	ALL	1-5/8" x 1-5/8" perforated flanges	75
Corner Beads - Designed by Vinyl Corp.™ to be used in DEFS (Direct Applied) wall and ceiling systems, with slightly wider flanges, but with all the features of the CB138E.				

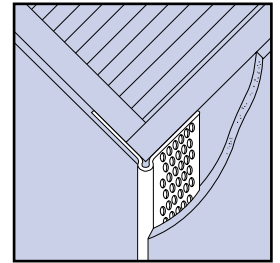
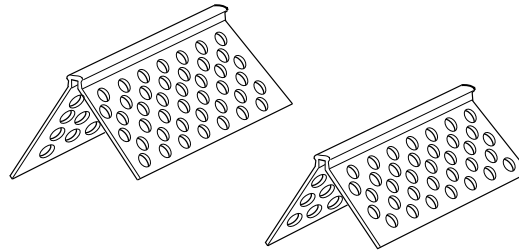

Tip: When joining continuous runs of Corner Bead, a preferred method of alignment is to miter the flanges. When creating Corner Bead Intersections, such as exterior soffit corners, miter all flanges to prevent overlapping, which will cause poor bonding and alignment.

DEFS Casing Beads				
PRODUCT NUMBER	FINISH THICKNESS	INSULATION THICKNESS	DIMENSIONS	PIECES PER BOX
DE/CS50-16	1/16	1/2	1-3/4" back flange, 5/8" perforated flange	50
DE/CS58-16	1/16	5/8		50
DEFS Casing Beads - Designed by Vinyl Corp.™ to protect the raw edges of the new DEFS (Direct Applied) wall and ceiling systems. Two rows of large perforations allow matrix to easily flow thru and anchor to substrate. The Vinyl Corp.™ "Keylock"™ connectors are available for alignment and base for sealant. U.S. Patent Numbers 5,946,870 and 6,119,429.				
Caulk all intersections, butt joints and ends at time of installation.				

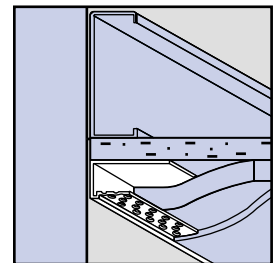
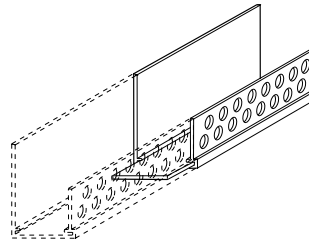

DEFS Casing Beads (With Drip)				
PRODUCT NUMBER	FINISH THICKNESS	INSULATION THICKNESS	DIMENSIONS	PIECES PER BOX
DE/CS50-16D	1/16	1/2	1-3/4" back flange, 5/8" perforated flange with drip	50
DE/CS58-16D	1/16	5/8		50
DEFS Casing Beads (With Drip) - Designed by Vinyl Corp.™ to protect the raw edges of the new DEFS (Direct Applied) wall and ceiling systems. Two rows of large perforations allow matrix to easily flow thru and anchor to substrate. Drip leg assists in moving moisture away from opening or foundation wall. The Vinyl Corp.™ "Keylock"™ connectors are available for alignment and base for sealant.				
Caulk all intersections, butt joints and ends at time of installation.				

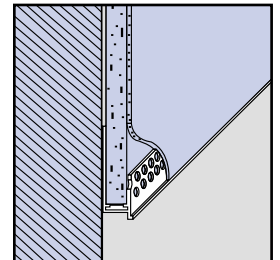
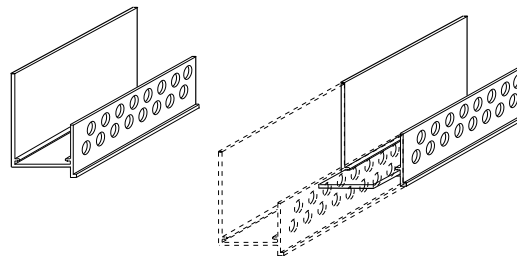

DEFS Casing Beads (With Weep)				
PRODUCT NUMBER	FINISH THICKNESS	INSULATION THICKNESS	DIMENSIONS	PIECES PER BOX
DE/CS50-16W	1/16	1/2	1-3/4" back flange, 5/8" perforated flange	50
DE/CS58-16W	1/16	5/8		50
DEFS Casing Beads (With Weep) - Designed by Vinyl Corp.™ to protect the raw edges of the new DEFS (Direct Applied) wall and ceiling systems. Weep holes provide positive drainage. Two rows of large perforations allow matrix to easily flow thru and anchor to substrate. The Vinyl Corp.™ "Keylock"™ connectors are available for alignment and base for sealant.				
Caulk all intersections, butt joints and ends at time of installation.				

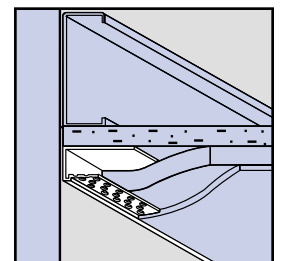
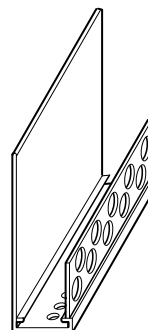

EIFS & DEFS ACCESSORIES

All products conform to ASTM D1784 cell classification 13244C

DEFS Weeped Starter Strip/Casing Beads

(With Drip)

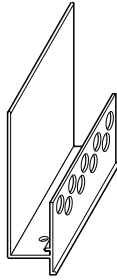
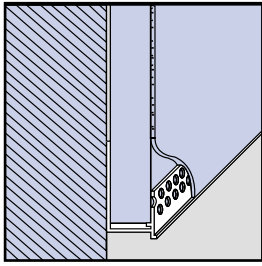

PRODUCT NUMBER	FINISH THICKNESS	INSULATION THICKNESS	DIMENSIONS	PIECES PER BOX
DE/CS50-16DW	1/16	1/2	1-3/4" back flange, 5/8" perforated flange with drip	50
DE/CS58-16DW	1/16	5/8		50

DEFS Weeped Starter Strip/ Casing Beads(With Drip) - Designed by Vinyl Corp.™ to protect the raw edges of the new DEFS (Direct Applied) wall and ceiling systems. Weep holes provide positive drainage. Drip leg assists in moving moisture away from opening or foundation wall. Two rows of large perforations allow matrix to easily flow thru and anchor to substrate. The Vinyl Corp.™ "Keylock"™ connectors are available for alignment and base for sealant. **U.S. Patent Number 5,003,743.**

Caulk all intersections, butt joints and ends at time of installation.

DEFS Control Joints (With Removable Tape)

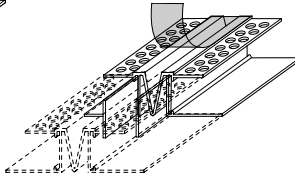
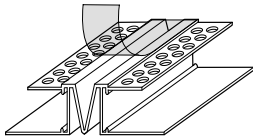
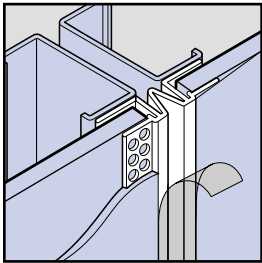

PRODUCT NUMBER	FINISH THICKNESS	INSULATION THICKNESS	DIMENSIONS	PIECES PER BOX
DCJ-50V	1/16	1/2	3/16" "V" Reveal 5/8" perforated flanges	30
DCJ-58V	1/16	5/8		30

DEFS Control Joints (With Removable Tape) - Designed by Vinyl Corp.™ to relieve stress caused by expansion and contraction in large areas of walls and ceilings. Tape protects deep "V" expansion slot during construction. Large perforations allow matrix to easily flow thru and anchor to substrate. The Vinyl Corp.™ "Keylock"™ connectors are available for alignment and base for sealant. Recommended usage is for every 130 to140 sq. ft. with no one side being longer than 15 ft.

Caulk all intersections, butt joints and ends at time of installation.

DEFS "F" Control Joints (With Removable Tape)

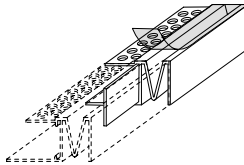
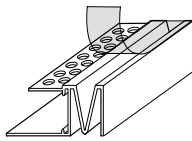
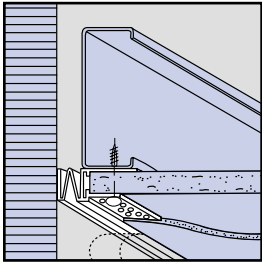

PRODUCT NUMBER	FINISH THICKNESS	INSULATION THICKNESS	DIMENSIONS	PIECES PER BOX
FDCJ-50V	1/16	1/2	3/16" "V" Reveal 5/8" perforated flanges	30
FDCJ-58V	1/16	5/8		30

DEFS "F" Control Joints (With Removable Tape) - Designed by Vinyl Corp.™ to provide stress relief at the juncture of walls, ceilings, floor lines or dissimilar materials. Removable tape protects deep "V" expansion slot during construction. Large perforations allow matrix to easily flow thru and anchor to substrate. The Vinyl Corp.™ "Keylock"™ connectors are available for alignment and base for sealant.

Caulk all intersections, butt joints and ends at time of installation.

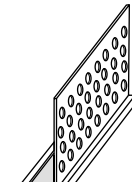
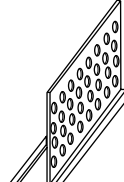
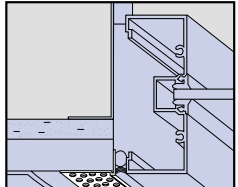

PRODUCT NUMBER	GROUND	DIMENSIONS	PIECES PER BOX	
SBL50E	1/2	1-3/4" perforated flange	50	<h2 style="margin: 0;">DEFS L Stop Casing Bead</h2>
SBL58E	5/8		50	
<p>L Stop Casing Bead - Provides casing against doors, windows and dissimilar materials. Perforated flange allows maximum adhesion of the matrix to the substrate.</p> <p>Caulk all intersections, butt joints and ends at time of installation.</p>				 

PRODUCT NUMBER	GROUND	DIMENSIONS	PIECES PER BOX	
DE/LB50E	1/2	1-1/2" perforated flange	50	<h2 style="margin: 0;">DEFS L Stop Casing Bead (With Splice)</h2>
DE/LB58E	5/8		50	
<p>L Stop Casing Bead (With Splice) - Provides casing against doors, windows and dissimilar materials. Perforated flange allows maximum adhesion of the matrix to the substrate. Splice allows for splice connection and alignment.</p> <p>Caulk all intersections, butt joints and ends at time of installation.</p>				  

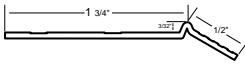
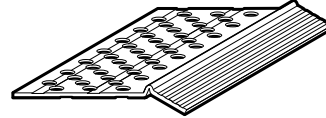
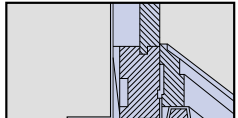
PRODUCT NUMBER	DIMENSIONS	PIECES PER BOX	
DE/LB-45	perforated flange	50	<h2 style="margin: 0;">DEFS 45 Degree L Bead</h2>
<p>45 Degree L Bead - Trim component used to finish around window and door penetrations as a backing for perimeter sealant application in DEFS installations.</p> <p>Caulk all intersections, butt joints and ends at time of installation.</p>			  

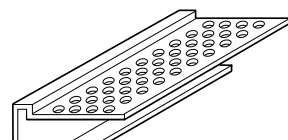
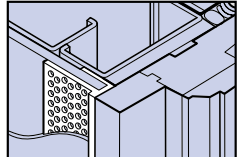
PRODUCT NUMBER	BOARD THICKNESS	DIMENSIONS	PIECES PER BOX	
MJB50E	1/2	1-1/8" perforated flange, 1/4" return	50	<h2 style="margin: 0;">Muddable "J" Beads</h2>
MJB58E	5/8		50	
<p>Muddable "J" Beads - Designed to cover raw edges of board. Perforated flange allows maximum adhesion of the matrix to the substrate.</p> <p>Caulk all intersections, butt joints and ends at time of installation.</p>				 

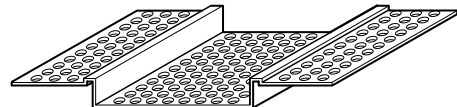
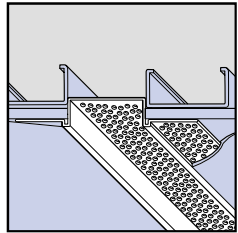
PRODUCT NUMBER	DIMENSIONS	PIECES PER BOX	
DCV50-150SE	1-1/2" Reveal	25	<h2 style="margin: 0;">PB Vented Reveal</h2> (Surface Mount - 1/16" to 3/32" Systems)
DCV58-150SE		20	
DCV50-200SE	2" Reveal	25	
DCV58-200SE		20	
DCV50-300SE	3" Reveal	20	
DCV58-300SE		20	
<p>PB Vented Reveal - Creates a Vented reveal in exterior wall systems. Perforated flanges allow matrix to easily flow thru and adhere to substrate. Vent area: 1-1/2" - 6 square inches per lineal ft.; 2" - 8 square inches per lineal ft.; 3" - 15 square inches per lineal ft.</p> <p>Caulk all intersections, butt joints and ends at time of installation.</p>			 

EIFS & DEFS ACCESSORIES

All products conform to ASTM D1784 cell classification 13244C

PB Channel Reveals

(Surface Mount - 1/16" to 3/32" Finish Systems)

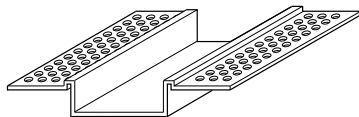
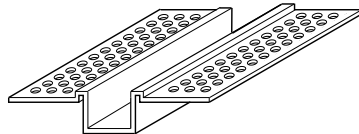
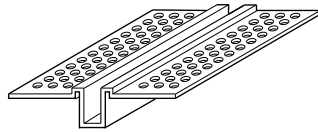
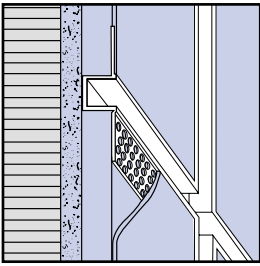

PRODUCT NUMBER	GROUND	DIMENSIONS	PIECES PER BOX
DC50-25SE	1/2	1/4" reveal, perforated flanges	40
DC58-25SE	5/8		35
DC50-38SE	1/2	3/8" reveal, perforated flanges	40
DC58-38SE	5/8		35
DC50-50SE	1/2	1/2" reveal, perforated flanges	35
DC58-50SE	5/8		30
DC50-75SE	1/2	3/4" reveal, perforated flanges	30
DC58-75SE	5/8		25
DC50-100SE	1/2	1" reveal, perforated flanges	30
DC58-100SE	5/8		25
DC50-150SE	1/2	1-1/2" reveal, perforated flanges	25
DC58-150SE	5/8		20
DC50-200SE	1/2	2" reveal, perforated flanges	25
DC58-200SE	5/8		20

Channel Reveals (1/16" to 3/32" Finish Systems) - Creates reveals in exterior wall systems. Perforations allow matrix to easily flow thru and adhere to substrate. Factory-fabricated intersections are available to form clear channels.

Caulk all intersections, butt joints and ends at time of installation.

PB "F" Channel Reveals

(Surface Mount - 1/16" to 3/32" Systems)

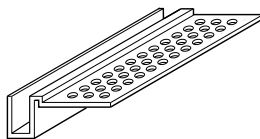
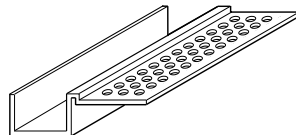
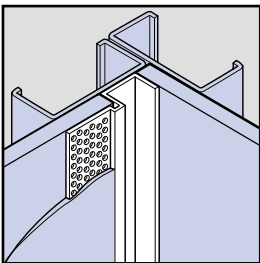

PRODUCT NUMBER	GROUND	DIMENSIONS	PIECES PER BOX
FDC50-25SE	1/2	1/4" reveal, perforated flanges	40
FDC58-25SE	5/8		35
FDC50-38SE	1/2	3/8" reveal, perforated flanges	40
FDC58-38SE	5/8		35
FDC50-50SE	1/2	1/2" reveal, perforated flanges	40
FDC58-50SE	5/8		35
FDC50-75SE	1/2	3/4" reveal, perforated flanges	35
FDC58-75SE	5/8		30
FDC50-100SE	1/2	1" reveal, perforated flanges	35
FDC58-100SE	5/8		30
FDC50-150SE	1/2	1-1/2" reveal, perforated flanges	25
FDC58-150SE	5/8		20
FDC50-200SE	1/2	2" reveal, perforated flanges	25
FDC58-200SE	5/8		20

"F" Channel Reveals (Surface Mount) - "F" Channel Reveals provide a reveal at the juncture of walls, ceilings or dissimilar materials. Perforations allow matrix to easily flow thru and adhere to substrate. Factory-fabricated intersections are available to form clear channels. Note: Always use a rigid backing or blocking behind reveal.

Caulk all intersections, butt joints and ends at time of installation.

Bold listing signifies new product offering.

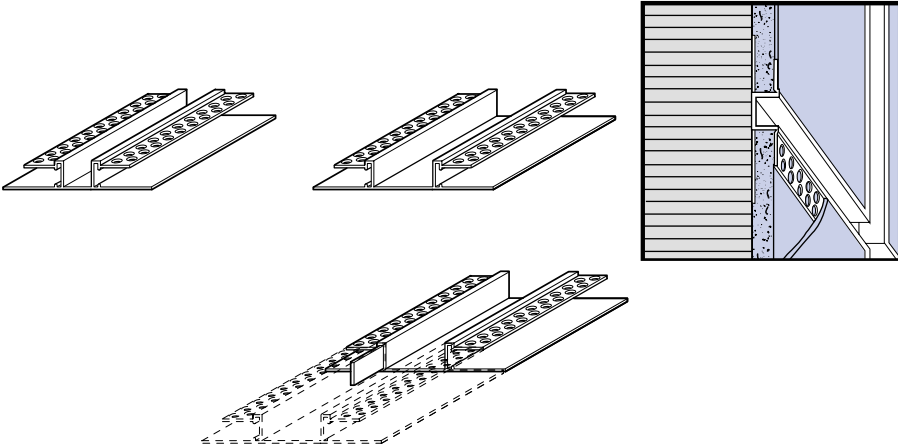
				PB Channel Reveals			
PRODUCT NUMBER	GROUND	DIMENSIONS	PIECES PER BOX	(Perforated Flanges - 1/16" to 3/32" Finish Systems)			
DR50-50	1/2	1/2" reveal, perforated flanges	25				
DR58-50	5/8		25				
DR50-75	1/2	3/4" reveal, perforated flanges	25				
DR58-75	5/8		25				
DR50-100	1/2	1" reveal, perforated flanges	20				
DR58-100	5/8		20				
DR50-150	1/2	1-1/2" reveal, perforated flanges	20				
DR58-150	5/8		20				
DR50-200	1/2	2" reveal, perforated flanges	14				
DR58-200	5/8		14				
DR50-250	1/2	2-1/2" reveal, perforated flanges	14				
DR58-250	5/8		14				
DR50-300	1/2	3" reveal, perforated flanges	12				
DR58-300	5/8		12				
<p>Channel Reveals (1/16" to 3/32" Finish Systems) - Creates reveals in exterior wall systems. Designed to be applied prior to rigid substrate installation; perforations allow matrix to easily flow thru and adhere to substrate. Factory-fabricated intersections are available to form clear channels. Specially designed Connector Clips are provided for alignment, and provide a base for caulking.</p> <p style="text-align: center;">Caulk all intersections, butt joints and ends at time of installation.</p>							

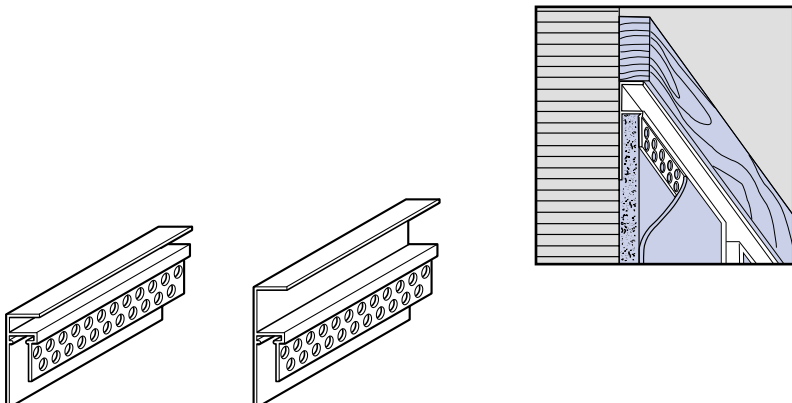
				PB "F" Channel Reveals			
PRODUCT NUMBER	GROUND	DIMENSIONS	PIECES PER BOX	(Perforated Flanges - 1/16" to 3/32" Finish Systems)			
FDR50-50	1/2	1/2" reveal, perforated flanges	25				
FDR58-50	5/8		25				
FDR50-75	1/2	3/4" reveal, perforated flanges	25				
FDR58-75	5/8		25				
FDR50-100	1/2	1" reveal, perforated flanges	20				
FDR58-100	5/8		20				
FDR50-150	1/2	1-1/2" reveal, perforated flanges	20				
FDR58-150	5/8		20				
FDR50-200	1/2	2" reveal, perforated flanges	14				
FDR58-200	5/8		14				
FDR50-250	1/2	2-1/2" reveal, perforated flanges	14				
FDR58-250	5/8		14				
FDR50-300	1/2	3" reveal, perforated flanges	12				
FDR58-300	5/8		12				
<p>"F" Channel Reveals (1/16" to 3/32" Finish Systems) - "F" Channel Reveals provide a reveal at the juncture of walls, ceilings or dissimilar materials. Factory-fabricated intersections are available to form clear channels. "F" Channel Reveals with perforated flange is designed to be applied prior to rigid substrate installation with perforations allowing matrix to easily flow through and to adhere to substrate. Specially designed Connector Clips are provided for alignment, and provide a base for caulking. Note: Always use a rigid backing or blocking behind reveal.</p> <p style="text-align: center;">Caulk all intersections, butt joints and ends at time of installation.</p>							

EIFS & DEFS ACCESSORIES

All products conform to ASTM D1784 cell classification 13244C

PB Sloped Sill Wedge

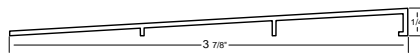
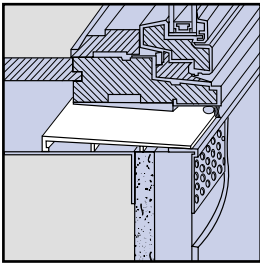

Minimum .060 thickness

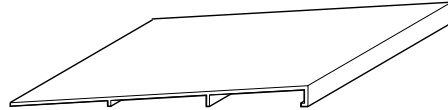

PRODUCT NUMBER	GROUND	DIMENSIONS	PIECES PER BOX
SSW-378	3-7/8	3-7/8" or 5-7/8" width with 1/4" leg for positive drainage	35
SSW-578	5-7/8		35

Sloped Sill Wedge - Trim component used to provide a positive slope over the sill to direct intruding water to the outside face of weather-resistive barrier for drainage out of the system. *This is not a flashing; use in combination with a water-managed system.*

Caulk all intersections, butt joints and ends at time of installation.

PB Soffit Drip (Surface Mount)

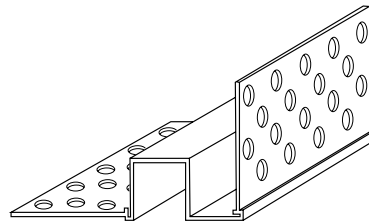
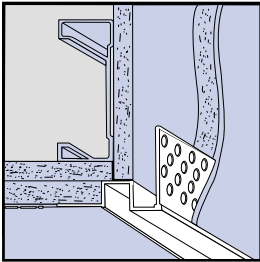

PRODUCT NUMBER	GROUND	DIMENSIONS	PIECES PER BOX
SDR50-50	1/2	1/2 or 5/8 board 1/2" reveal, perforated flanges	20

Soffit Drip (Surface Mount) - Designed for exterior soffits where a drip screed and edge reveal need to be combined.

Caulk all intersections, butt joints and ends at time of installation.

PB Soffit Drip (Pre-Installed)

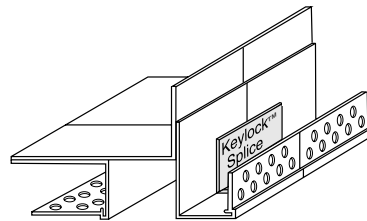
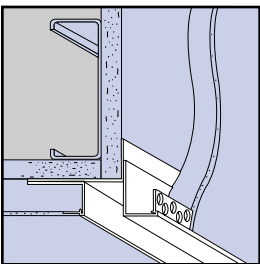

PRODUCT NUMBER	GROUND	DIMENSIONS	PIECES PER BOX
DS/DR50	1/2	1/2" reveal, perforated flanges	15
DS/DR58	5/8		15
DS/DR75	3/4		15
DS/DR100	1		10
DS/DR150	1-1/2		10
DS/DR200	2		10
DS/DR250	2-1/2		10
DS/DR300	3		10

Soffit Drip (Pre-Installed) - Designed for exterior soffits where a drip screed and edge reveal need to be combined. Soffit Drip includes the Vinyl Corp.™ patented Keylock™ Splice for connecting multiple sections and alignment. **U.S. Patent Number 5,003,743.**

Caulk all intersections, butt joints and ends at time of installation.

PB Vented Shadow Reveals (3" Vent Reveal Width)

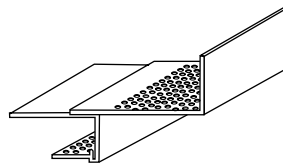
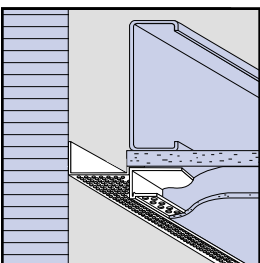

PRODUCT NUMBER	GROUND	DIMENSIONS	PIECES PER BOX
DE/RS50-300V	1/2	3" vent reveal, (one piece), 5" overall width, perforated flange, 1" vertical leg	15
DE/RS58-300V	5/8		15
RS/CBS75-300V	3/4		15
RS/CBS100-300V	1		15
RS/CBS150-300V	1-1/2		10
RS/CBS200-300V	2		10
RS/CBS250-300V	2-1/2		10
RS/CBS300-300V	3		10

Vented Shadow Reveals - Designed for EIFS PB ceilings when a vented reveal is required at the juncture of wall and ceiling where horizontal movement might occur. The Vinyl Corp.™ "Vent Clips" are provided to connect Vented Shadow Reveal and to assist in alignment. Vent area: 12 square inches per lineal ft.

Caulk all intersections, butt joints and ends at time of installation.

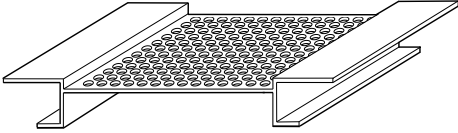
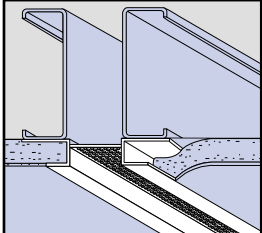
PRODUCT NUMBER	BOARD THICKNESS	DIMENSIONS	PIECES PER BOX	4" Soffit Vents	
CSJ38-400V	3/8	4" wide vent (one-piece) 6" overall width	20		
CSJ50-400V	1/2		16		
CSJ58-400V	5/8		14		
<p>4" Soffit Vents - Continuous one piece Soffit Vents. "J" Bead flanges cover raw edges of soffit board. Vent Clips are provided to connect Soffit Vent and assist in alignment.</p> <p>Vent area: 16 square inches per lineal ft.</p> <p>Caulk all intersections, butt joints and ends at time of installation.</p>					

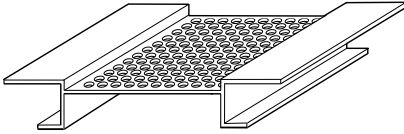
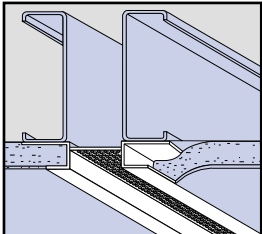
PRODUCT NUMBER	BOARD THICKNESS	DIMENSIONS	PIECES PER BOX	3" Soffit Vents	
CSJ38-300V	3/8	3" wide vent (one-piece) 5" overall width	20		
CSJ50-300V	1/2		18		
CSJ58-300V	5/8		18		
<p>3" Soffit Vents - Continuous one piece Soffit Vents. "J" Bead flanges cover raw edges of soffit board. Vent Clips are provided to connect Soffit Vent and assist in alignment.</p> <p>Vent area: 15 square inches per lineal ft.</p> <p>Caulk all intersections, butt joints and ends at time of installation.</p>					

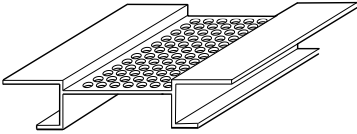
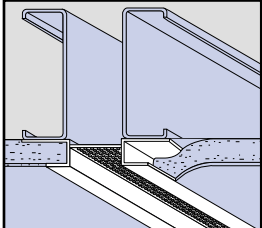
PRODUCT NUMBER	BOARD THICKNESS	DIMENSIONS	PIECES PER BOX	2" Soffit Vents	
CSJ38-200V	3/8	2" wide vent (one-piece) 4" overall width	20		
CSJ50-200V	1/2		20		
CSJ58-200V	5/8		20		
<p>2" Soffit Vents - Continuous one piece Soffit Vents. "J" Bead flanges cover raw edges of soffit board. Vent Clips are provided to connect Soffit Vent and assist in alignment.</p> <p>Vent area: 8 square inches per lineal ft.</p> <p>Caulk all intersections, butt joints and ends at time of installation.</p>					

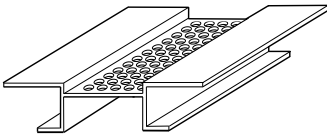
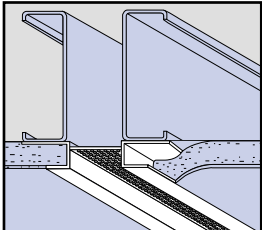
PRODUCT NUMBER	BOARD THICKNESS	DIMENSIONS	PIECES PER BOX	1-1/2" Soffit Vents	
CSJ38-150V	3/8	1-1/2" wide vent (one-piece) 3-1/2" overall width	20		
CSJ50-150V	1/2		20		
CSJ58-150V	5/8		20		
<p>1-1/2" Soffit Vents - Continuous one piece Soffit Vents. "J" Bead flanges cover raw edges of soffit board. Vent Clips are provided to connect Soffit Vent and assist in alignment.</p> <p>Vent area: 6 square inches per lineal ft.</p> <p>Caulk all intersections, butt joints and ends at time of installation.</p>					

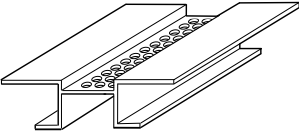
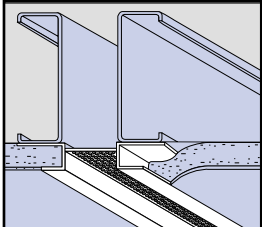
PRODUCT NUMBER	BOARD THICKNESS	DIMENSIONS	PIECES PER BOX	1" Soffit Vents	
CSJ38-100V	3/8	1" wide vent (one-piece) 3" overall width	20		
CSJ50-100V	1/2		20		
CSJ58-100V	5/8		20		
<p>1" Soffit Vents - Continuous one piece Soffit Vents. "J" Bead flanges cover raw edges of soffit board. Vent Clips are provided to connect Soffit Vent and assist in alignment.</p> <p>Vent area: 4 square inches per lineal ft.</p> <p>Caulk all intersections, butt joints and ends at time of installation.</p>					

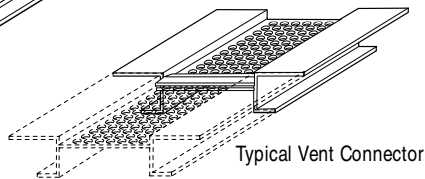

EIFS & DEFS ACCESSORIES

All products conform to ASTM D1784 cell classification 13244C

PB 6" Soffit Vents

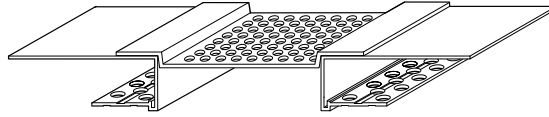
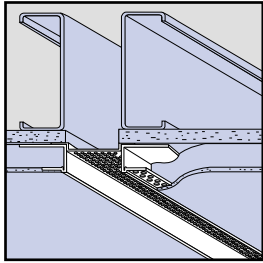

PRODUCT NUMBER	GROUND	DIMENSIONS	PIECES PER BOX
DE/CS50-600V	1/2	6" wide vent (one piece) 10" overall width	10
DE/CS58-600V	5/8		10
CBS75-600V	3/4		15
CBS100-600V	1		12
CBS150-600V	1-1/2		8
CBS200-600V	2		8
CBS250-600V	2-1/2		6
CBS300-600V	3		5

6" Soffit Vents - Continuous one-piece Soffit Vents provide an economical means to vent soffit areas. Vents Clips are provided for proper connection and alignment of Soffit Vent.

Vent area: 18 square inches per lineal ft.

Caulk all intersections, butt joints and ends at time of installation.

PB 4" Soffit Vents

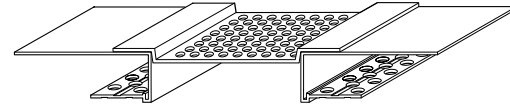
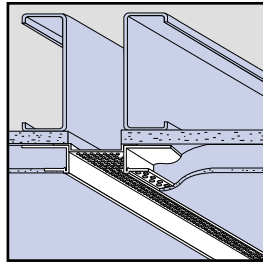

PRODUCT NUMBER	BOARD THICKNESS	DIMENSIONS	PIECES PER BOX
DE/CS50-400V	1/2	4" wide vent (one piece) 8" overall width	14
DE/CS58-400V	5/8		14
CBS75-400V	3/4		15
CBS100-400V	1		12
CBS150-400V	1-1/2		8
CBS200-400V	2		8
CBS250-400V	2-1/2		6
CBS300-400V	3		5

4" Soffit Vents - Continuous one-piece Soffit Vents provide an economical means to vent soffit areas. Vents Clips are provided for proper connection and alignment of Soffit Vent.

Vent area: 16 square inches per lineal ft.

Caulk all intersections, butt joints and ends at time of installation.

PB 3" Soffit Vents

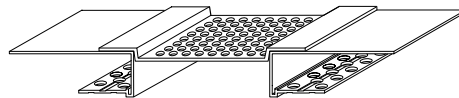
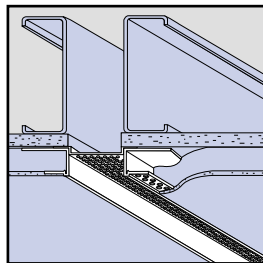

PRODUCT NUMBER	BOARD THICKNESS	DIMENSIONS	PIECES PER BOX
DE/CS50-300V	1/2	3" wide vent (one piece) 5" overall width	20
DE/CS58-300V	5/8		20
CBS75-300V	3/4		15
CBS100-300V	1		12
CBS150-300V	1-1/2		10
CBS200-300V	2		8
CBS250-300V	2-1/2		8
CBS300-300V	3		6

3" Soffit Vents - Continuous one-piece Soffit Vents provide an economical means to vent soffit areas. Vents Clips are provided for proper connection and alignment of Soffit Vent.

Vent area: 15 square inches per lineal ft.

Caulk all intersections, butt joints and ends at time of installation.

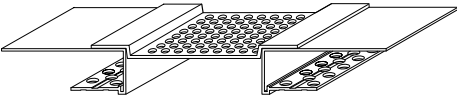
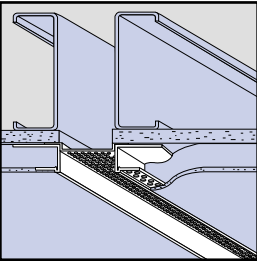
PRODUCT NUMBER	BOARD THICKNESS	DIMENSIONS	PIECES PER BOX	PB 2" Soffit Vents	
DE/CS50-200V	1/2	2" wide vent (one piece) 4" overall width	12		
DE/CS58-200V	5/8		12		
CBS75-200V	3/4		18		
CBS100-200V	1		12		
CBS150-200V	1-1/2		12		
CBS200-200V	2		9		
CBS250-200V	2-1/2		8		
CBS300-200V	3		6		
<p>2" Soffit Vents - Continuous one-piece Soffit Vents provide an economical means to vent soffit areas. Vents Clips are provided for proper connection and alignment of Soffit Vent.</p> <p>Vent area: 8 square inches per lineal ft.</p> <p>Caulk all intersections, butt joints and ends at time of installation.</p>					

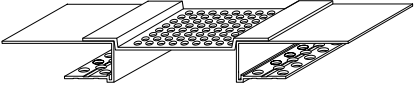
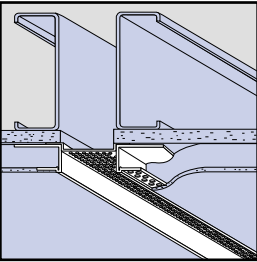
PRODUCT NUMBER	BOARD THICKNESS	DIMENSIONS	PIECES PER BOX	PB 1-1/2" Soffit Vents	
DE/CS50-150V	1/2	1-1/2" wide vent (one piece) 5-1/2" overall width	14		
DE/CS58-150V	5/8		14		
CBS75-150V	3/4		18		
CBS100-150V	1		12		
CBS150-150V	1-1/2		12		
CBS200-150V	2		9		
CBS250-150V	2-1/2		10		
CBS300-150V	3		8		
<p>1-1/2" Soffit Vents - Continuous one-piece Soffit Vents provide an economical means to vent soffit areas. Vents Clips are provided for proper connection and alignment of Soffit Vent.</p> <p>Vent area: 6 square inches per lineal ft.</p> <p>Caulk all intersections, butt joints and ends at time of installation.</p>					

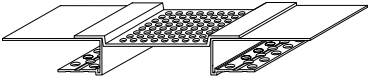
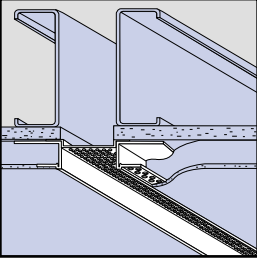
PRODUCT NUMBER	BOARD THICKNESS	DIMENSIONS	PIECES PER BOX	PB 1" Soffit Vents	
DE/CS50-100V	1/2	1" wide vent (one piece) 5" overall width	14		
DE/CS58-100V	5/8		14		
CBS75-100V	3/4		20		
CBS100-100V	1		15		
CBS150-100V	1-1/2		12		
CBS200-100V	2		10		
CBS250-100V	2-1/2		10		
CBS300-100V	3		8		
<p>1" Soffit Vents - Continuous one-piece Soffit Vents provide an economical means to vent soffit areas. Vents Clips are provided for proper connection and alignment of Soffit Vent.</p> <p>Vent area: 4 square inches per lineal ft.</p> <p>Caulk all intersections, butt joints and ends at time of installation.</p>					

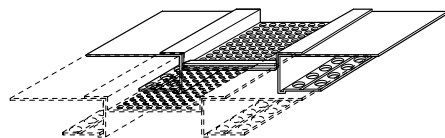

Typical Vent Connector

EIFS & DEFS ACCESSORIES

All products conform to ASTM D1784 cell classification 13244C

Miscellaneous 6" Soffit Vent

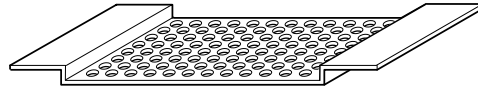
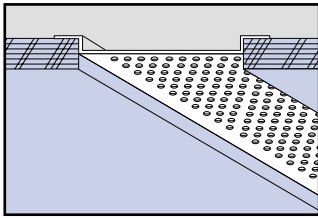

PRODUCT NUMBER	BOARD THICKNESS	DIMENSIONS	PIECES PER BOX
V-600	3/8	6" wide vent (one piece) 7-3/8" overall width	20

6" Soffit Vent - One-piece Soffit Vent designed for soffit board, and may be combined with Starter Strip/Casing Beads or DEFS Casing Beads. Vent Clips are provided to connect Soffit Vent and assist in alignment.

Vent area: 18 square inches per lineal ft.

Caulk all intersections, butt joints and ends at time of installation.

Miscellaneous 4" Soffit Vent

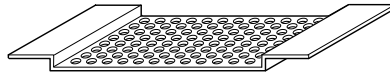
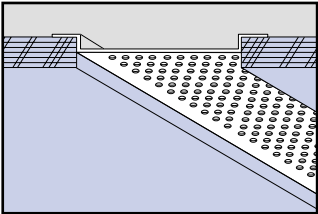

PRODUCT NUMBER	BOARD THICKNESS	DIMENSIONS	PIECES PER BOX
V-400	3/8	4" wide vent (one piece) 5-3/8" overall width	25

4" Soffit Vent - One-piece Soffit Vent designed for soffit board, and may be combined with Starter Strip/Casing Beads or DEFS Casing Beads. Vent Clips are provided to connect Soffit Vent and assist in alignment.

Vent area: 16 square inches per lineal ft.

Caulk all intersections, butt joints and ends at time of installation.

Miscellaneous 3" Soffit Vent

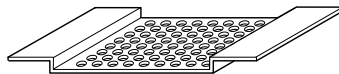
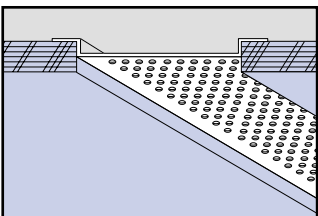

PRODUCT NUMBER	BOARD THICKNESS	DIMENSIONS	PIECES PER BOX
V-300	3/8	3" wide vent (one piece) 4-3/8" overall width	40

3" Soffit Vent - One-piece Soffit Vent designed for soffit board, and may be combined with Starter Strip/Casing Beads or DEFS Casing Beads. Vent Clips are provided to connect Soffit Vent and assist in alignment.

Vent area: 15 square inches per lineal ft.

Caulk all intersections, butt joints and ends at time of installation.

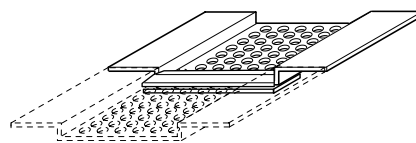

Typical Vent Connector

EIFS & DEFS ACCESSORIES

All products conform to ASTM D1784 cell classification 13244C

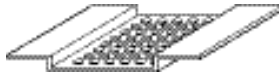
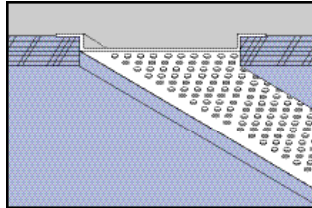
PRODUCT NUMBER	BOARD THICKNESS	DIMENSIONS	PIECES PER BOX	Miscellaneous 2" Soffit Vent	
V-200	3/8	2" wide vent (one piece) 3-3/8" overall width	40		

2" Soffit Vent - One-piece Soffit Vent designed for soffit board, and may be combined with Starter Strip/Casing beads or DEFS Casing Beads. Vent Clips are provided to connect Soffit Vent and assist in alignment.

Vent area: 8 square inches per lineal ft.

Caulk all intersections, butt joints and ends at time of installation.

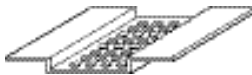
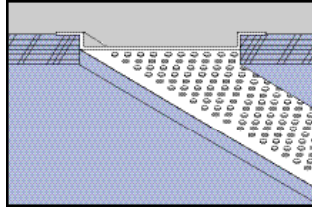
PRODUCT NUMBER	BOARD THICKNESS	DIMENSIONS	PIECES PER BOX	Miscellaneous 1-1/2" Soffit Vent	
V-150	3/8	1-1/2" wide vent (one piece) 2-7/8" overall width	40		

1-1/2" Soffit Vent - One-piece Soffit Vent designed for soffit board, and may be combined with Starter Strip/Casing Beads or DEFS Casing Beads. Vent Clips are provided to connect Soffit Vent and assist in alignment.

Vent area: 6 square inches per lineal ft.

Caulk all intersections, butt joints and ends at time of installation.

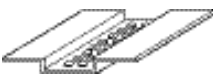
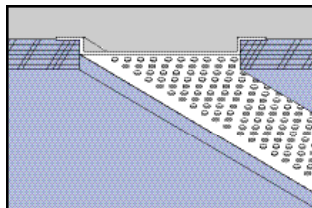
PRODUCT NUMBER	BOARD THICKNESS	DIMENSIONS	PIECES PER BOX	Miscellaneous 1" Soffit Vent	
V-100	3/8	1" wide vent (one piece) 2-3/8" overall width	40		

1" Soffit Vent - One-piece Soffit Vent designed for soffit board, and may be combined with Starter Strip/Casing Beads or DEFS Casing Beads. Vent Clips are provided to connect Soffit Vent and assist in alignment.

Vent area: 4 square inches per lineal ft.

Caulk all intersections, butt joints and ends at time of installation.

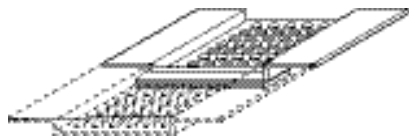

Typical Vent Connector



EIFS PM

ACCESSORY SPECIFICATIONS

1. PRODUCT NAME

RIGID VINYL
EIFS PM
WALL AND CEILING ACCESSORIES
Rigid Vinyl also known as PVC
(Unplasticized Polyvinyl Chloride)

2. MANUFACTURER

Vinyl Corp.™
8000 N.W. 79th Place
Miami, Florida 33166
Phone: 305/477-6464
Fax: 305/477-4108
National Watts:
800/648-4695

3. PRODUCT DESCRIPTION

EIFS PM, wall and ceiling accessories are manufactured by Vinyl Corp.™, using weatherable grade, *lead-free*, virgin vinyl compounds, formulated and tested for exterior use.

EIFS PM Accessories: Corner Beads, Casing Beads, Starter Strip/Casing Beads, Starter Strip/Casing Beads Reinforced, Drip Casing Beads, Control Joints, Channel Reveals and Soffit Vents.

Weatherability: Rigid vinyl compounds used by Vinyl Corp.™ have been formulated to withstand the elements. Physical properties and color are not adversely affected by exposure to ultraviolet (UV) light from the sun. Vinyl Corp.™ accessories *do not contain plasticizers* which could migrate to the surface, and are designed and manufactured to perform in cold or warm climates and in locations where sudden large temperature changes are encountered.

Corrosion Resistance: Vinyl accessories are impervious to rust, corrosion, galvanic corrosion, electrolysis, corrosive coastal areas, and *are not affected by masonry cement additives, magnesium oxychloride cements, or calcium additives.*

Solid Color: Standard color is white.

Paint Adhesion Properties: Excellent, *no priming is required.*

Ignition Resistance: Rigid vinyl is self extinguishing, and will not continue to

support combustion once flame source is removed, therefore it will not cause a fire to re-start or spread. It offers better resistance to burning than many other common building materials.

Electrical Conductivity: Rigid vinyl possesses low electrical conductivity.

Thermal Conductivity: Rigid vinyl is warm to the touch and has a very low transmission of heat and cold, and therefore it is considered a perfect choice for insulated systems.

Expansion and Contraction: Vinyl Corp.™ wall & ceiling accessories are manufactured with perforations in the flanges to allow polymer based matrix to flow thru and anchor to substrate. Accessories have hooks in critical areas to assure embedment in coating. These factors, along with the mechanical fastening of accessories to substrate prior to coating, makes the accessories part of the building unit and therefore will move with it as the temperature changes. Consequently the coefficient of expansion of rigid vinyl has little or no bearing on the installation.

Basic Uses: To produce durable straight lines, smooth curvatures, arches, soffit ventilation, control expansion contraction, and protect corners and edges.

4. TECHNICAL DATA

Applicable Standards:
ASTM D-1784 and D4216 cell class 13244C

5. INSTALLATION

Installation shall be in accordance with EIFS PM manufacturers standards and specific recommendations. Vinyl accessories shall be mechanically fastened to substrate in straight lines or smooth curves. *All Butt Joints, Intersections and ends shall be caulked at time of installation using an elastomeric caulking. Consult EIFS manufacturer for sealant recommendations.*

Limitations: Contact Vinyl Corp.™ for specific recommendations.

6. AVAILABILITY AND COSTS

Vinyl Corp.™ accessories are generally priced lower than equivalent products manufactured in galvanized steel and substantially lower than zinc or aluminum. Vinyl Corp.™ accessories are in stock and will usually be shipped within 24 hours after receipt of order. Accessories are marketed nationwide through distributors and building supply dealers.

7. PACKAGING

275 lb. test, double wall, corrugated boxes.

8. WARRANTY INFORMATION

Available upon request.

Note: All size references are nominal dimensions and subject to normal manufacturing tolerances. All product lengths are 10' unless stated.

MATERIAL DATA

MINIMUM PROPERTIES	ASTM	@0°F	@32°F	@72°F
Tensile Strength, psi	D-638	8,100	7,500	5,900
Tensile Modulus, psi	D-638	425,000	400,000	360,000
Flexural Strength, psi	D-790	16,500	14,600	11,200
Flexural Modulus, psi	D-790	497,000	470,000	415,000
Izod Impact(ft.-lbs./in.)	D-256	1.1	1.6	3.4
MISCELLANEOUS MINIMUM PROPERTIES		ASTM	@72°F	
Heat Distortion Temperature (°F @ 264 psi)		D-648	160	
Coefficient of Linear Thermal Expansion (in./in. °F x 10 ⁻⁵)		D-696	3.45	
Durometer "D" Hardness			78 ⁺³	
Specific Gravity			1.46	



EIFS & DEFS ACCESSORIES

All products conform to ASTM D1784 cell classification 13244C

PM Corner Beads

PRODUCT NUMBER	FINISH THICKNESS	INSULATION THICKNESS	DIMENSIONS	PIECES PER BOX
#4	1/4	ALL	2-1/2" x 2-1/2" perforated flanges	50
<p>#4 EIFS PM Corner Beads - Provides hard-to-damage, rust-proof straight corners, easily curved for smooth arches. Large perforations allow cement matrix to easily flow thru and anchor to substrate for a more durable corner.</p>				
#4X	1/4	ALL	2-1/2" x 2-1/2" perforated flanges	50
<p>#4X EIFS PM Corner Beads - Designed with one 1-1/2" flange for narrow returns that provide hard-to-damage, rust-proof, straight corners, that are easily curved for smooth arches. Large perforations allow cement matrix to easily flow thru and anchor to substrate, for a more durable corner.</p>				
#4XX	1/4	ALL	1-1/2" x 1-1/2" perforated flanges	50
<p>#4XX EIFS PM Corner Beads - Specialty corner bead with 1-1/2" flanges for narrow bands and reveals. Large perforations allow cement matrix to easily flow thru and anchor to substrate.</p>				

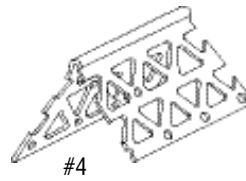

#4



#4X



#4XX

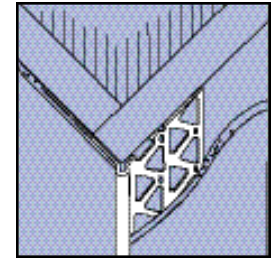

PRODUCT NUMBER	FINISH THICKNESS	INSULATION THICKNESS	DIMENSIONS	PIECES PER BOX
66187	3/16	ALL	1-3/4" flange width, perforated flanges	100
6625	1/4	ALL	1-3/4" flange width, perforated flanges	100
6638	3/8	ALL	1-3/4" flange width, perforated flanges	100
<p>PM Surface Casing Beads - Designed by Vinyl Corp.™ as a surface-mounted, direct applied base support Starter Strip or perimeter Casing Bead for 1/4" or 3/8" exterior insulated wall and ceiling systems. Perforated flange allows matrix to easily flow thru and anchor to substrate. <i>Note: 6638 also available with weep holes, order code 6638W.</i></p>				

PM Casing Beads

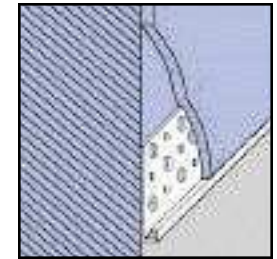

PRODUCT NUMBER	FINISH THICKNESS	INSULATION THICKNESS	DIMENSIONS	PIECES PER BOX
CJV-25E	1/4	ALL	3/16" "V" Reveal 1-1/8" perforated flanges	35
CJV-38E	3/8	ALL	perforated flanges	25
<p>EIFS PM Control Joints (With Removable Tape) - Designed by Vinyl Corp.™ to relieve stress caused by expansion and contraction in large areas of walls and ceilings. Tape protects deep "V" expansion slot during construction. Large perforations allow cement matrix to easily flow thru and anchor to substrate. Recommended usage is for every 130 to 140 sq. ft., with no one side being longer than 15 ft.</p> <p>Caulk all intersections, butt joints and ends at time of installation.</p>				

PM Control Joints

(Surface Application With Removable Tape)

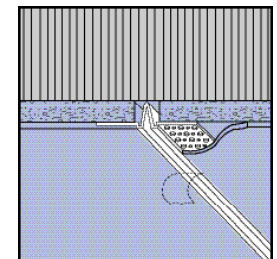

PRODUCT NUMBER	FINISH THICKNESS	INSULATION THICKNESS	DIMENSIONS	PIECES PER BOX
1538	3/8	ALL	"V" slot, 4" overall width perforated flanges	35
<p>EIFS PM Control Joints (3/8" Finish Systems) - Designed by Vinyl Corp.™ to relieve stress caused by expansion and contraction in large areas of walls and ceilings. Large perforations allow cement matrix to easily flow thru and anchor to substrate. Recommended usage is for every 130 to 140 sq. ft., with no one side being longer than 15 ft.</p> <p>Caulk all intersections, butt joints and ends at time of installation.</p>				

PM Control Joints

(3/8" Finish Systems)

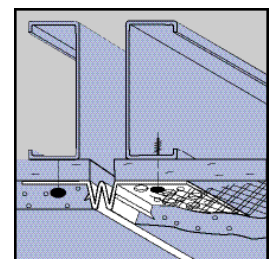

EIFS & DEFS ACCESSORIES

All products conform to ASTM D1784 cell classification 13244C

PM Control Joints

(With Removable Tape—
1/4" and 3/8" Finish Systems)

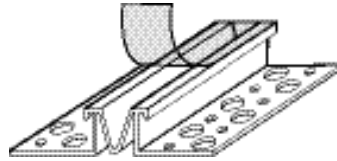
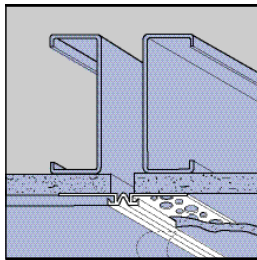

PRODUCT NUMBER	FINISH THICKNESS	INSULATION THICKNESS	DIMENSIONS	PIECES PER BOX
1525X	1/4	ALL	2-1/4" overall width, perforated flanges, removable tape	50
1538X	3/8	ALL	3-1/4" overall width, perforated flanges, removable tape	50

EIFS PM Control Joints (With Removable Tape) - Designed by Vinyl Corp.™ to relieve stress caused by expansion and contraction in large areas of walls and ceilings. Tape protects deep "V" expansion slot during construction. Large perforations allow cement matrix to easily flow thru and anchor to substrate. Recommended usage is for every 130 - 140 sq.ft. with no one side being longer than 15 ft.

Caulk all intersections, butt joints and ends at time of installation.

"F" Control Joints

(With Removable Tape—
1/4" and 3/8" Finish Systems)

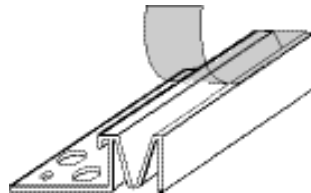
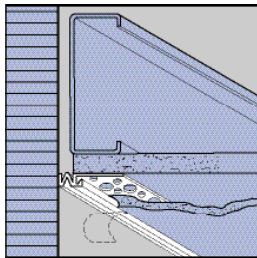

PRODUCT NUMBER	FINISH THICKNESS	INSULATION THICKNESS	DIMENSIONS	PIECES PER BOX
F1525X	1/4	ALL	1-3/4" overall width, perforated flange, removable tape	50
F1538X	3/8	ALL		50

EIFS PM "F" Control Joints (With Removable Tape) - Designed by Vinyl Corp.™ to relieve stress caused by expansion and contraction at the juncture of walls, ceilings, floor lines, or dissimilar materials. Tape protects deep "V" expansion slot during construction. Large perforations allow cement matrix to easily flow thru and anchor to substrate.

Caulk all intersections, butt joints and ends at time of installation.

Drip Casing Beads

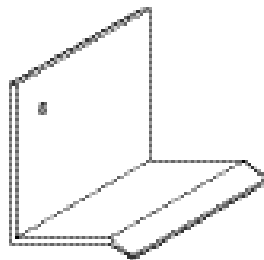
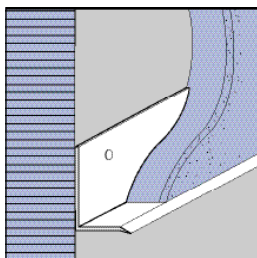

PRODUCT NUMBER	FINISH THICKNESS	INSULATION THICKNESS	DIMENSIONS	PIECES PER BOX
DCB50-25	1/4	1/2	2" back flange (for splice use same size drip bead, cut to length, install under drip bead at butt joints)	50
DCB58-25	1/4	5/8		50
DCB75-25	1/4	3/4		50
DCB75-38	3/8	3/4		50
DCB100-25	1/4	1		50
DCB100-38	3/8	1		50
DCB150-25	1/4	1-1/2		50
DCB150-38	3/8	1-1/2		50
DCB200-25	1/4	2		50
DCB200-38	3/8	2		50

EIFS PM Drip Casing Beads - Designed by Vinyl Corp.™ as a base support starter strip with drip leg for exterior insulated wall systems. Drip leg moves moisture away from openings or foundation walls.

Caulk all intersections, butt joints and ends at time of installation.

EIFS & DEFS ACCESSORIES

All products conform to ASTM D1784 cell classification 13244C

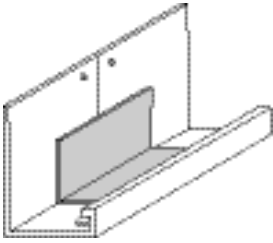
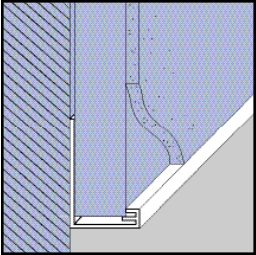
					PM Starter Strip/Casing Beads	
PRODUCT NUMBER	FINISH THICKNESS	INSULATION THICKNESS	DIMENSIONS	PIECES PER BOX		
CBS75-25	1/4	3/4	2" back flange (Each box supplied with 20' of splice for butt joints)	60		
CBS75-38	3/8	3/4		60		
CBS100-25	1/4	1		60		
CBS100-38	3/8	1		60		
CBS150-25	1/4	1-1/2		40		
CBS150-38	3/8	1-1/2		40		
CBS200-25	1/4	2		30		
CBS200-38	3/8	2		30		
<p>EIFS PM Starter Strip/Casing Beads - Designed by Vinyl Corp.™ as a base support Starter Strip or perimeter Casing Bead for 1/4" or 3/8" exterior insulated wall and ceiling systems. Perforated flange allows matrix to easily flow thru and anchor to substrate. All have the Vinyl Corp.™ patented "Keylock"™ Splice (U.S. Patent Number 5,003,743) for connecting multiple sections and alignment. <i>Note: Also available with weep holes, consult your sales representative for additional ordering instructions.</i></p> <p style="text-align: center;">Caulk all intersections, butt joints and ends at time of installation.</p>						

					PM Starter Strip/ Casing Beads	
PRODUCT NUMBER	FINISH THICKNESS	INSULATION THICKNESS	DIMENSIONS	PIECES PER BOX		
CBS75-25W	1/4	3/4	2" back flange (Each box supplied with 20' of splice for butt joints)	60	(With Front Weep Holes)	
CBS75-38W	3/8	3/4		60		
CBS100-25W	1/4	1		60		
CBS100-38W	3/8	1		60		
CBS150-25W	1/4	1-1/2		40		
CBS150-38W	3/8	1-1/2		40		
CBS200-25W	1/4	2		30		
CBS200-38W	3/8	2		30		
<p>EIFS PM Starter Strip/Casing Beads(With Front Weep Holes) - Designed by Vinyl Corp.™ as a base support starter strip or perimeter casing bead with weep holes for 1/4" and 3/8" insulated exterior wall and ceiling systems. The Vinyl Corp.™ patented "Keylock"™ splice reinforces butt joints and assists in the anchoring of cement matrix to the starter strip. U.S. Patent Number 5,003,743.</p> <p style="text-align: center;">Caulk all intersections, butt joints and ends at time of installation.</p>						

EIFS & DEFS ACCESSORIES

All products conform to ASTM D1784 cell classification 13244C

PM Starter Strip (Reinforced)

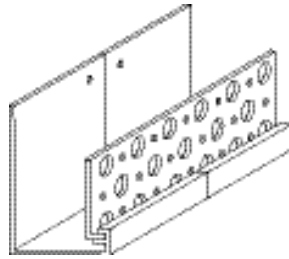
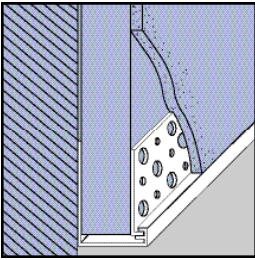

PRODUCT NUMBER	FINISH THICKNESS	INSULATION THICKNESS	DIMENSIONS	PIECES PER BOX
CBS75R-25	1/4	3/4	2" back flange (1-3/4" perforated flange for splice and edge reinforcement)	60
CBS75R-38	3/8	3/4		60
CBS100R-25	1/4	1		60
CBS100R-38	3/8	1		60
CBS150R-25	1/4	1-1/2		40
CBS150R-38	3/8	1-1/2		40
CBS200R-25	1/4	2		30
CBS200R-38	3/8	2		30

EIFS PM Starter Strip (Reinforced) - Designed by Vinyl Corp.™ as a base support Starter Strip or perimeter Casing Bead with reinforced flange for 1/4" or 3/8" exterior insulated wall and ceiling systems. Perforated flange allows matrix to easily flow thru and anchor to substrate. All have the Vinyl Corp.™ patented "Keylock™ Splice (U.S. Patent Number 5,003,743) for connecting multiple sections and alignment. *Note: Also available with weep holes, consult your sales representative for additional ordering instructions.*

Caulk all intersections, butt joints and ends at time of installation.

PM Channel Reveals (Surface Application)

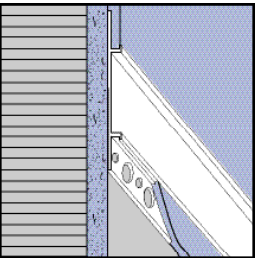

PRODUCT NUMBER	FINISH THICKNESS	INSULATION THICKNESS	DIMENSIONS	PIECES PER BOX
CS25-50	1/4	ALL	1/2" Reveal	50
CS38-50	3/8	ALL	2-1/2" Overall width, perforated flanges	35
CS25-75	1/4	ALL		
CS38-75	3/8	ALL	2-1/2" Overall width, perforated flanges	35
CS25-100	1/4	ALL		
CS38-100	3/8	ALL	3-1/4" Overall width, perforated flanges	25
CS25-150	1/4	ALL		
CS38-150	3/8	ALL	3-1/4" Overall width, perforated flanges	20
CS25-200	1/4	ALL		
CS38-200	3/8	ALL	4" Overall width, perforated flanges	20

EIFS PM Channel Reveals (Surface Application) - Create 1/2" to 2" surface-mounted reveals in exterior insulated wall systems. Large perforations allow cement matrix to easily flow thru and anchor to substrate. Factory fabricated intersections are available to form clear channels.

•Note: *Not to be used in lieu of Control or Expansion Joints.*

Caulk all intersections, butt joints and ends at time of installation.

NOTES



NOTES



DRYWALL & VENEER ACCESSORY SPECIFICATIONS

1. PRODUCT NAME

Rigid Vinyl
Drywall & Veneer
Accessories

Rigid Vinyl also known as PVC (Unplasticized Chloride)

2. MANUFACTURER

VINYL CORP.™
8000 N.W. 79th Place
Miami, Florida 33166
Phone: 305/477-6464
Fax: 305/477-4108
National Watts:
800/648-4695

3. PRODUCT DESCRIPTION

Drywall & Veneer accessories are manufactured by Vinyl Corp.™, using lead-free, virgin vinyl compounds, formulated to have durability and toughness.

Drywall & Veneer Accessories: Corner Beads, Arch Beads, Bullnose Beads, Bullnose Arch Beads, J-beads, Bullnose J-Beads, Stop Beads, Adjustable Corner Trim, Reveals, L-Beads, Channel Reveal Intersections, "F" Channel Reveals, Partition End Caps, Control Joints, "F" Control Joints, Soffit Vents, and other miscellaneous vinyl accessories.

Durability: They are impervious to corrosion when coated with veneer plaster, wet joint compounds or when placed in contact with steel or aluminum frames. Vinyl accessories do not contain plasticizers which could migrate to the surface.

Impact Resistance: Due to superior impact resistance, rigid vinyl accessories are resistant to dents and kinks of corners and edges, during construction.

Corrosion Resistance: Vinyl accessories are impervious to rust, corrosion, galvanic corrosion, electrolysis, and are not affected by fast setting joint compounds or topping compounds.

Solid Color: Standard color is white

Paint Adhesion Properties: Excellent, no priming is required.

Ignition Resistance: Rigid vinyl is self extinguishing, and will not continue to support combustion once flame source

is removed, therefore it will not cause a fire to re-start or spread. It offers better resistance to burning than many other common building materials.

Electrical Conductivity: Rigid vinyl possesses low electrical conductivity.

Thermal Conductivity: Rigid vinyl is warm to the touch and has a very low transmission of heat or cold, and it is considered an excellent insulator.

Expansion and Contraction: Vinyl Corp.™ wall & ceiling accessories are manufactured, when needed, with perforations in the flanges to allow finishing compounds or veneer plaster to flow thru and bond to wallboard. Perforated flanges remain embedded in matrix to reinforce the edges and corners. These factors, along with the fastening of accessories to substrate prior to coating, makes the accessories part of the building unit and therefore will move with it as the temperature changes. Consequently the coefficient of expansion of rigid vinyl has little or no bearing on the installation.

Basic Uses: To produce durable, straight edges, corners, smooth curvatures, arches and soffit ventilation. To protect and preserve edges of wallboard from impact and condensation.

4. TECHNICAL DATA

Applicable Standards:

ASTM C1047
ASTM D3678 Class 2

Limitations: Not recommended for exterior applications unless noted by exterior ASTM specification number.

5 INSTALLATION

Applicable Standards:

Installation shall be in accordance with ASTM standards and prevalent industry standards and good practices. Vinyl accessories shall be mechanically fastened to substrate in straight lines or smooth curves.

6. AVAILABILITY AND COSTS

Vinyl Corp.™ accessories are generally priced lower than equivalent products manufactured in galvanized steel and substantially lower than zinc or aluminum. Vinyl Corp.™ accessories are in stock and will usually be shipped within 24 hours after receipt of order. Accessories are marketed nationwide thru distributors and building supply dealers.

7. PACKAGING

275 lb. test, double wall, corrugated boxes.

8. WARRANTY INFORMATION

Available upon request.

Note: All size references are nominal dimensions and subject to normal manufacturing tolerances. All product lengths are 10' unless otherwise noted.

MATERIAL DATA

MINIMUM PROPERTIES	ASTM	@0°F	@32°F	@72°F
Tensile Strength, psi	D-638			6,500
Tensile Modulus, psi	D-638			335,000
Flexural Strength, psi	D-790			10,900
Flexural Modulus, psi	D-790			382,000
Izod Impact(ft.-lbs./in.)	D-256			2
MISCELLANEOUS MINIMUM PROPERTIES		ASTM	@72°F	
Heat Distortion Temperature (°F @ 264 psi)		D-648	167	
Coefficient of Linear Thermal Expansion (in./in. °F x 10 ⁻⁵)		D-696	3.60	
Durometer "D" Hardness			83	
Specific Gravity			1.47	



DRYWALL & VENEER PRODUCT DATA



INDEX

Drywall & Veneer Specifications	3-1	Vented Reveals (Surface Application)	3-9
Corner Beads	3-4	Channel Reveals (Surface Application)	3-10
Rigid Arch Beads	3-4	Channel Reveal Intersections (Surface Application)	3-10
Arched Beads	3-4	“F” Channel Reveals (Surface Application)	3-11
“J” Beads	3-5	Partition End Caps (Surface Application)	3-11
“F” Beads	3-5	Control Joints (Surface Application)	3-11
Muddable “J” Beads	3-5	Channel Reveals (Perforated Flanges)	3-12
Muddable “J” Beads (With Removable Leg)	3-5	Channel Reveal Intersections (Perforated Flanges)	3-12
“L” Beads (“L” Beads Perforated)	3-5	“F” Channel Reveals (Perforated Flanges)	3-12
Shadow Reveals (Surface Application With 3/8” Removable Leg)	3-6	Control Joints (Perforated Flanges)	3-13
Shadow Reveals (Surface Application-5/8” Board)	3-6	“F” Control Joints (Perforated Flanges)	3-13
Ceiling Trims (L-Bead Perforated With Removable Leg)	3-6	Channel Reveals (Unperforated Flanges)	3-13
Adjustable Corner Trim (Surface Application)	3-6	F” Channel Reveals (Unperforated Flanges)	3-13
Bullnose Corner Beads	3-7	Control Joints (Unperforated Flanges)	3-14
Bullnose Arch Beads	3-7	“F” Control Joints (Unperforated Flanges)	3-14
Bullnose Drywall Accessories	3-8	Soffit Vents (4”, 3”)	3-14
Cove Beads (Inside Corners)	3-9	Soffit Vents (2”, 1-1/2”, 1”)	3-15
Bullnose “J” Beads	3-9	Stucco & Plaster Accessory Index	1-2
Bullnose “J” Beads (Surface Application)	3-9	EIFS & DEFS Accessory Index	2-2
Bullnose Kerf Beads	3-9		

DRYWALL & VENEER PRODUCT DATA

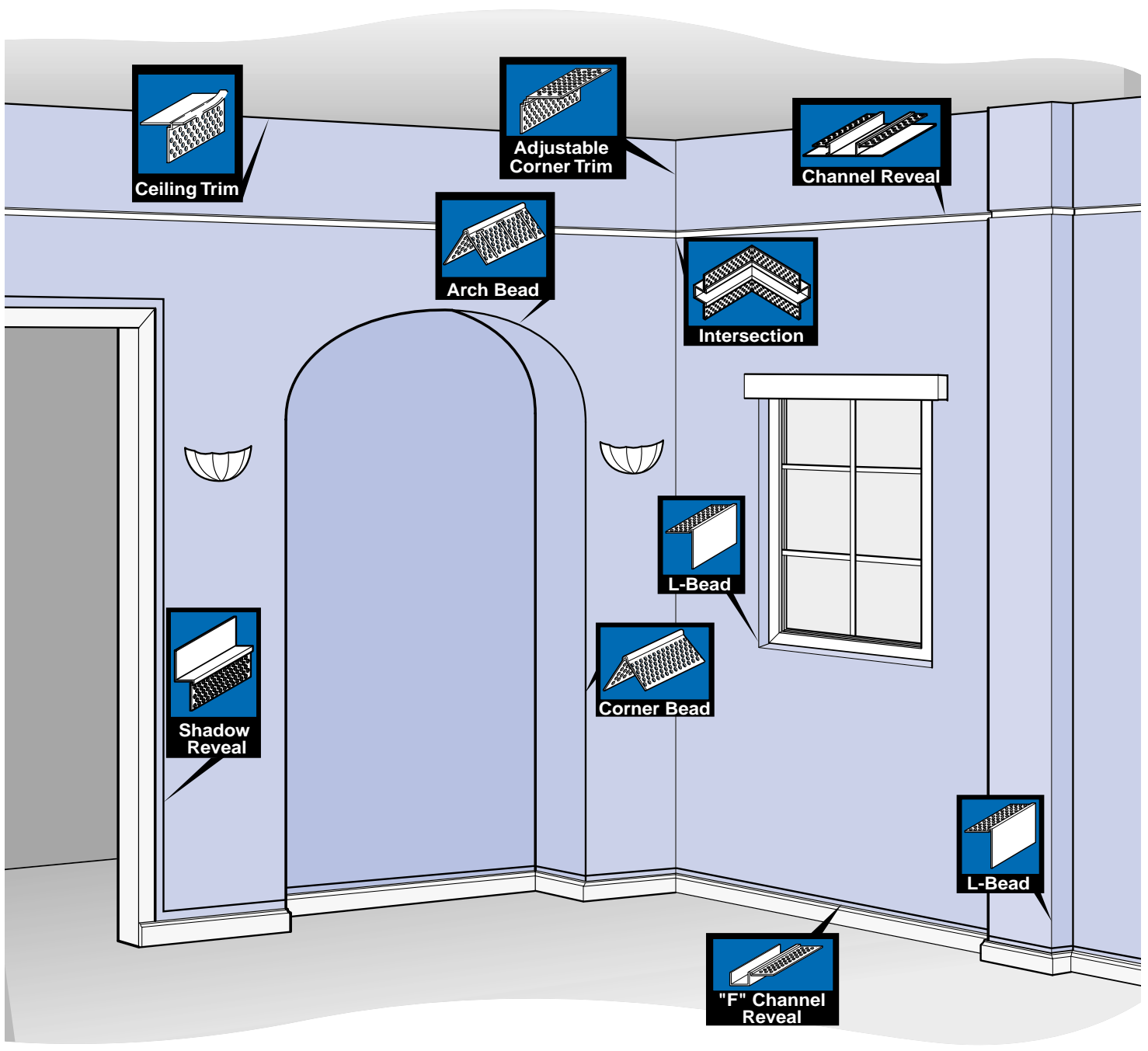

DRYWALL & VENEER ACCESSORIES

All products conform to ASTM C1047 and D3678 cell class 2

Corner Beads

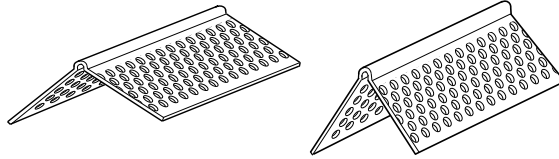
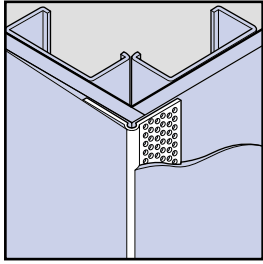

PRODUCT NUMBER	BOARD THICKNESS	DIMENSIONS	PIECES PER BOX
CB125 (8' x 10')	ALL	1-1/4" x 1-1/4" perforated flanges	100

Corner Beads - Designed to provide straight, rust-proof, dent-resistant corners. Perforated flanges accept joint compound or veneer plaster.

PRODUCT NUMBER	BOARD THICKNESS	DIMENSIONS	PIECES PER BOX
CB125 120° PLUS (8' x 10')	ALL	1-1/4" x 1-1/4" perforated flanges, adjustable 120° to 160°	100

Spayed Corner Beads - Designed to be used in coffered ceilings or obtuse wall conditions. Perforated flanges accept joint compound or veneer plaster.

Corner Beads (Oversize Flanges)

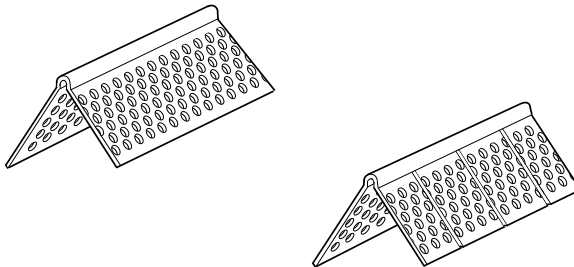
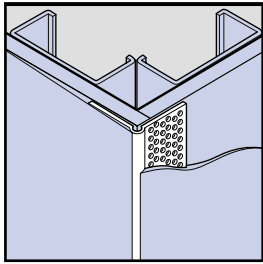

PRODUCT NUMBER	BOARD THICKNESS	DIMENSIONS	PIECES PER BOX
CB175 (8' x 10')	ALL	1-3/4" x 1-3/4" perforated flanges	50

Corner Beads - Designed to provide straight, rust-proof, dent-resistant corners where a wider flange is needed. Perforated flanges accept joint compound or veneer plaster.

PRODUCT NUMBER	BOARD THICKNESS	DIMENSIONS	PIECES PER BOX
CB175A (8' x 10')	ALL	1-3/4" x 1-3/4" perforated flanges	50

Corner Beads - Designed with a factory slotted flange that easily forms to curves or arches. Perforated flanges accept joint compound or veneer plaster.

Arch Beads

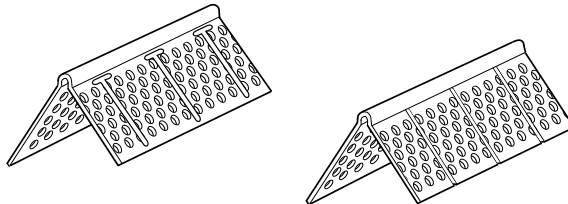
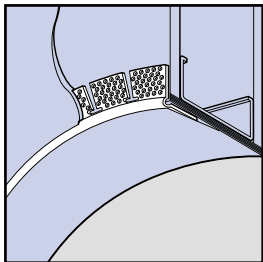

PRODUCT NUMBER	BOARD THICKNESS	DIMENSIONS	PIECES PER BOX
ComBi125AT (8' x 10')	ALL	1-1/4" x 1-1/4" perforated flanges, one flange "T" slotted	50

Arch Beads - Designed with special factory "T"-slotted flange that allows bead to be used as a conventional corner or by easily cutting end of "T"-slotted flange allows bead to form curves or arches as needed.

PRODUCT NUMBER	BOARD THICKNESS	DIMENSIONS	PIECES PER BOX
CB125A (8' x 10')	ALL	1-1/4" x 1-1/4" perforated flanges, one flange slotted	50

Arch Beads - Designed with a factory slotted flange that easily forms to curves or arches. Perforated flanges accept joint compound or veneer plaster.

Rigid Arch Beads

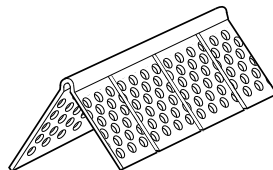
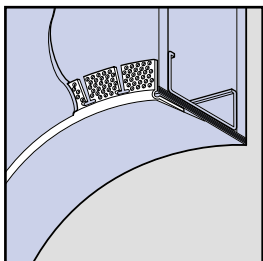

PRODUCT NUMBER	BOARD THICKNESS	DIMENSIONS	PIECES PER BOX
CBR125A (8' x 10')	ALL	1-1/4" x 1-1/4" perforated flanges, one flange "T" slotted	50

Rigid Arch Beads - Extra-rigid vinyl compounded bead designed with special factory slotted flange that easily forms to curves or arches. Perforated flanges accept joint compound or veneer plaster.

DRYWALL & VENEER ACCESSORIES

All products conform to ASTM C1047 and D3678 cell class 2

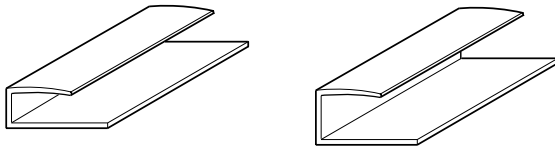
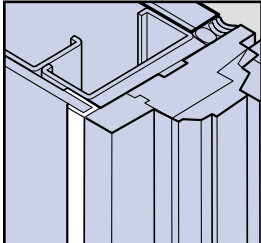
PRODUCT NUMBER	BOARD THICKNESS	DIMENSIONS	PIECES PER BOX	"J" Beads	
JB19	3/16"	1" back leg, 1/2" return	50		
JB25	1/4"		50		
JB38	3/8"		50		
JB50	1/2"		50		
JB58	5/8"		50		
JB75	3/4"		50		
Drywall "J" Beads - 3/16" to 3/4" designed with a fine profile to cover raw edges of wallboard.					

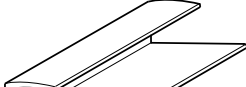
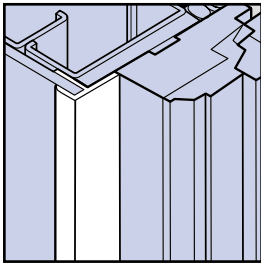
PRODUCT NUMBER	BOARD THICKNESS	DIMENSIONS	PIECES PER BOX	"F" Beads	
FB50	1/2"	1" back leg, 1/2" return 1/2" horizontal extension	50		
FB58	5/8"		50		
Drywall "F" Beads - Designed with a fine profile to cover raw edges of wallboard.					

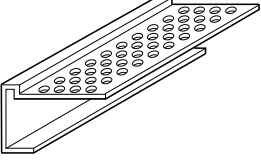
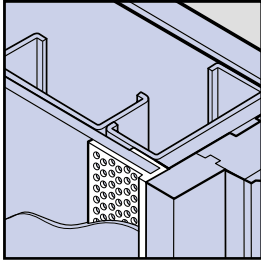
PRODUCT NUMBER	BOARD THICKNESS	DIMENSIONS	PIECES PER BOX	Muddable "J" Beads	
MJB50	1/2"	1-1/8" perforated flange, 1/4" return	50		
MJB58	5/8"		50		
Muddable "J" Beads - Designed to cover raw edges of wallboard. Perforated flange accepts joint compound or veneer plaster for a flush finish.					

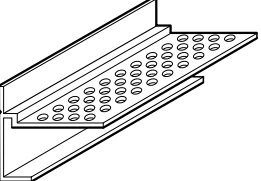
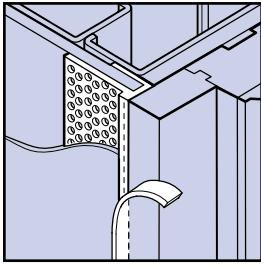
PRODUCT NUMBER	BOARD THICKNESS	DIMENSIONS	PIECES PER BOX	Muddable "J" Beads (With Removable Leg)	
TMJB50	1/2"	1-1/8" perforated flange, 1/4" return	50		
TMJB58	5/8"		50		
Muddable "J" Beads (With Removable Leg) - Designed to cover raw edges of wallboard. Perforated flange accepts joint compound or veneer plaster for a flush finish.					

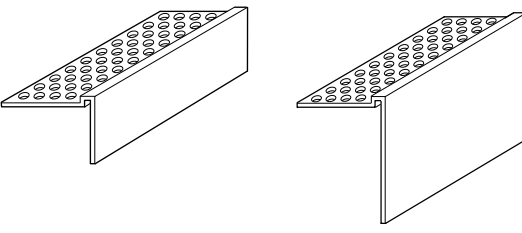
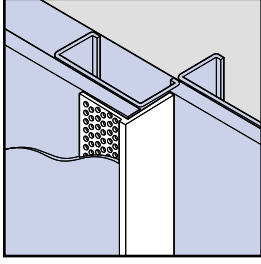
PRODUCT NUMBER	BOARD THICKNESS	DIMENSIONS	PIECES PER BOX	"L" Beads (L-Bead Perforated)	
SB38	3/8"	1-1/8" perforated flange, 1/4" return	50		
SB50	1/2"		50		
SB58	5/8"		50		
SB75	3/4"		50		
SB100	1		50		
SB150	1-1/2"		50		
SB200	2		50		
SB250	2-1/2"		50		
SB300	3		50		
"L" Beads (Surface Application) - 3/8" to 3" designed to cover raw edges of wallboard. Perforated flange accepts joint compound or veneer plaster for a flush finish.					

DRYWALL & VENEER ACCESSORIES

All products conform to ASTM C1047 and D 3678 cell class 2

Shadow Reveals

(Surface Application With 3/8" Removable Leg)

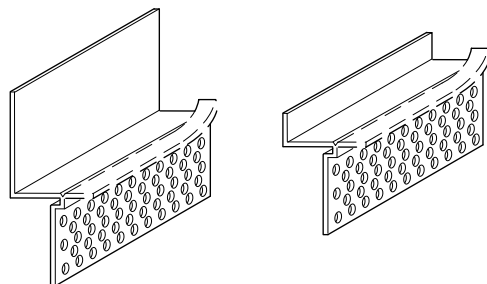
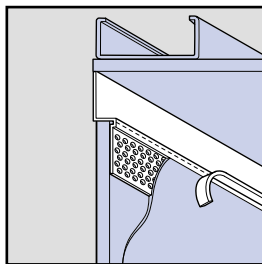

PRODUCT NUMBER	GROUND	REVEAL	DIMENSIONS	PIECES PER BOX
CTR50-19	1/2"	3/16"	1-1/8" perforated flange, 3/8" removable leg	50
CTR50-38	1/2"	3/8"		50
CTR50-50	1/2"	1/2"		50
CTR50-58	1/2"	5/8"		50
CTR50-75	1/2"	3/4"		50
CTR50-100	1/2"	1"		50

Shadows reveals (Surface Application) - Create 3/16" to 1" reveals in drywall & veneer surfaces. Designed to cover raw edges of wallboard. Perforated flange accepts joint compound or veneer plaster for a flush finish.

Shadow Reveals (Surface Application) 5/8" Board

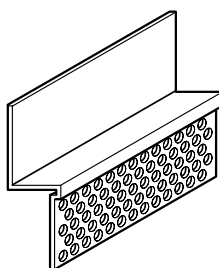
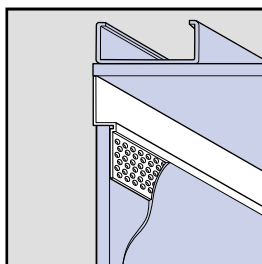

PRODUCT NUMBER	BOARD THICKNESS	INSULATION THICKNESS	DIMENSIONS	PIECES PER BOX
CTR58-50	5/8"	1/2"	1-1/8" perforated flange,	50
CTR58-75	5/8"	3/4"		50

Shadows reveals (Surface Application) - Create 1/2" to 3/4" reveals in drywall & veneer surfaces. Designed to cover raw edges of wallboard. Perforated flange accepts joint compound or veneer plaster for a flush finish.

Ceiling Trims

(L-Bead Perforated With Removable Leg)

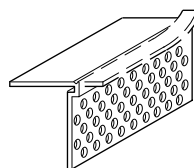
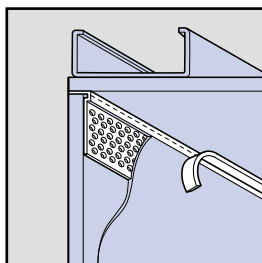

PRODUCT NUMBER	BOARD THICKNESS	DIMENSIONS	PIECES PER BOX
CT-50	1/2"	1-1/8" perforated flange, 3/8" removable leg	50
CT-58	5/8"		50

Ceiling Trim (Surface Application with Removable Leg) - Designed to prevent staining of finished ceilings, windows or dissimilar materials. Perforated flange accepts joint compound or veneer plaster for a flush finish.

Adjustable Corner Trim (Surface Application)

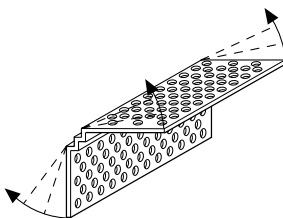
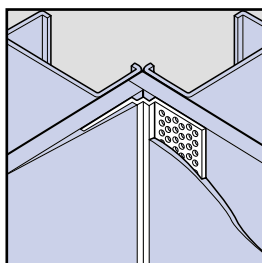

PRODUCT NUMBER	BOARD THICKNESS	DIMENSIONS	PIECES PER BOX
ACT 125	ALL	1-1/4" perforated flange	50

Adjustable Corner Trim (Surface Application) - Designed to be used in coffer and tray ceilings or obtuse angles. Adjustable angle with shoulders at the interior assist in keeping the angle straight during construction. Perforated flanges accept joint compound or veneer plaster for a flush finish.

DRYWALL & VENEER ACCESSORIES

All products conform to ASTM C1047 and D3678 cell class 2

Bullnose Corner Bead (3/4" Radius)			
PRODUCT NUMBER	BOARD THICKNESS	DIMENSIONS	PIECES PER BOX
BCB100 (8', 10')	ALL	1" x 1" perforated flanges	50
<p>Bullnose Corner Bead (3/4" Radius) - 3/4" Radius Corner Bead provides hard-to-damage, straight, rust-proof, dent-resistant soft corners. Perforated flanges accept joint compound or veneer plaster for a flush finish.</p>			
BCB100 120° PLUS (8', 10')	ALL	1" x 1" perforated flanges. Adjustable 120° to 160°	50
<p>Bullnose Splayed Corner Bead (3/4" Radius) - 3/4" Radius Corner Bead designed to be used in coffered ceilings or obtuse wall conditions. Perforated flanges accept joint compound or veneer plaster for a flush finish.</p>			

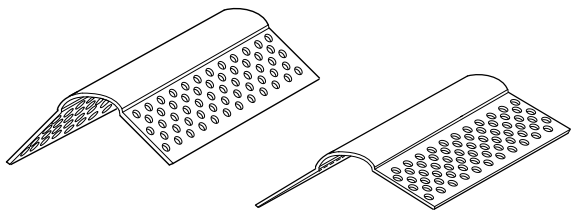
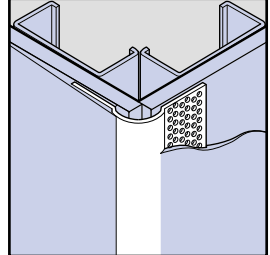
Bullnose Arch Bead (3/4" Radius)			
PRODUCT NUMBER	BOARD THICKNESS	DIMENSIONS	PIECES PER BOX
BCB100A (8', 10')	ALL	1" x 1" perforated flanges one flange slotted	50
<p>Bullnose Arch Bead (3/4" Radius) - 3/4" radius corner bead with factory slotted flange that easily forms to curves or arches that provide hard-to-damage, rust-proof soft corners. Perforated flanges accept joint compound or veneer plaster for a flush finish.</p>			

Bullnose Corner Bead (1-1/2" Radius)			
PRODUCT NUMBER	BOARD THICKNESS	DIMENSIONS	PIECES PER BOX
BCB150 (8', 10')	ALL	1-1/8" x 1-1/8" perforated flanges	30
<p>Bullnose Corner Bead (1-1/2" Radius) - 1-1/2" Radius Corner Bead provides hard-to-damage, straight, rust-proof, dent-resistant soft corners. Perforated flanges accept joint compound or veneer plaster for a flush finish.</p>			

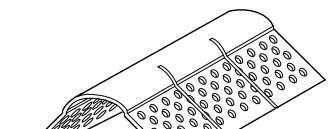
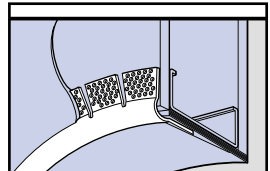
Bullnose Arch Bead (1-1/2" Radius)			
PRODUCT NUMBER	BOARD THICKNESS	DIMENSIONS	PIECES PER BOX
BCB150A (8', 10')	ALL	1" x 1" perforated flanges one flange slotted	30
<p>Bullnose Arch Bead (1-1/2" Radius) - 1-1/2" radius corner bead with factory slotted flange that easily forms to curves or arches that provide hard-to-damage, rust-proof soft corners. Perforated flanges accept joint compound or veneer plaster for a flush finish.</p>			

DRYWALL & VENEER ACCESSORIES

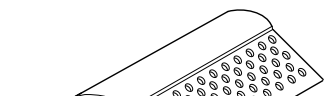
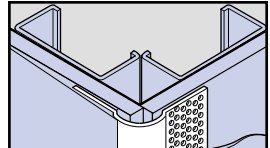
All products conform to ASTM C1047 and D3678 cell class 2

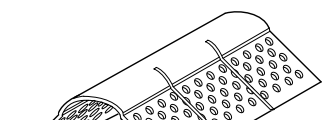
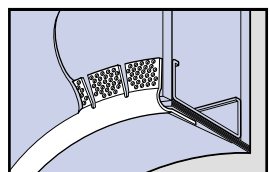
Bullnose Drywall Accessories—3/4" and 1-1/2" Transition

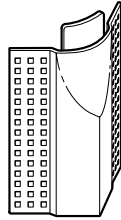
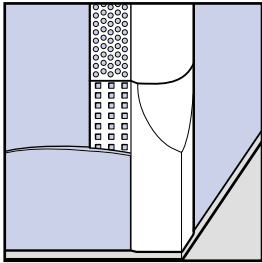

PRODUCT NUMBER	DIMENSIONS	PIECES PER BOX
BCB-TRANS	3/4"	100
BCB150T	1-1/2"	50

Transitions - Designed to eliminate gaps between Bullnose Corner Bead and baseboard or crown molding. Can be used with plastic or metal beads, and with baseboard or crown moldings up to 4-3/4" wide.

Bullnose Drywall Accessories—3/4" and 1-1/2" Two Way

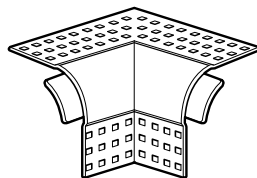
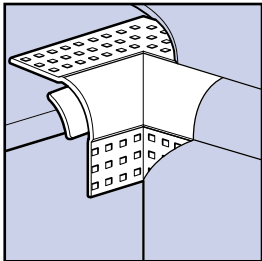

PRODUCT NUMBER	DIMENSIONS	PIECES PER BOX
BCB2W	3/4"	100
BCB1-1/2-2W	1-1/2"	50

3/4" and 1-1/2" Two Ways - Use on windows, closets, doorways, skylights - anywhere two corners intersect at 90 degree angles.

Bullnose Drywall Accessories—3/4" and 1-1/2" Three Way

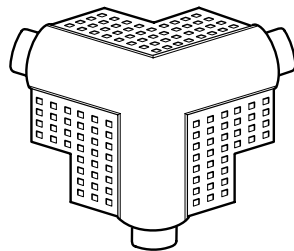
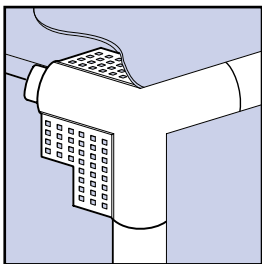

PRODUCT NUMBER	DIMENSIONS	PIECES PER BOX
BCB3W	3/4"	100
BCB1-1/2-3W	1-1/2"	50

3/4" and 1-1/2" Three Way - Designed for use where three corners intersect at 90 degree angles. Three Way Accessories eliminate the need for time - consuming mitering.

Bullnose Drywall Accessories— 3/4" and 1-1/2" Three Way Splayed

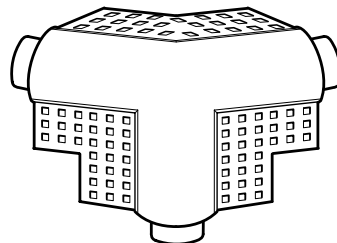
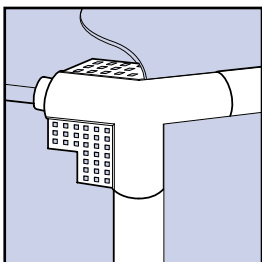



PRODUCT NUMBER	DIMENSIONS	PIECES PER BOX
BCB3WA	3/4"	100
BCB1-1/2-3WA	1-1/2"	50

3/4" and 1-1/2" Three Way Splayed - Ideal for use where three corners intersect at angles of greater than 90 degrees. Alignment tongues make it easy to match with Bullnose Corner Bead.

DRYWALL & VENEER ACCESSORIES

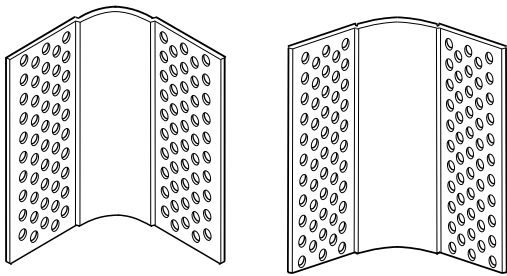
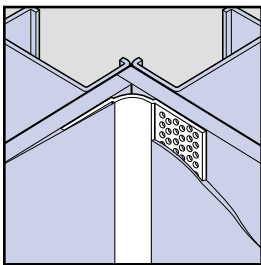
All products conform to ASTM C1047 and D3678 cell class 2

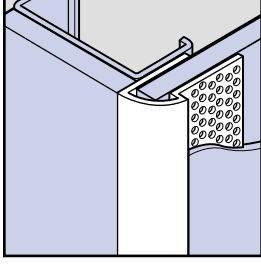
PRODUCT NUMBER	BOARD THICKNESS	DIMENSIONS	PIECES PER BOX	Coves (Inside Corners)	
ICC100 (8', 10')	ALL	1" x 1" perforated flanges	50		
<p>Inside Cove Corner - 3/4" radius inside cove corner designed to complement the Vinyl Corp.™ 3/4" Bullnose Corner Bead. Perforated flanges accept joint compound or veneer plaster for a flush finish.</p>					
ICC100 120° PLUS (8', 10')	ALL	1-1/8" x 1-1/8" perforated flanges. Adjustable 120° to 160°	50		
<p>Splayed Inside Cove Corner - 3/4" inside splayed cove corner designed to complement the Vinyl Corp.™ 3/4" Bullnose 120° Corner Bead. Perforated flanges accept joint compound or veneer plaster for a flush finish.</p>					

PRODUCT NUMBER	BOARD THICKNESS	DIMENSIONS	PIECES PER BOX	Bullnose "J" Beads	
BJB50	1/2"	1" perforated flange,	50		
BJB58	5/8"	3/4" back leg	50		
<p>Bullnose "J" Beads - Designed to cover raw edges of wallboard with a 3/4" radius bead. Complements the Vinyl Corp.™ Bullnose Corner Bead. Perforated flange accepts joint compound or veneer plaster for a flush finish.</p>					

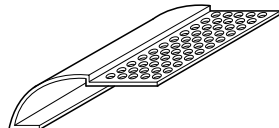
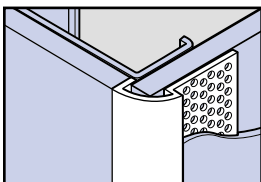
PRODUCT NUMBER	BOARD THICKNESS	DIMENSIONS	PIECES PER BOX	Bullnose "J" Beads (Surface Application)	
BJB50S	1/2"	1" perforated flange	50		
BJB58S	5/8"		50		
<p>Bullnose "J" Beads - Designed to cover raw edges of wallboard with a 3/4" radius bead. Complements the Vinyl Corp.™ Bullnose Corner Bead. Designed to be applied after wallboard is installed. Perforated flange accepts joint compound or veneer plaster for a flush finish.</p>					

PRODUCT NUMBER	BOARD THICKNESS	DIMENSIONS	PIECES PER BOX	Bullnose Kerf Beads	
BKB100	All	1" perforated flange	50		
<p>Bullnose Kerf Bead - 3/4" radius bead with one perforated flange.</p>					

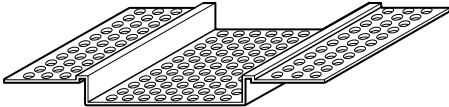
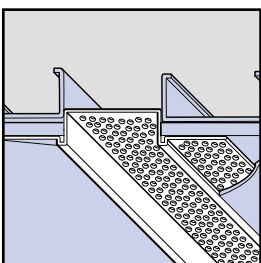
PRODUCT NUMBER	GROUND	DIMENSIONS	PIECES PER BOX	Vented Reveals (Surface Application)	
DCV50-150S	1/2"	1-1/2" Reveal	25		<p>Creates 1-1/2" to 3" Vented Reveals in Drywall. Vent area: 1-1/2" - 6 square inches per lineal ft.; 2" - 8 square inches per lineal ft.; 3" - 15 square inches per lineal ft.</p> 
DCV58-150S	5/8"		20		
DCV50-200S	1/2"	2" Reveal	25		
DCV58-200S	5/8"		20		
DCV50-300S	1/2"	3" Reveal	20		
DCC58-300S	5/8"		20		
<p>Vented Reveals (Surface Application) - Creates 1-1/2" to 3" vented reveals in drywall and veneer surfaces. Perforated flanges accept joint compound or veneer plaster for a flush finish.</p>					

DRYWALL & VENEER ACCESSORIES

All products conform to ASTM C104 and D3678 cell class 2

Channel Reveals (Surface Application)

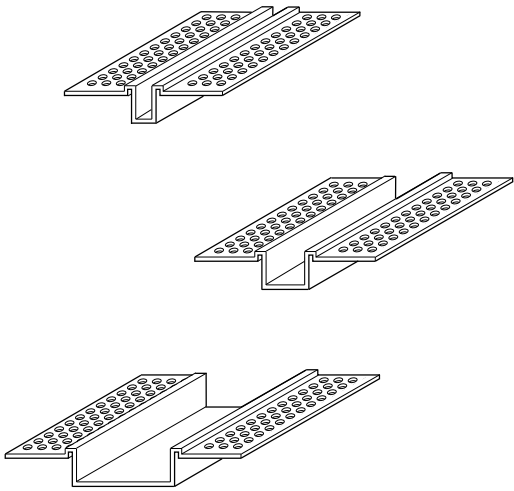
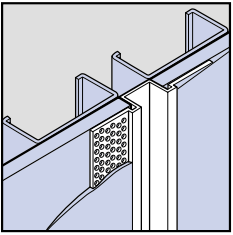

PRODUCT NUMBER	BOARD THICKNESS	DIMENSIONS	PIECES PER BOX
DC50-25S	1/2	1/4" reveal	40
DC58-25S	5/8	1-1/8" perforated flanges	35
DC50-38S	1/2	3/8" reveal	40
DC58-38S	5/8	1-1/8" perforated flanges	35
DC50-50S	1/2	1/2" reveal	35
DC58-50S	5/8	1-1/8" perforated flanges	30
DC50-75S	1/2	3/4" reveal	30
DC58-75S	5/8	1-1/8" perforated flanges	25
DC50-100S	1/2	1" reveal	30
DC58-100S	5/8	1-1/8" perforated flanges	25
DC50-150S	1/2	1-1/2" reveal	25
DC58-150S	5/8	1-1/8" perforated flanges	20
DC50-200S	1/2	2" reveal	25
DC58-200S	5/8	1-1/8" perforated flanges	20

Channel Reveals - (Surface Application) - Create 1/4" to 2" surface mounted reveals in drywall & veneer surfaces. Designed to be applied after wallboard is installed. Perforated flanges accept joint compound or veneer plaster for a flush finish. Factory fabricated intersections are available to form clear channels.

Channel Reveal Intersections (Surface Application)

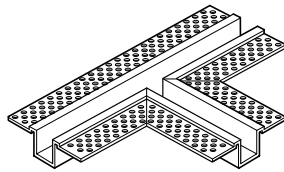
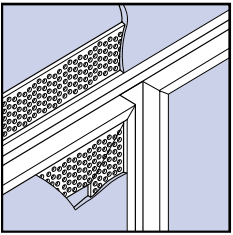

T - Tee

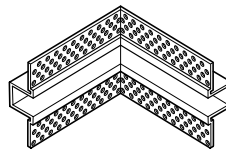

IC - Inside Corner

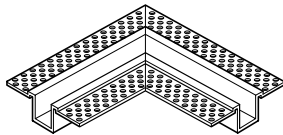

A - Angle

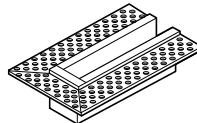

EC - End Closure

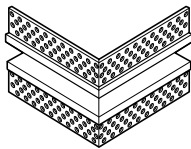

OC - Outside Corner

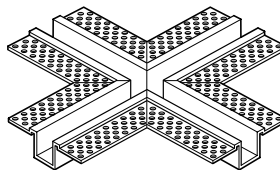

C - Cross

PRODUCT NUMBER	BOARD THICKNESS	DIMENSIONS
DC50-25S	1/2	1/4" reveal
DC58-25S	5/8	1-1/8" perforated flanges
DC50-38S	1/2	3/8" reveal
DC58-38S	5/8	1-1/8" perforated flanges
DC50-50S	1/2	1/2" reveal
DC58-50S	5/8	1-1/8" perforated flanges
DC50-75S	1/2	3/4" reveal
DC58-75S	5/8	1-1/8" perforated flanges
DC50-100S	1/2	1" reveal
DC58-100S	5/8	1-1/8" perforated flanges
DC50-150S	1/2	1-1/2" reveal
DC58-150S	5/8	1-1/8" perforated flanges
DC50-200S	1/2	2" reveal
DC58-200S	5/8	1-1/8" perforated flanges

Factory Fabricated Intersections (Surface Application) - Form 1/4" to 2" surface mounted clear channels in vertical and horizontal intersections of Crosses, T's, I's, Inside & Outside Corners, and End Closures of Channel Reveals. Designed to be applied after wallboard is installed. Perforated Flanges accept joint compound or veneer plaster for a flush finish.

How to Specify: Add product suffix when ordering.
Example: DC58-50S-EC is an end cap for 5/8" board with 1/2" reveal. Custom factory-fabricated made-to-order parts, parts ordered cannot be returned for credit.
Bold listing signifies new product offering.

DRYWALL & VENEER ACCESSORIES

All products conform to ASTM C1047 and D3678 cell class 2

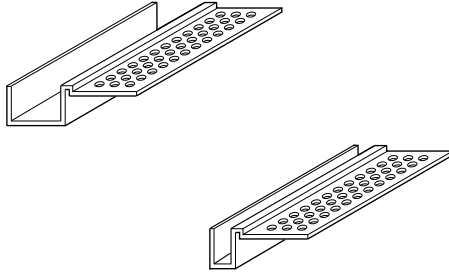
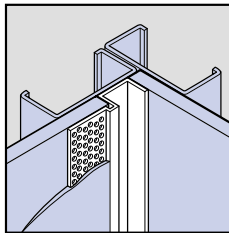
PRODUCT NUMBER	BOARD THICKNESS	DIMENSIONS	PIECES PER BOX	"F" Channel Reveals (Surface Application)	
FDC50-25S	1/2	1/4" reveal	40		
FDC58-25S	5/8	1-1/8" perforated flanges	35		
FDC50-38S	1/2	3/8" reveal	40		
FDC58-38S	5/8	1-1/8" perforated flanges	35		
FDC50-50S	1/2	1/2" reveal	40		
FDC58-50S	5/8	1-1/8" perforated flanges	30		
FDC50-75S	1/2	3/4" reveal	35		
FDC58-75S	5/8	1-1/8" perforated flanges	30		
FDC50-100S	1/2	1" reveal	30		
FDC58-100S	5/8	1-1/8" perforated flanges	25		

"F" Channel Reveals (Surface Application) - Create 1/4" to 1" surface mounted reveals in drywall and veneer surfaces. Used at the juncture of dissimilar materials. Designed to be applied after wallboard is installed. Perforated flanges accept joint compound or veneer plaster for a flush finish.

Bold listing signifies new product offering.
 "F" Channel Reveal Intersections available upon request

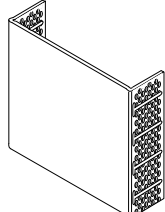
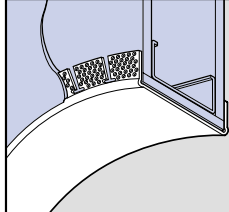
PRODUCT NUMBER	BOARD THICKNESS	DIMENSIONS	PIECES PER BOX	3-5/8" Partition End Caps (Surface Application)	
PEC50-358	1/2	4-5/8" overall width, 1-1/8" perforated flanges with "T" slot	12		
PEC58-358	5/8	4-7/8" overall width, 1-1/8" perforated flanges with "T" slot	10		

3-5/8" Partition End Caps (Surface Application) - Designed with a special factory "T" slotted flange allowing Partition End Cap to be used in a conventional manner, or by easily cutting end of "T" slotted flange allows cap to form arches or curves as needed.

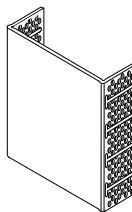
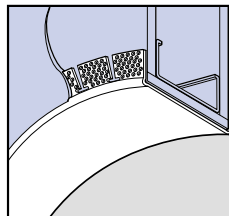
PRODUCT NUMBER	BOARD THICKNESS	DIMENSIONS	PIECES PER BOX	2-1/2" Partition End Caps (Surface Application)	
PEC50-250	1/2	3-1/2" overall width, 1-1/8" perforated flanges with "T" slot	12		
PEC58-250	5/8	3-3/4" overall width, 1-1/8" perforated flanges with "T" slot	10		

2-1/2" Partition End Caps (Surface Application) - Designed with a special factory "T" slotted flange allowing Partition End Cap to be used in a conventional manner, or by easily cutting end of "T" slotted flange allows cap to form arches or curves as needed.

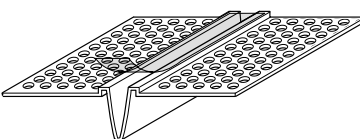
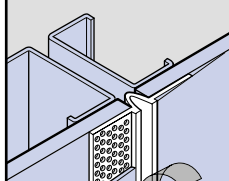
PRODUCT NUMBER	BOARD THICKNESS	DIMENSIONS	PIECES PER BOX	Control Joints (Surface Application)	
CJV16	ALL	3/16" "V" reveal 2-1/4" overall width, perforated flanges	60		
<p>Control Joint (Surface Application with Removable Tape) - Provides stress relief and assists in controlling cracking in large areas of wallboard. Designed to be applied after wallboard is installed. Perforated flanges accept joint compound or veneer plaster for a flush finish.</p>					

DRYWALL & VENEER ACCESSORIES

All products conform to ASTM C1047 and D 3678 cell class 2

Channel Reveals (Perforated Flanges)

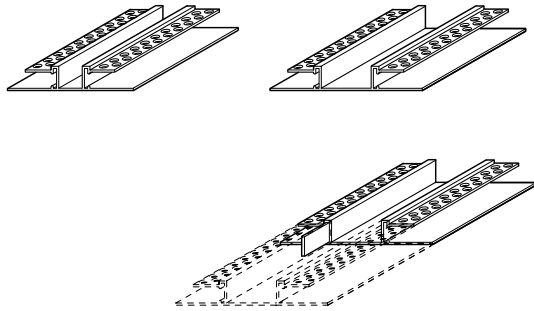
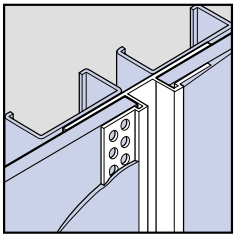

PRODUCT NUMBER	BOARD THICKNESS	DIMENSIONS	PIECES PER BOX
DR50-50	1/2	1/2" reveal	25
DR58-50	5/8	5/8" perforated flanges	25
DR50-75	1/2	3/4" reveal	25
DR58-75	5/8	5/8" perforated flanges	25
DR50-100	1/2	1" reveal	20
DR58-100	5/8	5/8" perforated flanges	20
DR50-150	1/2	1-1/2" reveal	20
DR58-150	5/8	5/8" perforated flanges	20
DR50-200	1/2	2" reveal	14
DR58-200	5/8	5/8" perforated flanges	14
DR50-250	1/2	2-1/2" reveal	14
DR58-250	5/8	5/8" perforated flanges	14
DR50-300	1/2	3" reveal	12
DR58-300	5/8	5/8" perforated flanges	12

Channel Reveals - Create 1/2" to 3" reveals in wallboard. Designed to be applied prior to wallboard installation. Perforated flanges accept joint compound or veneer plaster for a flush finish. Factory fabricated intersections are available to form clear channels. Vinyl Corp.™ Keylock™ Connectors are available to assist in alignment.

Channel Reveal Intersections (Perforated Flanges)

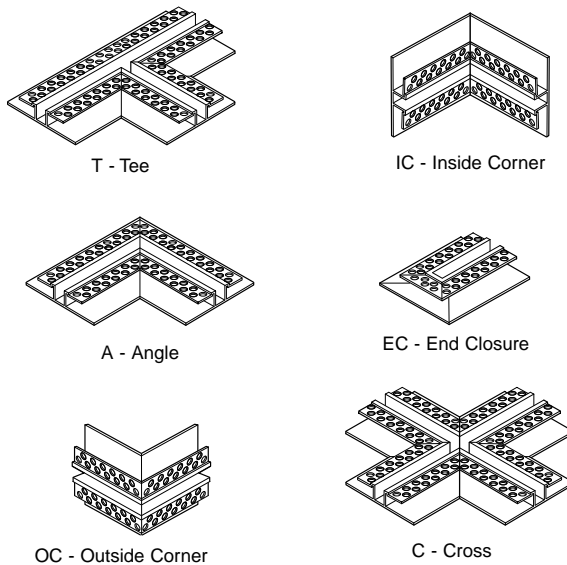
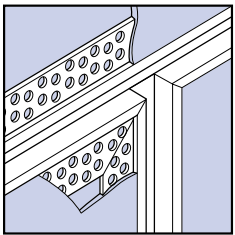

PRODUCT NUMBER	BOARD THICKNESS	DIMENSIONS
DR50-50	1/2	1/2" reveal
DR58-50	5/8	5/8" perforated flanges
DR50-75	1/2	3/4" reveal
DR58-75	5/8	5/8" perforated flanges
DR50-100	1/2	1" reveal
DR58-100	5/8	5/8" perforated flanges
DR50-150	1/2	1-1/2" reveal
DR58-150	5/8	5/8" perforated flanges
DR50-200	1/2	2" reveal
DR58-200	5/8	5/8" perforated flanges
DR50-250	1/2	2-1/2" reveal
DR58-250	5/8	5/8" perforated flanges
DR50-300	1/2	3" reveal
DR58-300	5/8	5/8" perforated flanges

Factory Fabricated Intersections - Form 1/2" to 3" clear channels in vertical and horizontal intersections of Crosses, T's, L's, Inside & Outside Corners, and End Closures of Channel Reveals. Designed to be applied prior to wallboard installation. Perforated flanges accept joint compound or veneer plaster for a flush finish. Vinyl Corp.™ Keylock™ Connectors are available to assist in alignment.

How to Specify: Add product suffix when ordering.
Example: DR50-300C is a cross used with 1/2" board to make a 3" reveal.

"F" Channel Reveals (Perforated)

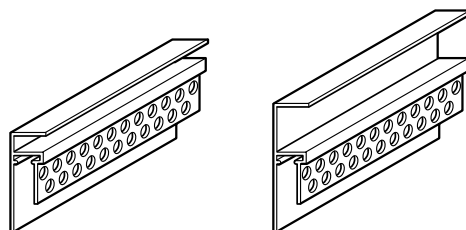
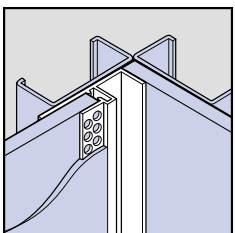

PRODUCT NUMBER	BOARD THICKNESS	DIMENSIONS	PIECES PER BOX
FDR50-50	1/2	1/2" "F" reveal	25
FDR58-50	5/8	5/8" unperforated flanges	25
FDR50-75	3/4	3/4" "F" reveal	25
FDR58-75	5/8	5/8" unperforated flanges	25
FDR50-100	1/2	1" "F" reveal	20
FDR58-100	5/8	5/8" unperforated flanges	20
FDR58-150	1/2	1-1/2" "F" reveal	20
FDR58-150	5/8	5/8" unperforated flanges	20

"F" Channel Reveals - Create 1/2" to 1-1/2" reveals in wallboard at the juncture of dissimilar materials. Designed to be applied prior to wallboard installation. Perforated flange accepts joint compound or veneer plaster for a flush finish. Vinyl Corp.™ Keylock™ Connectors are available to assist in alignment.



DRYWALL & VENEER ACCESSORIES

All products conform to ASTM C1047 and D3678 cell class 2

Control Joints (Perforated Flanges)

PRODUCT NUMBER	BOARD THICKNESS	DIMENSIONS	PIECES PER BOX
DCJ50-V	1/2"	1/4" "V" reveal	30
DCJ58-V	5/8"	5/8" perforated flange	30

Control Joints (With Removable Tape) - Designed by Vinyl Corp.™ to provide stress relief and assist in controlling cracking in large areas of wallboard. Removable tape protects deep "V" expansion slot during construction. Designed to be applied prior to wallboard installation. Perforated flanges accept joint compound or veneer plaster for a flush finish. Vinyl Corp.™ Keylock™ Connectors are available to assist in alignment.

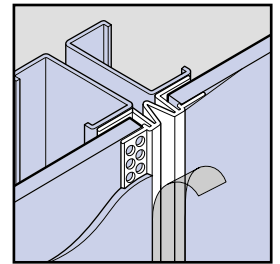
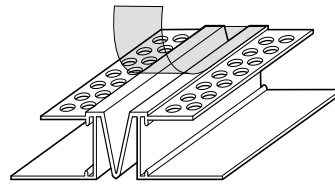

"F" Control Joints (Perforated Flanges)

PRODUCT NUMBER	BOARD THICKNESS	DIMENSIONS	PIECES PER BOX
FDCJ50-V	1/2"	1/4" "V" reveal	30
FDCJ58-V	5/8"	5/8" perforated flange	30

"F" Control Joints (With Removable Tape) - Designed by Vinyl Corp.™ to provide stress relief at the junction of walls, ceilings, floor lines, or dissimilar materials. Removable tape protects deep "V" expansion slot during construction. Apply prior to wallboard installation. Perforated flanges accept joint compound or veneer plaster for a flush finish. Vinyl Corp.™ Keylock™ Connectors are available to assist in alignment.

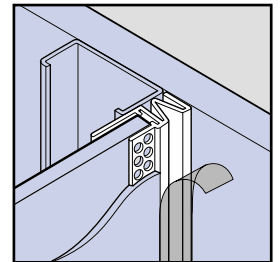
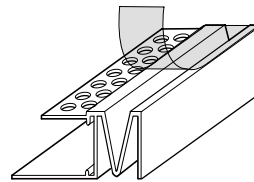

Channel Reveals (Unperforated Flange)

PRODUCT NUMBER	BOARD THICKNESS	DIMENSIONS	PIECES PER BOX
DR50-50U	1/2"	1/2" reveal	25
DR58-50U	5/8"	1/4" unperforated flanges	25
DR50-75U	1/2"	3/4" reveal	25
DR58-75U	5/8"	1/4" unperforated flanges	25
DR50-100U	1/2"	1" reveal	25
DR58-100U	5/8"	1/4" unperforated flanges	25
DR50-150U	1/2"	1-1/2" reveal	25
DR58-150U	5/8"	1/4" unperforated flanges	25
DR50-200U	1/2"	2" reveal	15
DR58-200U	5/8"	1/4" unperforated flanges	15
DR50-250U	1/2"	2-1/2" reveal	15
DR58-250U	5/8"	1/4" unperforated flanges	15
DR50-300U	1/2"	3" reveal	15
DR58-300U	5/8"	1/4" unperforated flanges	15

Channel Reveals - Create 1/2" to 3" reveals in wallboard. Designed to be applied prior to wallboard installation. 1/4" flanges cover raw edge of wallboard. Factory fabricated intersections are available to form clear channels. Vinyl Corp.™ Keylock™ Connectors are available to assist in alignment.

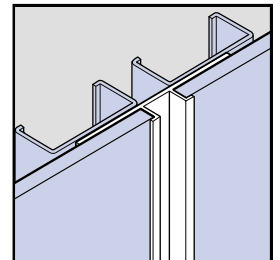
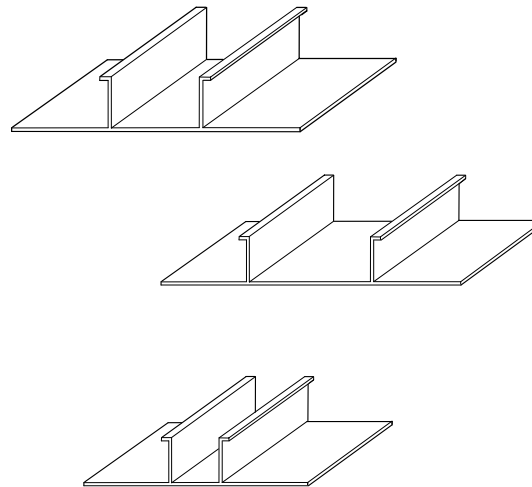

"F" Channel Reveals (Unperforated)

PRODUCT NUMBER	BOARD THICKNESS	DIMENSIONS	PIECES PER BOX
FDR50-50U	1/2"	1/2" "F" reveal	25
FDR58-50U	5/8"	1/4" unperforated flanges	25
FDR50-75U	3/4"	3/4" "F" reveal	25
FDR58-75U	5/8"	1/4" unperforated flanges	25
FDR50-100U	1/2"	1" "F" reveal	25
FDR58-100U	5/8"	1/4" unperforated flanges	25
FDR58-150U	1/2"	1-1/2" "F" reveal	25
FDR58-150U	5/8"	1/4" unperforated flanges	25

"F" Channel Reveals - Create 1/2" to 1-1/2" reveals in wallboard at the juncture of dissimilar materials. designed to be applied prior to wallboard installation. 1/4" flange covers raw edge of wallboard. Vinyl Corp.™ Keylock™ Connectors are available to assist in alignment.

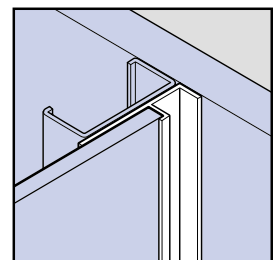
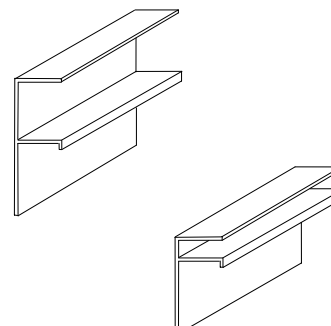

DRYWALL & VENEER ACCESSORIES

All products conform to ASTM C1047 and D 3678 cell class 2

Control Joints (Unperforated Flanges)

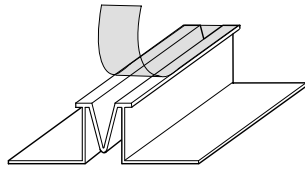
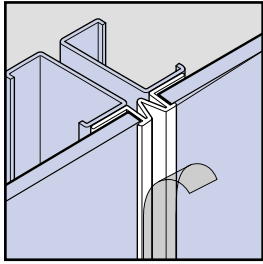

PRODUCT NUMBER	BOARD THICKNESS	DIMENSIONS	PIECES PER BOX
DCJ50-VU	1/2"	1/4" "V" reveal	30
DCJ58-VU	5/8"	1/4" unperforated flange	30

Control Joints (With Removable Tape) - Designed by Vinyl Corp.™ to provide stress relief and assists in controlling cracking in large areas of wallboard. Removable tape protects deep "V" expansion slot during construction. Designed to be applied prior to wallboard installation. 1/4" flange covers raw edge of wallboard. Vinyl Corp.™ Keylock™ Connectors are available to assist in alignment.

"F" Control Joints (Unperforated Flanges)

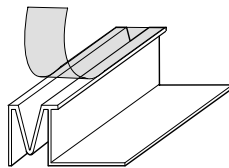
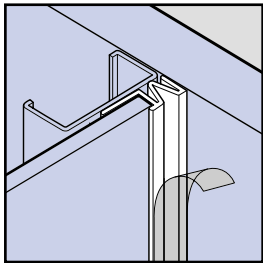

PRODUCT NUMBER	BOARD THICKNESS	DIMENSIONS	PIECES PER BOX
FDCJ50-VU	1/2"	1/4" "V" reveal	30
FDCJ58-VU	5/8"	1/4" perforated flange	30

"F" Control Joints (With Removable Tape) - Designed by Vinyl Corp.™ to provide stress relief at the junction of walls, ceilings, floor lines, or dissimilar materials. Removable tape protects deep "V" expansion slot during construction. Apply prior to wallboard installation. 1/4" flange covers raw edge of wallboard. Vinyl Corp.™ Keylock™ Connectors are available to assist in alignment.

4" Soffit Vents

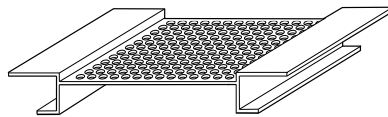
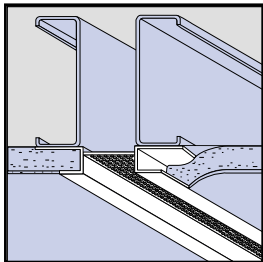

PRODUCT NUMBER	BOARD THICKNESS	DIMENSIONS	PIECES PER BOX
CSJ38-400V	3/8"	4" wide vent (one piece) 6" overall width	20
CSJ50-400V	1/2"		16
CSJ58-400V	5/8"		14

4" Soffit Vents - Continuous one piece Soffit Vents. "J" Bead flanges cover raw edges of drywall, soffit board or plywood. Vent Clips are provided to connect Soffit vent and assist in alignment.

Vent area: 16 square inches per lineal ft.

3" Soffit Vents

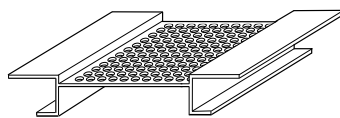
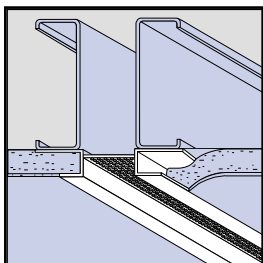

PRODUCT NUMBER	BOARD THICKNESS	DIMENSIONS	PIECES PER BOX
CSJ38-300V	3/8"	3" wide vent (one piece) 5" overall width	20
CSJ50-300V	1/2"		18
CSJ58-300V	5/8"		18

3" Soffit Vents - Continuous one piece Soffit Vents. "J" Bead flanges cover raw edges of drywall, soffit board or plywood. Vent Clips are provided to connect Soffit vent and assist in alignment.

Vent area: 15 square inches per lineal ft.

DRYWALL & VENEER ACCESSORIES

All products conform to ASTM C1047 and D 3678 cell class 2

2" Soffit Vents

PRODUCT NUMBER	BOARD THICKNESS	DIMENSIONS	PIECES PER BOX
CSJ38-200V	3/8"	2" wide vent (one piece) 4" overall width	20
CSJ50-200V	1/2"		20
CSJ58-200V	5/8"		20

2" Soffit Vents - Continuous one piece Soffit Vents. "J" Bead flanges cover raw edges of drywall, soffit board or plywood. Vent Clips are provided to connect Soffit vent and assist in alignment.
Vent area: 8 square inches per lineal ft.

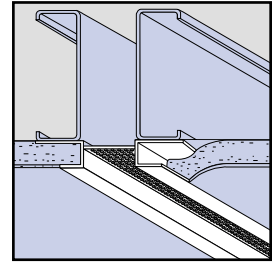
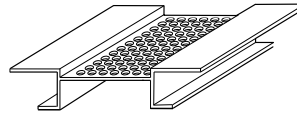

1-1/2" Soffit Vents

PRODUCT NUMBER	BOARD THICKNESS	DIMENSIONS	PIECES PER BOX
CSJ38-150V	3/8"	1-1/2" wide vent (one piece) 3-1/2" overall width	20
CSJ50-150V	1/2"		20
CSJ58-150V	5/8"		20

1-1/2" Soffit Vents - Continuous one piece Soffit Vents. "J" Bead flanges cover raw edges of drywall, soffit board or plywood. Vent Clips are provided to connect Soffit vent and assist in alignment.
Vent area: 6 square inches per lineal ft.

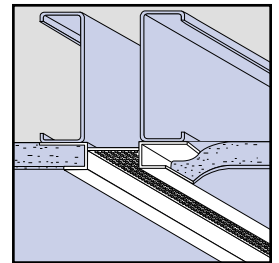
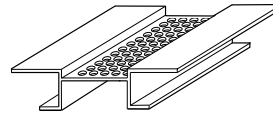

1" Soffit Vents

PRODUCT NUMBER	BOARD THICKNESS	DIMENSIONS	PIECES PER BOX
CSJ38-100V	3/8"	1" wide vent (one piece) 3" overall width	20
CSJ50-100V	1/2"		20
CSJ58-100V	5/8"		20

1" Soffit Vents - Continuous one piece Soffit Vents. "J" Bead flanges cover raw edges of drywall, soffit board or plywood. Vent Clips are provided to connect Soffit vent and assist in alignment.
Vent area: 4 square inches per lineal ft.

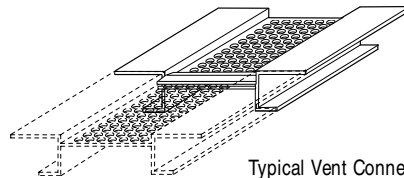
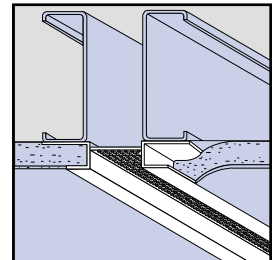
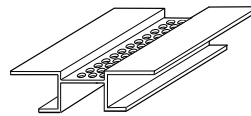

Typical Vent Connector

NOTES



Custom Color-Matched Extrusions Available

New for 2004, Vinyl Corp.™ is offering a wide variety of our standard vinyl profiles in custom color-matched colors for residential, commercial or industrial projects. Our color-matched extrusions will save finishing time, material and labor costs on projects that utilize pigmented stucco or plaster finishing products. For more information on our innovative custom-matched color program, participating stucco manufacturers brands, product minimums, lead times, pricing, and availability contact your local Vinyl Corp.™ distributor or your sales representative today.



STUCCO/PLASTER

- Corner Beads
- Casing Beads/Plaster Stops
- Control Joints
- Expansion Joints
- Channel Reveals
- Shadow Reveals
- Soffit Vents
- Drip Screeds
- Weep Screeds

EIFS/DEFS

- PB Corner Beads
- PB Control Joints
- PB Starter Strip/Casing Beads
- DEFS Corner Beads
- DEFS Casing Beads
- DEFS Control Joints
- DEFS I-Stop Casing Beads
- DEFS 45 Degree L Beads
- PB Channel Reveals
- PB Sloped Sill Wedge
- PB Soffit Drip
- PB Shadow Reveals
- Soffit Vents
- PM Corner Beads
- PM Starter Strip/Casing Beads
- PM Control Joints
- PM Drip Casing Beads
- PM Channel Reveals



**VINYL
CORP.**
A
DIETRICH
METAL FRAMING
COMPANY



**For More Information,
contact your sales
representative
800.648.4695**

SEE US IN



DIRECTORY



CATALOG
FILES



CD



SWEETS.COM

MEMBER



MEMBER



MEMBER,
FLORIDA
WALL & CEILING
CONTRACTORS ASSOCIATION



Vinyl Corp. Trademarks

Vinyl Corp.[™], Archmaker[™], Archmaker Series[™], Bandmaker[™], Bandmaker Series[™], Keylock[™],
66XL Series[™] and DC Series[™]

Vinyl Corp. Patents

U.S. Patent Nos. 5,003,743; 5,063,720; 5,816,002; 5,946,870; 5,970,671; 6,070,374;
6,119,429; 6,134,847; and 6,298,609



**VINYL
CORP.**

A
**DIETRICH
METAL FRAMING
COMPANY**

Vinyl Corp.[™] 8000 NW 79th Place Miami, FL 33166

800.648.4695 305.477.6464 Fax: 305.477.4108

www.vinylcorp.com

© 2004 Vinyl Corp.[™], All Rights Reserved



DIETRICH
METAL FRAMING
A Worthington Industries Company