BOM per 12'	
Component	Quantity
Fascia Extender Cover	1
6" Splice	1
Continuous 22 GA Cleat	1
Appropriate Fastener	24

Standard Materials	
Available Gauges	Materials
Pre-Finished Steel	24 GA, 22 GA
Stainless Steel	24 GA, 22 GA
Pre-Finished Alum.	.040, .050, .063
Mill Alum.	.040, .050, .063

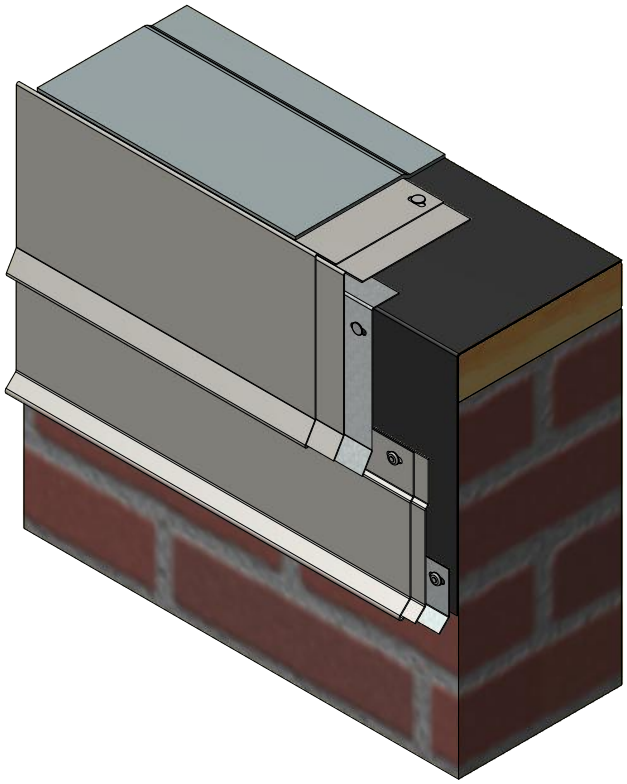

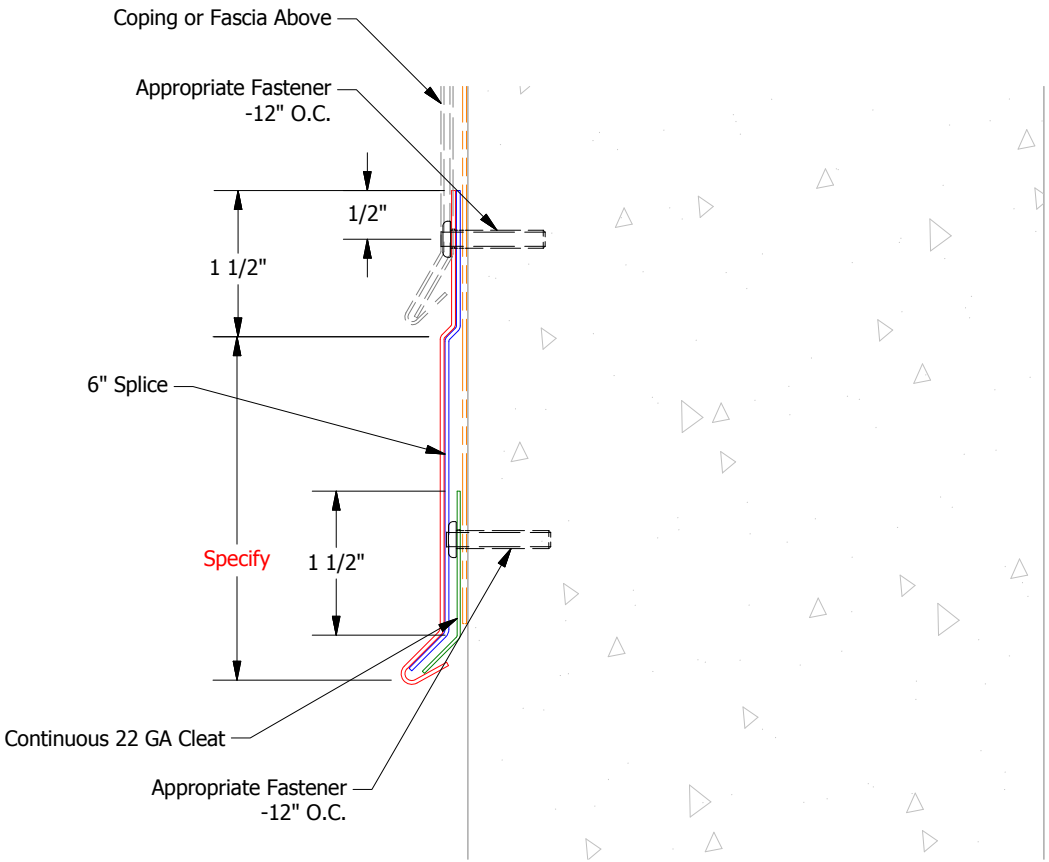

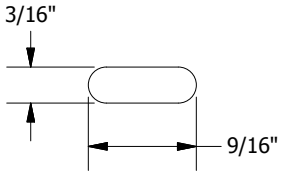

Slotted Fastener
and Nail Holes

ATAS INTERNATIONAL, INC
Allentown PA
610-395-8445
Mesa AZ
480-558-7210

REV. NO.	DATE	DESCRIPTION OF REVISION	BY	APP

TITLE Fascia Extender Product Detail		
DWG. NO.	DR KRK	DATE 1/8/2016
MATERIAL	APP	DATE
	SH. SIZE A	SCALE X:X