

Outsulation® PE System™



A Pressure-Equalized Rainscreen Exterior Insulation and Finish System With Moisture Drainage that Incorporates Continuous Insulation and an Air/Water-Resistive Barrier

DS846

Outsulation PE System Installation Details

Table of Contents

Detail

OUTSULATION PE SYSTEM	OPE 0.0.01
BUILDING FACADE	OPE 0.0.02
EPS INSULATION BOARD LAYOUT	OPE 0.0.03
OUTSIDE CORNER - EPS INSULATION BOARD LAYOUT	OPE 0.0.04
EPS INSULATION BOARD - GROOVE PATTERN	OPE 0.0.05
DRYVIT VENT ASSEMBLY™	OPE 0.0.06
COMPARTMENT SEPARATION	OPE 0.0.07
DRYVIT/TREMCO AWRB APPLICATION	OPE 0.0.08
OPENING PREPARATION - DRYVIT AQUAFLASH® SYSTEM OR TREMCO EXOAIR 230 WITH MESH OPTION	OPE 0.0.09
OPENING PREPARATION - TREMCO DYMONIC 100 OR DRYVIT BACKSTOP® FLASH AND FILL OPTION	OPE 0.0.10
OPENING PREPARATION - DRYVIT BACKSTOP® NTX™ AT HEAD AND JAMB OPTION	OPE 0.0.11
OPENING FLASHING INTEGRATION - DRYVIT AQUAFLASH® SYSTEM OPTION	OPE 0.0.12
OPENING FLASHING INTEGRATION - TREMCO DYMONIC 100 OR DRYVIT BACKSTOP FLASH AND FILL OPTION	OPE 0.0.13
FOUNDATION	OPE 0.0.14
TERMINATION AT CONCRETE	OPE 0.0.15
HEAD/SILL	OPE 0.0.16
JAMB	OPE 0.0.17
PARAPET - STEEL FRAMED WITH METAL COPING	OPE 0.0.18
PARAPET - SOLID SUBSTRATE WITH METAL COPING	OPE 0.0.19
PARAPET - SOLID SUBSTRATE WITH METAL COPING - TREMCO EXOAIR 110AT WITH DYMONIC 100	OPE 0.0.19a OPE 0.0.20
INSIDE/OUTSIDE CORNERS	OPE 0.0.21
INSIDE/OUTSIDE CORNERS - TREMCO DYMONIC 100	OPE 0.0.21a
OUTSIDE CORNER - HIGH IMPACT	OPE 0.0.22
HORIZONTAL EXPANSION JOINT	OPE 0.0.23
HORIZONTAL SLIP JOINT	OPE 0.0.24
VERTICAL EXPANSION JOINT OPTIONS	OPE 0.0.25
STRUCTURAL EXPANSION JOINTS - DRYVIT AQUAFLASH® SYSTEM OPTION	OPE 0.0.26
STRUCTURAL EXPANSION JOINTS - TREMCO DYMONIC SIMPLE SEAL OPTION	OPE 0.0.26a
MINOR PENETRATIONS	OPE 0.0.27
MAJOR PENETRATIONS	OPE 0.0.28
SIGN ATTACHMENT	OPE 0.0.29
AESTHETIC REVEALS	OPE 0.0.30
PROJECTING GRAPHICS	OPE 0.0.31
RECESSED GRAPHICS	OPE 0.0.32

NOTE:

DRYVIT AND TREMCO MAKES NO REPRESENTATION REGARDING CONFORMITY OF ITS SUGGESTIONS TO MODEL BUILDING CODES, ENGINEERING CRITERIA, SPECIFIC APPLICATIONS, OR PROJECT LOCATIONS. ALL COMPONENTS INDICATED IN ILLUSTRATIONS, AS WELL AS OTHERS THAT MAY BE REQUIRED FOR THE INTEGRITY OF THE SYSTEM SHALL BE DESIGNED, DETAILED, AND ENGINEERED BY REPRESENTATIVES OF THE ARCHITECT, OWNER, OR CONTRACTOR TO BE IN CONFORMANCE WITH MODEL CODES, ARCHITECTURAL, AND ENGINEERING REQUIREMENTS PERTAINING TO SPECIFIC BUILDING PROJECTS.

DRYVIT AND TREMCO MAKE NO WARRANTY, EXPRESSED OR IMPLIED, AS TO THE ARCHITECTURAL DESIGN, ENGINEERING, OR WORKMANSHIP OF PROJECTS UTILIZING DRYVIT SYSTEMS OR PRODUCTS.

THE LIABILITIES OF DRYVIT AND TREMCO SHALL BE AS STATED IN THE DRYVIT STANDARD WARRANTY. CONTACT DRYVIT AND TREMCO FOR A FULL AND COMPLETE COPY OF THE WARRANTY.

The architecture, engineering, and design of the project using the Dryvit and Tremco products are the responsibility of the project's design professional. All products and systems must comply with local building codes and standards. This detail is for general information and guidance only and Dryvit and Tremco specifically disclaims any liability for the use of this detail. The project design professional determines, in its sole discretion, whether this detail or a functionally equivalent detail is best suited for the project. This detail is subject to change without notice. Contact Dryvit and Tremco to ensure you have the most recent version.

Outsulation® PE System™



Dryvit Technical Support: 800-556-7752

Detail: Table of Contents

Drawn by: SMS

Checked by: CB

Scale: NTS

Date: 1/2022

File Name:

OPE TOC



Construction Products Group

www.tremcocpg.com

**EIMA STANDARD
IMPACT**

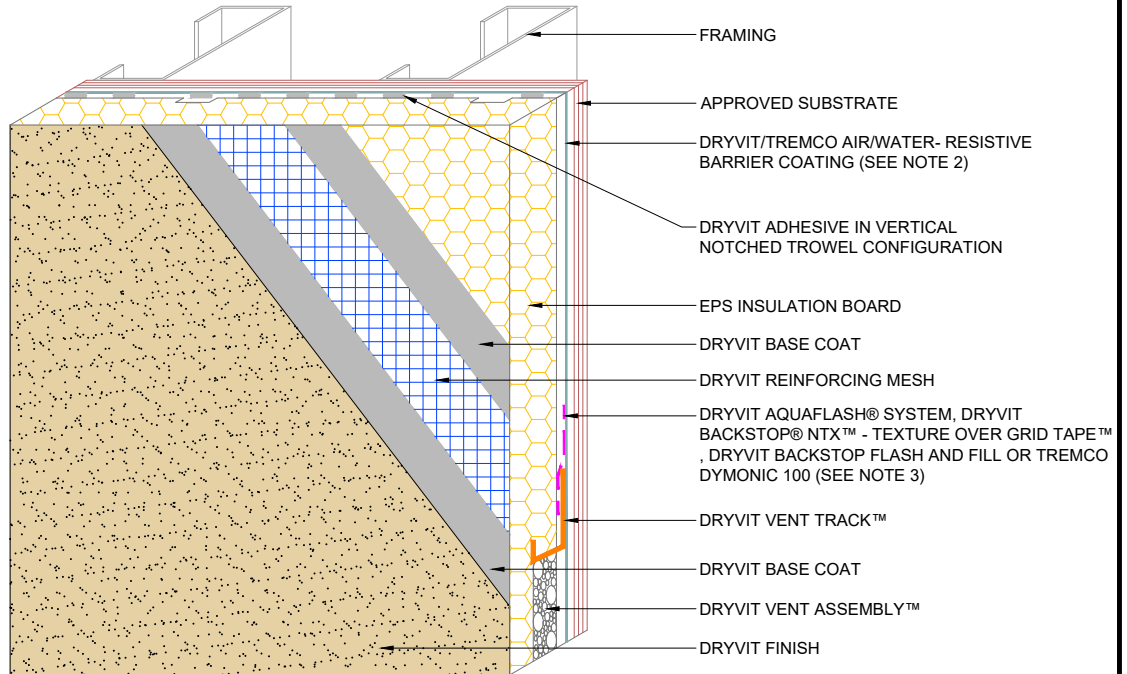

**EIMA ULTRA-HIGH
IMPACT**

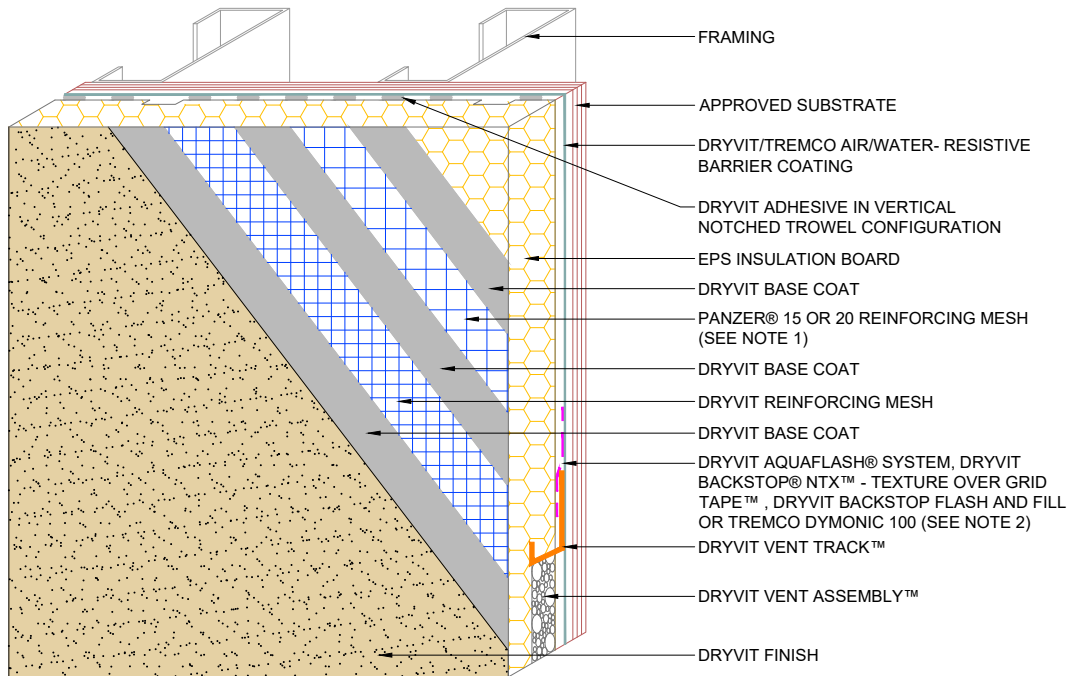

NOTE:

1. DRYVIT RECOMMENDS THAT GROUND FLOOR APPLICATIONS AND ALL FACADES EXPOSED TO ABNORMAL STRESS, HIGH TRAFFIC, OR DELIBERATE IMPACT HAVE THE BASE COAT REINFORCED WITH PANZER® MESH PRIOR TO STANDARD OR STANDARD PLUS MESH. LOCATION OF HIGH IMPACT ZONES SHOULD BE INDICATED ON CONTRACT DRAWINGS.

2. THE ONLY WRB TO BE USED WITH BACKSTOP FLASH AND FILL IS BACKSTOP® NTX™

3. LIGHTLY SAND SURFACE OF DRAINAGE TRACK TO MAXIMIZE ADHESION.

4. REFER TO PRODUCT DATA SHEETS FOR SPECIFIC APPLICATION METHODS.

The architecture, engineering, and design of the project using the Dryvit and Tremco products are the responsibility of the project's design professional. All products and systems must comply with local building codes and standards. This detail is for general information and guidance only and Dryvit and Tremco specifically disclaims any liability for the use of this detail. The project design professional determines, in its sole discretion, whether this detail or a functionally equivalent detail is best suited for the project. This detail is subject to change without notice. Contact Dryvit and Tremco to ensure you have the most recent version.

Outsulation® PE System™



Dryvit Technical Support: 800-556-7752

Detail: Outsulation PE System

Drawn by: SMS

Checked by: CB

Scale: NTS

Date: 1/2022

File Name:

OPE 1



Construction Products Group

www.tremcocpg.com

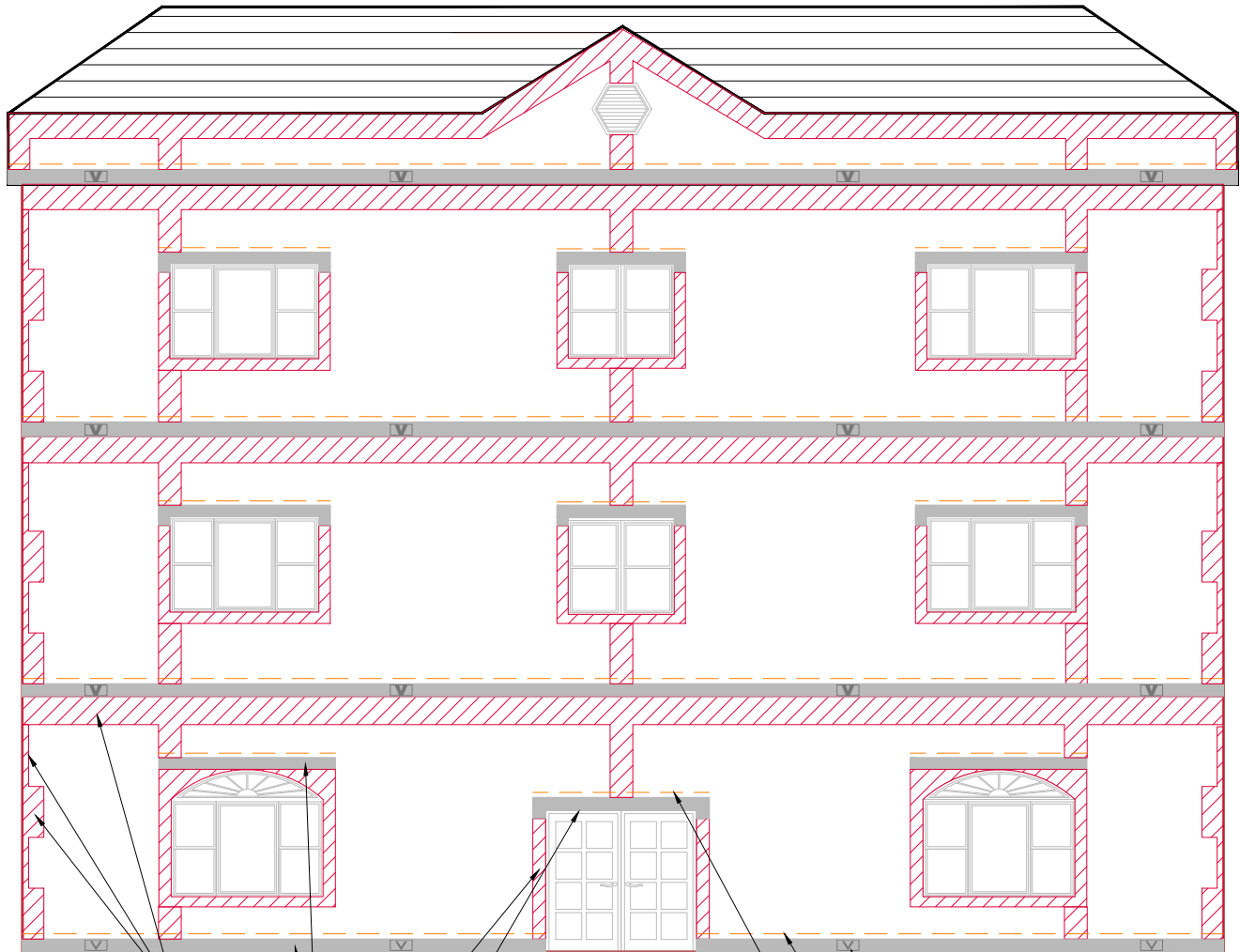

12"(305 MM) DRYVIT CLOSURE BLOCKS TYP.

6"(152 MM) DRYVIT STARTER STRIP TYP.

6"(152 MM) DRYVIT CLOSURE BLOCKS TYP.

COMPARTMENT SEPARATION (TYP.)

DRYVIT VENT ASSEMBLY™

DRYVIT VENT TRACK™ (DRAIN HOLE LOCATED AT VENT ASSEMBLY)

DRYVIT TRACK (NO DRAIN HOLES)

NOTE:

1. DRYVIT RECOMMENDS THAT GROUND FLOOR APPLICATIONS AND ALL FACADES EXPOSED TO ABNORMAL STRESS, HIGH TRAFFIC, OR DELIBERATE IMPACT HAVE THE BASE COAT REINFORCED WITH PANZER® MESH PRIOR TO STANDARD OR STANDARD PLUS MESH. LOCATION OF HIGH IMPACT ZONES SHOULD BE INDICATED ON CONTRACT DRAWINGS.

2. COMPARTMENT LOCATIONS DETERMINED PER ASCE 7-10 AND DRYVIT OUTSULATION PE SYSTEM SPECIFICATIONS DS844.

5. REFER TO PRODUCT DATA SHEETS FOR SPECIFIC APPLICATION METHODS.

The architecture, engineering, and design of the project using the Dryvit and Tremco products are the responsibility of the project's design professional. All products and systems must comply with local building codes and standards. This detail is for general information and guidance only and Dryvit and Tremco specifically disclaims any liability for the use of this detail. The project design professional determines, in its sole discretion, whether this detail or a functionally equivalent detail is best suited for the project. This detail is subject to change without notice. Contact Dryvit and Tremco to ensure you have the most recent version.

Outsulation® PE System™



Dryvit Technical Support: 800-556-7752

Detail: Building Facade

Drawn by: SMS

Checked by: CB

Scale: NTS

Date: 1/2022

File Name:

OPE 2



Construction Products Group

www.tremcocpg.com

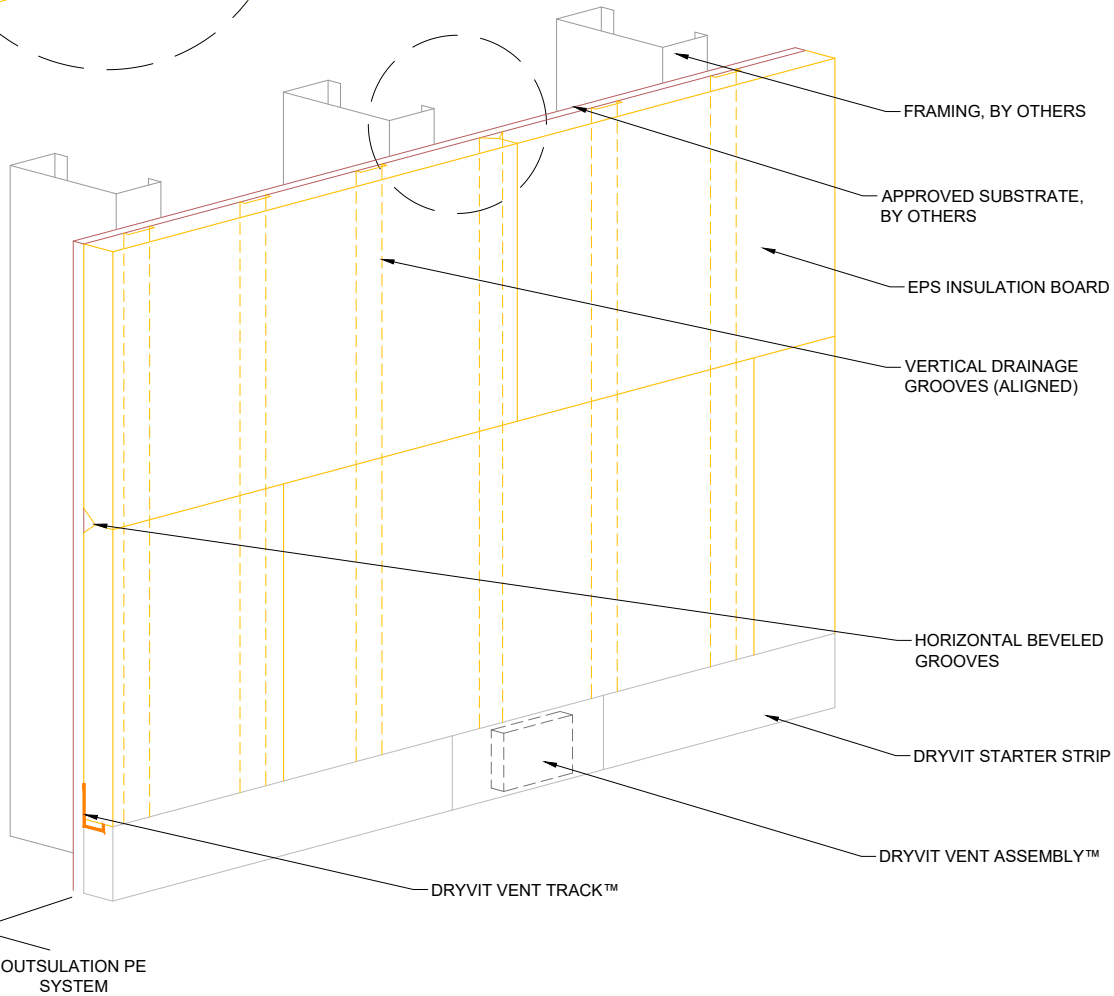
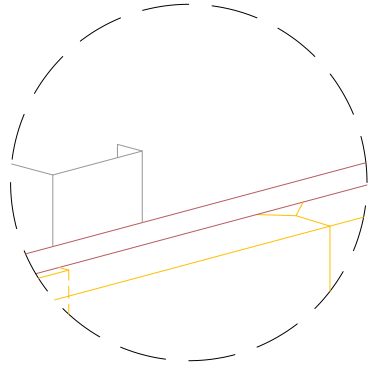

NOTE:
1. REFER TO PRODUCT DATA SHEETS FOR SPECIFIC APPLICATION METHODS.

The architecture, engineering, and design of the project using the Dryvit and Tremco products are the responsibility of the project's design professional. All products and systems must comply with local building codes and standards. This detail is for general information and guidance only and Dryvit and Tremco specifically disclaims any liability for the use of this detail. The project design professional determines, in its sole discretion, whether this detail or a functionally equivalent detail is best suited for the project. This detail is subject to change without notice. Contact Dryvit and Tremco to ensure you have the most recent version.

Outsulation® PE System™



Dryvit Technical Support: 800-556-7752

Detail: EPS Insulation Board Layout

Drawn by: SMS

Checked by: CB

Scale: NTS

Date: 1/2022

File Name:

OPE 3



Construction Products Group

www.tremcocpg.com

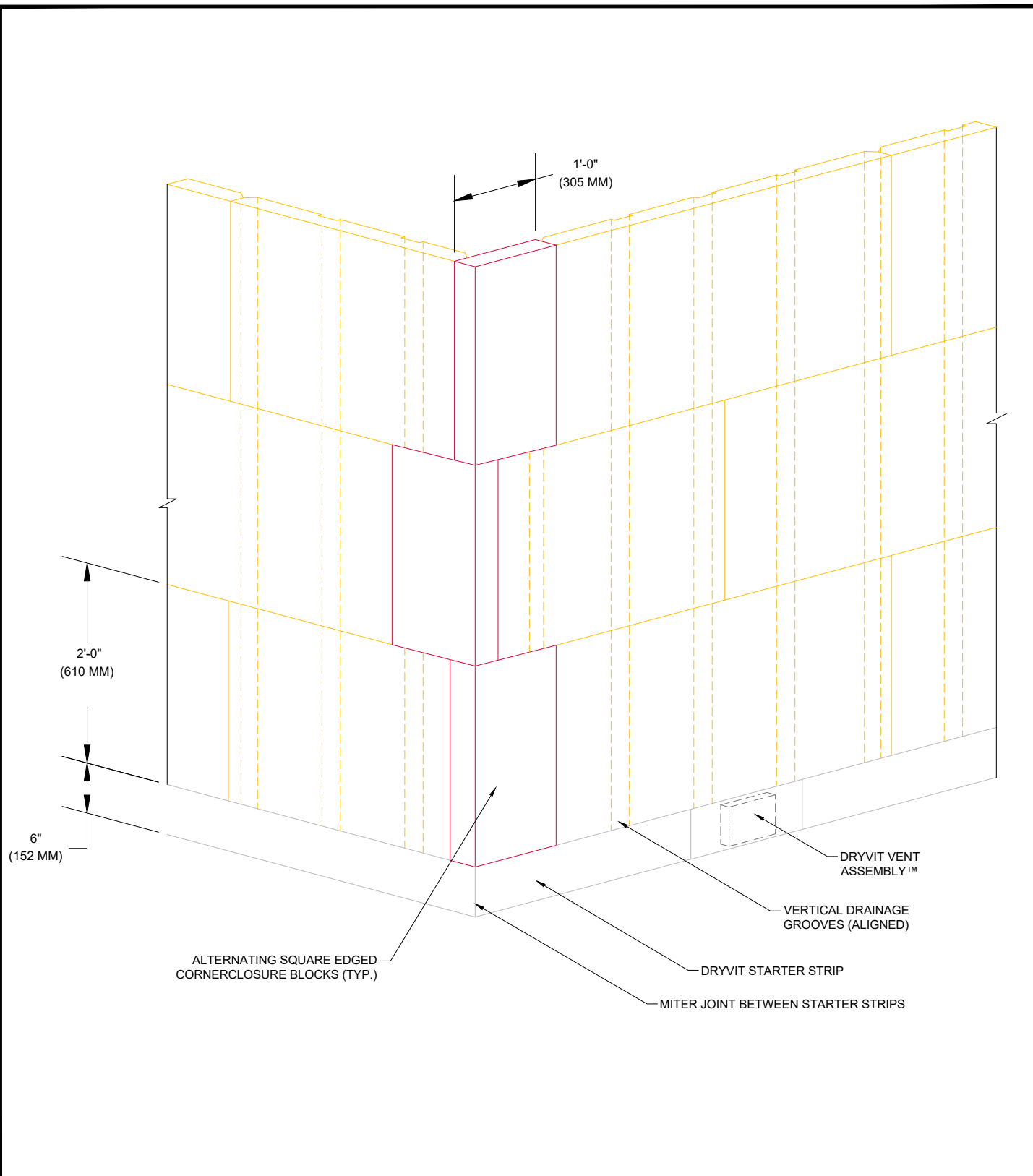

NOTE:

1. INSTALL SQUARE EDGED CORNER CLOSURE BLOCKS ON ALTERNATING SIDES OF OUTSIDE CORNERS.

2. REFER TO PRODUCT DATA SHEETS FOR SPECIFIC APPLICATION METHODS.

The architecture, engineering, and design of the project using the Dryvit and Tremco products are the responsibility of the project's design professional. All products and systems must comply with local building codes and standards. This detail is for general information and guidance only and Dryvit and Tremco specifically disclaims any liability for the use of this detail. The project design professional determines, in its sole discretion, whether this detail or a functionally equivalent detail is best suited for the project. This detail is subject to change without notice. Contact Dryvit and Tremco to ensure you have the most recent version.

Outsulation® PE System™



Dryvit Technical Support: 800-556-7752

Detail: Outside Corner - EPS Insulation Board Layout

Drawn by: SMS

Checked by: CB

Scale: NTS

Date: 1/2022

File Name:

OPE 4



Construction Products Group

www.tremcocpg.com

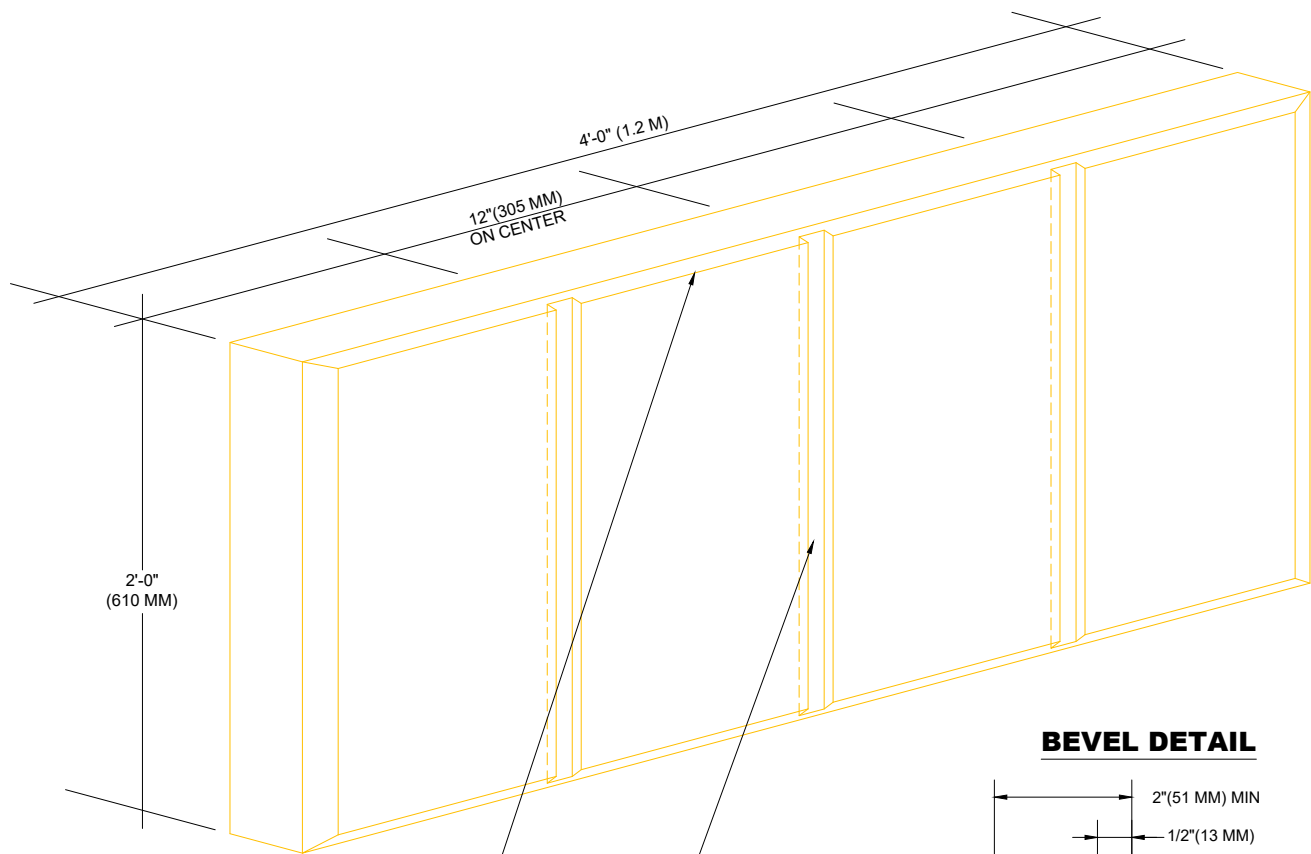

BEVEL ALONG PERIMETER OF
EPS INSULATION BOARD

1/4" X 1" (6.4 MM X 25 MM)
VERTICAL DRAINAGE GROOVE

BEVEL DETAIL

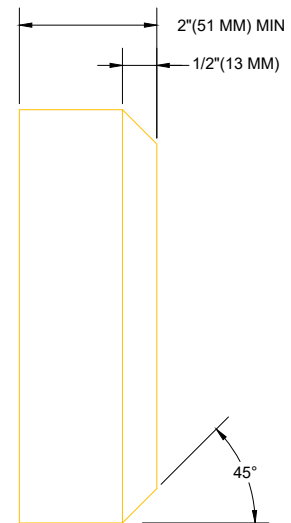

EPS Insulation Board - Groove Pattern

The architecture, engineering, and design of the project using the Dryvit and Tremco products are the responsibility of the project's design professional. All products and systems must comply with local building codes and standards. This detail is for general information and guidance only and Dryvit and Tremco specifically disclaims any liability for the use of this detail. The project design professional determines, in its sole discretion, whether this detail or a functionally equivalent detail is best suited for the project. This detail is subject to change without notice. Contact Dryvit and Tremco to ensure you have the most recent version.

Outsulation® PE System™



Dryvit Technical Support: 800-556-7752

Detail: EPS Insulation Board - Groove Pattern

Drawn by: SMS

Checked by: CB

Scale: NTS

Date: 1/2022

File Name:

OPE 5



Construction Products Group

www.tremcocpg.com

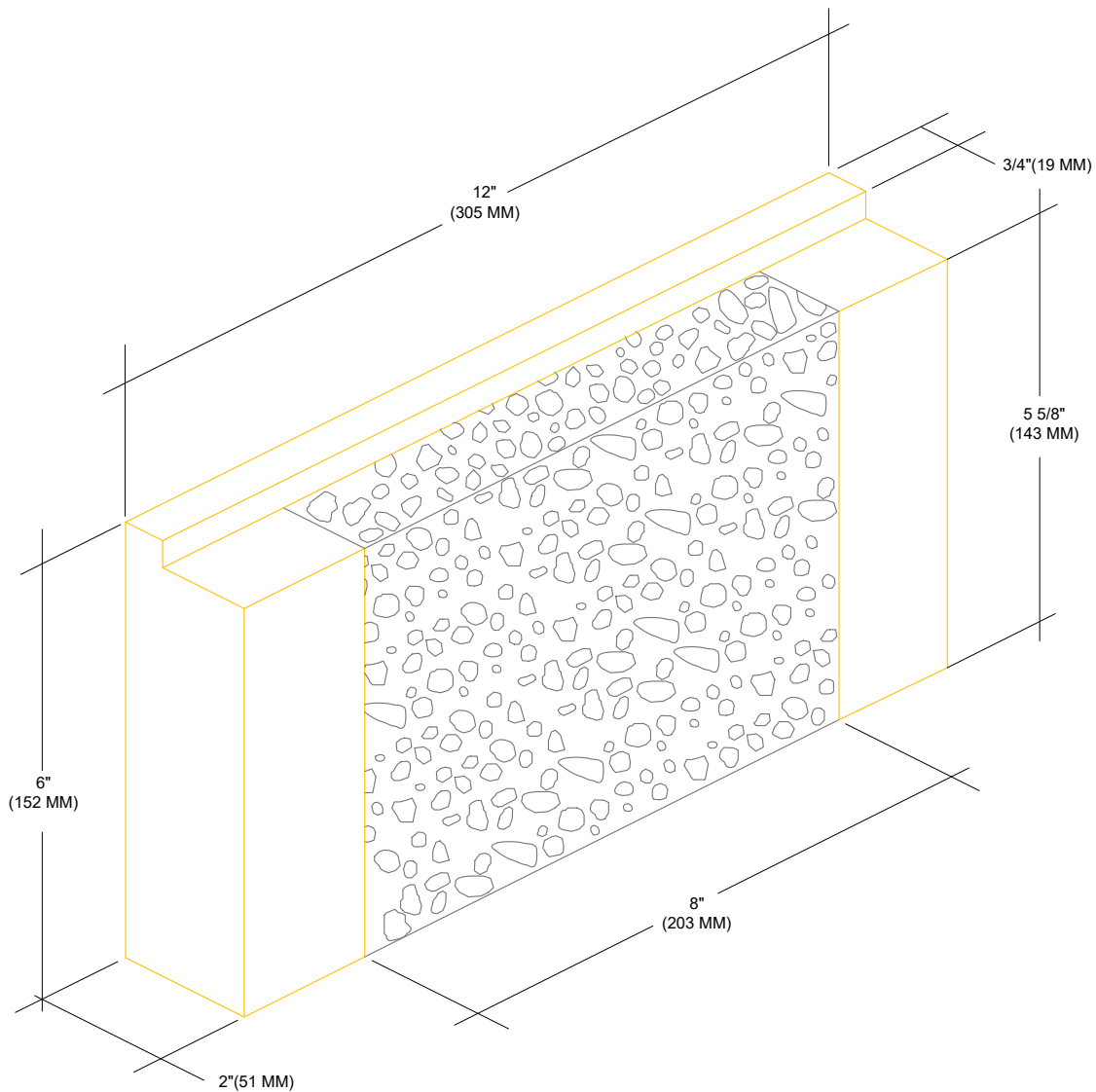

NOTE:

1. REFER TO PRODUCT DATA SHEETS FOR SPECIFIC APPLICATION METHODS.

The architecture, engineering, and design of the project using the Dryvit and Tremco products are the responsibility of the project's design professional. All products and systems must comply with local building codes and standards. This detail is for general information and guidance only and Dryvit and Tremco specifically disclaims any liability for the use of this detail. The project design professional determines, in its sole discretion, whether this detail or a functionally equivalent detail is best suited for the project. This detail is subject to change without notice. Contact Dryvit and Tremco to ensure you have the most recent version.

Outsulation® PE System™



Dryvit Technical Support: 800-556-7752

Detail: Dryvit Vent Assembly™

Drawn by: SMS

Checked by: CB

Scale: NTS

Date: 1/2022

File Name:

OPE 6



Construction Products Group

www.tremcocpg.com

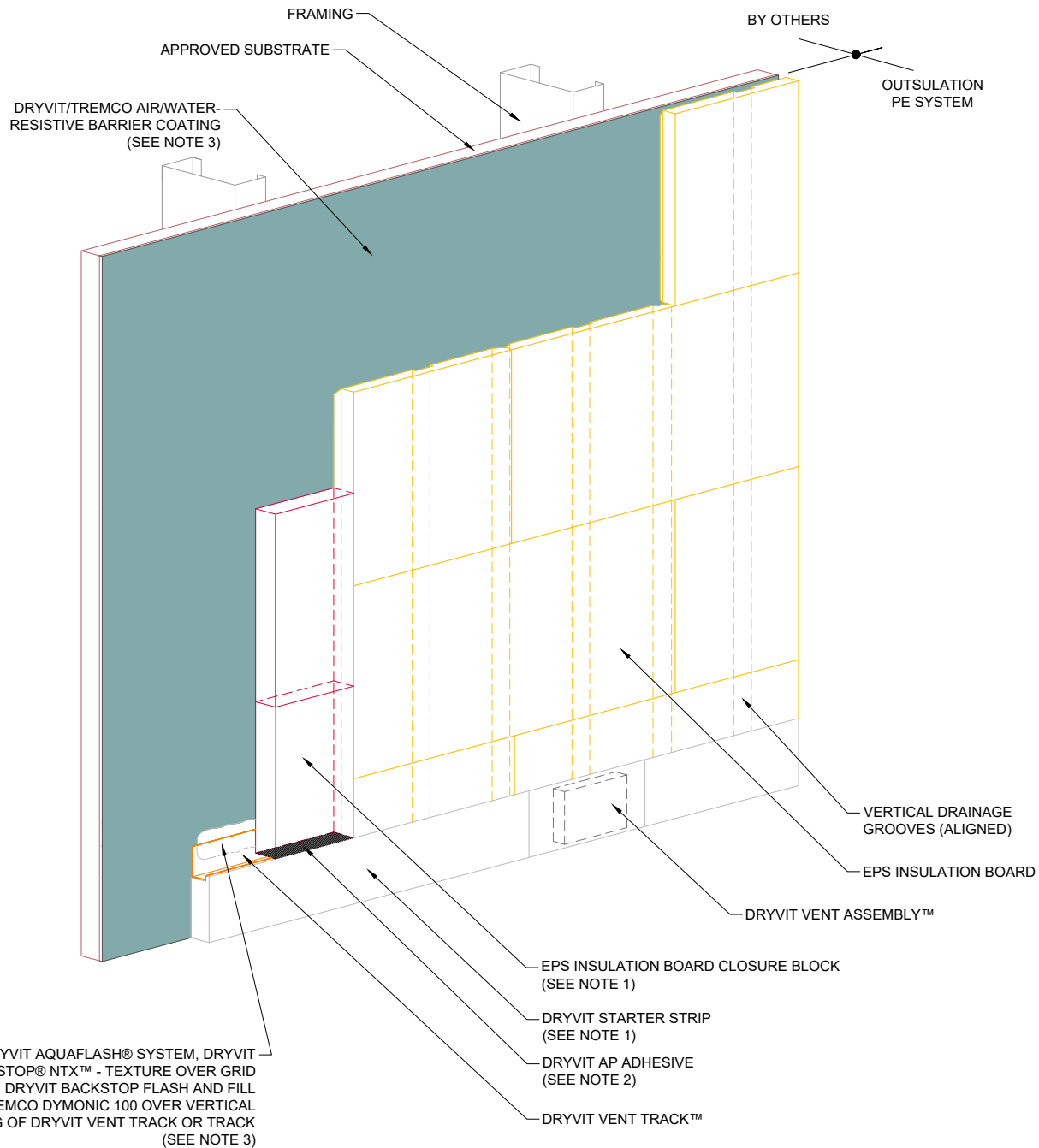

NOTE:

1. ADHERE CLOSURE BLOCKS AND STARTER STRIPS USING "RIBBON & DAB" ADHESIVE PATTERN TO PROVIDE COMPARTMENT CLOSURE.
2. FILL DRYVIT VENT TRACK AT CLOSURE BLOCK LOCATION WITH AP ADHESIVE PRIOR TO SETTING CLOSURE BLOCK, TO PROVIDE COMPARTMENT CLOSURE.
3. LIGHTLY SAND SURFACE OF DRAINAGE TRACK TO MAXIMIZE ADHESION.
4. REFER TO PRODUCT DATA SHEETS FOR SPECIFIC APPLICATION METHODS.
5. THE ONLY WRB TO BE USED WITH BACKSTOP FLASH AND FILL IS BACKSTOP® NTX™

Compartment Separation

The architecture, engineering, and design of the project using the Dryvit and Tremco products are the responsibility of the project's design professional. All products and systems must comply with local building codes and standards. This detail is for general information and guidance only and Dryvit and Tremco specifically disclaims any liability for the use of this detail. The project design professional determines, in its sole discretion, whether this detail or a functionally equivalent detail is best suited for the project. This detail is subject to change without notice. Contact Dryvit and Tremco to ensure you have the most recent version.

Outsulation® PE System™



Dryvit Technical Support: 800-556-7752

Detail: Compartment Separation

Drawn by: SMS

Checked by: CB

Scale: NTS

Date: 1/2022

File Name:

OPE 7



Construction Products Group

www.tremcocpg.com

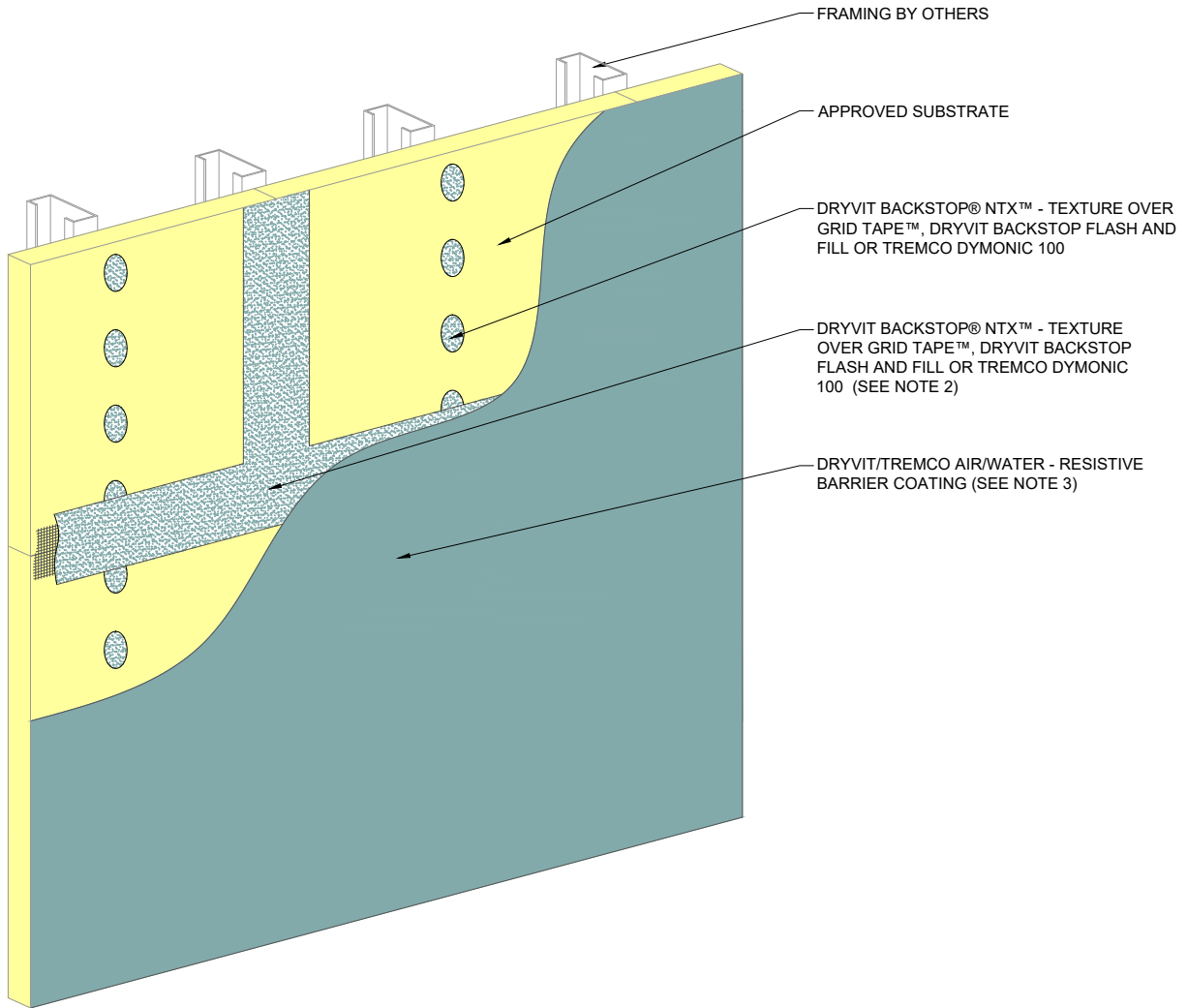

NOTE:

1. REFER TO PRODUCT DATA SHEETS FOR SPECIFIC APPLICATION METHODS.

2. FOR ADDITIONAL DRYVIT BACKSTOP NT DETAILS, REFER TO DRYVIT PUBLICATION DS840.

3. THE ONLY WRB TO BE USED WITH BACKSTOP FLASH AND FILL IS BACKSTOP® NTX™

The architecture, engineering, and design of the project using the Dryvit and Tremco products are the responsibility of the project's design professional. All products and systems must comply with local building codes and standards. This detail is for general information and guidance only and Dryvit and Tremco specifically disclaims any liability for the use of this detail. The project design professional determines, in its sole discretion, whether this detail or a functionally equivalent detail is best suited for the project. This detail is subject to change without notice. Contact Dryvit and Tremco to ensure you have the most recent version.

Outsulation® PE System™



Dryvit Technical Support: 800-556-7752

Detail: Dryvit/Tremco AWRB Application

Drawn by: SMS

Checked by: CB

Scale: NTS

Date: 1/2022

File Name:

OPE 8



Construction Products Group

www.tremcocpg.com

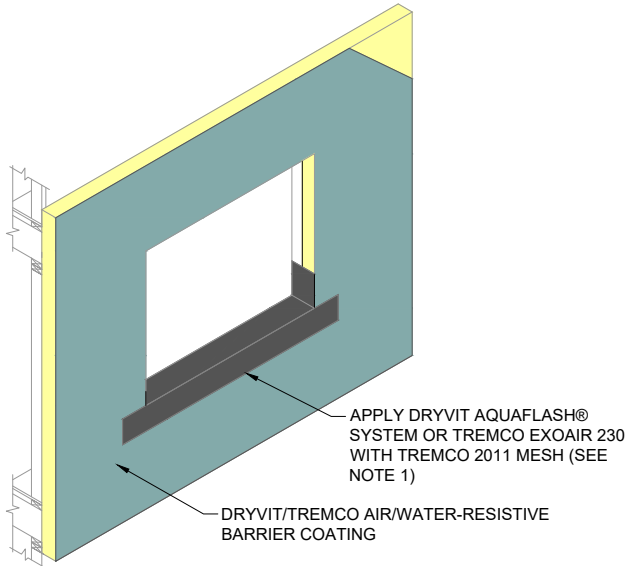

STEP #1

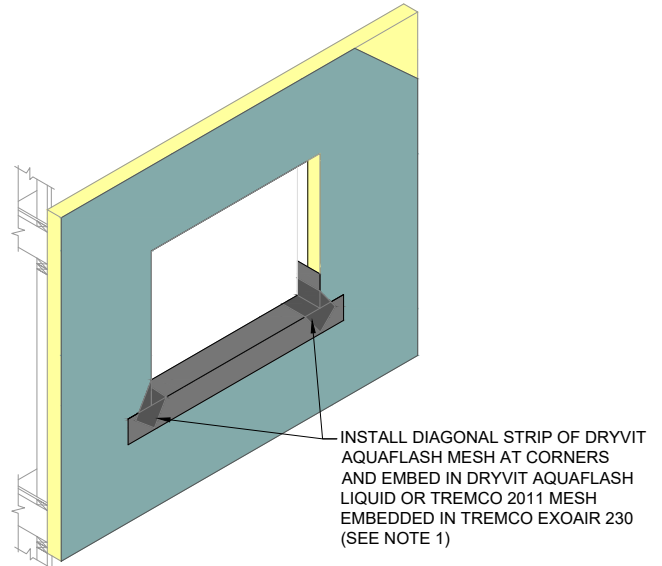

STEP #2

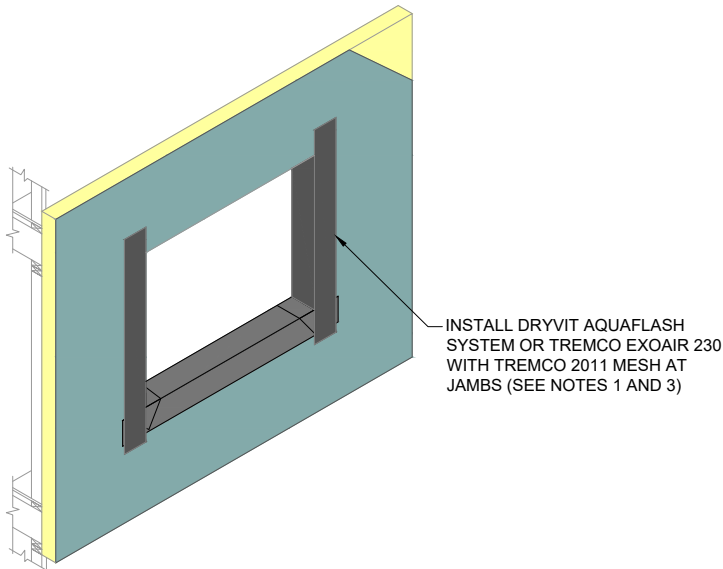

STEP #3

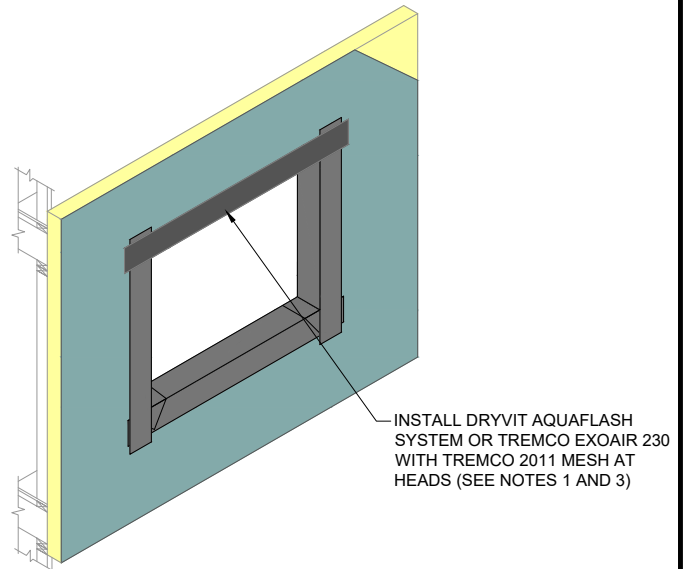

STEP #4

NOTE:

1. DRYVIT AQUAFLASH AND EXOAIR 230 WITH MESH SHALL EXTEND TO INTERIOR FACE OF OPENING.
2. REFER TO HEAD, SILL AND JAMB DETAILS FOR FLASHING INTEGRATION.
3. INSTALL WINDOW UNIT AND ASSOCIATED FLASHINGS PER MANUFACTURER'S RECOMMENDATIONS, CODE REQUIREMENTS AND PROJECT DOCUMENTS.
4. REFER TO PRODUCT DATA SHEETS FOR SPECIFIC APPLICATION METHODS.

The architecture, engineering, and design of the project using the Dryvit and Tremco products are the responsibility of the project's design professional. All products and systems must comply with local building codes and standards. This detail is for general information and guidance only and Dryvit and Tremco specifically disclaims any liability for the use of this detail. The project design professional determines, in its sole discretion, whether this detail or a functionally equivalent detail is best suited for the project. This detail is subject to change without notice. Contact Dryvit and Tremco to ensure you have the most recent version.

Outsulation® PE System™



Dryvit Technical Support: 800-556-7752

Detail: Opening Preparation - Dryvit AquaFlash® System or Tremco ExoAir 230 with Mesh Option

Drawn by: SMS Checked by: CB Scale: NTS Date: 1/2022

File Name:

OPE 9



Construction Products Group

www.tremcocpg.com

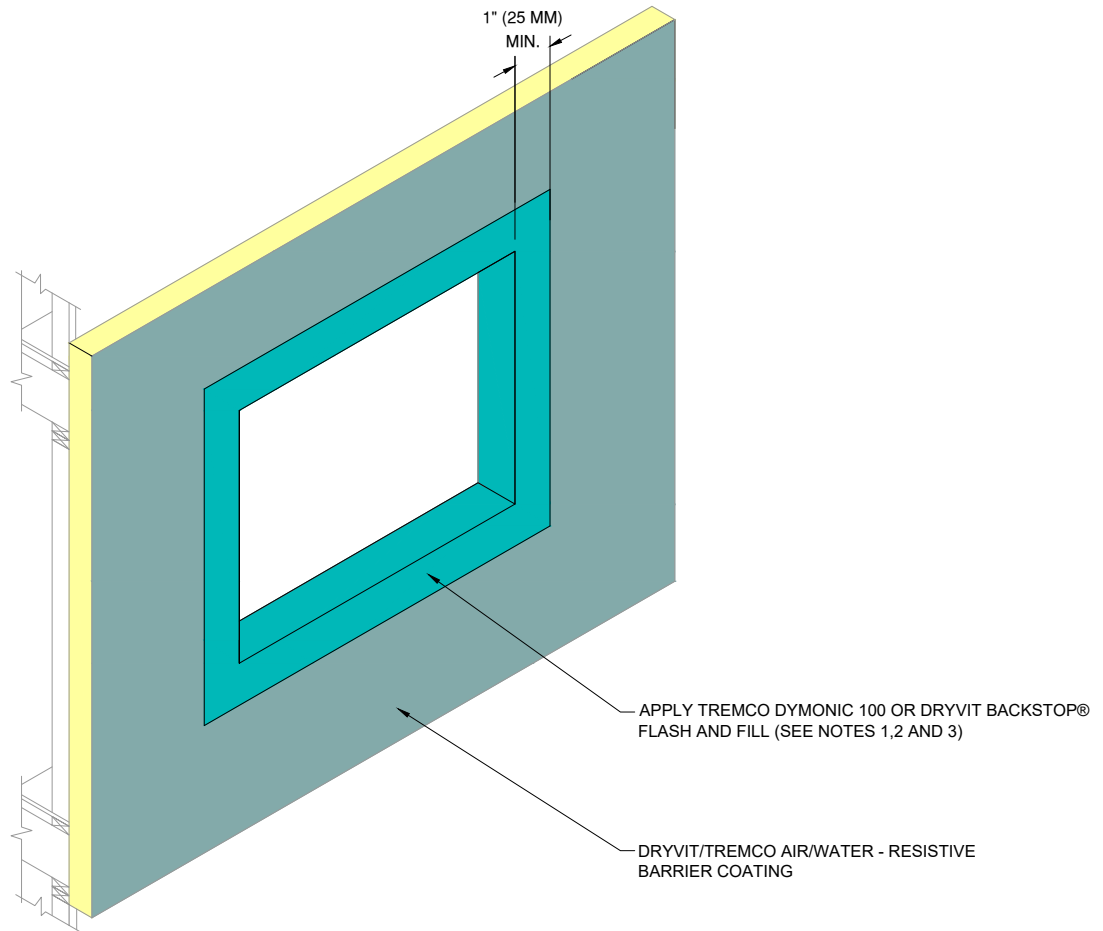

NOTE:

1. REFER TO HEAD, SILL AND JAMB DETAILS FOR FLASHING INTEGRATION.

2. REFER TO PRODUCT DATA SHEETS FOR SPECIFIC APPLICATION METHODS.

3. THE ONLY WRB TO BE USED WITH BACKSTOP FLASH AND FILL IS BACKSTOP® NTX™

The architecture, engineering, and design of the project using the Dryvit and Tremco products are the responsibility of the project's design professional. All products and systems must comply with local building codes and standards. This detail is for general information and guidance only and Dryvit and Tremco specifically disclaims any liability for the use of this detail. The project design professional determines, in its sole discretion, whether this detail or a functionally equivalent detail is best suited for the project. This detail is subject to change without notice. Contact Dryvit and Tremco to ensure you have the most recent version.

Outsulation® PE System™



Dryvit Technical Support: 800-556-7752

Detail: Opening Preparation -
Tremco Dymonic 100/Dryvit Backstop® Flash and Fill Option

Drawn by: SMS

Checked by: CB

Scale: NTS

Date: 1/2022

File Name:

OPE 10



www.tremcocpg.com

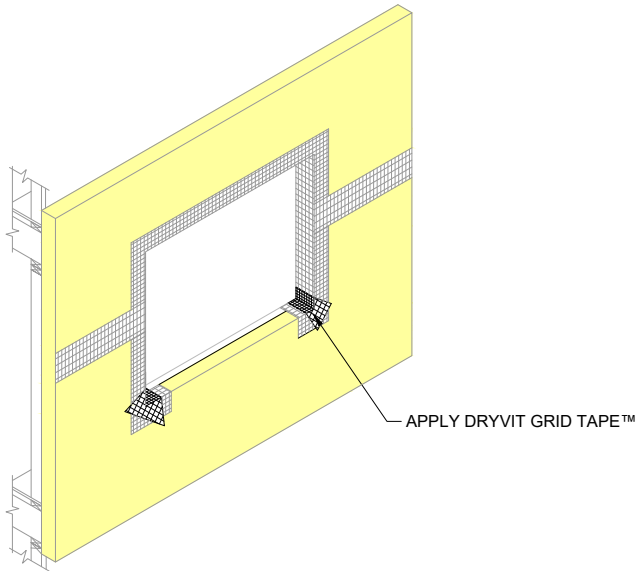

STEP #1

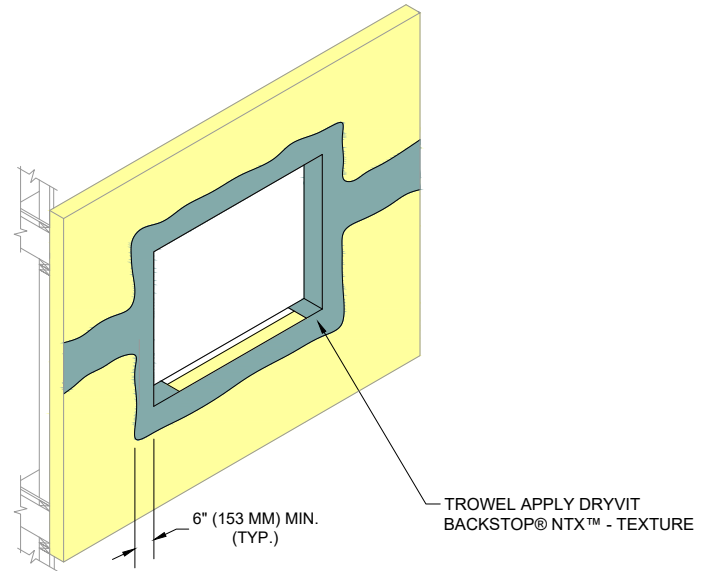

STEP #2

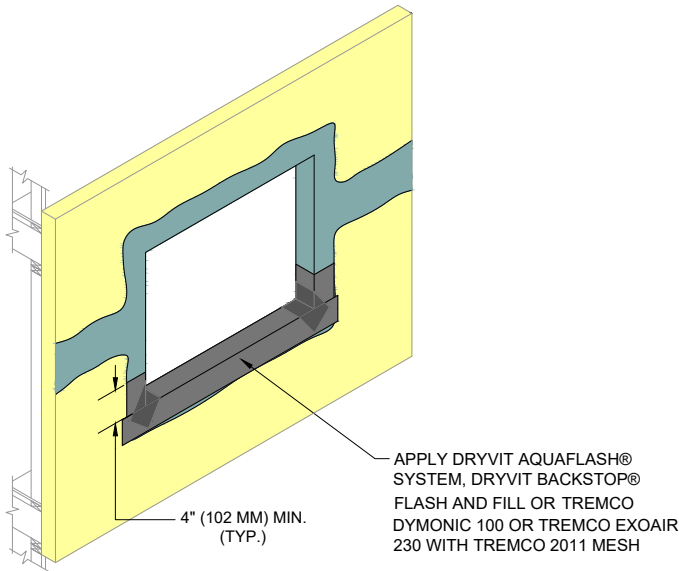

STEP #3

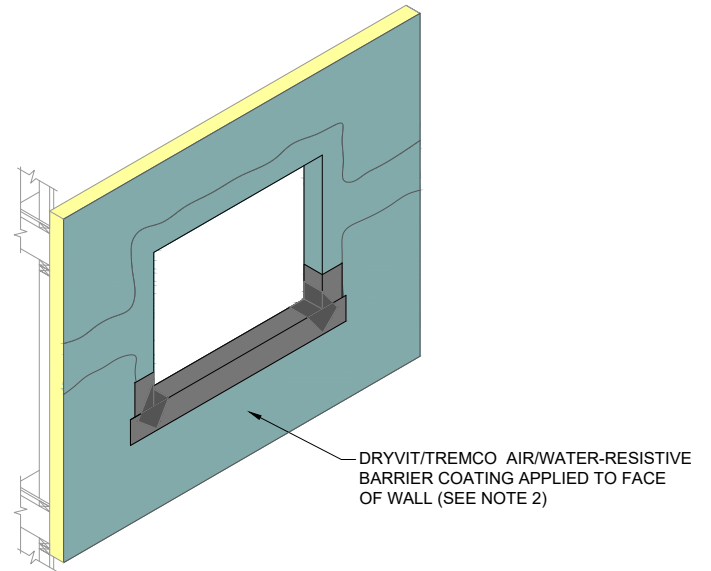

STEP #4

NOTE:

1. REFER TO PRODUCT DATA SHEETS FOR SPECIFIC APPLICATION METHODS.

2. THE ONLY WRB TO BE USED WITH BACKSTOP FLASH AND FILL IS BACKSTOP® NTX™

The architecture, engineering, and design of the project using the Dryvit and Tremco products are the responsibility of the project's design professional. All products and systems must comply with local building codes and standards. This detail is for general information and guidance only and Dryvit and Tremco specifically disclaims any liability for the use of this detail. The project design professional determines, in its sole discretion, whether this detail or a functionally equivalent detail is best suited for the project. This detail is subject to change without notice. Contact Dryvit and Tremco to ensure you have the most recent version.

Outsulation® PE System™



Dryvit Technical Support: 800-556-7752

Detail: Opening Preparation - Dryvit Backstop® NTX™ at Head and Jamb Option

Drawn by: SMS

Checked by: CB

Scale: NTS

Date: 1/2022

File Name:

OPE 11



Construction Products Group

www.tremcocpg.com

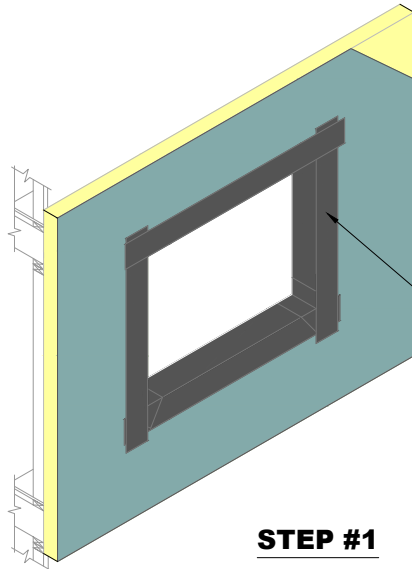

REFER TO OPE 07 AND 08 FOR PREPARATION OF OPENING PRIOR TO FLASHING INSTALLATION

STEP #1

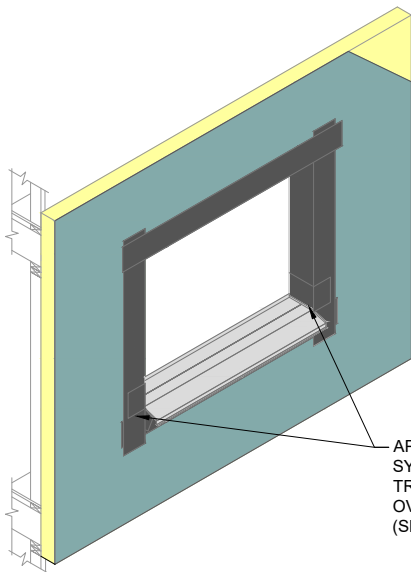

APPLY DRYVIT AQUAFASH® SYSTEM OR TREMCO EXOAIR 230 WITH TREMCO 2011 MESH SPLICES LAPPING OVER LIP OF SILL PAN FLASHING. (SEE NOTE 1)

STEP #2

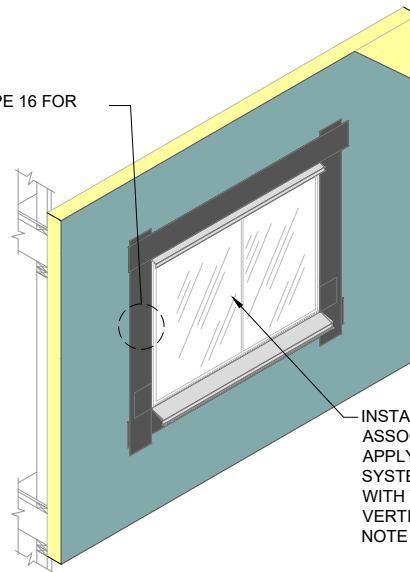

REFER TO OPE 16 FOR JAMB DETAIL

INSTALL WINDOW UNIT AND ASSOCIATED FLASHINGS AND APPLY DRYVIT AQUAFASH SYSTEM OR TREMCO EXOAIR 230 WITH TREMCO 2011 MESH OVER VERTICAL LEG OF FLASHING (SEE NOTE 1)

STEP #3

NOTE:
1. REFER TO HEAD/SILL DETAIL FOR INTEGRATION OF FLASHING

2. FOR ADDITIONAL BACKSTOP NT DETAILS, REFER TO DRYVIT PUBLICATION DS840.

3. REFER TO PRODUCT DATA SHEETS FOR SPECIFIC APPLICATION METHODS.

The architecture, engineering, and design of the project using the Dryvit and Tremco products are the responsibility of the project's design professional. All products and systems must comply with local building codes and standards. This detail is for general information and guidance only and Dryvit and Tremco specifically disclaims any liability for the use of this detail. The project design professional determines, in its sole discretion, whether this detail or a functionally equivalent detail is best suited for the project. This detail is subject to change without notice. Contact Dryvit and Tremco to ensure you have the most recent version.

Outsulation® PE System™



Dryvit Technical Support: 800-556-7752

Detail: Opening Flashing Integration - Dryvit AquaFlash® System or Tremco Exoair 230 with Tremco 2011 Mesh Option

Drawn by: SMS

Checked by: CB

Scale: NTS

Date: 1/2022

File Name:

OPE 12



Construction Products Group

www.tremcocpg.com

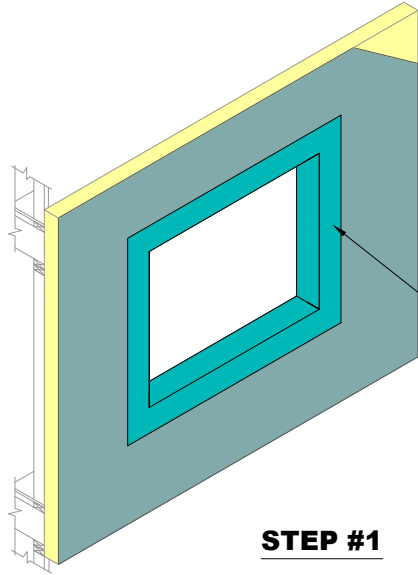

STEP #1

REFER TO OPE 09 FOR PREPARATION OF OPENING PRIOR TO FLASHING INSTALLATION

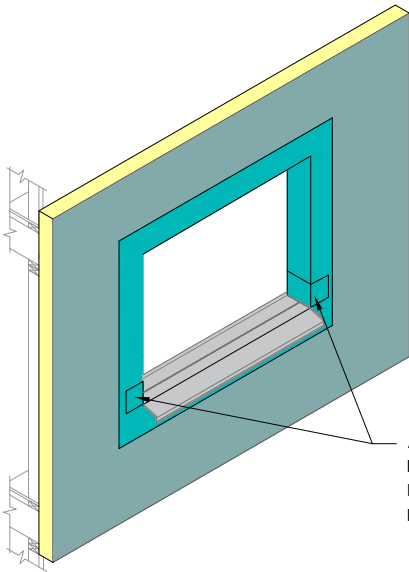

STEP #2

APPLY TREMCO DYMONIC 100 OR DRYVIT BACKSTOP FLASH AND FILL LAPPING OVER LIP OF SILL PAN FLASHING (SEE NOTE 1).

REFER TO OPE 16 FOR JAMB DETAIL

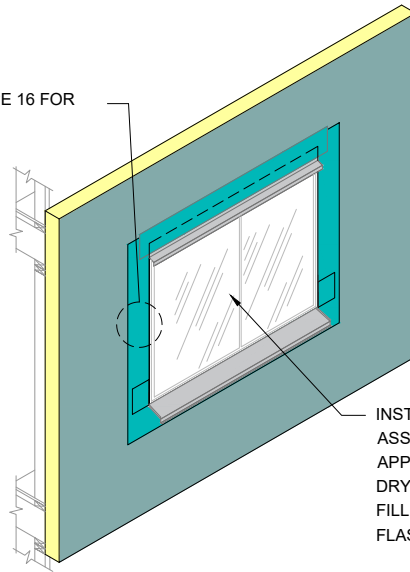

STEP #3

INSTALL WINDOW UNIT AND ASSOCIATED FLASHINGS AND APPLY TREMCO DYMONIC 100 OR DRYVIT BACKSTOP FLASH AND FILL OVER VERTICAL LEG OF FLASHING (SEE NOTE 1)

NOTE:

1. REFER TO HEAD/SILL DETAIL FOR INTEGRATION OF FLASHING.

2. REFER TO PRODUCT DATA SHEETS FOR SPECIFIC APPLICATION METHODS.

THE ONLY WRB TO BE USED WITH BACKSTOP FLASH AND FILL IS BACKSTOP® NTX™

The architecture, engineering, and design of the project using the Dryvit and Tremco products are the responsibility of the project's design professional. All products and systems must comply with local building codes and standards. This detail is for general information and guidance only and Dryvit and Tremco specifically disclaims any liability for the use of this detail. The project design professional determines, in its sole discretion, whether this detail or a functionally equivalent detail is best suited for the project. This detail is subject to change without notice. Contact Dryvit and Tremco to ensure you have the most recent version.

Outsulation® PE System™



Dryvit Technical Support: 800-556-7752

Detail: Opening Flashing Integration - Tremco Dymonic 100 or Dryvit Backstop Flash and Fill Option

Drawn by: SMS

Checked by: CB

Scale: NTS

Date: 1/2022

File Name:

OPE 13



Construction Products Group

www.tremcocpg.com

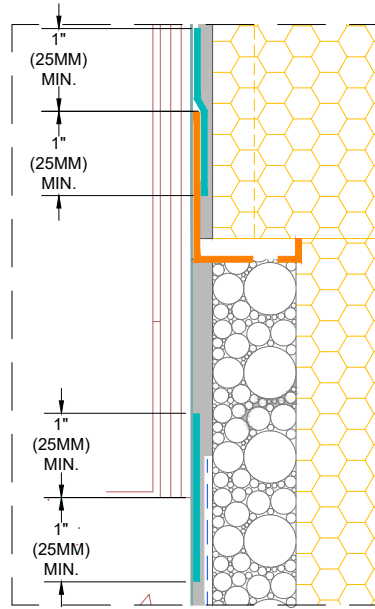

**TREMCO DYMONIC 100 OR
DRYVITBACKSTOP FLASH
AND FILL OPTION**

(SEE NOTE 5)

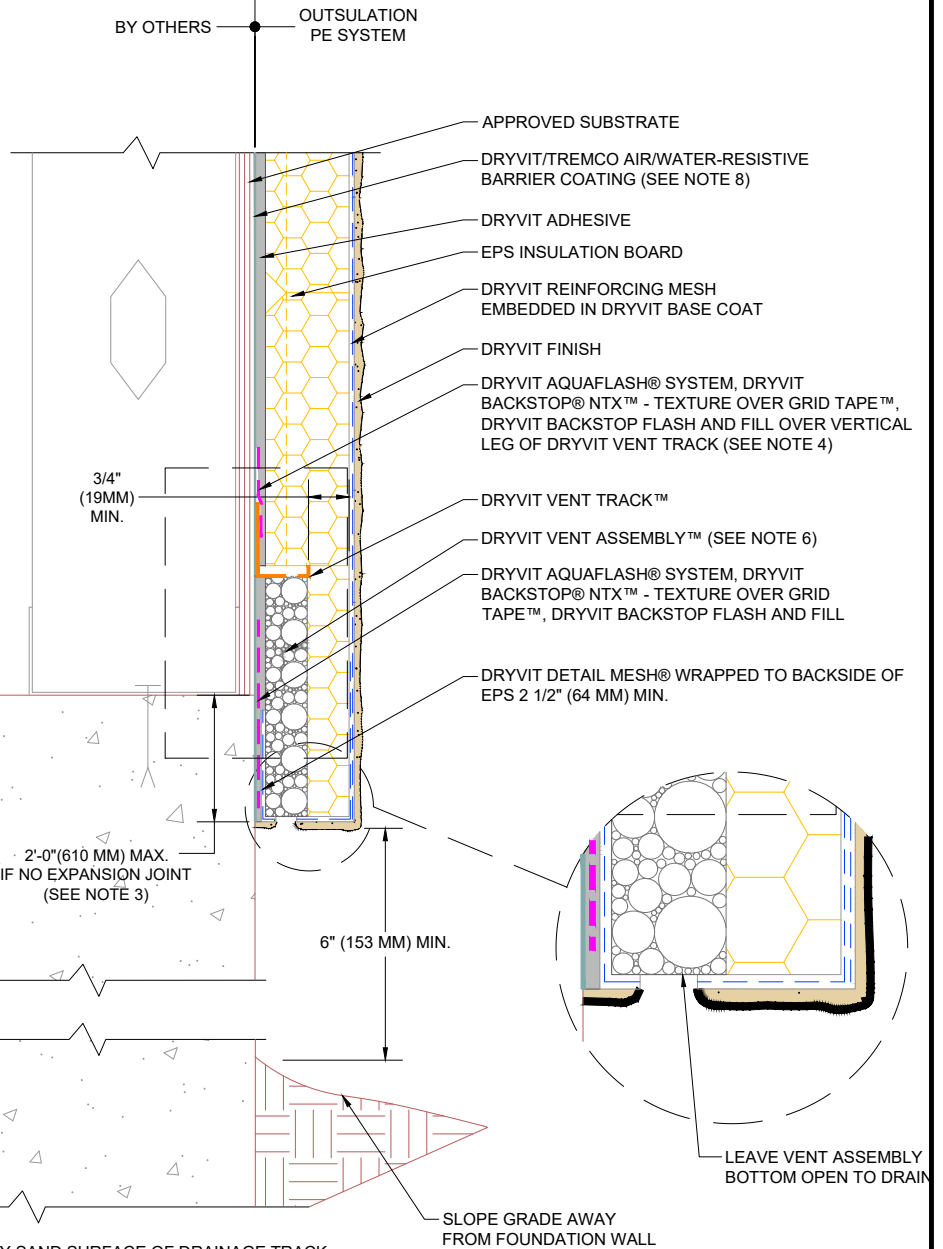

NOTE:

1. DRYVIT RECOMMENDS THAT GROUND FLOOR APPLICATIONS AND ALL FACADES EXPOSED TO ABNORMAL STRESS, HIGH TRAFFIC, OR DELIBERATE IMPACT HAVE THE BASE COAT REINFORCED WITH PANZER® MESH PRIOR TO STANDARD™ OR STANDARD PLUS™ MESH. LOCATION OF HIGH IMPACT ZONES SHOULD BE INDICATED ON CONTRACT DRAWINGS.
2. DRYVIT VENT ASSEMBLY IS INSTALLED ONLY AT PUNCHOUT IN DRYVIT VENT TRACK.
3. EXPANSION JOINT IS REQUIRED ALONG TOP OF FOUNDATION IF 2'-0" (610 MM) DIMENSION IS EXCEEDED.
4. LIGHTLY SAND SURFACE OF DRAINAGE TRACK TO MAXIMIZE ADHESION.
5. APPLY DYMONIC 100 AT 40 MILS, 1" (25MM) MIN. ON BOTH SUBSTRATES.
6. BOTTOM OF VENT ASSEMBLY MUST REMAIN OPEN TO DRAIN.
7. REFER TO PRODUCT DATA SHEETS FOR SPECIFIC APPLICATION METHODS.
8. THE ONLY WRB TO BE USED WITH BACKSTOP FLASH AND FILL IS BACKSTOP® NTX™

The architecture, engineering, and design of the project using the Dryvit and Tremco products are the responsibility of the project's design professional. All products and systems must comply with local building codes and standards. This detail is for general information and guidance only and Dryvit and Tremco specifically disclaims any liability for the use of this detail. The project design professional determines, in its sole discretion, whether this detail or a functionally equivalent detail is best suited for the project. This detail is subject to change without notice. Contact Dryvit and Tremco to ensure you have the most recent version.

Outsulation® PE System™



Dryvit Technical Support: 800-556-7752

Detail: Foundation

Drawn by: SMS

Checked by: CB

Scale: NTS

Date: 1/2022

File Name:

OPE 14



Construction Products Group

www.tremcocpg.com

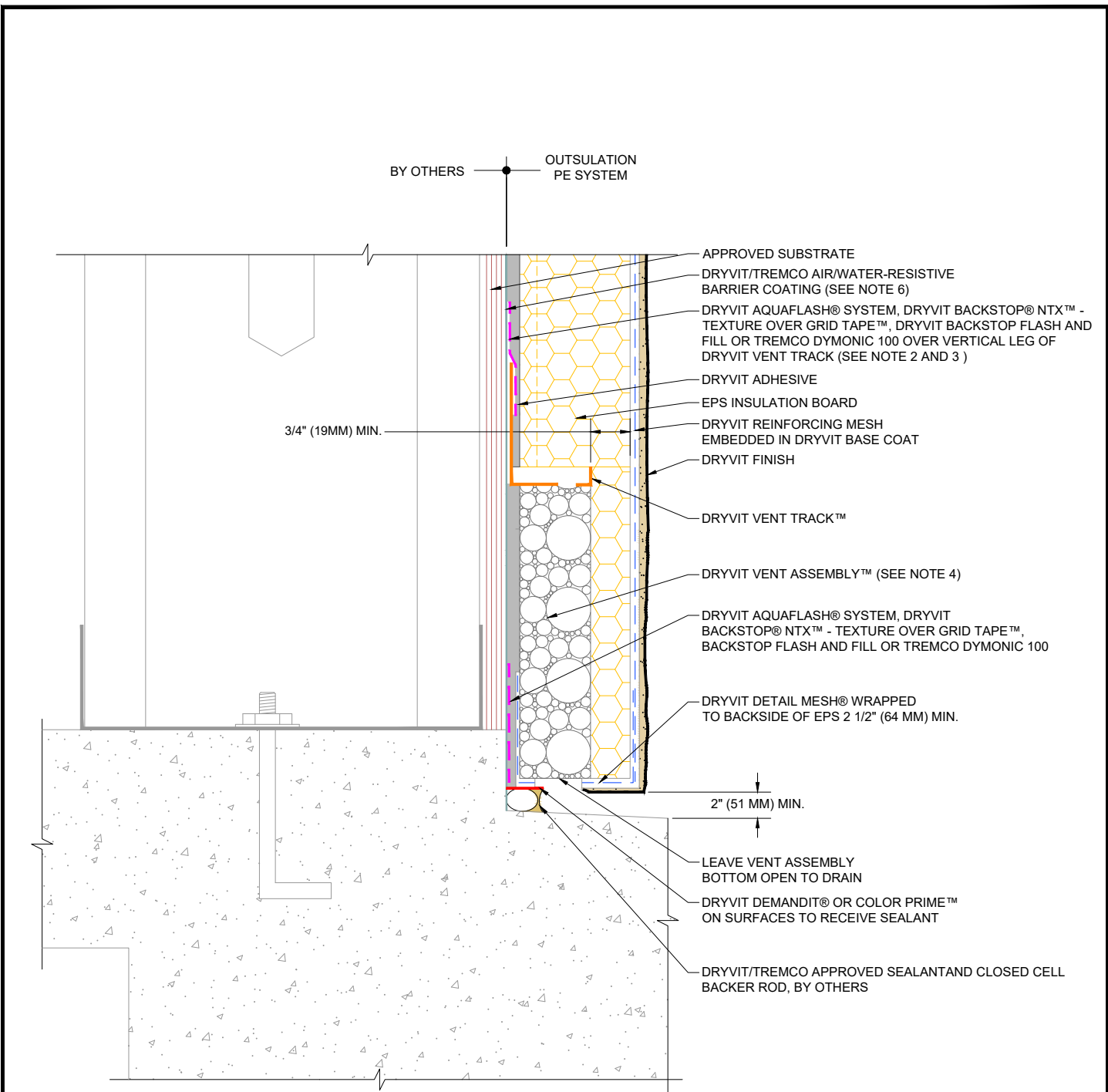



NOTE:

1. DRYVIT RECOMMENDS THAT GROUND FLOOR APPLICATIONS AND ALL FACADES EXPOSED TO ABNORMAL STRESS, HIGH TRAFFIC, OR DELIBERATE IMPACT HAVE THE BASE COAT REINFORCED WITH PANZER® MESH PRIOR TO STANDARD™ OR STANDARD PLUS™ MESH. LOCATION OF HIGH IMPACT ZONES SHOULD BE INDICATED ON CONTRACT DRAWINGS.
2. LIGHTLY SAND SURFACE OF DRAINAGE TRACK TO MAXIMIZE ADHESION.
3. APPLY DYMONIC 100 AT 40 MILS, 1" (25MM) MIN. ON BOTH SUBSTRATES.
4. BOTTOM OF VENT ASSEMBLY MUST REMAIN OPEN TO DRAIN.
5. REFER TO PRODUCT DATA SHEETS FOR SPECIFIC APPLICATION METHODS.
6. THE ONLY WRB TO BE USED WITH BACKSTOP FLASH AND FILL IS BACKSTOP® NTX™

The architecture, engineering, and design of the project using the Dryvit and Tremco products are the responsibility of the project's design professional. All products and systems must comply with local building codes and standards. This detail is for general information and guidance only and Dryvit and Tremco specifically disclaims any liability for the use of this detail. The project design professional determines, in its sole discretion, whether this detail or a functionally equivalent detail is best suited for the project. This detail is subject to change without notice. Contact Dryvit and Tremco to ensure you have the most recent version.

Outsulation® PE System™

 Dryvit Technical Support: 800-556-7752	Detail: Termination At Concrete				File Name:	 Construction Products Group
	Drawn by: SMS	Checked by: CB	Scale: NTS	Date: 1/2022	OPE 15	
www.tremcocpg.com						

HEAD

SILL

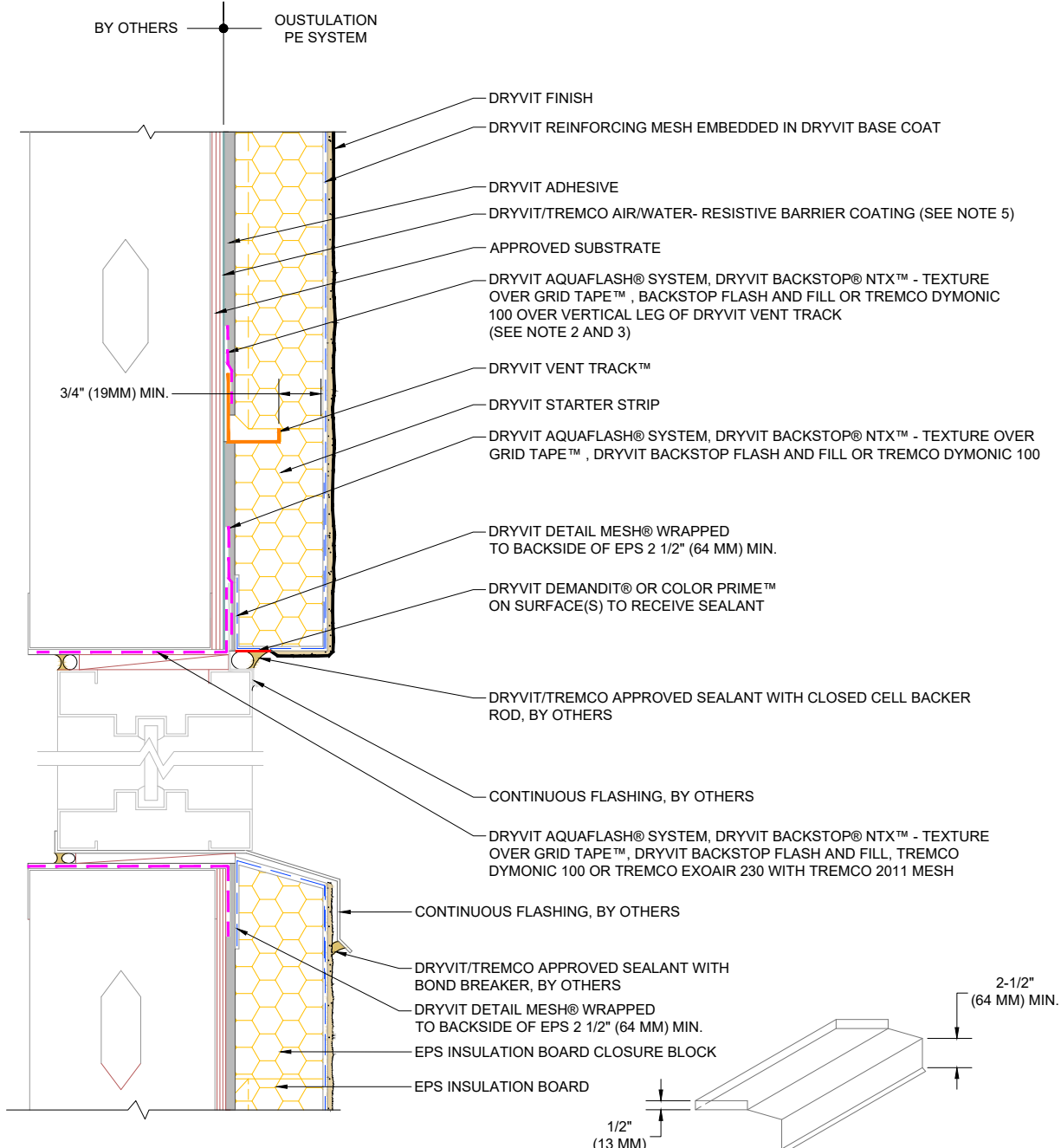

SILL PAN FLASHING

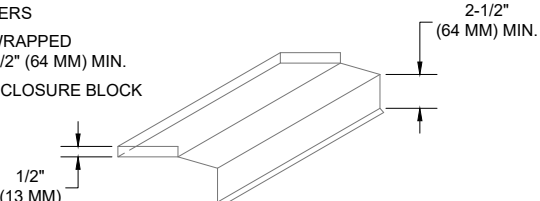

- NOTE:**
- 1. DRYVIT RECOMMENDS THAT GROUND FLOOR APPLICATIONS AND ALL FACADES EXPOSED TO ABNORMAL STRESS, HIGH TRAFFIC, OR DELIBERATE IMPACT HAVE THE BASE COAT REINFORCED WITH PANZER® MESH PRIOR TO STANDARD™ OR STANDARD PLUS™ MESH. LOCATION OF HIGH IMPACT ZONES SHOULD BE INDICATED ON CONTRACT DRAWINGS.
 - 2. LIGHTLY SAND SURFACE OF DRAINAGE TRACK TO MAXIMIZE ADHESION.
 - 3. APPLY DYMONIC 100 AT 40 MILS, 1" (25MM) MIN. ON BOTH SUBSTRATES.
 - 4. REFER TO PRODUCT DATA SHEETS FOR SPECIFIC APPLICATION METHODS.
 - 5. THE ONLY WRB TO BE USED WITH BACKSTOP FLASH AND FILL IS BACKSTOP® NTX™

The architecture, engineering, and design of the project using the Dryvit and Tremco products are the responsibility of the project's design professional. All products and systems must comply with local building codes and standards. This detail is for general information and guidance only and Dryvit and Tremco specifically disclaims any liability for the use of this detail. The project design professional determines, in its sole discretion, whether this detail or a functionally equivalent detail is best suited for the project. This detail is subject to change without notice. Contact Dryvit and Tremco to ensure you have the most recent version.

Outsulation® PE System™

 <small>Dryvit Technical Support: 800-556-7752</small>	Detail: Head/Sill				File Name:	 <small>Construction Products Group</small>
	Drawn by: SMS	Checked by: CB	Scale: NTS	Date: 1/2022	OPE 16	
<small>www.tremcocpg.com</small>						

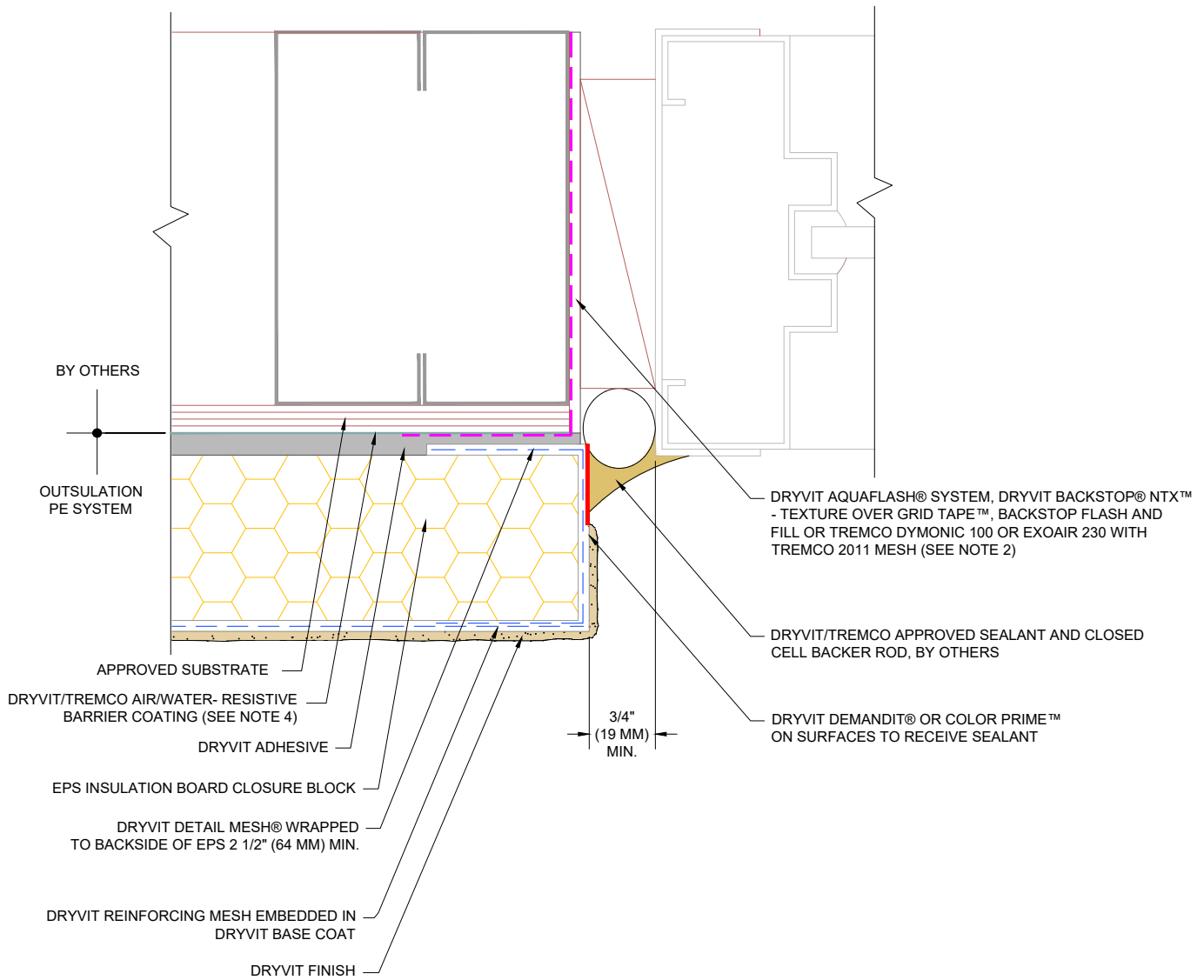

NOTE:

1. DRYVIT RECOMMENDS THAT GROUND FLOOR APPLICATIONS AND ALL FACADES EXPOSED TO ABNORMAL STRESS, HIGH TRAFFIC, OR DELIBERATE IMPACT HAVE THE BASE COAT REINFORCED WITH PANZER® MESH PRIOR TO STANDARD™ OR STANDARD PLUS™ MESH. LOCATION OF HIGH IMPACT ZONES SHOULD BE INDICATED ON CONTRACT DRAWINGS.
2. APPLY DYMONIC 100 AT 40 MILS, 1" (25MM) MIN. ONTO FACE OF SUBSTRATE AND TO THE INTERIOR FACE OF THE OPENING. APPLY DYMONIC 100 AT 40 MILS, 1" (25MM) MON. ON BOTH SUBSTRATES WHEN USED AT FLASHING.
3. REFER TO PRODUCT DATA SHEETS FOR SPECIFIC APPLICATION METHODS.
4. THE ONLY WRB TO BE USED WITH BACKSTOP FLASH AND FILL IS BACKSTOP® NTX™

The architecture, engineering, and design of the project using the Dryvit and Tremco products are the responsibility of the project's design professional. All products and systems must comply with local building codes and standards. This detail is for general information and guidance only and Dryvit and Tremco specifically disclaims any liability for the use of this detail. The project design professional determines, in its sole discretion, whether this detail or a functionally equivalent detail is best suited for the project. This detail is subject to change without notice. Contact Dryvit and Tremco to ensure you have the most recent version.

Outsulation® PE System™



Dryvit Technical Support: 800-556-7752

Detail: Jamb

Drawn by: SMS

Checked by: CB

Scale: NTS

Date: 1/2022

File Name:

OPE 17



Construction Products Group

www.tremcocpg.com

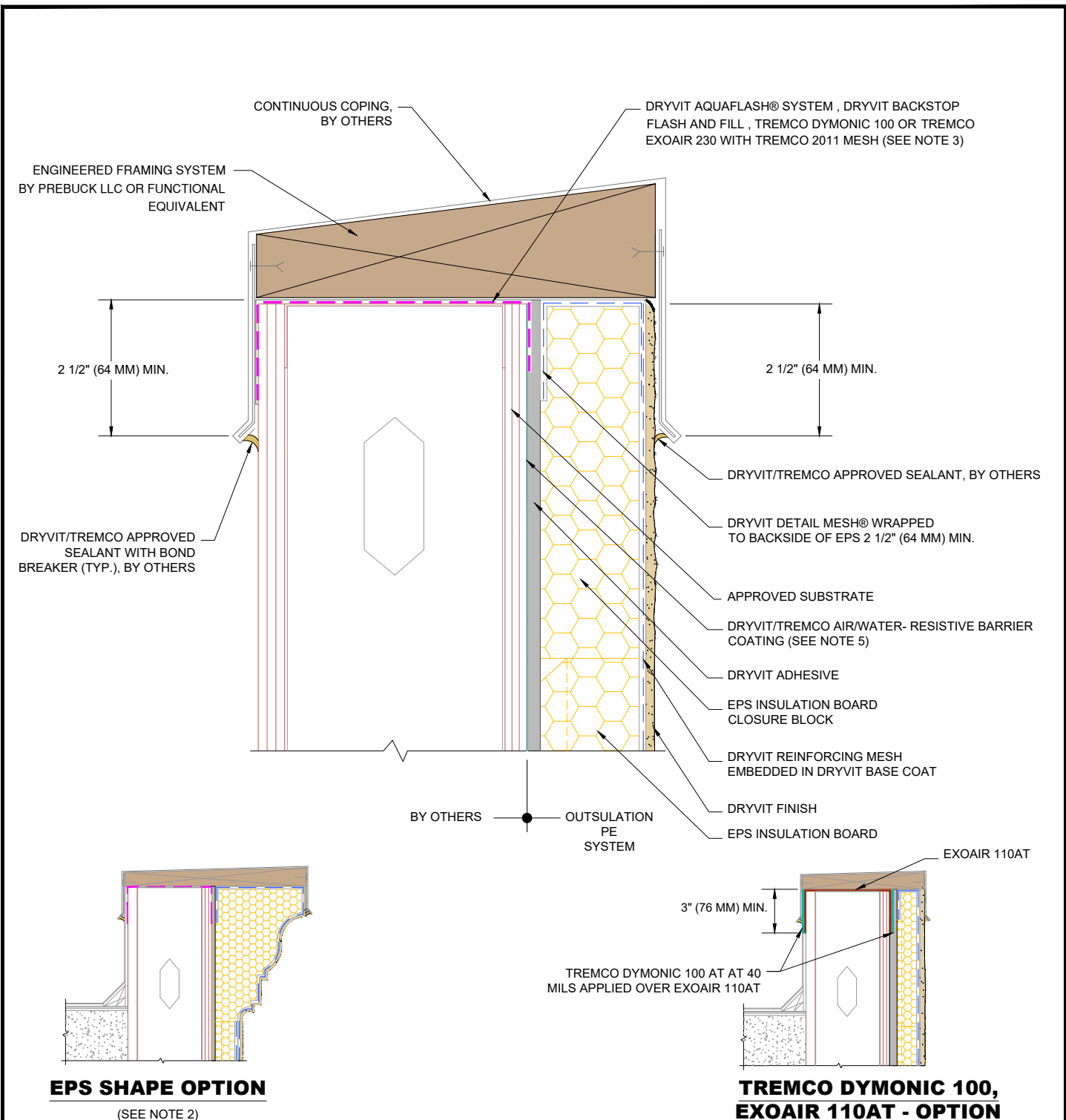

NOTE:

1. DRYVIT RECOMMENDS THAT GROUND FLOOR APPLICATIONS AND ALL FACADES EXPOSED TO ABNORMAL STRESS, HIGH TRAFFIC, OR DELIBERATE IMPACT HAVE THE BASE COAT REINFORCED WITH PANZER® MESH PRIOR TO STANDARD™ OR STANDARD PLUS™ MESH. LOCATION OF HIGH IMPACT ZONES SHOULD BE INDICATED ON CONTRACT DRAWINGS.
2. MAXIMUM THICKNESS OF EPS BUILT OUT SHAPES SHALL NOT EXCEED 13" AT ANY POINT MEASURED FROM THE SUBSTRATE.
3. APPLY DYMONIC 100 AT 40 MILS, 1" (25MM) MIN. ON SUBSTRATE FACE.
4. REFER TO PRODUCT DATA SHEETS FOR SPECIFIC APPLICATION METHODS.
5. THE ONLY WRB TO BE USED WITH BACKSTOP FLASH AND FILL IS BACKSTOP® NTX™

The architecture, engineering, and design of the project using the Dryvit and Tremco products are the responsibility of the project's design professional. All products and systems must comply with local building codes and standards. This detail is for general information and guidance only and Dryvit and Tremco specifically disclaims any liability for the use of this detail. The project design professional determines, in its sole discretion, whether this detail or a functionally equivalent detail is best suited for the project. This detail is subject to change without notice. Contact Dryvit and Tremco to ensure you have the most recent version.

Outsulation® PE System™



Dryvit Technical Support: 800-556-7752

Detail: Parapet - Steel Framed with Metal Coping

Drawn by: SMS

Checked by: CB

Scale: NTS

Date: 1/2022

File Name:

OPE 18



Construction Products Group

www.tremcocpg.com

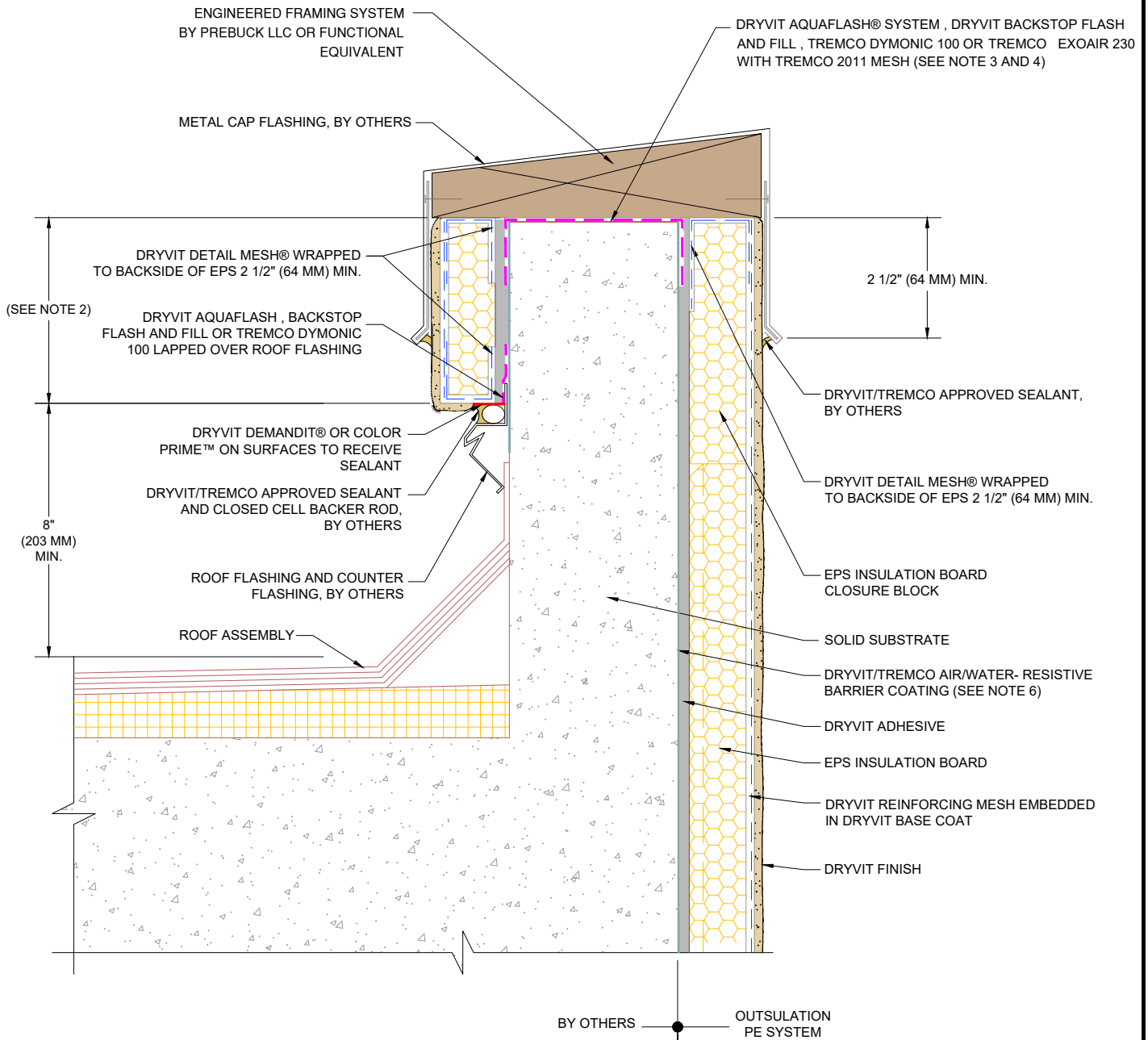

NOTE:

1. DRYVIT RECOMMENDS THAT GROUND FLOOR APPLICATIONS AND ALL FACADES EXPOSED TO ABNORMAL STRESS, HIGH TRAFFIC, OR DELIBERATE IMPACT HAVE THE BASE COAT REINFORCED WITH PANZER® MESH PRIOR TO STANDARD™ OR STANDARD PLUS™ MESH. LOCATION OF HIGH IMPACT ZONES SHOULD BE INDICATED ON CONTRACT DRAWINGS.

2. DIMENSIONS GREATER THAN 2'-0" (600 MM) REQUIRE SYSTEM CONFIGURATION SIMILAR TO WALL FACE.

3. APPLY DYMONIC 100 AT 40 MILS, 1" (25MM) MIN. ON SUBSTRATE FACE.

4. FOR ALTERNATIVE SEE DETAIL: PARAPET - SOLID SUBSTRATE WITH METAL COPING - TREMCO EXOAIR 110AT WITH DYMONIC 100 OPTION.

5. REFER TO PRODUCT DATA SHEETS FOR SPECIFIC APPLICATION METHODS.

6. THE ONLY WRB TO BE USED WITH BACKSTOP FLASH AND FILL IS BACKSTOP® NTX™

The architecture, engineering, and design of the project using the Dryvit and Tremco products are the responsibility of the project's design professional. All products and systems must comply with local building codes and standards. This detail is for general information and guidance only and Dryvit and Tremco specifically disclaims any liability for the use of this detail. The project design professional determines, in its sole discretion, whether this detail or a functionally equivalent detail is best suited for the project. This detail is subject to change without notice. Contact Dryvit and Tremco to ensure you have the most recent version.

Outsulation® PE System™



Dryvit Technical Support: 800-556-7752

Detail: Parapet - Solid Substrate with Metal Coping

Drawn by: SMS

Checked by: CB

Scale: NTS

Date: 1/2022

File Name:

OPE 19



Construction Products Group

www.tremcocpg.com

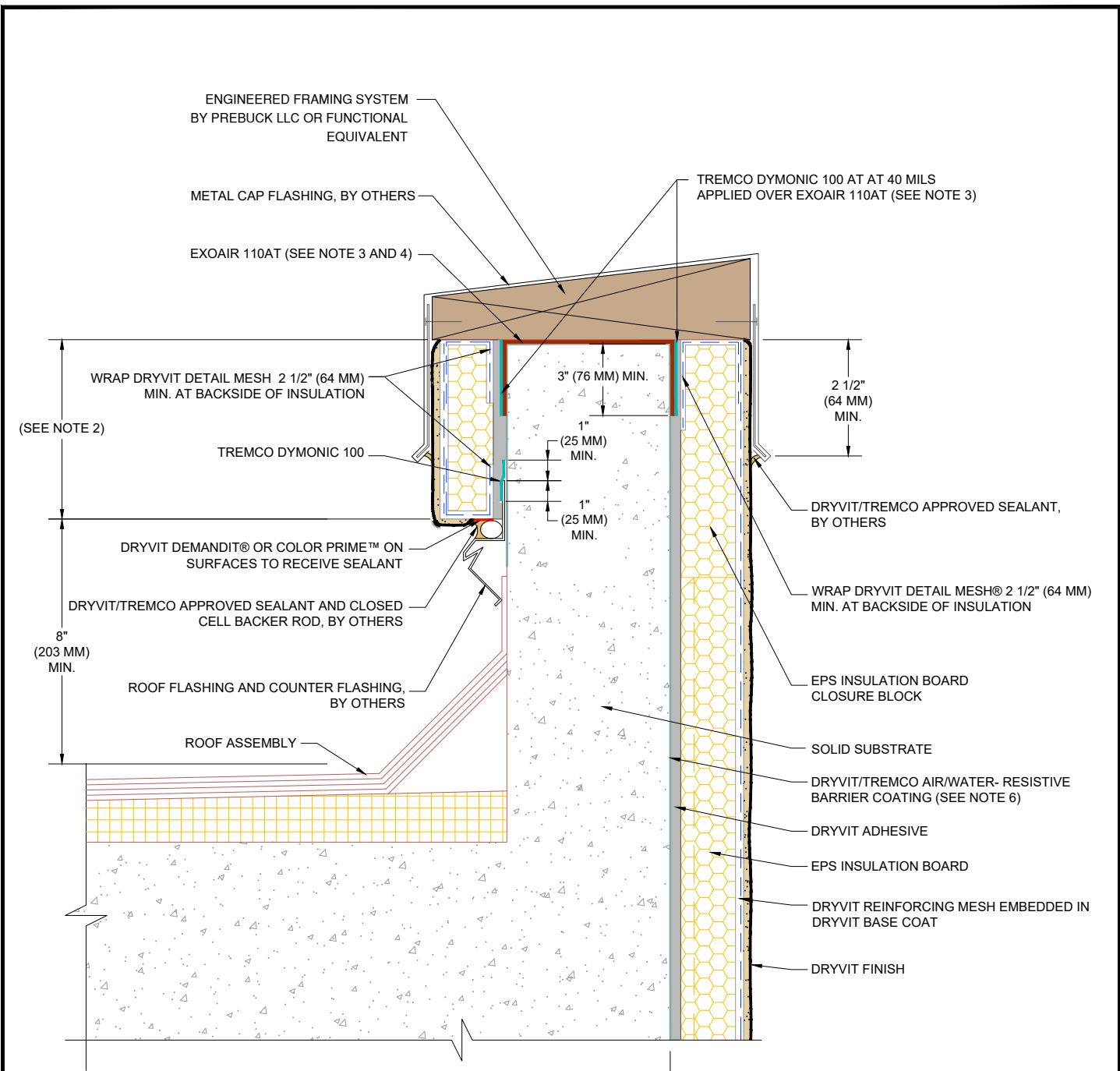



NOTE:

1. DRYVIT RECOMMENDS THAT GROUND FLOOR APPLICATIONS AND ALL FACADES EXPOSED TO ABNORMAL STRESS, HIGH TRAFFIC, OR DELIBERATE IMPACT HAVE THE BASE COAT REINFORCED WITH PANZER® MESH PRIOR TO STANDARD™ OR STANDARD PLUS™ MESH. LOCATION OF HIGH IMPACT ZONES SHOULD BE INDICATED ON CONTRACT DRAWINGS.
2. DIMENSIONS GREATER THAN 2'-0" (600 MM) REQUIRE SYSTEM CONFIGURATION SIMILAR TO WALL FACE.
3. TREMCO DYMONIC 100 AT 40 MILS MAYBE USED IN LIEU OF EXOAIR 110AT. APPLY DYMONIC 100 AT 40 MILS, 1" (25MM) MIN. ON SUBSTRATE FACE.
4. FOR ALTERNATIVE SEE DETAIL OPE 19 - PARAPET - SOLID SUBSTRATE WITH METAL COPING
5. REFER TO PRODUCT DATA SHEETS FOR SPECIFIC APPLICATION METHODS.
6. THE ONLY WRB TO BE USED WITH BACKSTOP FLASH AND FILL IS BACKSTOP® NTX™

The architecture, engineering, and design of the project using the Dryvit and Tremco products are the responsibility of the project's design professional. All products and systems must comply with local building codes and standards. This detail is for general information and guidance only and Dryvit and Tremco specifically disclaims any liability for the use of this detail. The project design professional determines, in its sole discretion, whether this detail or a functionally equivalent detail is best suited for the project. This detail is subject to change without notice. Contact Dryvit and Tremco to ensure you have the most recent version.

Outsulation® PE System™

 <p>Dryvit Technical Support: 800-556-7752</p>	Detail: Parapet - Solid Substrate with Metal Coping - Tremco ExoAir 110AT with Dymonic 100 Option				File Name:	 <p>Construction Products Group</p>
	Drawn by: SMS	Checked by: CB	Scale: NTS	Date: 1/2022	OPE 19a	
www.tremcocpg.com						

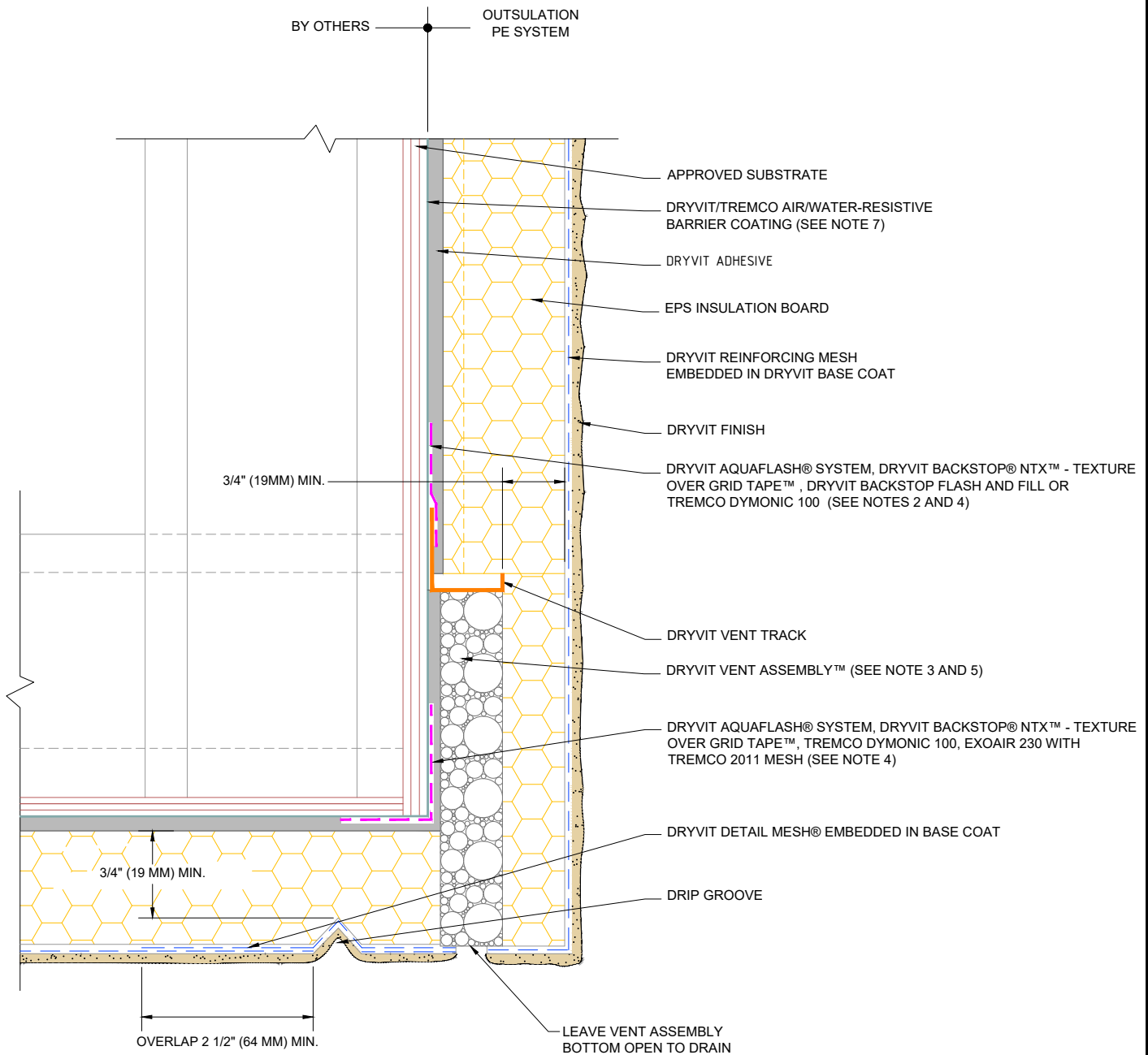



NOTE:

1. DRYVIT RECOMMENDS THAT GROUND FLOOR APPLICATIONS AND ALL FACADES EXPOSED TO ABNORMAL STRESS, HIGH TRAFFIC, OR DELIBERATE IMPACT HAVE THE BASE COAT REINFORCED WITH PANZER® MESH PRIOR TO STANDARD™ OR STANDARD PLUS™ MESH. LOCATION OF HIGH IMPACT ZONES SHOULD BE INDICATED ON CONTRACT DRAWINGS.
2. LIGHTLY SAND SURFACE OF DRAINAGE TRACK TO MAXIMIZE ADHESION.
3. DRYVIT VENT ASSEMBLY IS INSTALLED ONLY AT PUNCHOUT IN DRYVIT VENT TRACK.
4. APPLY DYMONIC 100 AT 40 MILS, 1" (25MM) MIN. ON BOTH SUBSTRATES.
5. BOTTOM OF VENT ASSEMBLY MUST REMAIN OPEN TO DRAIN.
6. REFER TO PRODUCT DATA SHEETS FOR SPECIFIC APPLICATION METHODS.
7. THE ONLY WRB TO BE USED WITH BACKSTOP FLASH AND FILL IS BACKSTOP® NTX™

The architecture, engineering, and design of the project using the Dryvit and Tremco products are the responsibility of the project's design professional. All products and systems must comply with local building codes and standards. This detail is for general information and guidance only and Dryvit and Tremco specifically disclaims any liability for the use of this detail. The project design professional determines, in its sole discretion, whether this detail or a functionally equivalent detail is best suited for the project. This detail is subject to change without notice. Contact Dryvit and Tremco to ensure you have the most recent version.

Outsulation® PE System™

 Dryvit Technical Support: 800-556-7752	Detail: Soffit/Fascia Intersection				File Name:		 Construction Products Group
	Drawn by: SMS	Checked by: CB	Scale: NTS	Date: 1/2022	OPE 20		
www.tremcocpg.com							

OUTSIDE CORNER

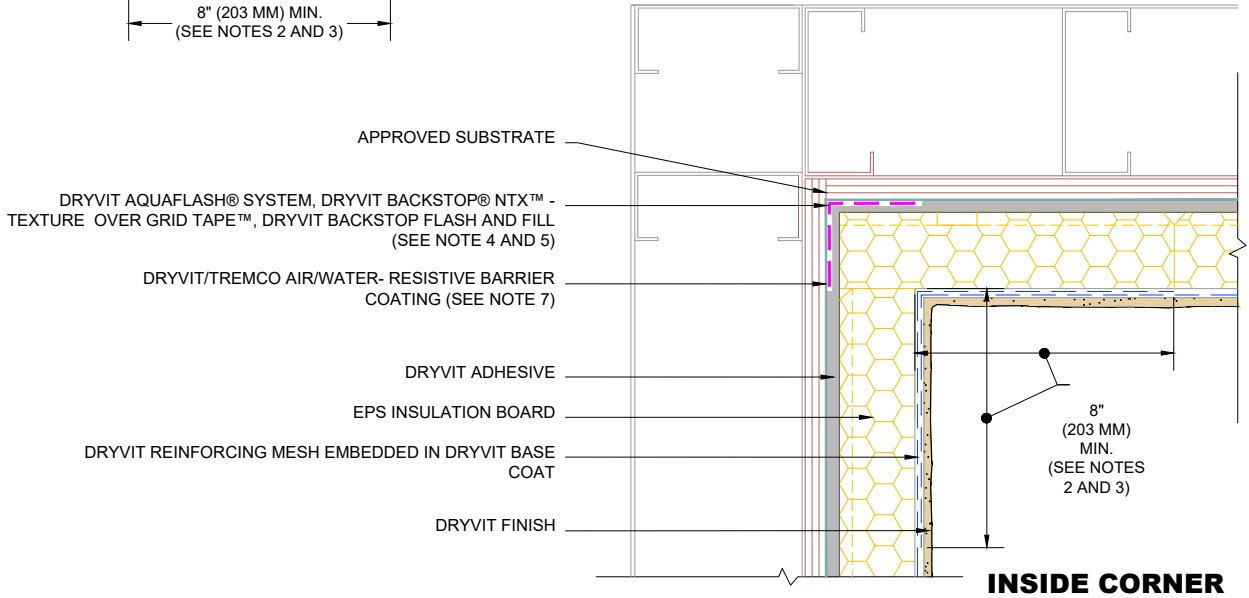
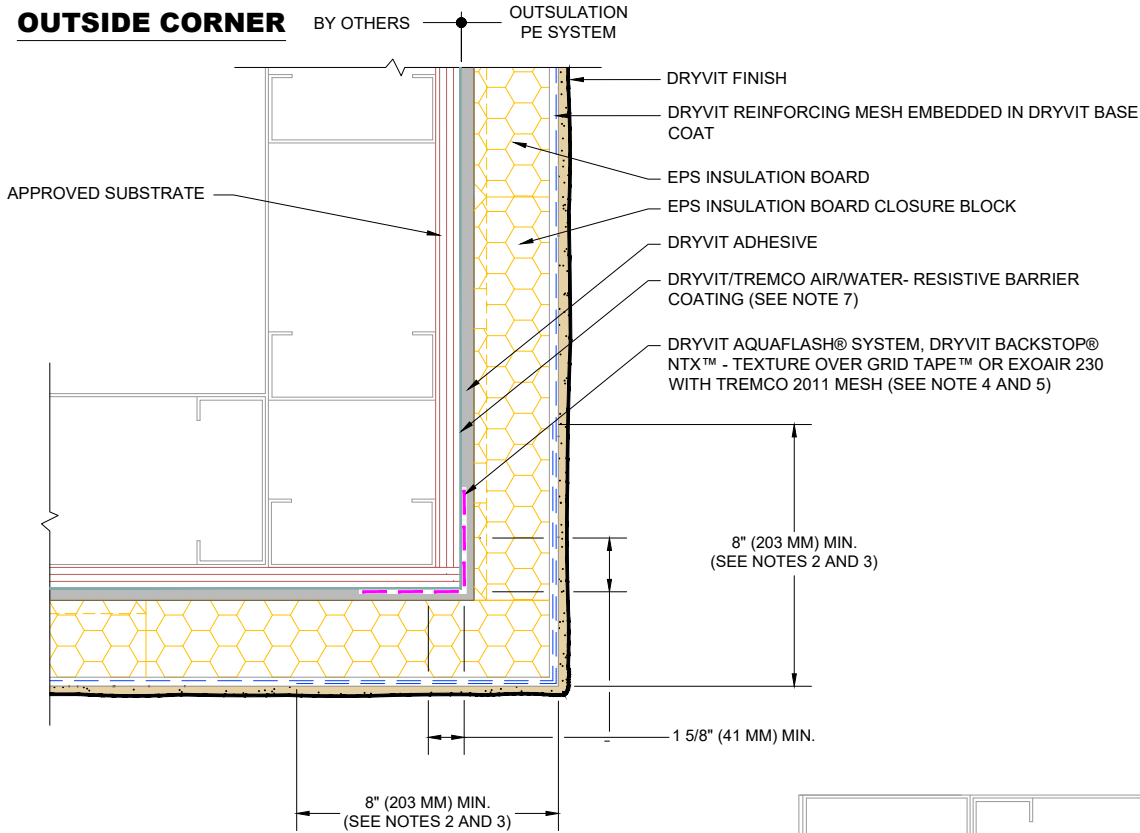

NOTE:

- 1. DRYVIT RECOMMENDS THAT GROUND FLOOR APPLICATIONS AND ALL FACADES EXPOSED TO ABNORMAL STRESS, HIGH TRAFFIC, OR DELIBERATE IMPACT HAVE THE BASE COAT REINFORCED WITH PANZER® MESH PRIOR TO STANDARD™ OR STANDARD PLUS™ MESH. LOCATION OF HIGH IMPACT ZONES SHOULD BE INDICATED ON CONTRACT DRAWINGS.
- 2. DOUBLE WRAP OUTSIDE AND INSIDE CORNERS WITH REINFORCING MESH OR USE CORNER MESH.
- 3. DO NOT LAP REINFORCING MESH WITHIN 8\"(203 MM) OF A CORNER.
- 4. EXOAIR 230 WITH TREMCO 2011 MESH FOR OUTSIDE CORNER ONLY.
- 5. FOR ALTERNATIVE SEE DETAIL: INSIDE/OUTSIDE CORNERS - TREMCO DYMONIC 100 OPTION.
- 6. REFER TO PRODUCT DATA SHEETS FOR SPECIFIC APPLICATION METHODS.
- 7. THE ONLY WRB TO BE USED WITH BACKSTOP FLASH AND FILL IS BACKSTOP® NTX™

The architecture, engineering, and design of the project using the Dryvit and Tremco products are the responsibility of the project's design professional. All products and systems must comply with local building codes and standards. This detail is for general information and guidance only and Dryvit and Tremco specifically disclaims any liability for the use of this detail. The project design professional determines, in its sole discretion, whether this detail or a functionally equivalent detail is best suited for the project. This detail is subject to change without notice. Contact Dryvit and Tremco to ensure you have the most recent version.

Outsulation® PE System™



Dryvit Technical Support: 800-556-7752

Detail: Inside/Outside Corners

Drawn by: SMS

Checked by: CB

Scale: NTS

Date: 1/2022

File Name:

OPE 21



Construction Products Group

www.tremcocpg.com

OUTSIDE CORNER

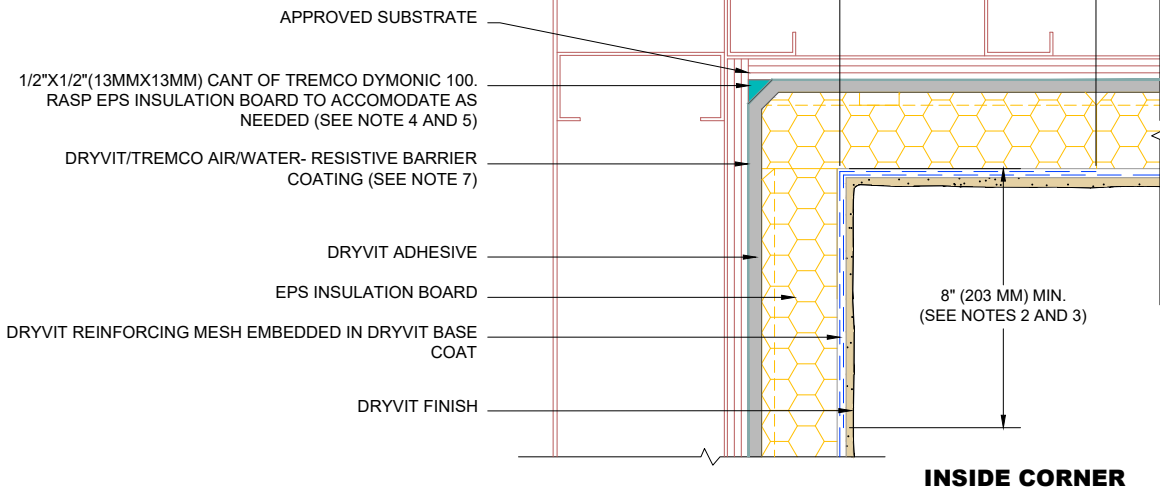
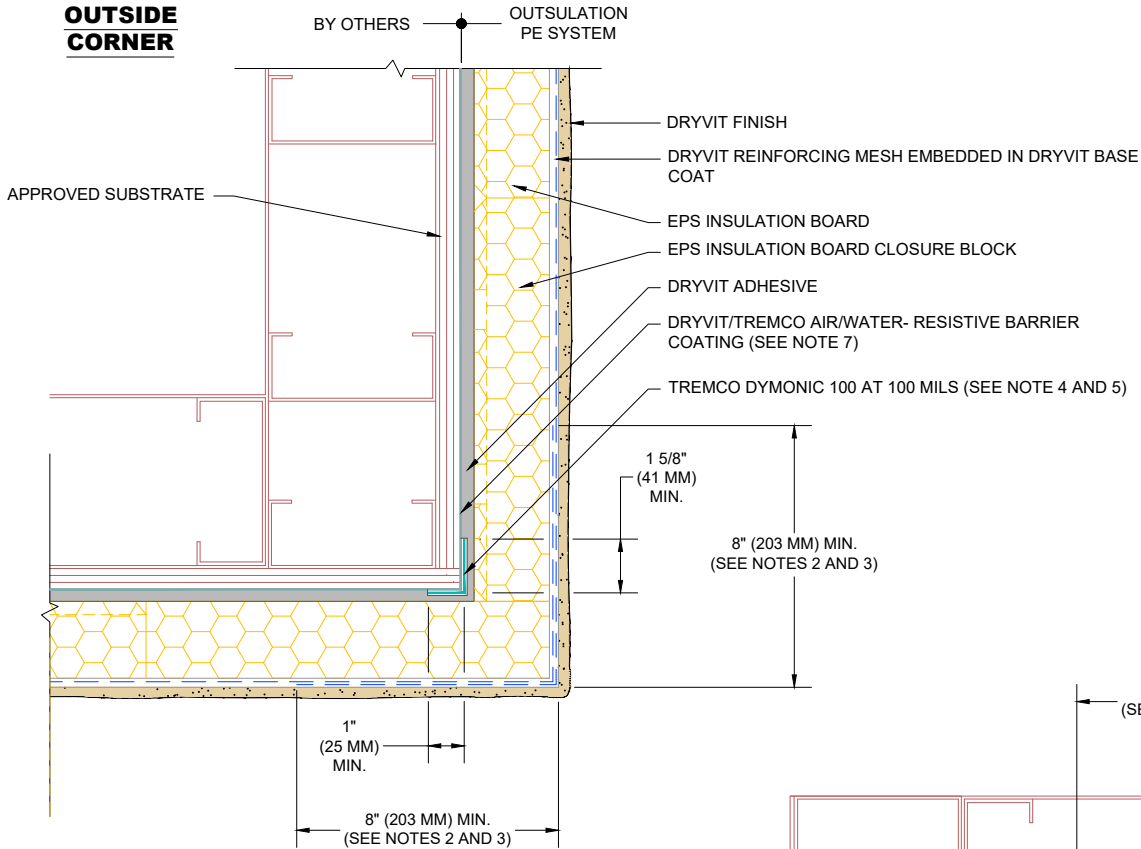



INSIDE CORNER

NOTE:

1. DRYVIT RECOMMENDS THAT GROUND FLOOR APPLICATIONS AND ALL FACADES EXPOSED TO ABNORMAL STRESS, HIGH TRAFFIC, OR DELIBERATE IMPACT HAVE THE BASE COAT REINFORCED WITH PANZER® MESH PRIOR TO STANDARD™ OR STANDARD PLUS™ MESH. LOCATION OF HIGH IMPACT ZONES SHOULD BE INDICATED ON CONTRACT DRAWINGS.
2. DOUBLE WRAP OUTSIDE AND INSIDE CORNERS WITH REINFORCING MESH OR USE CORNER MESH.
3. DO NOT LAP REINFORCING MESH WITHIN 8\"(203 MM) OF A CORNER.
4. APPLY DYMONIC 100 AT 40 MILS, 1\"(25MM) MIN. ON BOTH SUBSTRATES.
5. FOR ALTERNATIVE SEE DETAIL: INSIDE/OUTSIDE CORNERS.
6. REFER TO PRODUCT DATA SHEETS FOR SPECIFIC APPLICATION METHODS.
7. THE ONLY WRB TO BE USED WITH BACKSTOP FLASH AND FILL IS BACKSTOP® NTX™

The architecture, engineering, and design of the project using the Dryvit and Tremco products are the responsibility of the project's design professional. All products and systems must comply with local building codes and standards. This detail is for general information and guidance only and Dryvit and Tremco specifically disclaims any liability for the use of this detail. The project design professional determines, in its sole discretion, whether this detail or a functionally equivalent detail is best suited for the project. This detail is subject to change without notice. Contact Dryvit and Tremco to ensure you have the most recent version.

Outsulation® PE System™

 Dryvit Technical Support: 800-556-7752	Detail: Inside/Outside Corners - Tremco Dymonic 100			File Name:	 Construction Products Group
	Drawn by: SMS	Checked by: CB	Scale: NTS	Date: 1/2022	
www.tremcocpg.com					

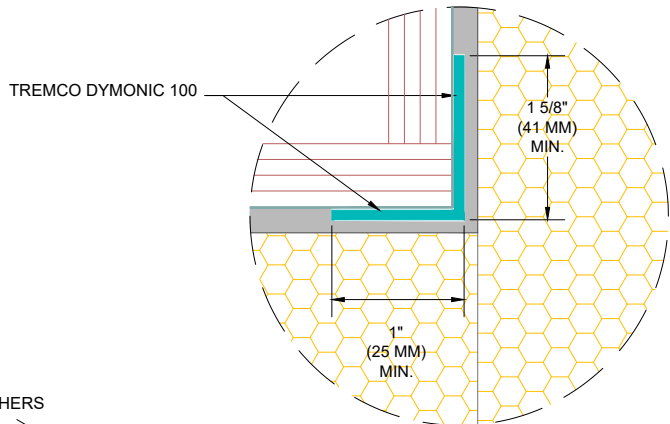

**TREMCO DYMONIC 100
OPTION**

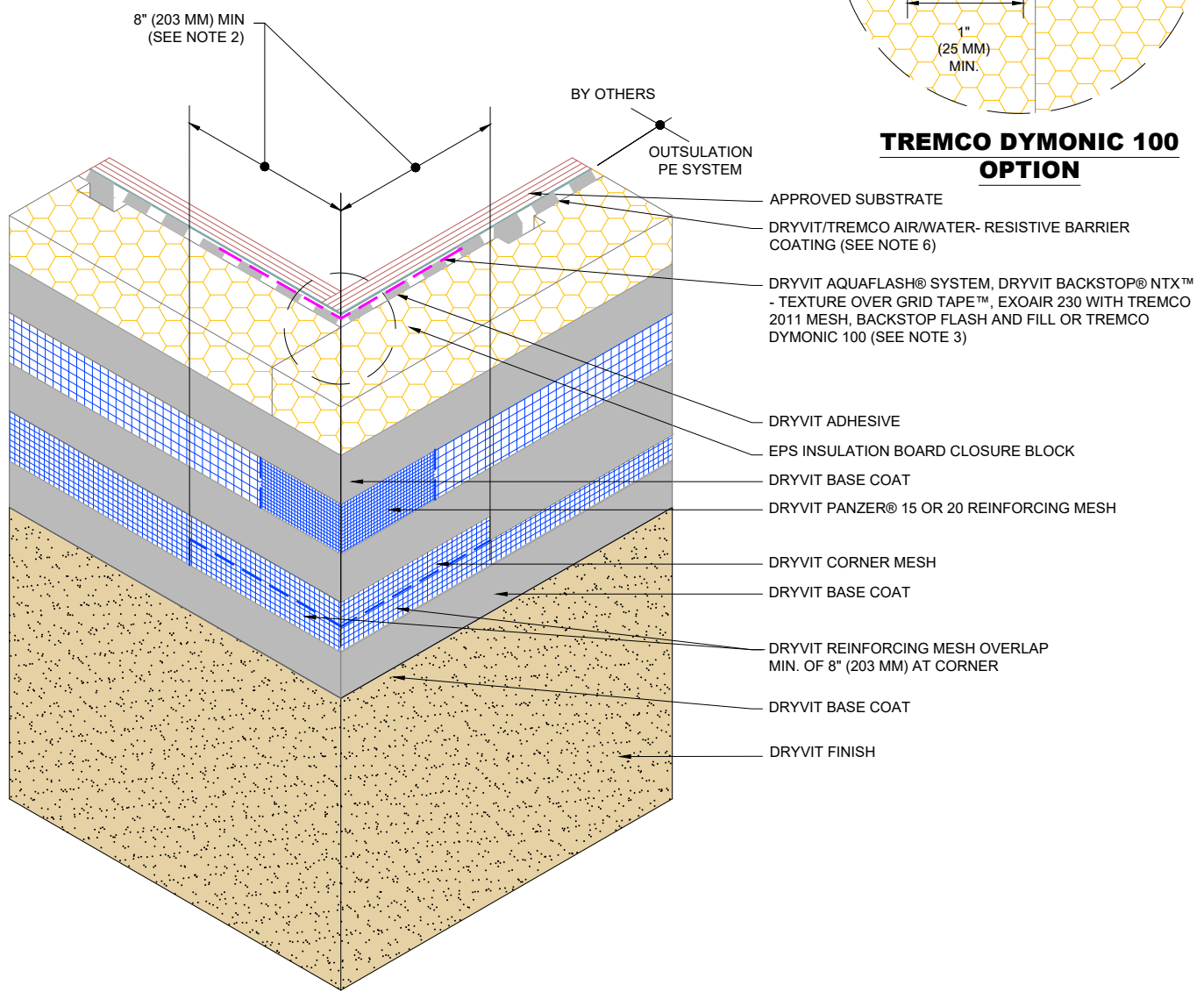

NOTE:

1. DRYVIT RECOMMENDS THAT GROUND FLOOR APPLICATIONS AND ALL FACADES EXPOSED TO ABNORMAL STRESS, HIGH TRAFFIC, OR DELIBERATE IMPACT HAVE THE BASE COAT REINFORCED WITH PANZER® MESH PRIOR TO STANDARD™ OR STANDARD PLUS™ MESH. LOCATION OF HIGH IMPACT ZONES SHOULD BE INDICATED ON CONTRACT DRAWINGS.

2. DOUBLE WRAP OUTSIDE AND INSIDE CORNERS WITH REINFORCING MESH OR USE CORNER MESH.

3. DO NOT LAP REINFORCING MESH WITHIN 8"(203 MM) OF A CORNER.

4. EXOAIR 230 WITH TREMCO 2011 MESH FOR OUTSIDE CORNER ONLY

5. REFER TO PRODUCT DATA SHEETS FOR SPECIFIC APPLICATION METHODS.

6. THE ONLY WRB TO BE USED WITH BACKSTOP FLASH AND FILL IS BACKSTOP® NTX™

The architecture, engineering, and design of the project using the Dryvit and Tremco products are the responsibility of the project's design professional. All products and systems must comply with local building codes and standards. This detail is for general information and guidance only and Dryvit and Tremco specifically disclaims any liability for the use of this detail. The project design professional determines, in its sole discretion, whether this detail or a functionally equivalent detail is best suited for the project. This detail is subject to change without notice. Contact Dryvit and Tremco to ensure you have the most recent version.

Outsulation® PE System™



Detail: Outside Corner - High Impact				File Name: OPE 22
Drawn by: SMS	Checked by: CB	Scale: NTS	Date: 1/2022	



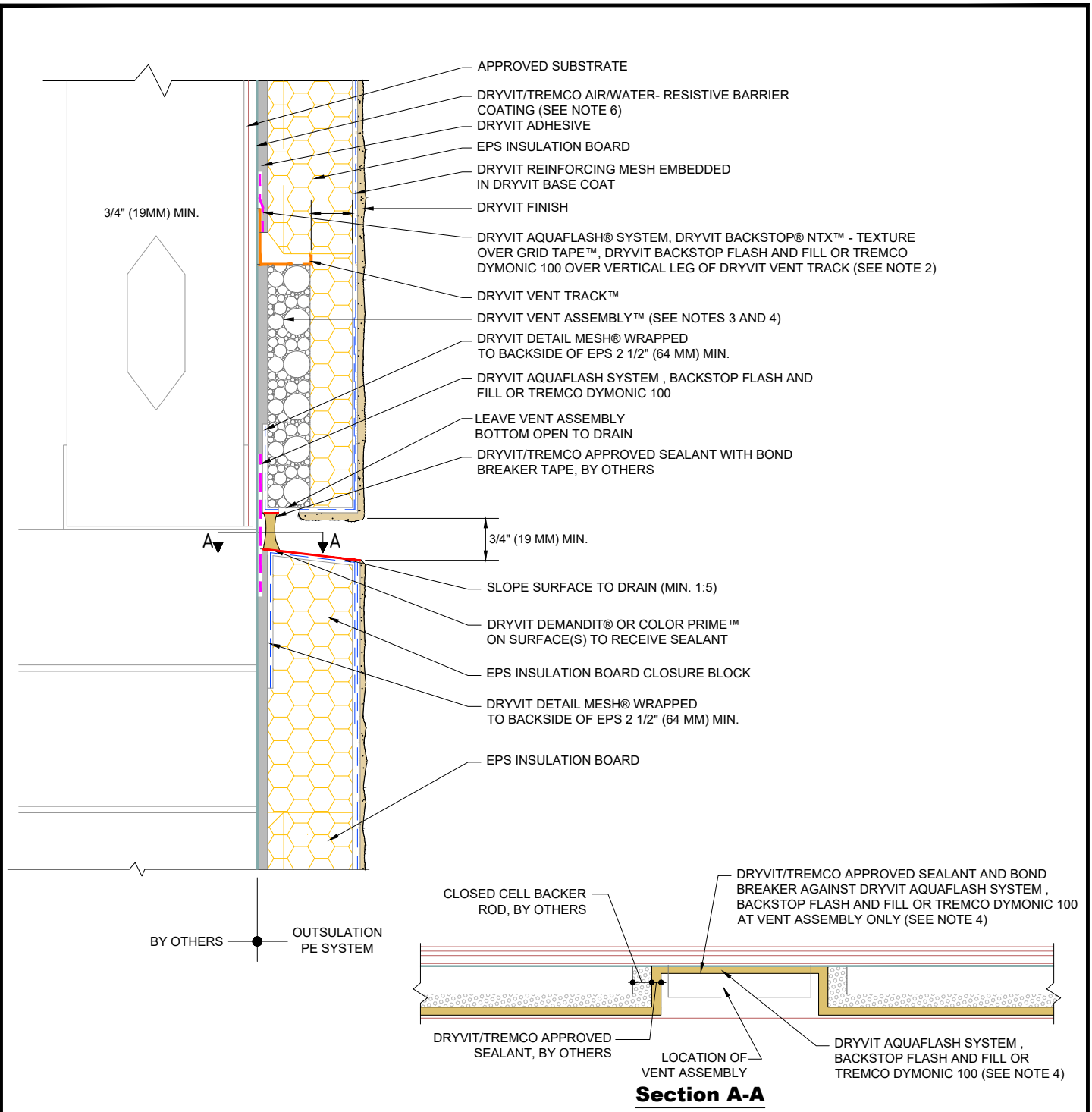

Section A-A

NOTE:

- 1. DRYVIT RECOMMENDS THAT GROUND FLOOR APPLICATIONS AND ALL FACADES EXPOSED TO ABNORMAL STRESS, HIGH TRAFFIC, OR DELIBERATE IMPACT HAVE THE BASE COAT REINFORCED WITH PANZER® MESH PRIOR TO STANDARD™ OR STANDARD PLUS™ MESH. LOCATION OF HIGH IMPACT ZONES SHOULD BE INDICATED ON CONTRACT DRAWINGS.
- 2. LIGHTLY SAND SURFACE OF DRAINAGE TRACK TO MAXIMIZE ADHESION.
- 3. DRYVIT VENT ASSEMBLY IS INSTALLED ONLY AT PUNCHOUT IN DRYVIT VENT TRACK.
- 4. BOTTOM OF VENT ASSEMBLY MUST REMAIN OPEN TO DRAIN.
- 5. REFER TO PRODUCT DATA SHEETS FOR SPECIFIC APPLICATION METHODS.
- 6. THE ONLY WRB TO BE USED WITH BACKSTOP FLASH AND FILL IS BACKSTOP® NTX™

The architecture, engineering, and design of the project using the Dryvit and Tremco products are the responsibility of the project's design professional. All products and systems must comply with local building codes and standards. This detail is for general information and guidance only and Dryvit and Tremco specifically disclaims any liability for the use of this detail. The project design professional determines, in its sole discretion, whether this detail or a functionally equivalent detail is best suited for the project. This detail is subject to change without notice. Contact Dryvit and Tremco to ensure you have the most recent version.

Outsulation® PE System™

 <p>Dryvit Technical Support: 800-556-7752</p>	Detail: Horizontal Expansion Joint				File Name:		 <p>Construction Products Group</p>
	Drawn by: SMS	Checked by: CB	Scale: NTS	Date: 1/2022	OPE 23		
www.tremcocpg.com							

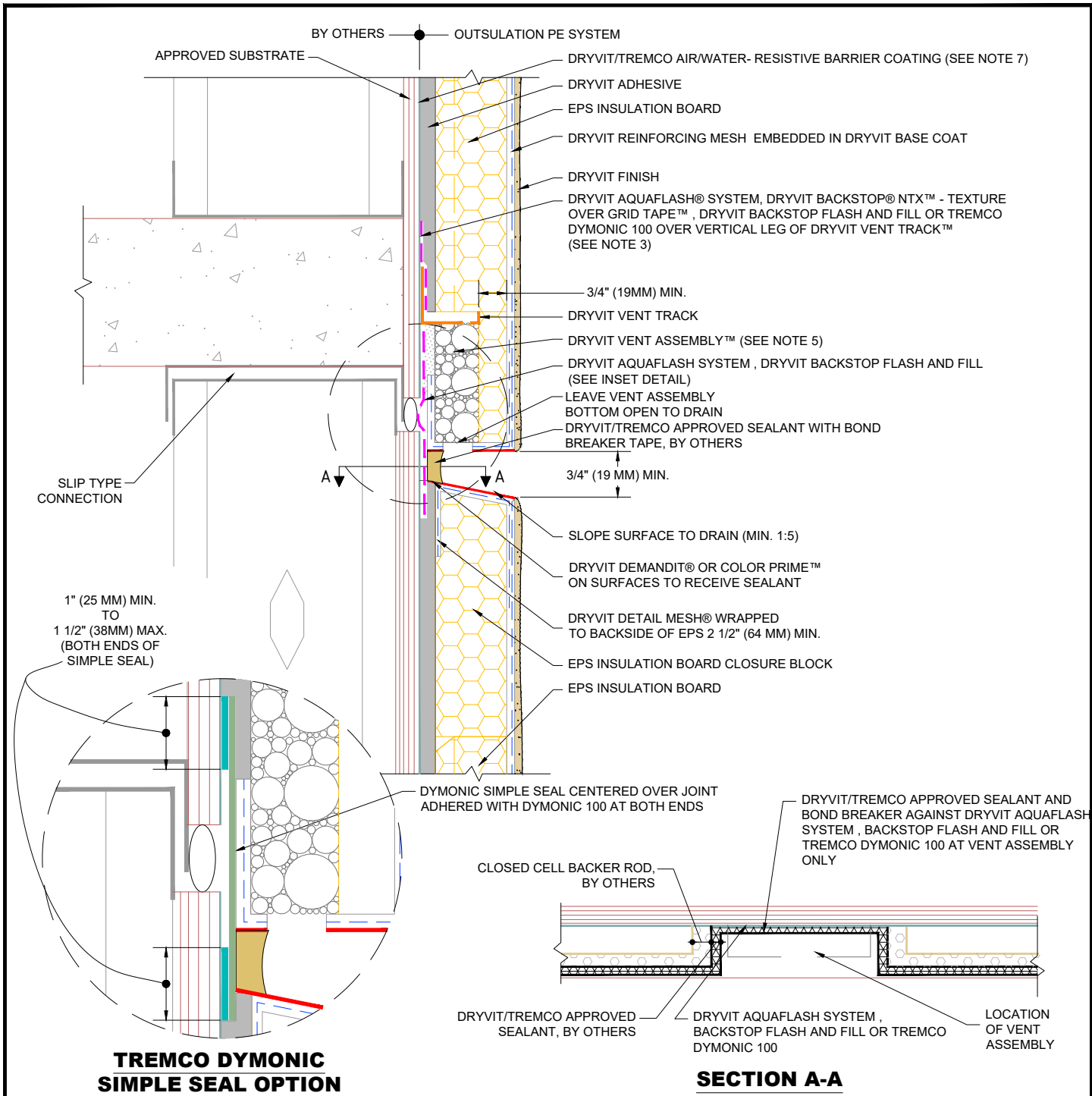



**TREMCO DYMONIC
SIMPLE SEAL OPTION**

SECTION A-A

- NOTE:
1. DRYVIT RECOMMENDS THAT GROUND FLOOR APPLICATIONS AND ALL FACADES EXPOSED TO ABNORMAL STRESS, HIGH TRAFFIC, OR DELIBERATE IMPACT HAVE THE BASE COAT REINFORCED WITH PANZER® MESH PRIOR TO STANDARD™ OR STANDARD PLUS™ MESH. LOCATION OF HIGH IMPACT ZONES SHOULD BE INDICATED ON CONTRACT DRAWINGS.
 2. LOCATE EXTERNAL SEALANT JOINT A MAXIMUM OF 2"(51 MM) BELOW BREAK IN SUBSTRATE.
 3. LIGHTLY SAND SURFACE OF DRAINAGE TRACK TO MAXIMIZE ADHESION.
 4. DRYVIT VENT ASSEMBLY IS INSTALLED ONLY AT PUNCHOUT IN DRYVIT VENT TRACK.
 5. BOTTOM OF VENT ASSEMBLY MUST REMAIN OPEN TO DRAIN.
 6. REFER TO PRODUCT DATA SHEETS FOR SPECIFIC APPLICATION METHODS.
 7. THE ONLY WRB TO BE USED WITH BACKSTOP FLASH AND FILL IS BACKSTOP® NTX™

The architecture, engineering, and design of the project using the Dryvit and Tremco products are the responsibility of the project's design professional. All products and systems must comply with local building codes and standards. This detail is for general information and guidance only and Dryvit and Tremco specifically disclaims any liability for the use of this detail. The project design professional determines, in its sole discretion, whether this detail or a functionally equivalent detail is best suited for the project. This detail is subject to change without notice. Contact Dryvit and Tremco to ensure you have the most recent version.

Outsulation® PE System™

 <p>Dryvit Technical Support: 800-556-7752</p>	Detail: Horizontal Slip Joint				File Name:	 <p>Construction Products Group</p>
	Drawn by: SMS	Checked by: CB	Scale: NTS	Date: 1/2022	OPE 24	
www.tremcocpg.com						

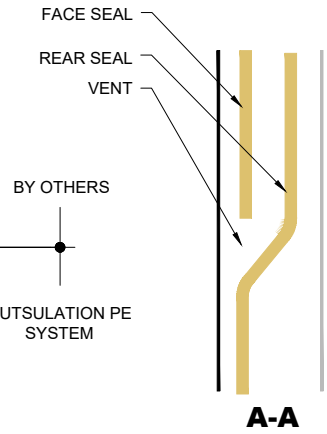
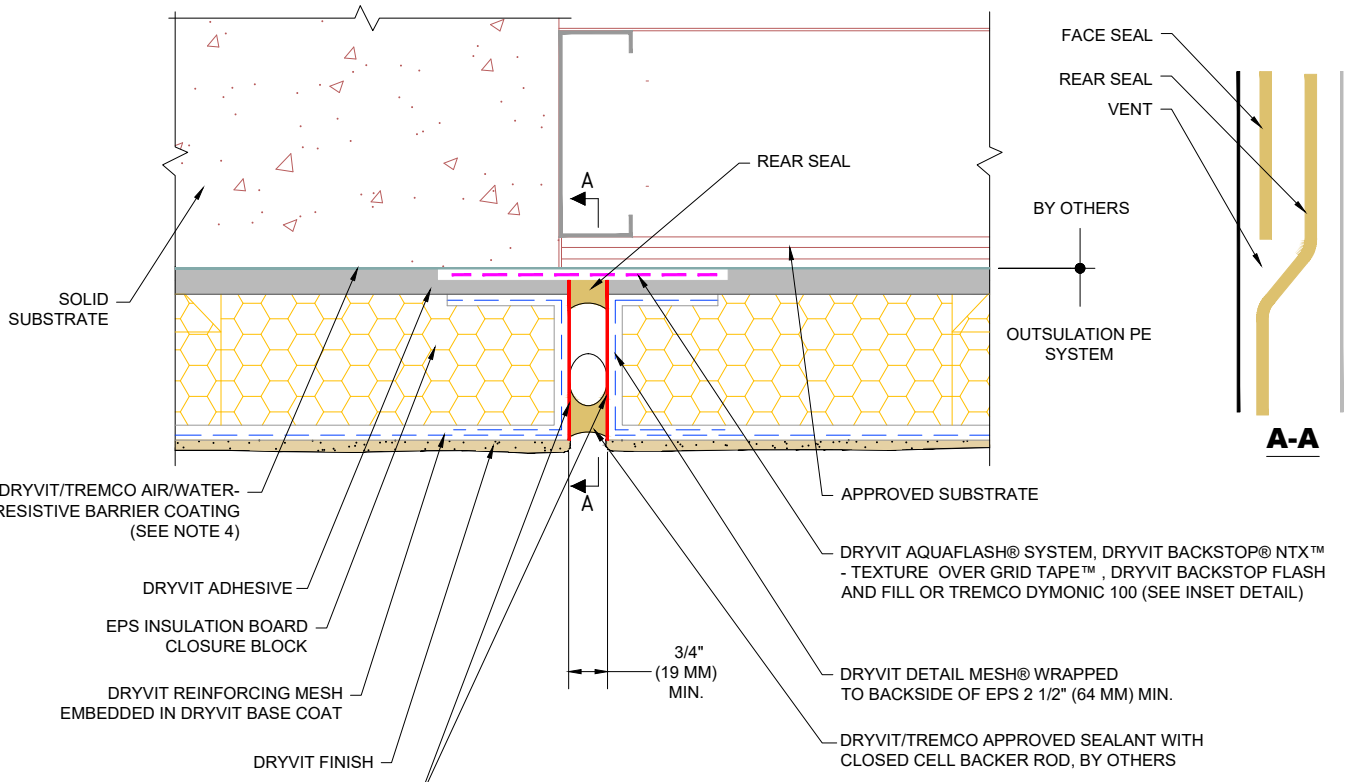

TREMCO DYMONIC 100 OPTION

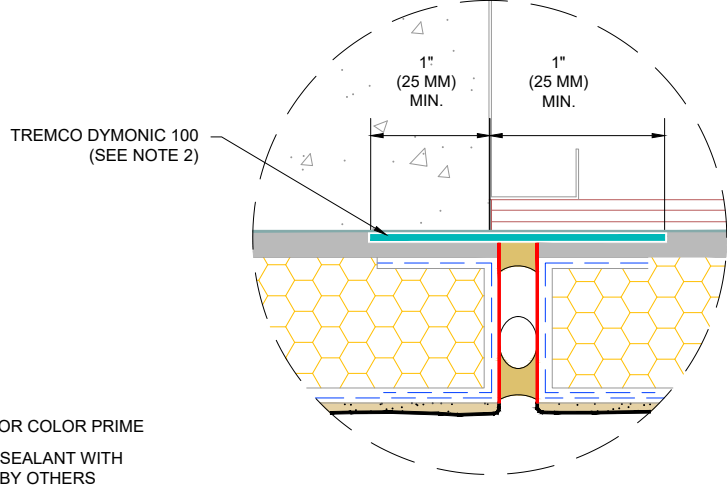
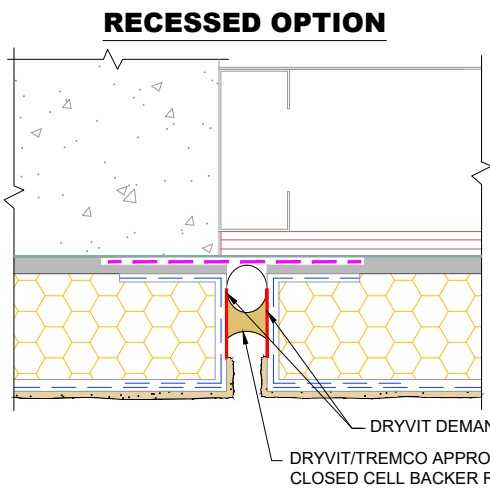

NOTE:
 1. DRYVIT RECOMMENDS THAT GROUND FLOOR APPLICATIONS AND ALL FACADES EXPOSED TO ABNORMAL STRESS, HIGH TRAFFIC, OR DELIBERATE IMPACT HAVE THE BASE COAT REINFORCED WITH PANZER® MESH PRIOR TO STANDARD™ OR STANDARD PLUS™ MESH. LOCATION OF HIGH IMPACT ZONES SHOULD BE INDICATED ON CONTRACT DRAWINGS.
 2. APPLY DYMONIC 100 AT 40 MILS, 1" (25MM) MIN. ON BOTH SUBSTRATES.

3. REFER TO PRODUCT DATA SHEETS FOR SPECIFIC APPLICATION METHODS.
 4. THE ONLY WRB TO BE USED WITH BACKSTOP FLASH AND FILL IS BACKSTOP® NTX™

The architecture, engineering, and design of the project using the Dryvit and Tremco products are the responsibility of the project's design professional. All products and systems must comply with local building codes and standards. This detail is for general information and guidance only and Dryvit and Tremco specifically disclaims any liability for the use of this detail. The project design professional determines, in its sole discretion, whether this detail or a functionally equivalent detail is best suited for the project. This detail is subject to change without notice. Contact Dryvit and Tremco to ensure you have the most recent version.

Outsulation® PE System™



Detail: Vertical Expansion Joint Options				File Name: OPE 25
Drawn by: SMS	Checked by: CB	Scale: NTS	Date: 1/2022	
www.tremcocpg.com				



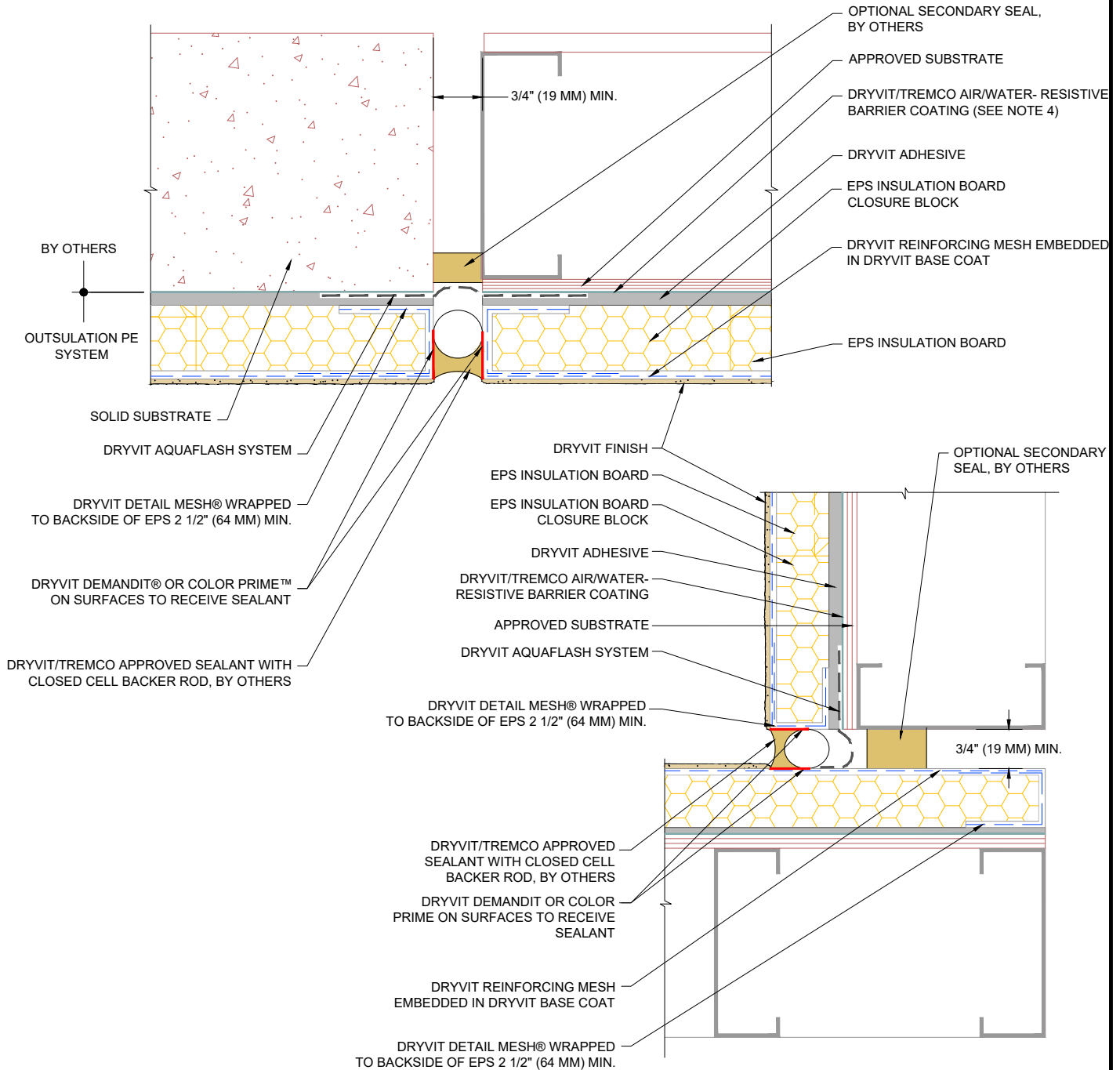

NOTE:

1. DRYVIT RECOMMENDS THAT GROUND FLOOR APPLICATIONS AND ALL FACADES EXPOSED TO ABNORMAL STRESS, HIGH TRAFFIC, OR DELIBERATE IMPACT HAVE THE BASE COAT REINFORCED WITH PANZER® MESH PRIOR TO STANDARD™ OR STANDARD PLUS™ MESH. LOCATION OF HIGH IMPACT ZONES SHOULD BE INDICATED ON CONTRACT DRAWINGS.

2. APPLY DYMONIC 100 AT 40 MILS, 1" (25MM) MIN. ON BOTH SUBSTRATES.

3. REFER TO PRODUCT DATA SHEETS FOR SPECIFIC APPLICATION METHODS.

4. THE ONLY WRB TO BE USED WITH BACKSTOP FLASH AND FILL IS BACKSTOP® NTX™

The architecture, engineering, and design of the project using the Dryvit and Tremco products are the responsibility of the project's design professional. All products and systems must comply with local building codes and standards. This detail is for general information and guidance only and Dryvit and Tremco specifically disclaims any liability for the use of this detail. The project design professional determines, in its sole discretion, whether this detail or a functionally equivalent detail is best suited for the project. This detail is subject to change without notice. Contact Dryvit and Tremco to ensure you have the most recent version.

Outsulation® PE System™



Dryvit Technical Support: 800-556-7752

Detail: Structural Expansion Joints - Dryvit Aquafash® System Option

Drawn by: SMS

Checked by: CB

Scale: NTS

Date: 1/2022

File Name:

OPE 26



Construction Products Group

www.tremcocpg.com

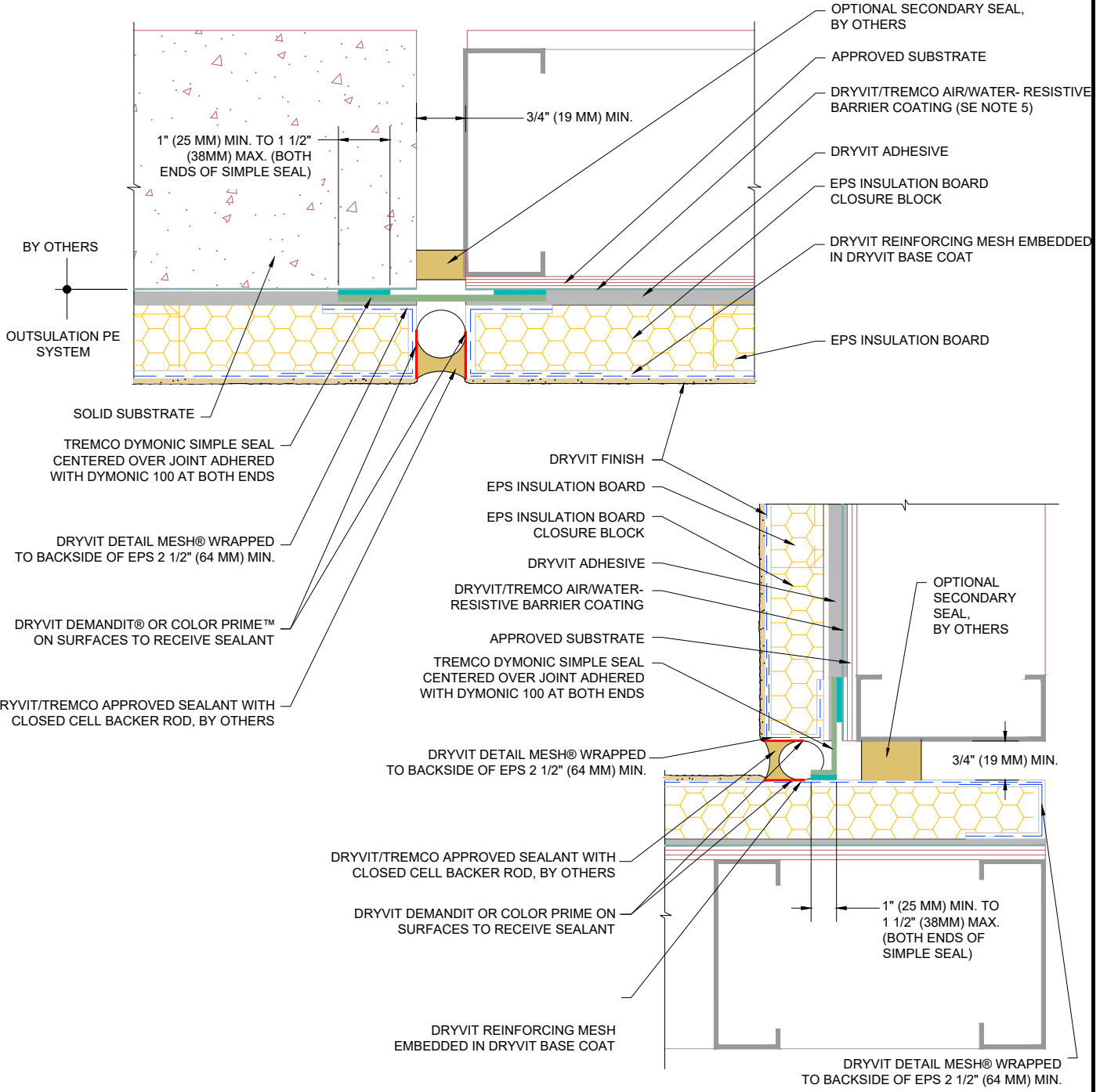

- NOTE:**
1. DRYVIT RECOMMENDS THAT GROUND FLOOR APPLICATIONS AND ALL FACADES EXPOSED TO ABNORMAL STRESS, HIGH TRAFFIC, OR DELIBERATE IMPACT HAVE THE BASE COAT REINFORCED WITH PANZER® MESH PRIOR TO STANDARD™ OR STANDARD PLUS™ MESH. LOCATION OF HIGH IMPACT ZONES SHOULD BE INDICATED ON CONTRACT DRAWINGS.
 2. APPLY DYMONIC 100 AT 40 MILS.
 3. FOR ALTERNATIVE SEE DETAIL: STRUCTURAL EXPANSION JOINTS - DRYVIT AQUAFLASH SYSTEM OPTION
 4. REFER TO PRODUCT DATA SHEETS FOR SPECIFIC APPLICATION METHODS.
 5. THE ONLY WRB TO BE USED WITH BACKSTOP FLASH AND FILL IS BACKSTOP® NTX™

The architecture, engineering, and design of the project using the Dryvit and Tremco products are the responsibility of the project's design professional. All products and systems must comply with local building codes and standards. This detail is for general information and guidance only and Dryvit and Tremco specifically disclaims any liability for the use of this detail. The project design professional determines, in its sole discretion, whether this detail or a functionally equivalent detail is best suited for the project. This detail is subject to change without notice. Contact Dryvit and Tremco to ensure you have the most recent version.

Outsulation® PE System™

 <p>Dryvit Technical Support: 800-556-7752</p>	Detail: Structural Expansion Joints - Tremco Dymonic Simple Seal Option				File Name: OPE 26a		 <p>Construction Products Group</p>
	Drawn by: SMS	Checked by: CB	Scale: NTS	Date: 1/2022			
www.tremcocpg.com							

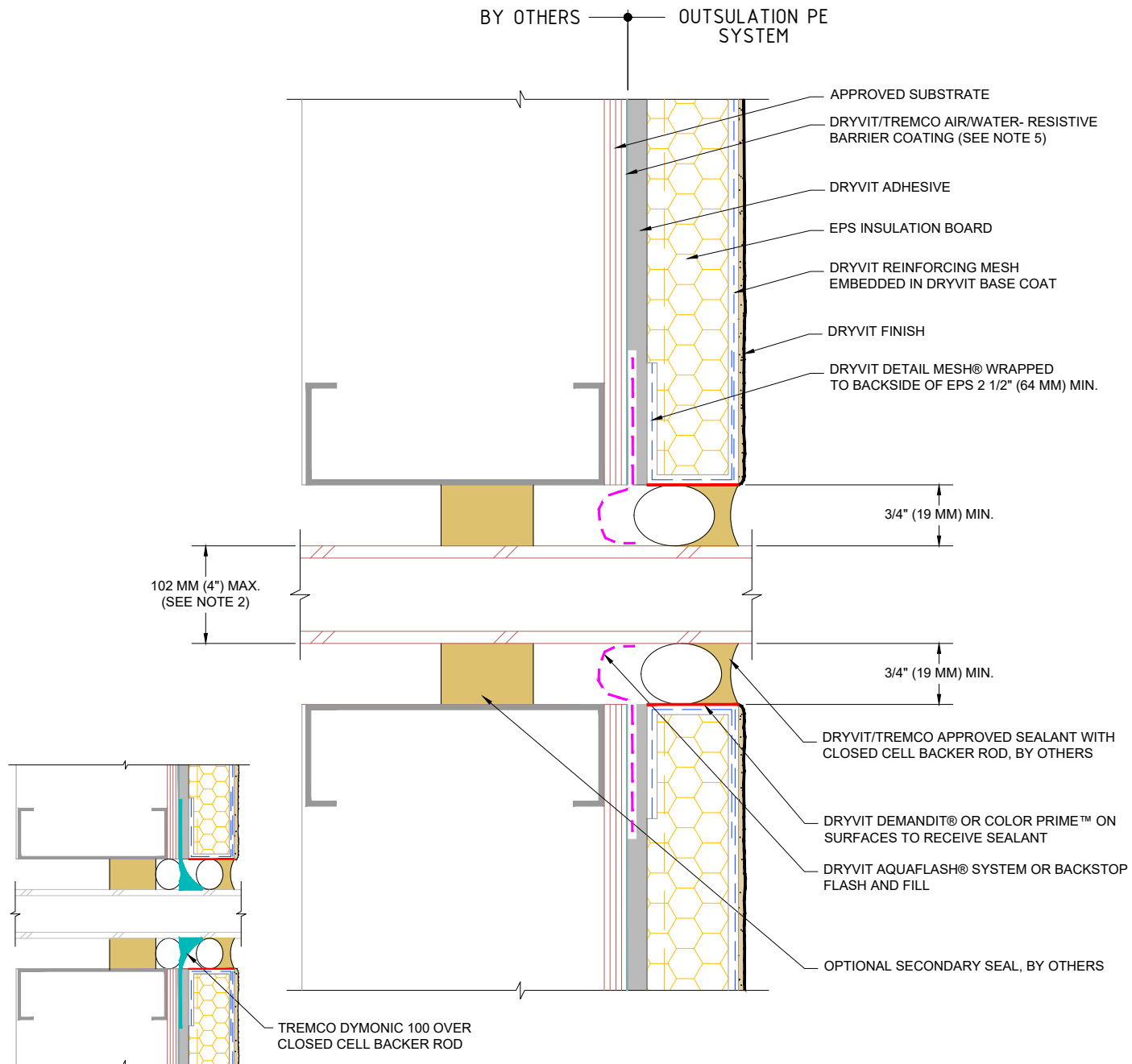

**TREMCO DYMONIC 100
OPTION**

- NOTE:
1. DRYVIT RECOMMENDS THAT GROUND FLOOR APPLICATIONS AND ALL FACADES EXPOSED TO ABNORMAL STRESS, HIGH TRAFFIC, OR DELIBERATE IMPACT HAVE THE BASE COAT REINFORCED WITH PANZER® MESH PRIOR TO STANDARD™ OR STANDARD PLUS™ MESH. LOCATION OF HIGH IMPACT ZONES SHOULD BE INDICATED ON CONTRACT DRAWINGS.
 2. FOR LARGER PENETRATIONS REFER TO DETAIL: MAJOR PENETRATIONS
 3. APPLY DYMONIC 100 AT 40 MILS, 1" (25MM) MIN. ON BOTH SUBSTRATES.
 4. REFER TO PRODUCT DATA SHEETS FOR SPECIFIC APPLICATION METHODS.
 5. THE ONLY WRB TO BE USED WITH BACKSTOP FLASH AND FILL IS BACKSTOP® NTX™

The architecture, engineering, and design of the project using the Dryvit and Tremco products are the responsibility of the project's design professional. All products and systems must comply with local building codes and standards. This detail is for general information and guidance only and Dryvit and Tremco specifically disclaims any liability for the use of this detail. The project design professional determines, in its sole discretion, whether this detail or a functionally equivalent detail is best suited for the project. This detail is subject to change without notice. Contact Dryvit and Tremco to ensure you have the most recent version.

Outsulation® PE System™

<p>Dryvit Technical Support: 800-556-7752</p>	Detail: Minor Penetrations				File Name:	<p>Construction Products Group</p>
	Drawn by: SMS	Checked by: CB	Scale: NTS	Date: 1/2022	OPE 27	
www.tremcocpg.com						

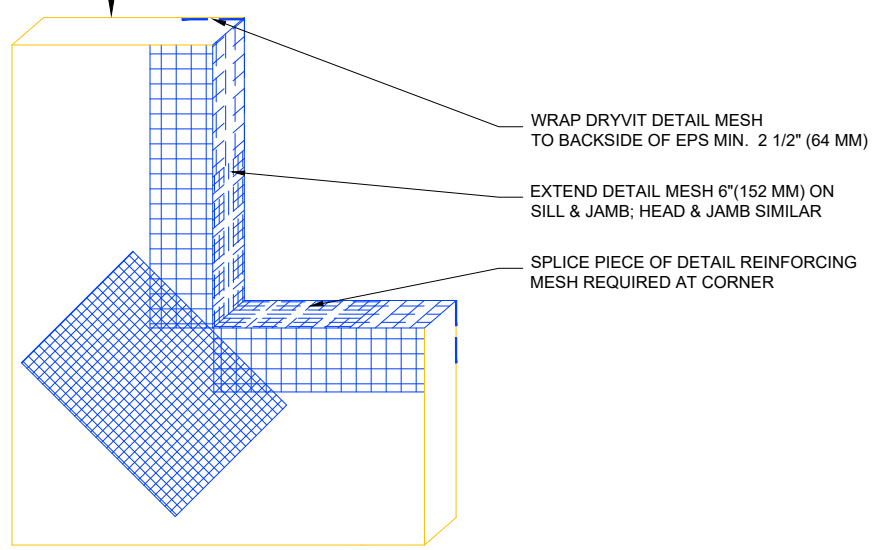
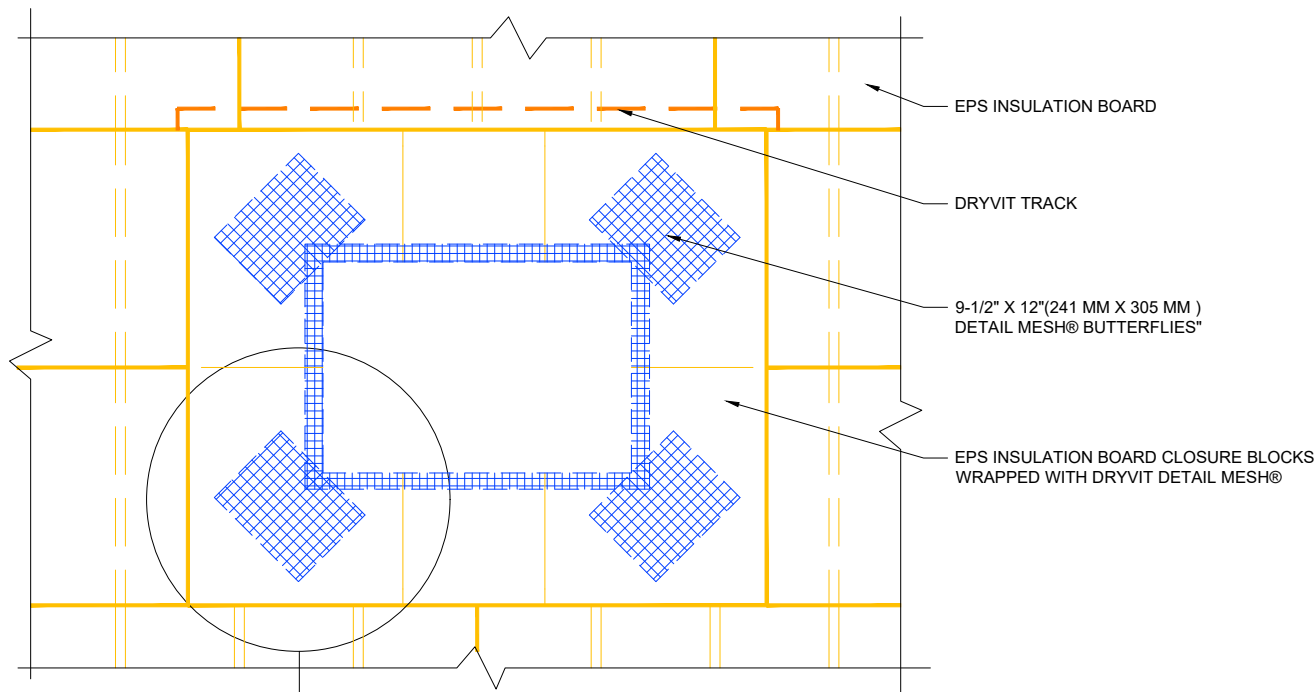

- NOTE:**
- 1. DRYVIT RECOMMENDS THAT GROUND FLOOR APPLICATIONS AND ALL FACADES EXPOSED TO ABNORMAL STRESS, HIGH TRAFFIC, OR DELIBERATE IMPACT HAVE THE BASE COAT REINFORCED WITH PANZER® MESH PRIOR TO STANDARD™ OR STANDARD PLUS™ MESH. LOCATION OF HIGH IMPACT ZONES SHOULD BE INDICATED ON CONTRACT DRAWINGS.
 - 2. LOCATE EPS INSULATION BOARDS SUCH THAT BOARD EDGES DO NOT ALIGN WITH CORNERS OF PENETRATION.
 - 3. TO MINIMIZE CRACKING AT CORNERS OF PENETRATIONS INSTALL DIAGONAL REINFORCING MESH.
 - 3. REFER TO PRODUCT DATA SHEETS FOR SPECIFIC APPLICATION METHODS.

The architecture, engineering, and design of the project using the Dryvit and Tremco products are the responsibility of the project's design professional. All products and systems must comply with local building codes and standards. This detail is for general information and guidance only and Dryvit and Tremco specifically disclaims any liability for the use of this detail. The project design professional determines, in its sole discretion, whether this detail or a functionally equivalent detail is best suited for the project. This detail is subject to change without notice. Contact Dryvit and Tremco to ensure you have the most recent version.

Outsulation® PE System™



Detail: Major Penetrations				File Name: OPE 28
Drawn by: SMS	Checked by: CB	Scale: NTS	Date: 1/2022	



Dryvit Technical Support: 800-556-7752

www.tremcocpg.com

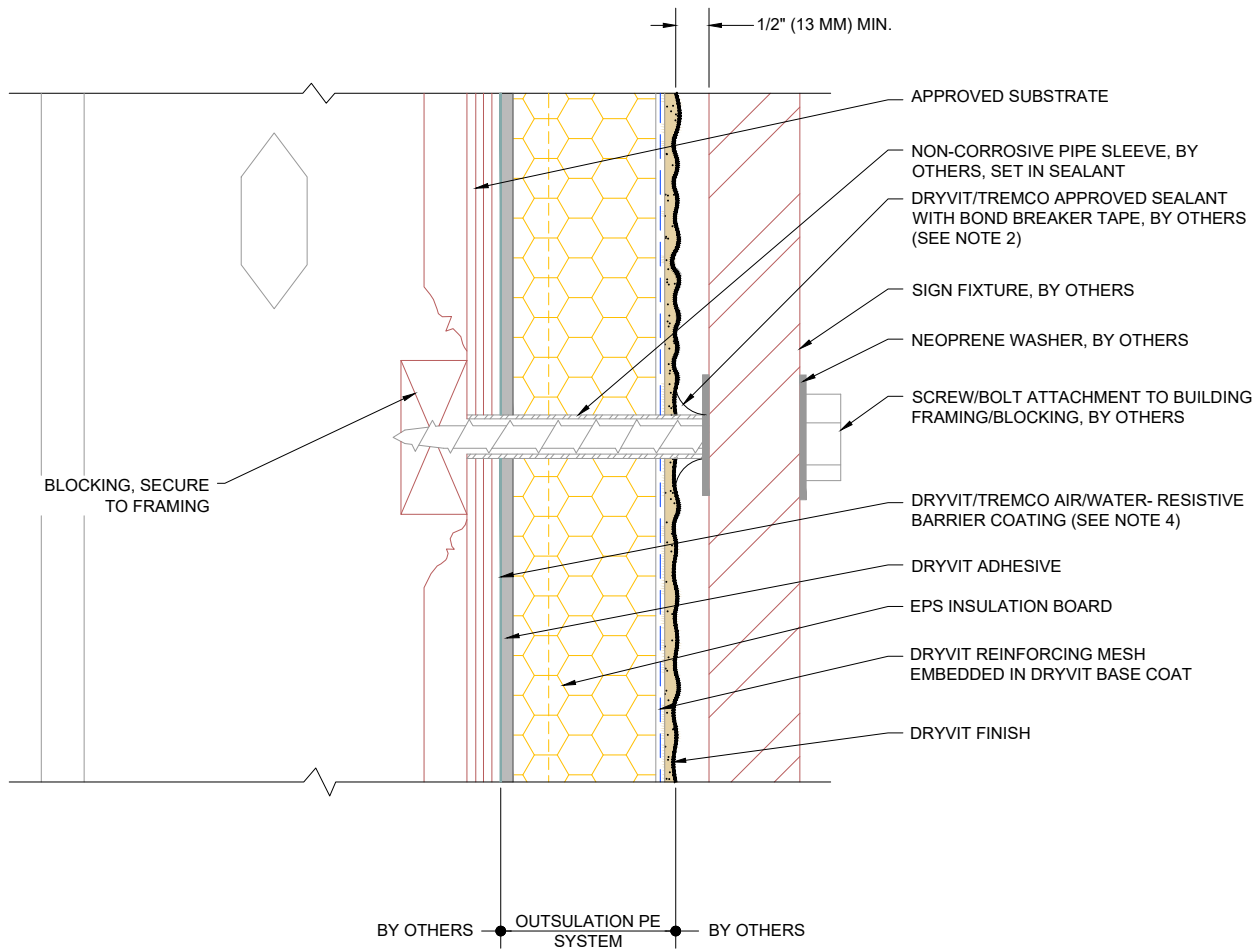

NOTE:

1. DRYVIT RECOMMENDS THAT GROUND FLOOR APPLICATIONS AND ALL FACADES EXPOSED TO ABNORMAL STRESS, HIGH TRAFFIC, OR DELIBERATE IMPACT HAVE THE BASE COAT REINFORCED WITH PANZER® MESH PRIOR TO STANDARD™ OR STANDARD PLUS™ MESH. LOCATION OF HIGH IMPACT ZONES SHOULD BE INDICATED ON CONTRACT DRAWINGS.

2. PERIMETER OF PIPE SLEEVE IS SEALED WITH TO PREVENT WATER ENTRY INTO WALL.

3. REFER TO PRODUCT DATA SHEETS FOR SPECIFIC APPLICATION METHODS.

4. THE ONLY WRB TO BE USED WITH BACKSTOP FLASH AND FILL IS BACKSTOP® NTX™

The architecture, engineering, and design of the project using the Dryvit and Tremco products are the responsibility of the project's design professional. All products and systems must comply with local building codes and standards. This detail is for general information and guidance only and Dryvit and Tremco specifically disclaims any liability for the use of this detail. The project design professional determines, in its sole discretion, whether this detail or a functionally equivalent detail is best suited for the project. This detail is subject to change without notice. Contact Dryvit and Tremco to ensure you have the most recent version.

Outsulation® PE System™



Dryvit Technical Support: 800-556-7752

Detail: Sign Attachment

Drawn by: SMS

Checked by: CB

Scale: NTS

Date: 1/2022

File Name:

OPE 29



Construction Products Group

www.tremcocpg.com

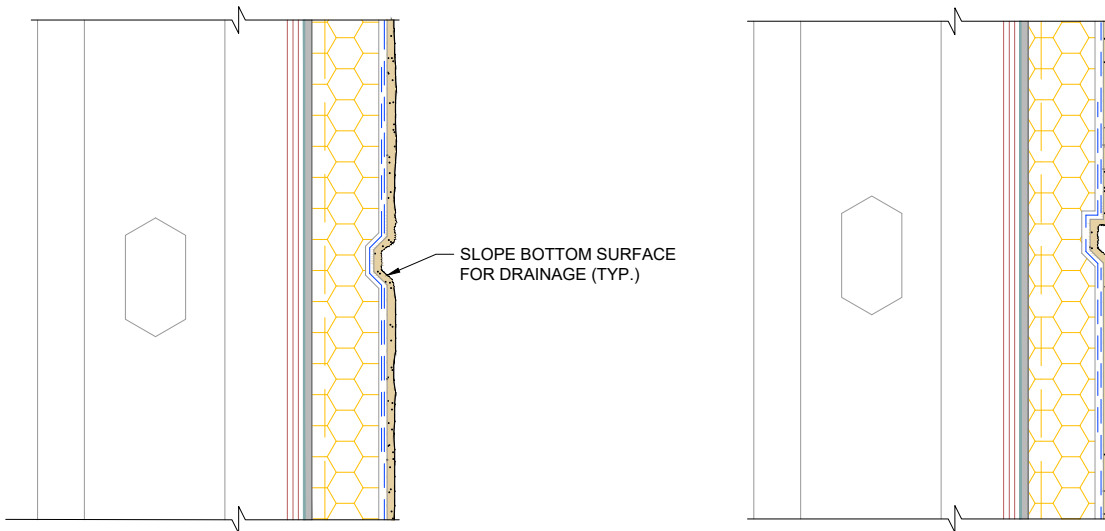
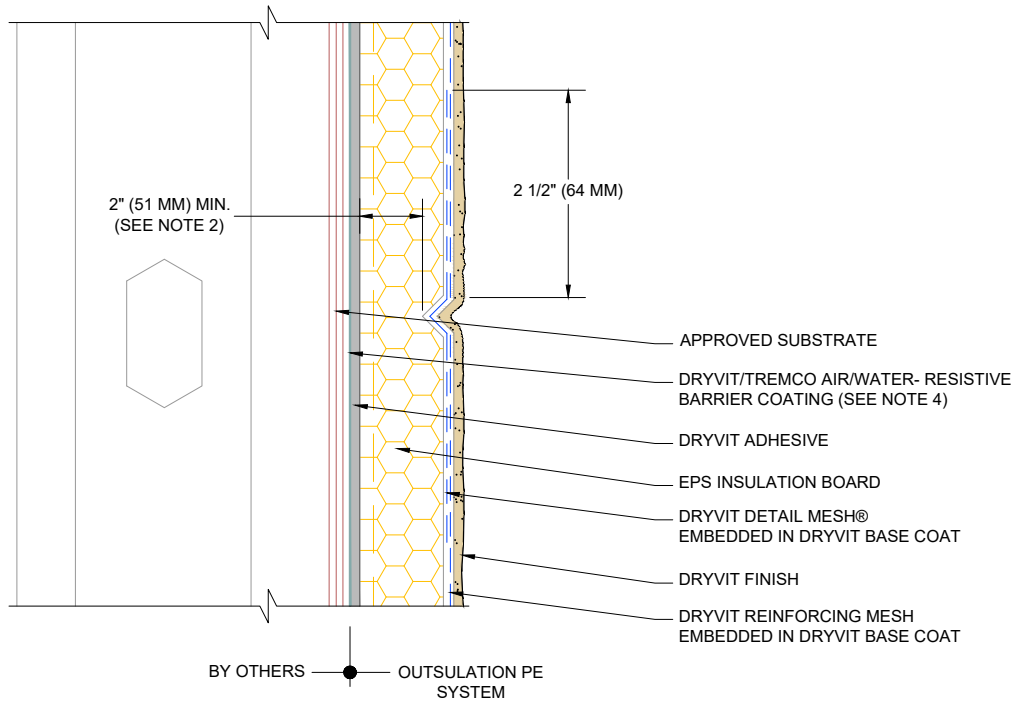

NOTE:

1. DRYVIT RECOMMENDS THAT GROUND FLOOR APPLICATIONS AND ALL FACADES EXPOSED TO ABNORMAL STRESS, HIGH TRAFFIC, OR DELIBERATE IMPACT HAVE THE BASE COAT REINFORCED WITH PANZER® MESH PRIOR TO STANDARD™ OR STANDARD PLUS™ MESH. LOCATION OF HIGH IMPACT ZONES SHOULD BE INDICATED ON CONTRACT DRAWINGS.

2. 2" (51 MM) MIN. THICKNESS OF EPS IS REQUIRED AT BASE OF REVEALS.

3. REFER TO PRODUCT DATA SHEETS FOR SPECIFIC APPLICATION METHODS.

4. THE ONLY WRB TO BE USED WITH BACKSTOP FLASH AND FILL IS BACKSTOP® NTX™

The architecture, engineering, and design of the project using the Dryvit and Tremco products are the responsibility of the project's design professional. All products and systems must comply with local building codes and standards. This detail is for general information and guidance only and Dryvit and Tremco specifically disclaims any liability for the use of this detail. The project design professional determines, in its sole discretion, whether this detail or a functionally equivalent detail is best suited for the project. This detail is subject to change without notice. Contact Dryvit and Tremco to ensure you have the most recent version.

Outsulation® PE System™



Dryvit Technical Support: 800-556-7752

Detail: Aesthetic Reveals

Drawn by: SMS

Checked by: CB

Scale: NTS

Date: 1/2022

File Name:

OPE 30



Construction Products Group

www.tremcocpg.com

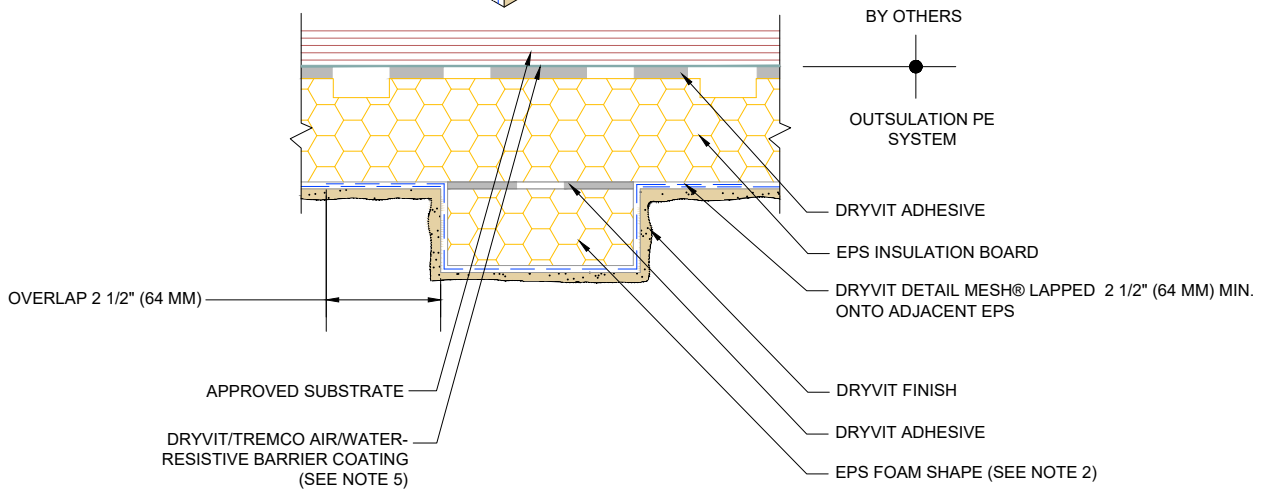
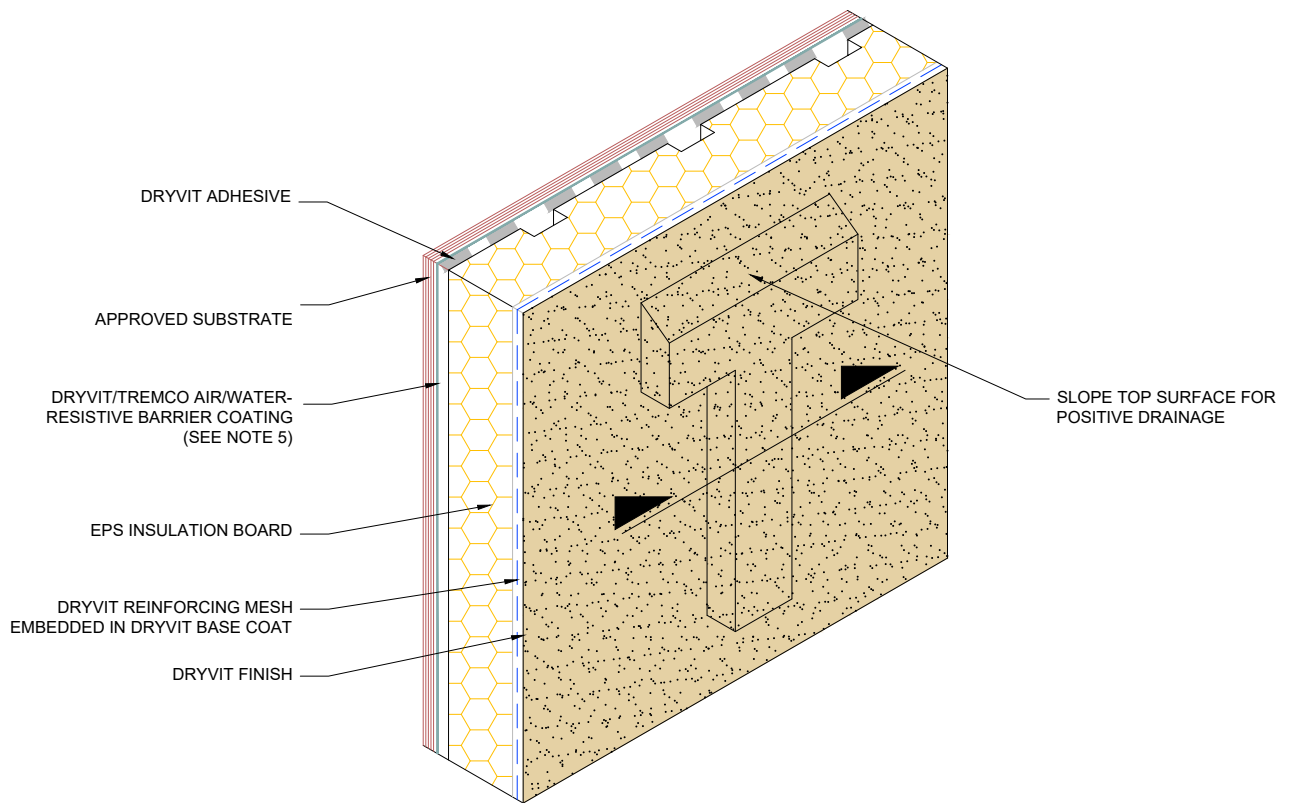

NOTE:

1. DRYVIT RECOMMENDS THAT GROUND FLOOR APPLICATIONS AND ALL FACADES EXPOSED TO ABNORMAL STRESS, HIGH TRAFFIC, OR DELIBERATE IMPACT HAVE THE BASE COAT REINFORCED WITH PANZER® MESH PRIOR TO STANDARD™ OR STANDARD PLUS™ MESH. LOCATION OF HIGH IMPACT ZONES SHOULD BE INDICATED ON CONTRACT DRAWINGS.

2. PERCENTAGE OF WALL AREA COVERED BY EPS FOAM SHAPES IN EXCESS OF 4" (102 MM) THICKNESS SHALL NOT EXCEED 15%.

3. MAXIMUM THICKNESS OF EPS BUILT OUT SHAPES SHALL NOT EXCEED 13 INCHES (330 MM) AT ANY POINT MEASURED FROM THE SUBSTRATE.

4. REFER TO PRODUCT DATA SHEETS FOR SPECIFIC APPLICATION METHODS.

5. THE ONLY WRB TO BE USED WITH BACKSTOP FLASH AND FILL IS BACKSTOP® NTX™

The architecture, engineering, and design of the project using the Dryvit and Tremco products are the responsibility of the project's design professional. All products and systems must comply with local building codes and standards. This detail is for general information and guidance only and Dryvit and Tremco specifically disclaims any liability for the use of this detail. The project design professional determines, in its sole discretion, whether this detail or a functionally equivalent detail is best suited for the project. This detail is subject to change without notice. Contact Dryvit and Tremco to ensure you have the most recent version.

Outsulation® PE System™



Dryvit Technical Support: 800-556-7752

Detail: Projecting Graphics

Drawn by: SMS

Checked by: CB

Scale: NTS

Date: 1/2022

File Name:

OPE 31



Construction Products Group

www.tremcocpg.com

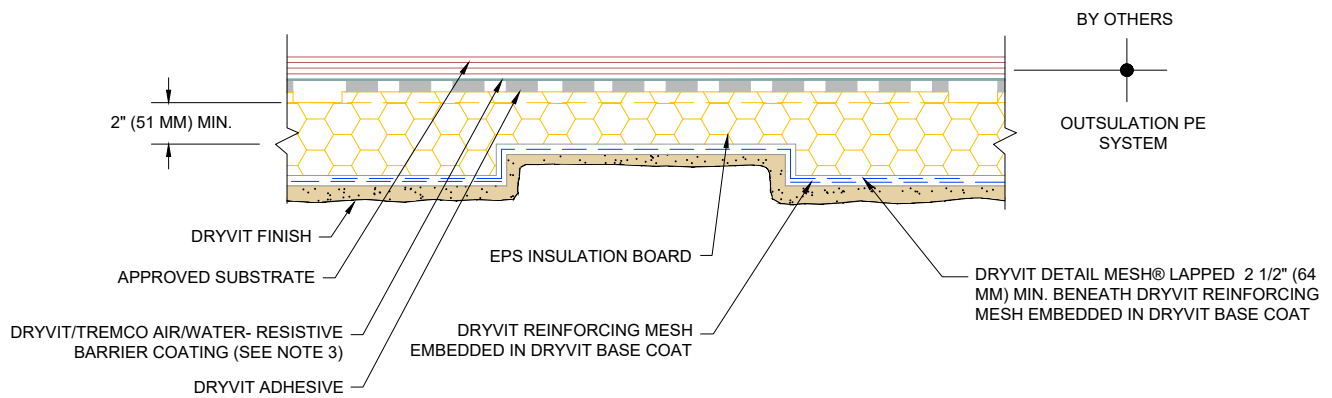
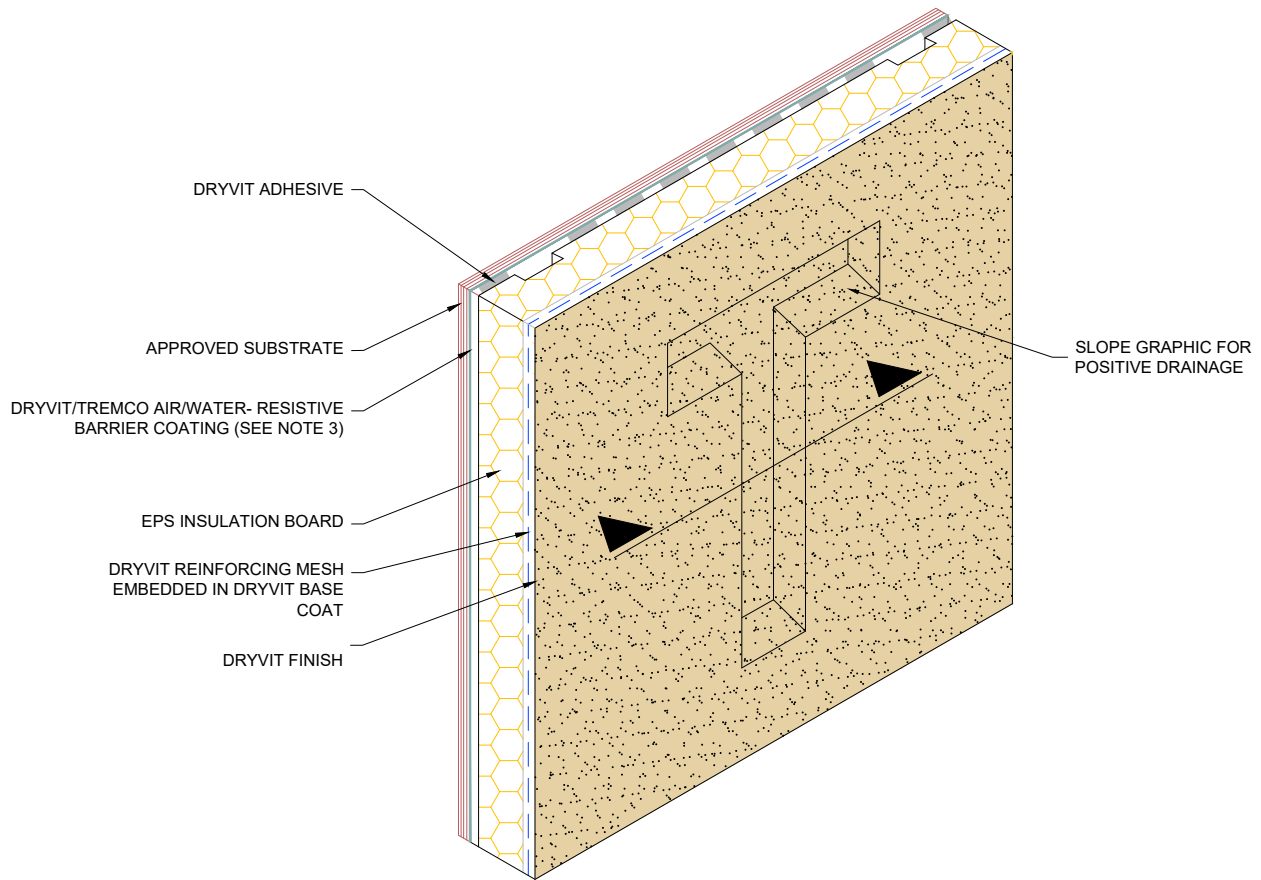

NOTE:

1. DRYVIT RECOMMENDS THAT GROUND FLOOR APPLICATIONS AND ALL FACADES EXPOSED TO ABNORMAL STRESS, HIGH TRAFFIC, OR DELIBERATE IMPACT HAVE THE BASE COAT REINFORCED WITH PANZER® MESH PRIOR TO STANDARD™ OR STANDARD PLUS™ MESH. LOCATION OF HIGH IMPACT ZONES SHOULD BE INDICATED ON CONTRACT DRAWINGS

2. REFER TO PRODUCT DATA SHEETS FOR SPECIFIC APPLICATION METHODS.

3. THE ONLY WRB TO BE USED WITH BACKSTOP FLASH AND FILL IS BACKSTOP® NTX™

The architecture, engineering, and design of the project using the Dryvit and Tremco products are the responsibility of the project's design professional. All products and systems must comply with local building codes and standards. This detail is for general information and guidance only and Dryvit and Tremco specifically disclaims any liability for the use of this detail. The project design professional determines, in its sole discretion, whether this detail or a functionally equivalent detail is best suited for the project. This detail is subject to change without notice. Contact Dryvit and Tremco to ensure you have the most recent version.

Outsulation® PE System™



Dryvit Technical Support: 800-556-7752

Detail: Recessed Graphics

Drawn by: SMS

Checked by: CB

Scale: NTS

Date: 1/2022

File Name:

OPE 32



Construction Products Group

www.tremcocpg.com