

Outsulation[®] Plus MD System[®]



**An Exterior Wall Insulation and Finish System With Moisture Drainage
That Incorporates Continuous Insulation and An Air/Water-Resistive Barrier**

Outsulation Plus MD System Over CMU Installation Details

TABLE OF CONTENTS

DETAIL

OUTSULATION PLUS MD SYSTEM	OPMD 0.0.01M
OUTSULATION PLUS MD SYSTEM STARTER BOARD OPTION	OPMD 0.0.01aM
OPENING PREPARATION- BACKSTOP® NT OPTION	OPMD 0.0.02M
OPENING PREPARATION- AQUAFLASH® SYSTEM OPTION	OPMD 0.0.03M
OPENING FLASHING INTEGRATION	OPMD 0.0.04M
INSIDE/OUTSIDE CORNERS	OPMD 0.0.05M
OUTSIDE CORNER - HIGH IMPACT	OPMD 0.0.06M
GRADE TERMINATION WITH DRAINAGE STRIP	OPMD 0.0.07M
GRADE TERMINATION WITH DRAINAGE TRACK	OPMD 0.0.08M
TERMINATION AT CONCRETE CURB	OPMD 0.0.09M
EPS PREPARATION AT WALL PENETRATIONS	OPMD 0.0.10M
STOREFRONT WINDOW SILL - JAMB	OPMD 0.0.11M
SELF FLASHING WINDOW SILL - JAMB	OPMD 0.0.12M
STOREFRONT WINDOW HEAD	OPMD 0.0.13M
HEAD J-TRACK OPTION	OPMD 0.0.14M
TERMINATION AT WOOD FRAMED DECK	OPMD 0.0.15M
TERMINATION AT WATERPROOF DECK	OPMD 0.0.16M
PREPARATION AT PARAPET/ WALL INTERSECTION	OPMD 0.0.17M
TERMINATION AT PARAPET - CAP FLASHING	OPMD 0.0.18M
TERMINATION AT PARAPET - ROOF FLASHING INTEGRATION	OPMD 0.0.19M
TERMINATION AT ROOF GRAVEL STOP	OPMD 0.0.20M
TERMINATION AT SLOPED ROOF	OPMD 0.0.21M
VERTICAL WALL/ SUSPENDED SOFFIT TRANSITION	OPMD 0.0.22M
TRANSITION AT SOFFIT/ FASCIA INTERSECTION	OPMD 0.0.23M
FASCIA/ UNINSULATED SOFFIT TRANSITION	OPMD 0.0.24M
HORIZONTAL JOINT - SUBSTRATE CHANGE	OPMD 0.0.25M
HORIZONTAL TERMINATION AT STONE VENEER	OPMD 0.0.26M
HORIZONTAL TERMINATION AT STUCCO	OPMD 0.0.27M
VERTICAL EXPANSION JOINT- EIFS	OPMD 0.0.28M
MASONRY CONTROL JOINTS	OPMD 0.0.29M
VERTICAL EXPANSION JOINT - FLUSH AND RECESSED OPTIONS	OPMD 0.0.30M

DETAIL

VERTICAL EXPANSION JOINT - DOUBLE SEAL OPTION	OPMD 0.0.31M
VERTICAL TERMINATION AT STONE VENEER	OPMD 0.0.32M
PENETRATIONS	OPMD 0.0.33M
SIGN ATTACHMENT	OPMD 0.0.34M
AESTHETIC REVEALS	OPMD 0.0.35M
RECESSED GRAPHICS	OPMD 0.0.36M
PROJECTING GRAPHICS	OPMD 0.0.37M

NOTE

DRYVIT MAKES NO REPRESENTATION REGARDING CONFORMITY OF ITS SUGGESTIONS TO MODEL BUILDING CODES, ENGINEERING CRITERIA, SPECIFIC APPLICATIONS, OR PROJECT LOCATIONS. ALL COMPONENTS INDICATED IN ILLUSTRATIONS, AS WELL AS OTHERS THAT MAY BE REQUIRED FOR THE INTEGRITY OF THE SYSTEM SHALL BE DESIGNED, DETAILED, AND ENGINEERED BY REPRESENTATIVES OF THE ARCHITECT, OWNER, OR CONTRACTOR TO BE IN CONFORMANCE WITH MODEL CODES, ARCHITECTURAL, AND ENGINEERING REQUIREMENTS PERTAINING TO SPECIFIC BUILDING PROJECTS.

DRYVIT MAKES NO WARRANTY, EXPRESSED OR IMPLIED, AS TO THE ARCHITECTURAL DESIGN, ENGINEERING, OR WORKMANSHIP OF PROJECTS UTILIZING DRYVIT SYSTEMS OR PRODUCTS.

THE LIABILITIES OF DRYVIT SHALL BE AS STATED IN THE OUTSULATION PLUS MD SYSTEM LIMITED COMMERCIAL WARRANTY. CONTACT DRYVIT FOR A FULL AND COMPLETE COPY OF THE WARRANTY.

Outsulation® Plus MD System®

The architecture, engineering, and design of the project using the Dryvit products is the responsibility of the project's design professional. All systems must comply with local building codes and standards. This detail is for general information and guidance only and Dryvit specifically disclaims any liability for the use of this detail and for the architecture, design, engineering or workmanship of any project. The project design professional determines, in its sole discretion, whether this detail or a functionally equivalent detail is best suited for the project. Use of a functionally equivalent detail does not violate Dryvit's warranty. This detail is subject to change without notice. Contact Dryvit to ensure you have the most recent version.



NORMAL IMPACT

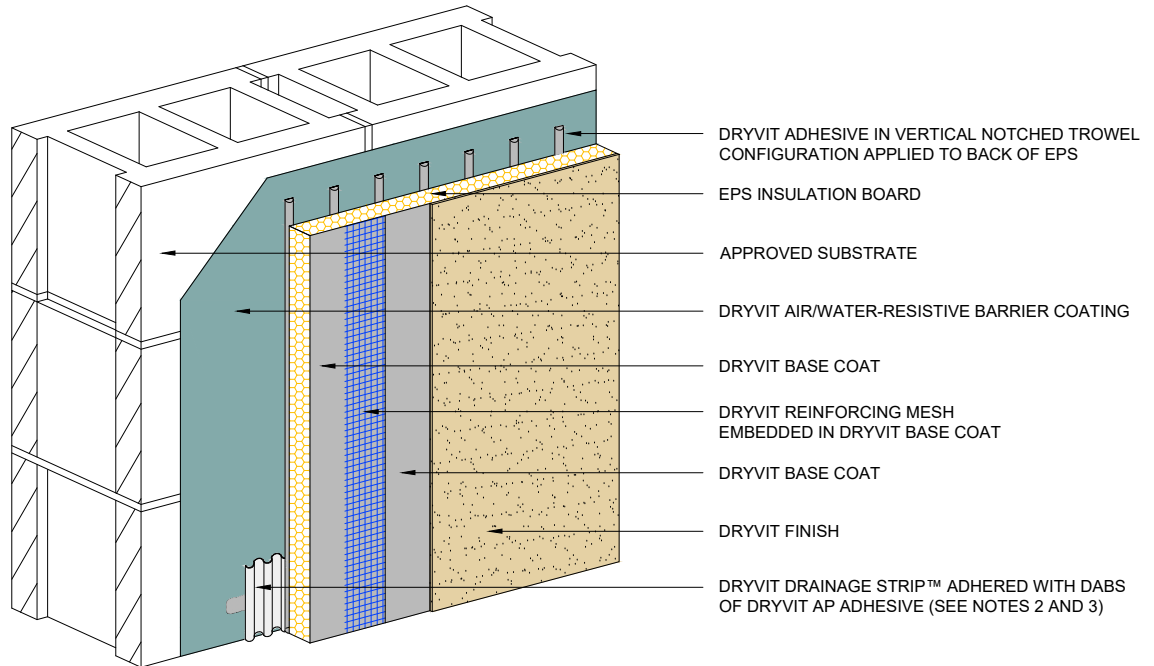

HIGH IMPACT

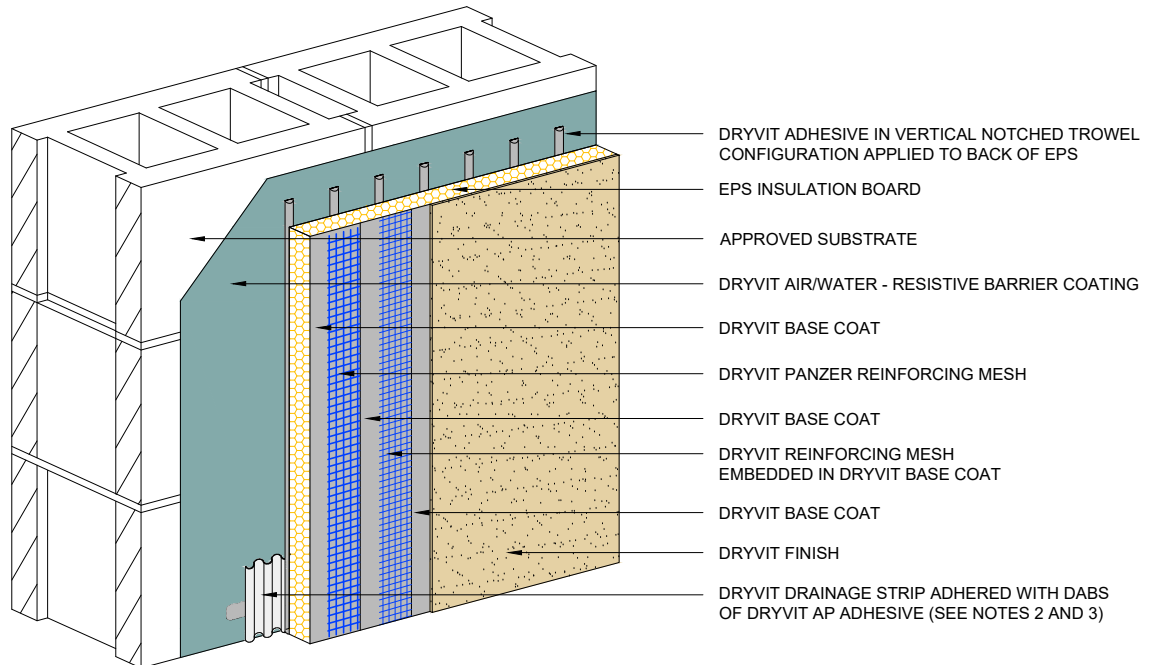

Outsulation[®] Plus MD System[®]

Outsulation Plus MD System

NOTE:

1. DRYVIT RECOMMENDS THAT GROUND FLOOR APPLICATIONS AND ALL FACADES EXPOSED TO ABNORMAL STRESS, HIGH TRAFFIC, OR DELIBERATE IMPACT HAVE THE BASE COAT REINFORCED WITH PANZER[®] MESH PRIOR TO STANDARD[™] OR STANDARD PLUS[™] MESH. LOCATION OF HIGH IMPACT ZONES SHOULD BE INDICATED ON CONTRACT DRAWINGS.

2. AS AN OPTION DRYVIT DRAINAGE TRACK[™] CAN BE USED AT SYSTEM TERMINATION AT GRADE, REFER TO OPMD 0.008M FOR CONFIGURATION.

3. DRYVIT DRAINAGE TRACK SHALL ONLY BE USED AT GRADE LEVEL TERMINATIONS.

The architecture, engineering, and design of the project using the Dryvit products is the responsibility of the project's design professional. All systems must comply with local building codes and standards. This detail is for general information and guidance only and Dryvit specifically disclaims any liability for the use of this detail and for the architecture, design, engineering or workmanship of any project. The project design professional determines, in its sole discretion, whether this detail or a functionally equivalent detail is best suited for the project. Use of a functionally equivalent detail does not violate Dryvit's warranty. This detail is subject to change without notice. Contact Dryvit to ensure you have the most recent version.



NORMAL IMPACT

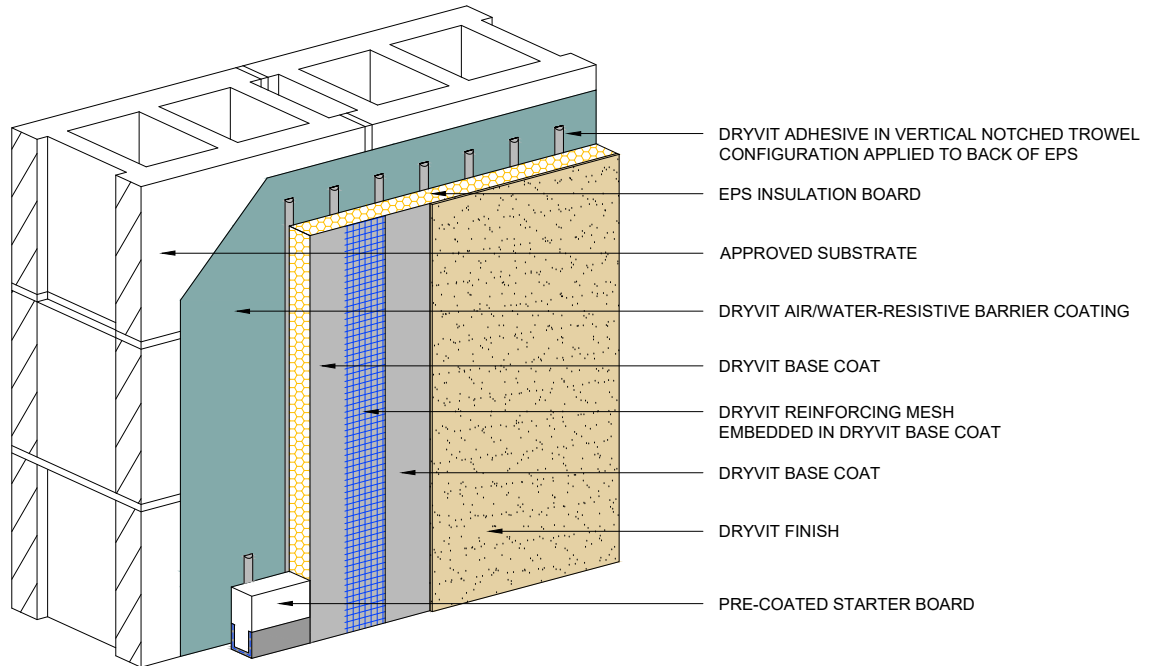

HIGH IMPACT

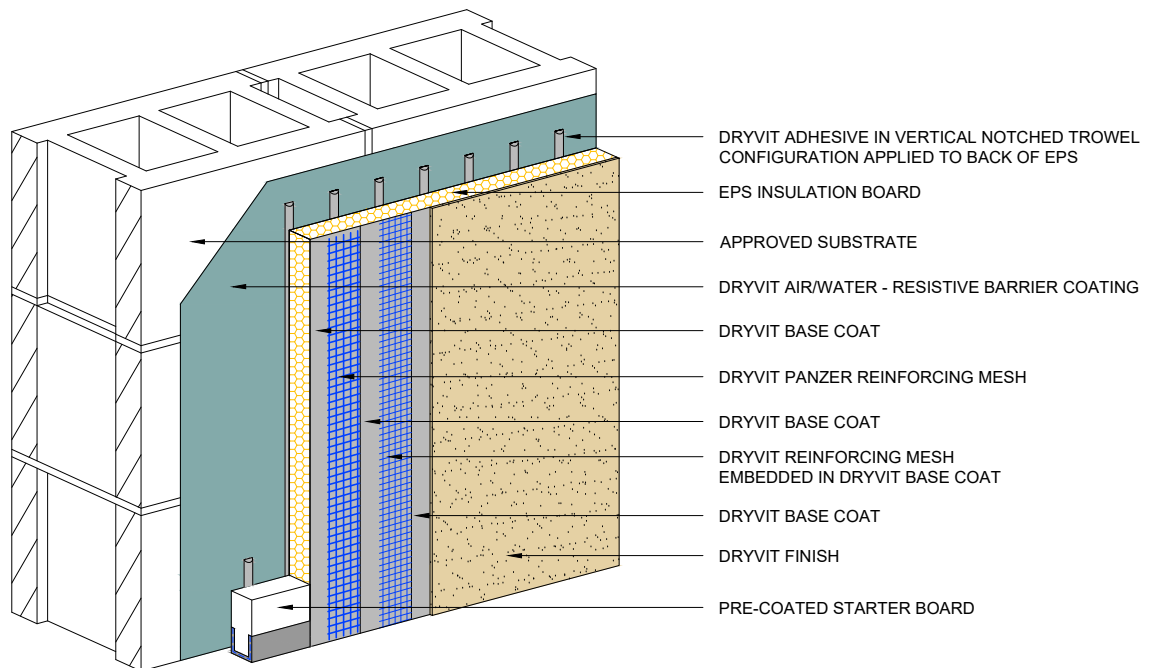

Outsulation[®] Plus MD System[®]

Outsulation Plus MD System Starter Board Option

NOTE:
1. DRYVIT RECOMMENDS THAT GROUND FLOOR APPLICATIONS AND ALL FACADES EXPOSED TO ABNORMAL STRESS, HIGH TRAFFIC, OR DELIBERATE IMPACT HAVE THE BASE COAT REINFORCED WITH PANZER[®] MESH PRIOR TO STANDARD[™] OR STANDARD PLUS[™] MESH. LOCATION OF HIGH IMPACT ZONES SHOULD BE INDICATED ON CONTRACT DRAWINGS.

The architecture, engineering, and design of the project using the Dryvit products is the responsibility of the project's design professional. All systems must comply with local building codes and standards. This detail is for general information and guidance only and Dryvit specifically disclaims any liability for the use of this detail and for the architecture, design, engineering or workmanship of any project. The project design professional determines, in its sole discretion, whether this detail or a functionally equivalent detail is best suited for the project. Use of a functionally equivalent detail does not violate Dryvit's warranty. This detail is subject to change without notice. Contact Dryvit to ensure you have the most recent version.

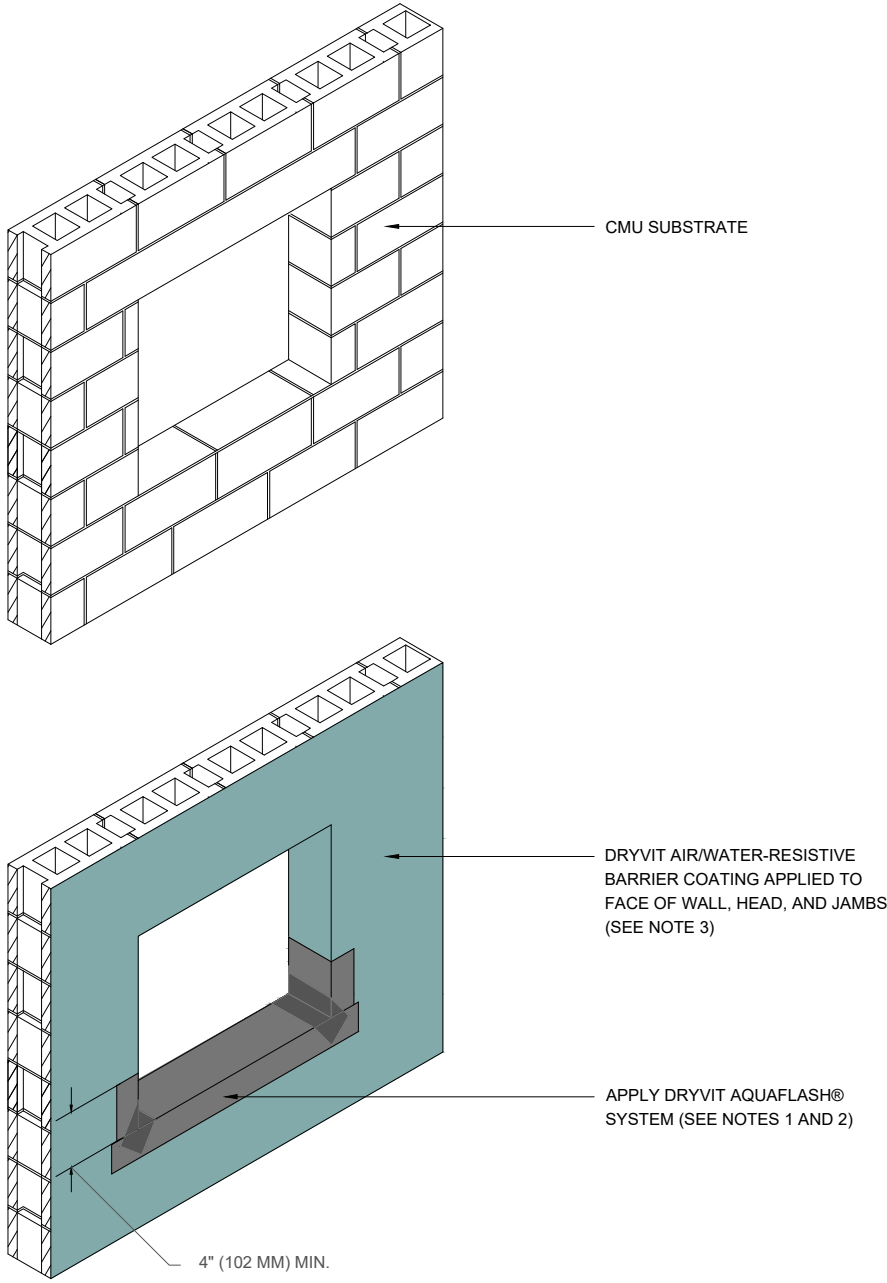

Outsulation[®] Plus MD System[®]

Opening Preparation - Backstop[®] NT[™] Option

- NOTE:**
- 1. INSTALL WINDOW UNIT AND ASSOCIATED FLASHING PER MANUFACTURER'S RECOMMENDATIONS, CODE REQUIREMENTS AND PROJECT DOCUMENTS.
 - 2. REFER TO HEAD, SILL, AND JAMB DETAILS FOR FLASHING INTEGRATION.
 - 3. FOR ADDITIONAL AIR/WATER-RESISTIVE BARRIER DETAILS, REFER TO DRYVIT PUBLICATION DS840.

The architecture, engineering, and design of the project using the Dryvit products is the responsibility of the project's design professional. All systems must comply with local building codes and standards. This detail is for general information and guidance only and Dryvit specifically disclaims any liability for the use of this detail and for the architecture, design, engineering or workmanship of any project. The project design professional determines, in its sole discretion, whether this detail or a functionally equivalent detail is best suited for the project. Use of a functionally equivalent detail does not violate Dryvit's warranty. This detail is subject to change without notice. Contact Dryvit to ensure you have the most recent version.



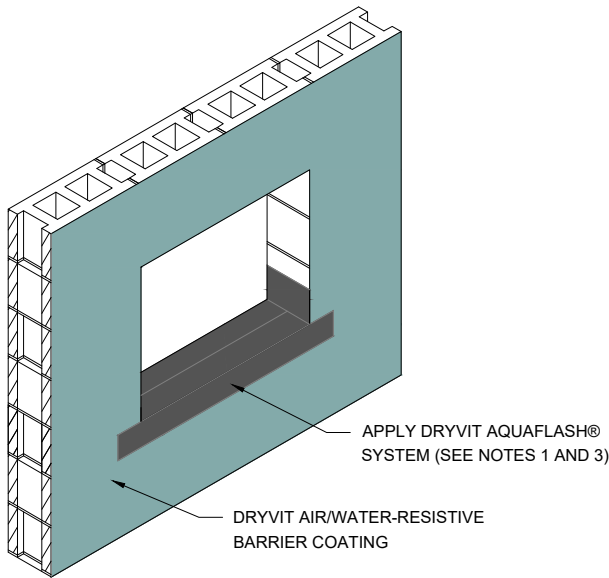

STEP #1

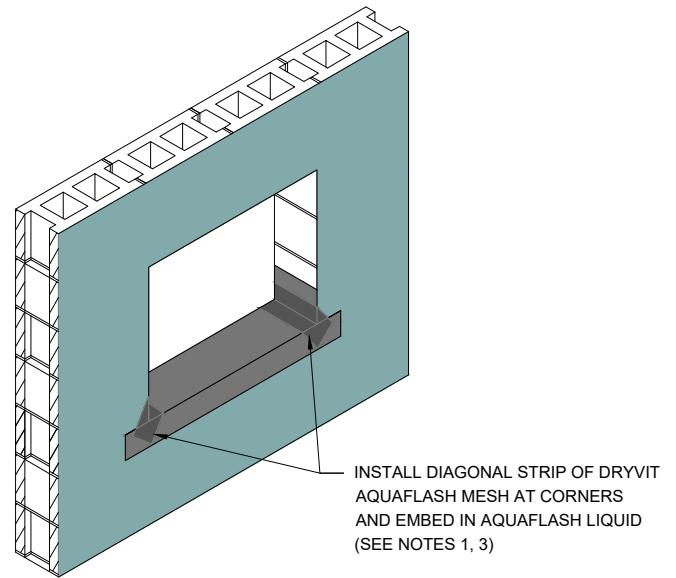

STEP #2

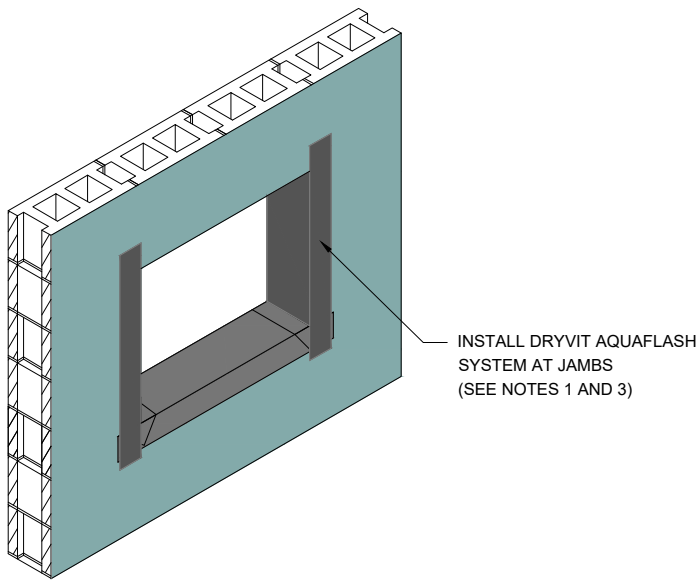

STEP #3

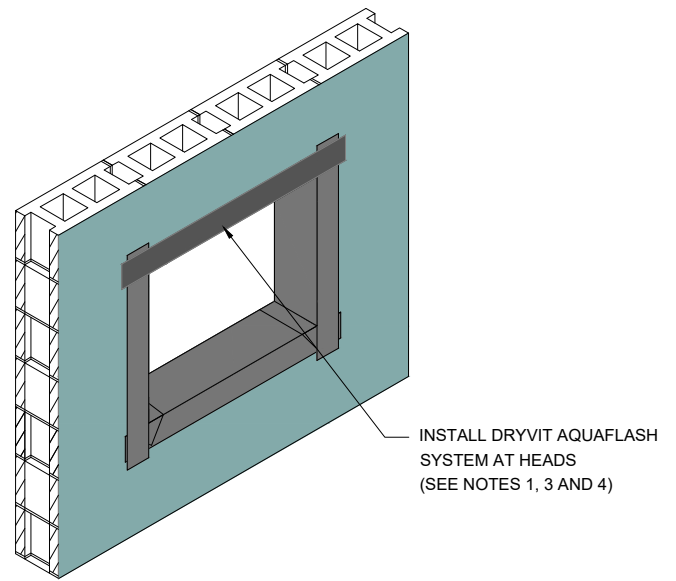

STEP #4

Outsulation[®] Plus MD System[®]

Opening Preparation - AquaFlash[®] System⁵ Option

NOTE:

1. DRYVIT AQUAFLASH SHALL EXTEND TO INTERIOR FACE OF OPENING.
2. REFER TO HEAD, SILL AND JAMB DETAILS FOR FLASHING INTEGRATION.
3. DRYVIT FLASHING TAPE SURFACE CONDITIONER™ AND DRYVIT FLASHING TAPE™ MAY BE USED IN LIEU OF DRYVIT AQUAFLASH SYSTEM.
4. INSTALL WINDOW UNIT AND ASSOCIATED FLASHING PER MANUFACTURER'S RECOMMENDATIONS, CODE REQUIREMENTS AND PROJECT DOCUMENTS.
5. AQUAFLASH SYSTEM CONSISTS OF AQUAFLASH MESH AND AQUAFLASH LIQUID.
6. FOR ADDITIONAL AIR/WATER-RESISTIVE BARRIER DETAILS, REFER TO DRYVIT PUBLICATION DS840.

The architecture, engineering, and design of the project using the Dryvit products is the responsibility of the project's design professional. All systems must comply with local building codes and standards. This detail is for general information and guidance only and Dryvit specifically disclaims any liability for the use of this detail and for the architecture, design, engineering or workmanship of any project. The project design professional determines, in its sole discretion, whether this detail or a functionally equivalent detail is best suited for the project. Use of a functionally equivalent detail does not violate Dryvit's warranty. This detail is subject to change without notice. Contact Dryvit to ensure you have the most recent version.

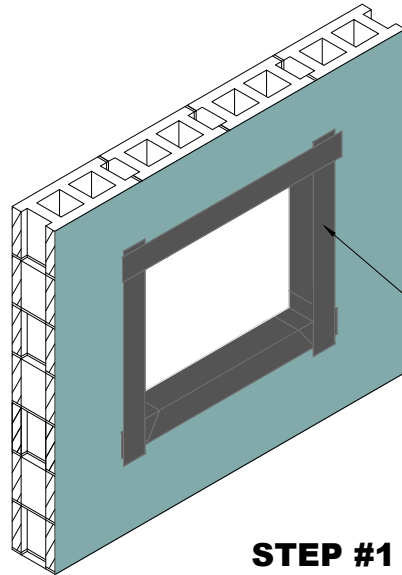

REFER TO OPMD 0.0.02M, AND OPMD 0.0.03M FOR PREPARATION OF OPENING PRIOR TO FLASHING INSTALLATION

STEP #1

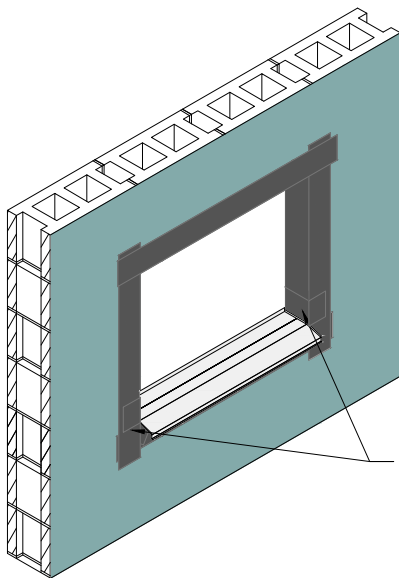

APPLY DRYVIT AQUAFASH® SYSTEM SPLICES LAPPING OVER LIP OF SILL PAN FLASHING. (SEE NOTES 1 AND 2)

STEP #2

REFER TO OPMD 0.0.11M & OPMD 0.0.12M FOR JAMB DETAIL

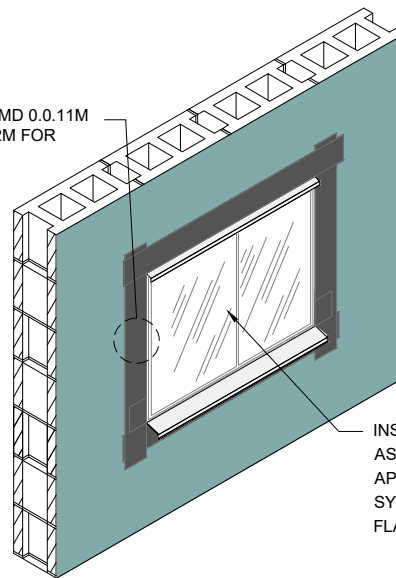

INSTALL WINDOW UNIT AND ASSOCIATED FLASHINGS AND APPLY DRYVIT AQUAFASH SYSTEM OVER VERTICAL LEG OF FLASHING (SEE NOTES 1 AND 2)

STEP #3

Outsulation® Plus MD System®

Opening Flashing Integration

NOTE:

1. REFER TO OPMD 0.0.11M AND OPMD 0.0.12M FOR INTEGRATION OF FLASHING.

2. DRYVIT FLASHING TAPE SURFACE CONDITIONER™ AND DRYVIT FLASHING TAPE™ MAY BE USED IN LIEU OF DRYVIT AQUAFASH SYSTEM.

3. FOR ADDITIONAL AIR/WATER-RESISTIVE BARRIER DETAILS, REFER TO DRYVIT PUBLICATION DS840.

The architecture, engineering, and design of the project using the Dryvit products is the responsibility of the project's design professional. All systems must comply with local building codes and standards. This detail is for general information and guidance only and Dryvit specifically disclaims any liability for the use of this detail and for the architecture, design, engineering or workmanship of any project. The project design professional determines, in its sole discretion, whether this detail or a functionally equivalent detail is best suited for the project. Use of a functionally equivalent detail does not violate Dryvit's warranty. This detail is subject to change without notice. Contact Dryvit to ensure you have the most recent version.

OPMD 0.0.05M

APPROVED SUBSTRATE
 DRYVIT AIR/WATER-RESISTIVE BARRIER COATING
 DRYVIT ADHESIVE IN VERTICAL NOTCHED TROWEL CONFIGURATION APPLIED TO BACK OF EPS
 EPS INSULATION
 DRYVIT BASE COAT
 DRYVIT REINFORCING MESH EMBEDDED IN DRYVIT BASE COAT
 DRYVIT BASE COAT
 DRYVIT FINISH

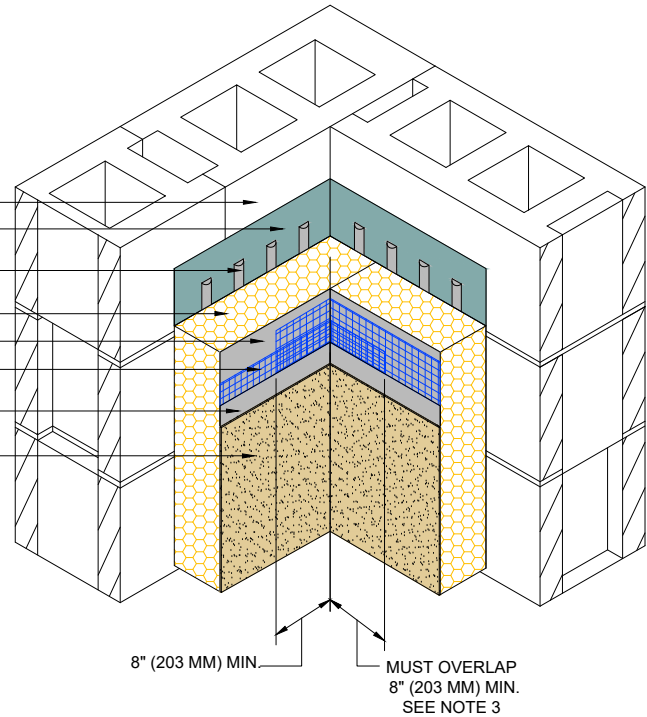

MUST OVERLAP
 8" (203 MM) MIN.
 (SEE NOTES 2, 3 AND 4)

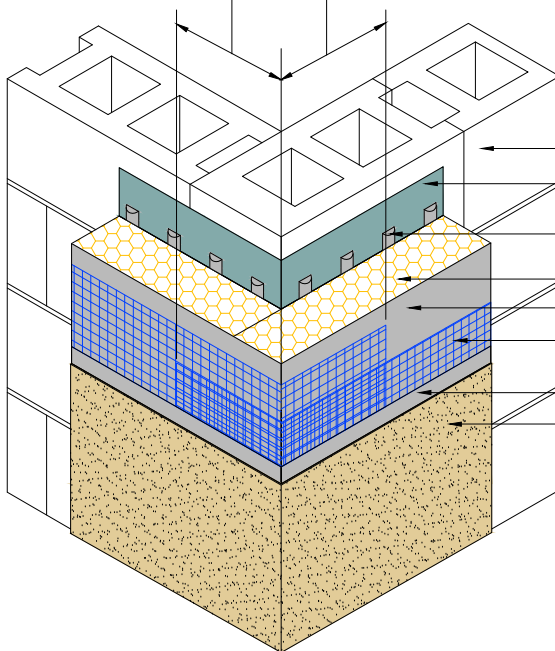

APPROVED SUBSTRATE
 DRYVIT AIR/WATER-RESISTIVE BARRIER COATING
 DRYVIT ADHESIVE IN VERTICAL NOTCHED TROWEL CONFIGURATION APPLIED TO BACK OF EPS
 EPS INSULATION
 DRYVIT BASE COAT
 DRYVIT REINFORCING MESH EMBEDDED IN DRYVIT BASE COAT
 DRYVIT BASE COAT
 DRYVIT FINISH

Outsulation[®] Plus MD System[®]

Inside/Outside Corners

NOTE:

1. DRYVIT RECOMMENDS THAT GROUND FLOOR APPLICATIONS AND ALL FACADES EXPOSED TO ABNORMAL STRESS, HIGH TRAFFIC, OR DELIBERATE IMPACT HAVE THE BASE COAT REINFORCED WITH PANZER[®] MESH PRIOR TO STANDARD[™] OR STANDARD PLUS[™] MESH. LOCATION OF HIGH IMPACT ZONES SHOULD BE INDICATED ON CONTRACT DRAWINGS.

2. DOUBLE WRAP OUTSIDE CORNERS WITH REINFORCING MESH OR USE CORNER MESH.

3. DO NOT LAP REINFORCING MESH WITHIN 8" (203 MM) OF A CORNER.

4. OUTSIDE INSULATION BOARD EDGES SHALL BE OFFSET.

The architecture, engineering, and design of the project using the Dryvit products is the responsibility of the project's design professional. All systems must comply with local building codes and standards. This detail is for general information and guidance only and Dryvit specifically disclaims any liability for the use of this detail and for the architecture, design, engineering or workmanship of any project. The project design professional determines, in its sole discretion, whether this detail or a functionally equivalent detail is best suited for the project. Use of a functionally equivalent detail does not violate Dryvit's warranty. This detail is subject to change without notice. Contact Dryvit to ensure you have the most recent version.



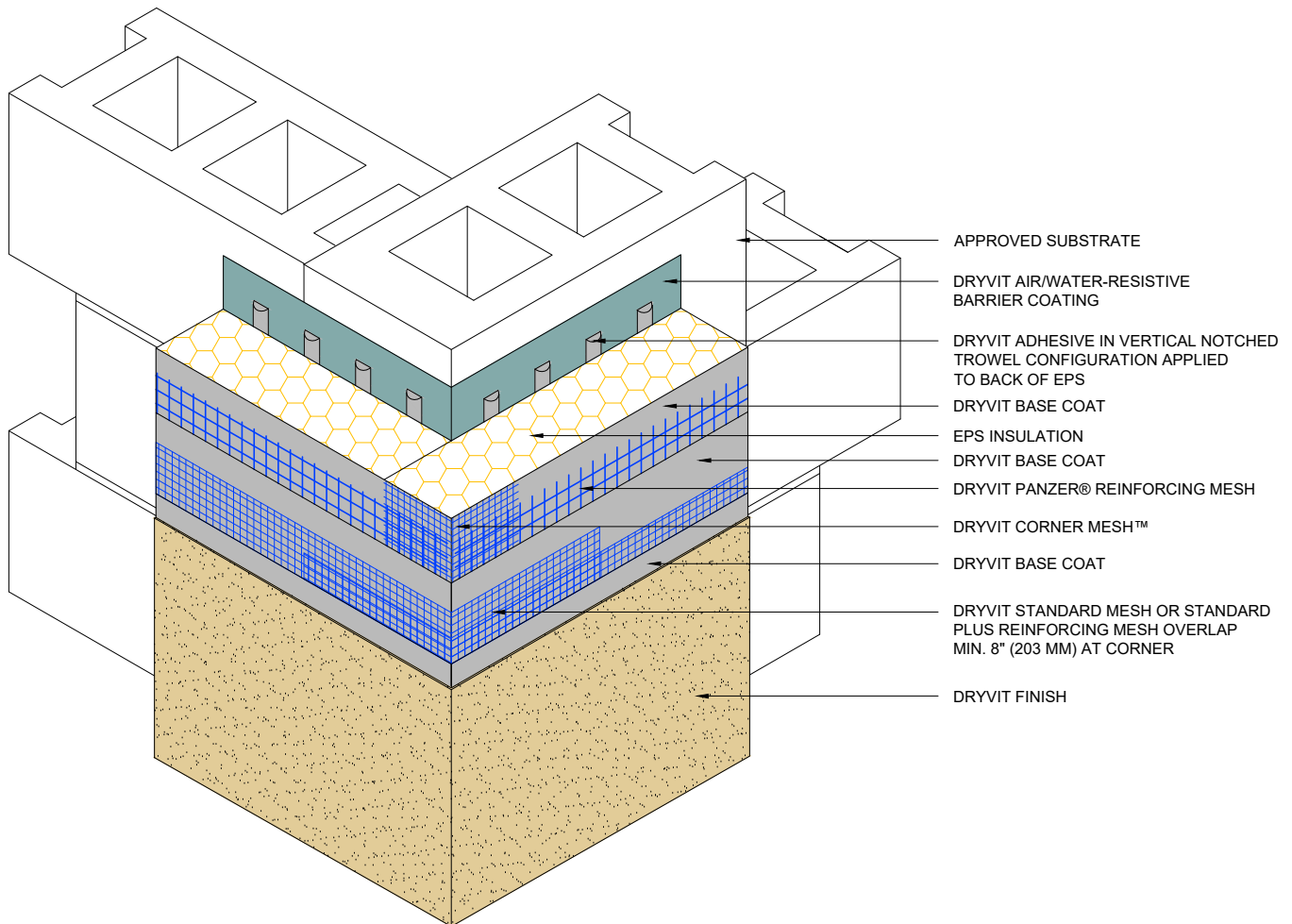

Outsulation® Plus MD System®

Outside Corner - High Impact

NOTE:
1. DRYVIT RECOMMENDS THAT GROUND FLOOR APPLICATIONS AND ALL FACADES EXPOSED TO ABNORMAL STRESS, HIGH TRAFFIC, OR DELIBERATE IMPACT HAVE THE BASE COAT REINFORCED WITH PANZER® MESH PRIOR TO STANDARD™ OR STANDARD PLUS™ MESH. LOCATION OF HIGH IMPACT ZONES SHOULD BE INDICATED ON CONTRACT DRAWINGS.

2. OUTSIDE INSULATION BOARD EDGES SHALL BE OFFSET.

The architecture, engineering, and design of the project using the Dryvit products is the responsibility of the project's design professional. All systems must comply with local building codes and standards. This detail is for general information and guidance only and Dryvit specifically disclaims any liability for the use of this detail and for the architecture, design, engineering or workmanship of any project. The project design professional determines, in its sole discretion, whether this detail or a functionally equivalent detail is best suited for the project. Use of a functionally equivalent detail does not violate Dryvit's warranty. This detail is subject to change without notice. Contact Dryvit to ensure you have the most recent version.

OPMD 0.0.07M

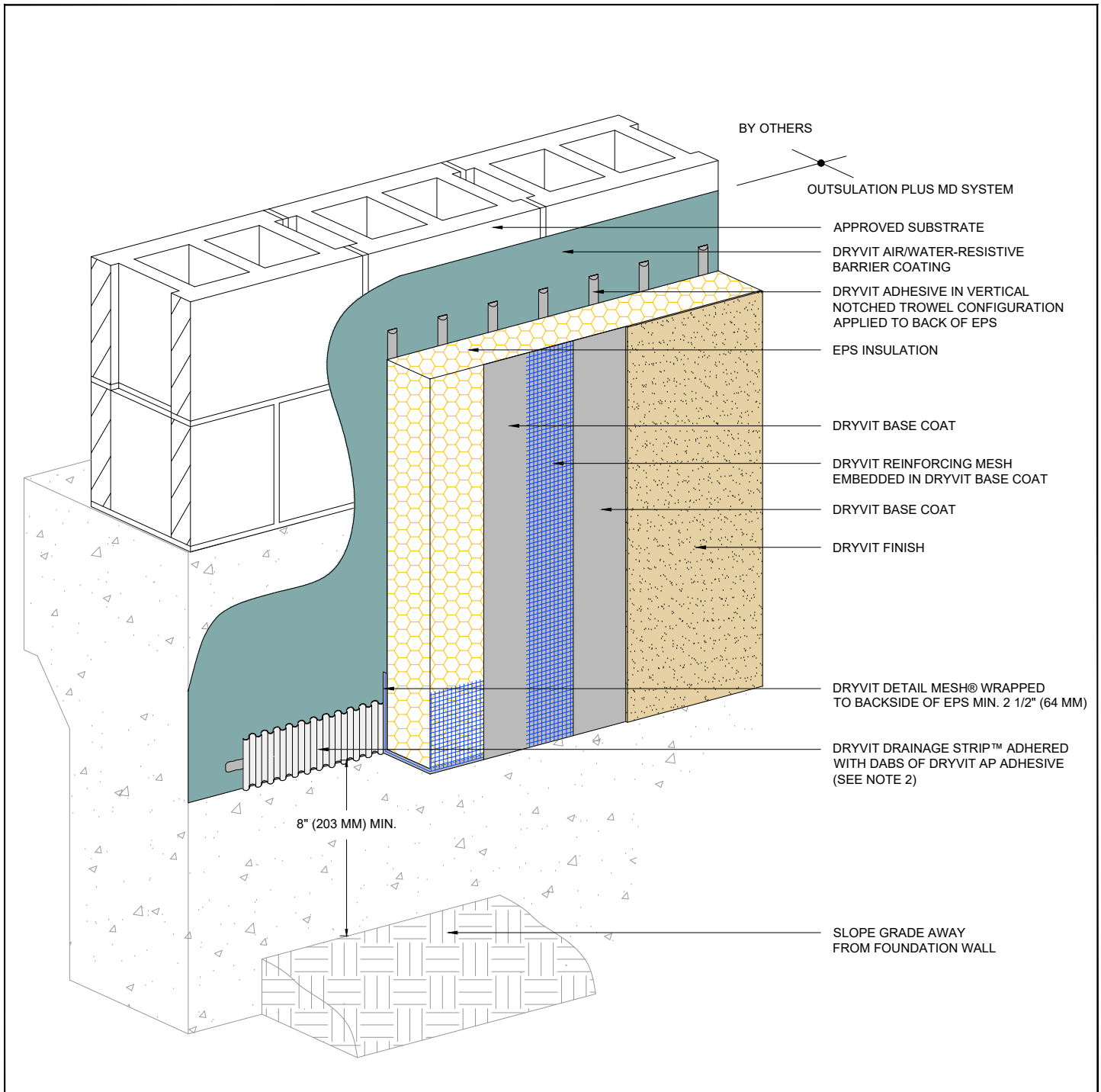

Outsulation® Plus MD System®

Grade Termination with Drainage Strip

NOTE:

1. DRYVIT RECOMMENDS THAT GROUND FLOOR APPLICATIONS AND ALL FACADES EXPOSED TO ABNORMAL STRESS, HIGH TRAFFIC, OR DELIBERATE IMPACT HAVE THE BASE COAT REINFORCED WITH PANZER® MESH PRIOR TO STANDARD™ OR STANDARD PLUS™ MESH. LOCATION OF HIGH IMPACT ZONES SHOULD BE INDICATED ON CONTRACT DRAWINGS.

2. ENSURE BOTTOM EDGE OF DRAINAGE STRIP IS LEFT FREE TO DRAIN.

The architecture, engineering, and design of the project using the Dryvit products is the responsibility of the project's design professional. All systems must comply with local building codes and standards. This detail is for general information and guidance only and Dryvit specifically disclaims any liability for the use of this detail and for the architecture, design, engineering or workmanship of any project. The project design professional determines, in its sole discretion, whether this detail or a functionally equivalent detail is best suited for the project. Use of a functionally equivalent detail does not violate Dryvit's warranty. This detail is subject to change without notice. Contact Dryvit to ensure you have the most recent version.

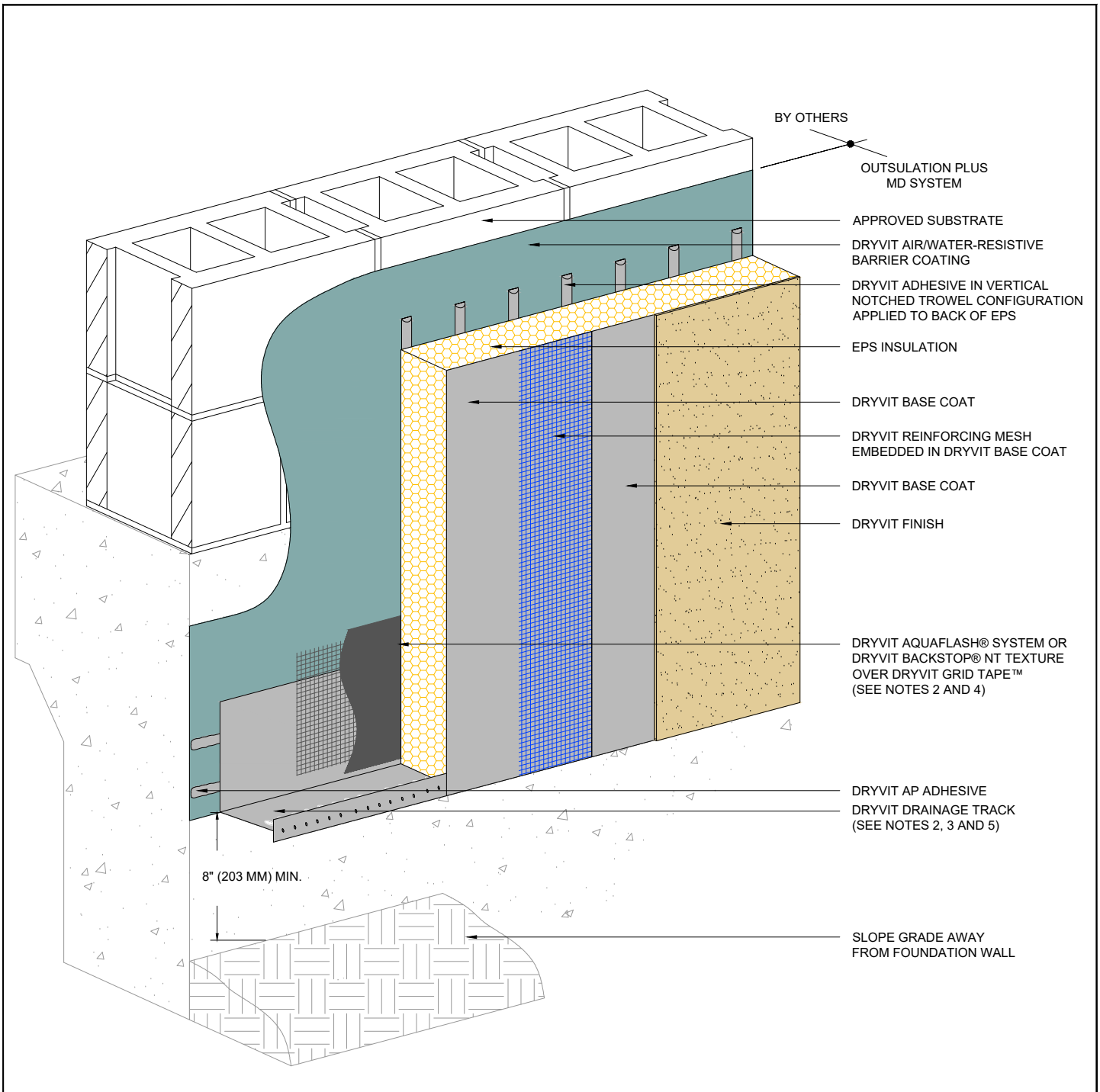

Outsulation® Plus MD System®

Grade Termination with Drainage Track

NOTE:

1. DRYVIT RECOMMENDS THAT GROUND FLOOR APPLICATIONS AND ALL FACADES EXPOSED TO ABNORMAL STRESS, HIGH TRAFFIC, OR DELIBERATE IMPACT HAVE THE BASE COAT REINFORCED WITH PANZER® MESH PRIOR TO STANDARD™ OR STANDARD PLUS™ MESH. LOCATION OF HIGH IMPACT ZONES SHOULD BE INDICATED ON CONTRACT DRAWINGS.

2. LIGHTLY SAND SURFACE OF DRAINAGE TRACK TO MAXIMIZE ADHESION.

3. DRYVIT DRAINAGE STRIP MAY BE SUBSTITUTED FOR DRYVIT DRAINAGE TRACK. IF DRYVIT DRAINAGE STRIP IS USED, EPS INSULATION MUST BE BACK WRAPPED WITH DRYVIT REINFORCING MESH AND DRYVIT BASE COAT (SEE OPMD 0.0.07M).

4. DRYVIT FLASHING TAPE SURFACE CONDITIONER™ AND DRYVIT FLASHING TAPE™ MAY BE USED IN LIEU OF DRYVIT AQUAFASH SYSTEM.

5. DRAINAGE TRACK USAGE IS LIMITED TO THE BASE OF THE SYSTEM AT FINISHED GRADE LEVEL.

The architecture, engineering, and design of the project using the Dryvit products is the responsibility of the project's design professional. All systems must comply with local building codes and standards. This detail is for general information and guidance only and Dryvit specifically disclaims any liability for the use of this detail and for the architecture, design, engineering or workmanship of any project. The project design professional determines, in its sole discretion, whether this detail or a functionally equivalent detail is best suited for the project. Use of a functionally equivalent detail does not violate Dryvit's warranty. This detail is subject to change without notice. Contact Dryvit to ensure you have the most recent version.

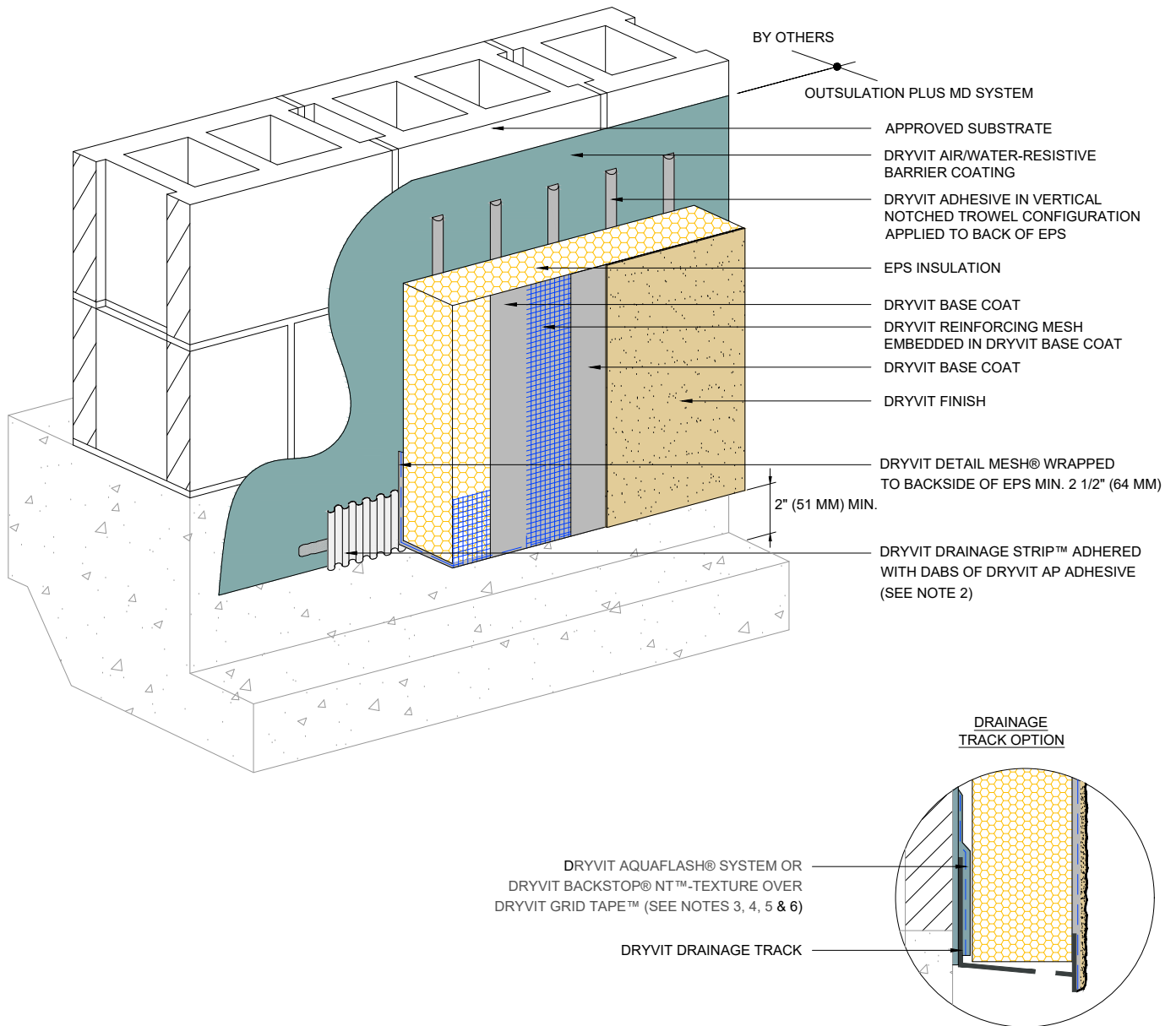

Outsulation® Plus MD System®

Termination At Concrete Curb

NOTE:

1. DRYVIT RECOMMENDS THAT GROUND FLOOR APPLICATIONS AND ALL FACADES EXPOSED TO ABNORMAL STRESS, HIGH TRAFFIC, OR DELIBERATE IMPACT HAVE THE BASE COAT REINFORCED WITH PANZER® MESH PRIOR TO STANDARD™ OR STANDARD PLUS™ MESH. LOCATION OF HIGH IMPACT ZONES SHOULD BE INDICATED ON CONTRACT DRAWINGS.

2. ENSURE BOTTOM EDGE OF DRAINAGE STRIP IS LEFT FREE TO DRAIN.

3. AS AN OPTION DRYVIT DRAINAGE TRACK CAN BE USED AT SYSTEM TERMINATION AT GRADE. REFER TO OPMD 0.0.08M FOR CONFIGURATION

4. LIGHTLY SAND SURFACE OF DRAINAGE TRACK TO MAXIMIZE ADHESION.

5. DRYVIT FLASHING TAPE SURFACE CONDITIONER™ AND DRYVIT FLASHING TAPE™ MAY BE USED IN LIEU OF DRYVIT AQUAFLASH SYSTEM.

6. DRYVIT DRAINAGE TRACK SHALL ONLY BE USED AT GRADE LEVEL TERMINATIONS.

The architecture, engineering, and design of the project using the Dryvit products is the responsibility of the project's design professional. All systems must comply with local building codes and standards. This detail is for general information and guidance only and Dryvit specifically disclaims any liability for the use of this detail and for the architecture, design, engineering or workmanship of any project. The project design professional determines, in its sole discretion, whether this detail or a functionally equivalent detail is best suited for the project. Use of a functionally equivalent detail does not violate Dryvit's warranty. This detail is subject to change without notice. Contact Dryvit to ensure you have the most recent version.

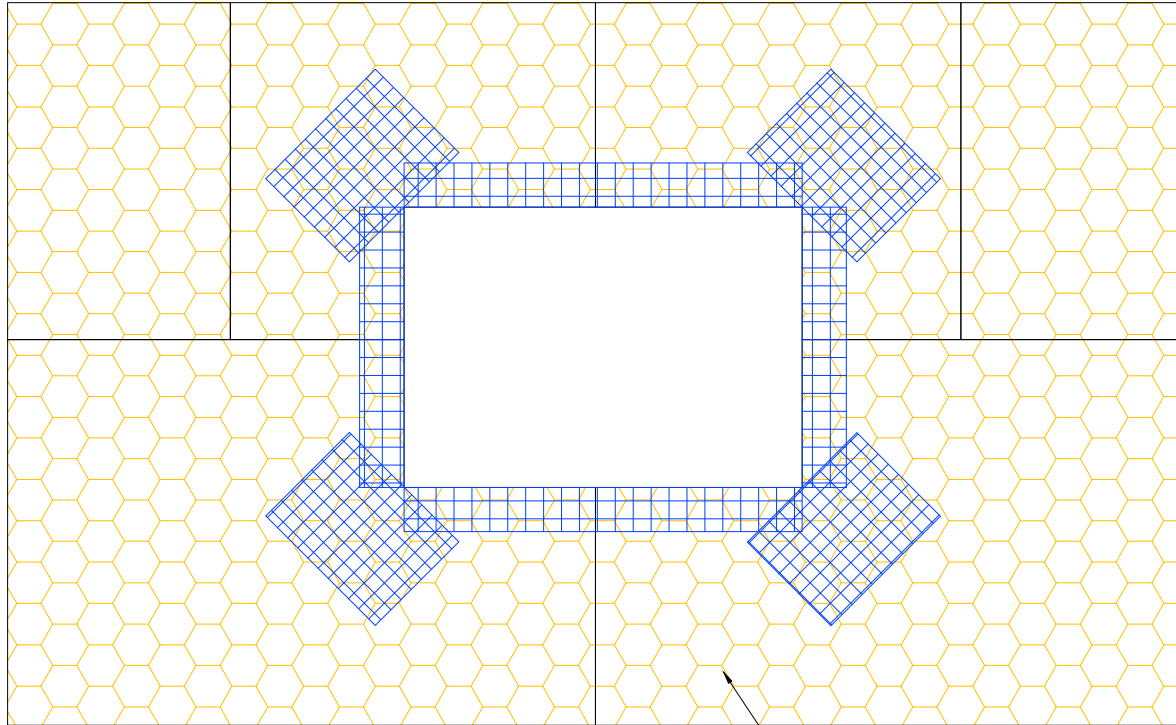

EPS INSULATION (SEE NOTE 2)

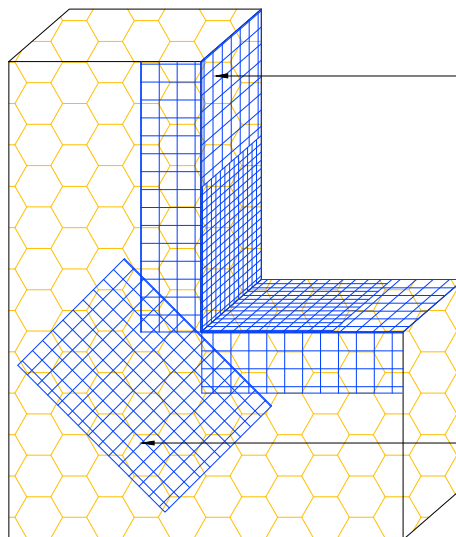

DRYVIT DETAIL MESH® WRAPPED TO BACKSIDE OF EPS MIN. 2 1/2" (64 MM)

DRYVIT DETAIL REINFORCING MESH 9 1/2" (241 MM) X 12" (305 MM) (TYP.) (SEE NOTE 3)

Outsulation® Plus MD System®

EPS Preparation At Wall Penetrations

NOTE:

1. DRYVIT RECOMMENDS THAT GROUND FLOOR APPLICATIONS AND ALL FACADES EXPOSED TO ABNORMAL STRESS, HIGH TRAFFIC, OR DELIBERATE IMPACT HAVE THE BASE COAT REINFORCED WITH PANZER® MESH PRIOR TO STANDARD™ OR STANDARD PLUS™ MESH. LOCATION OF HIGH IMPACT ZONES SHOULD BE INDICATED ON CONTRACT DRAWINGS.

2. LOCATE INSULATION BOARDS SUCH THAT BOARD EDGES DO NOT ALIGN WITH CORNERS OF PENETRATION.

3. APPLY A PIECE OF 9 1/2" (241 MM) X 12" (305 MM) DETAIL REINFORCING MESH DIAGONALLY AT EACH CORNER.

The architecture, engineering, and design of the project using the Dryvit products is the responsibility of the project's design professional. All systems must comply with local building codes and standards. This detail is for general information and guidance only and Dryvit specifically disclaims any liability for the use of this detail and for the architecture, design, engineering or workmanship of any project. The project design professional determines, in its sole discretion, whether this detail or a functionally equivalent detail is best suited for the project. Use of a functionally equivalent detail does not violate Dryvit's warranty. This detail is subject to change without notice. Contact Dryvit to ensure you have the most recent version.

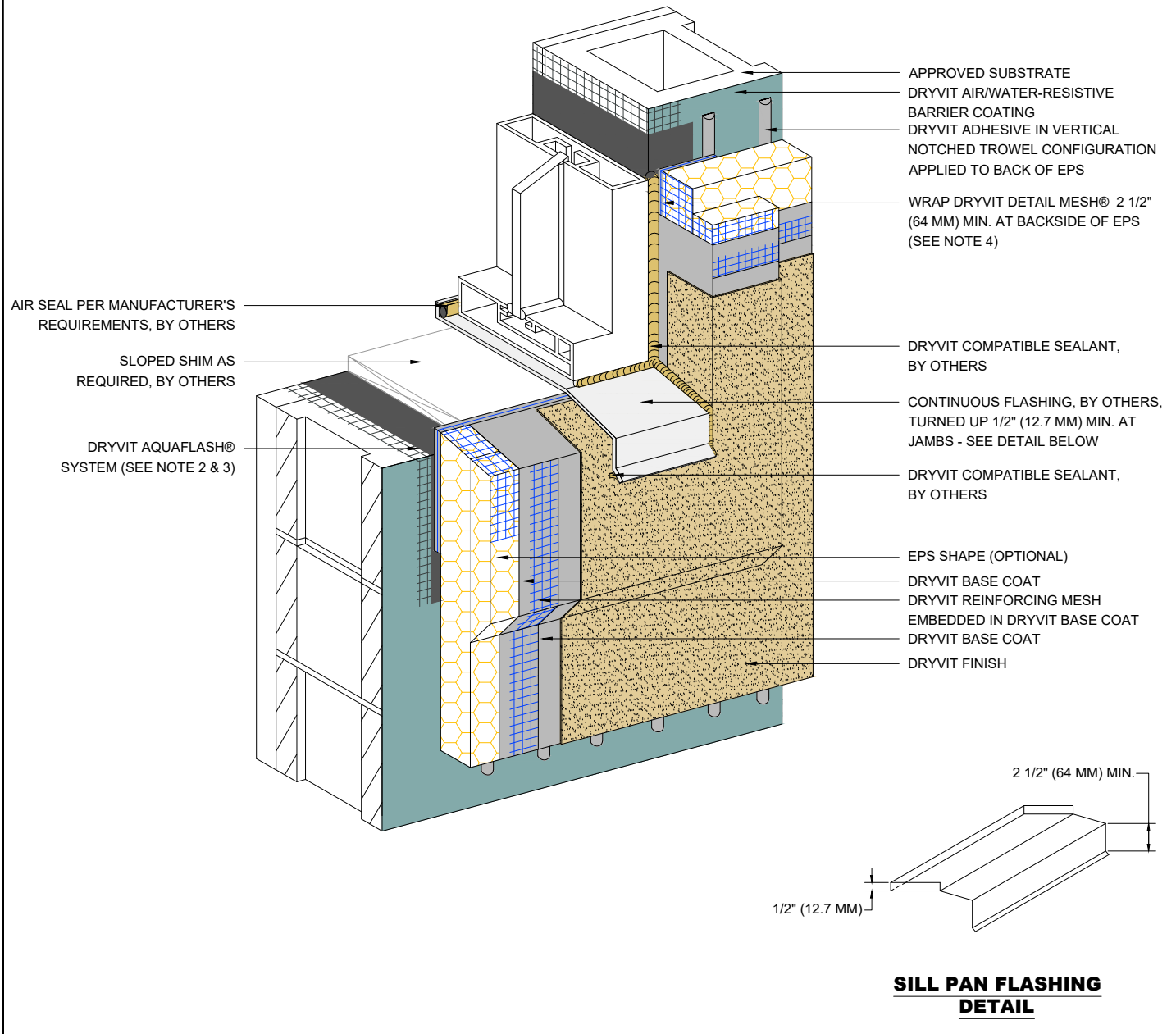

Outsulation® Plus MD System®

Storefront Window Sill - Jamb

NOTE:

1. DRYVIT RECOMMENDS THAT GROUND FLOOR APPLICATIONS AND ALL FACADES EXPOSED TO ABNORMAL STRESS, HIGH TRAFFIC, OR DELIBERATE IMPACT HAVE THE BASE COAT REINFORCED WITH PANZER® MESH PRIOR TO STANDARD™ OR STANDARD PLUS™ MESH. LOCATION OF HIGH IMPACT ZONES SHOULD BE INDICATED ON CONTRACT DRAWINGS.

2. DRYVIT FLASHING TAPE SURFACE CONDITIONER™ AND DRYVIT FLASHING TAPE™ MAY BE USED IN LIEU OF DRYVIT AQUAFLASH SYSTEM.

3. DRYVIT BACKSTOP® NT IS AN ALTERNATIVE OPTION AT JAMB AND HEAD CONDITION PER DETAIL OPMD 0.0.02M.

4. EDGE WRAPPING METHOD IS ACCEPTABLE AT SILL AND JAMB IN LIEU OF BACK WRAPPING. REINFORCING MESH MUST BE FULLY EMBEDDED IN BASE COAT AT EPS EDGE AND MUST EXTEND ONTO SUBSTRATE 2 1/2" (64 MM) MIN.

The architecture, engineering, and design of the project using the Dryvit products is the responsibility of the project's design professional. All systems must comply with local building codes and standards. This detail is for general information and guidance only and Dryvit specifically disclaims any liability for the use of this detail and for the architecture, design, engineering or workmanship of any project. The project design professional determines, in its sole discretion, whether this detail or a functionally equivalent detail is best suited for the project. Use of a functionally equivalent detail does not violate Dryvit's warranty. This detail is subject to change without notice. Contact Dryvit to ensure you have the most recent version.



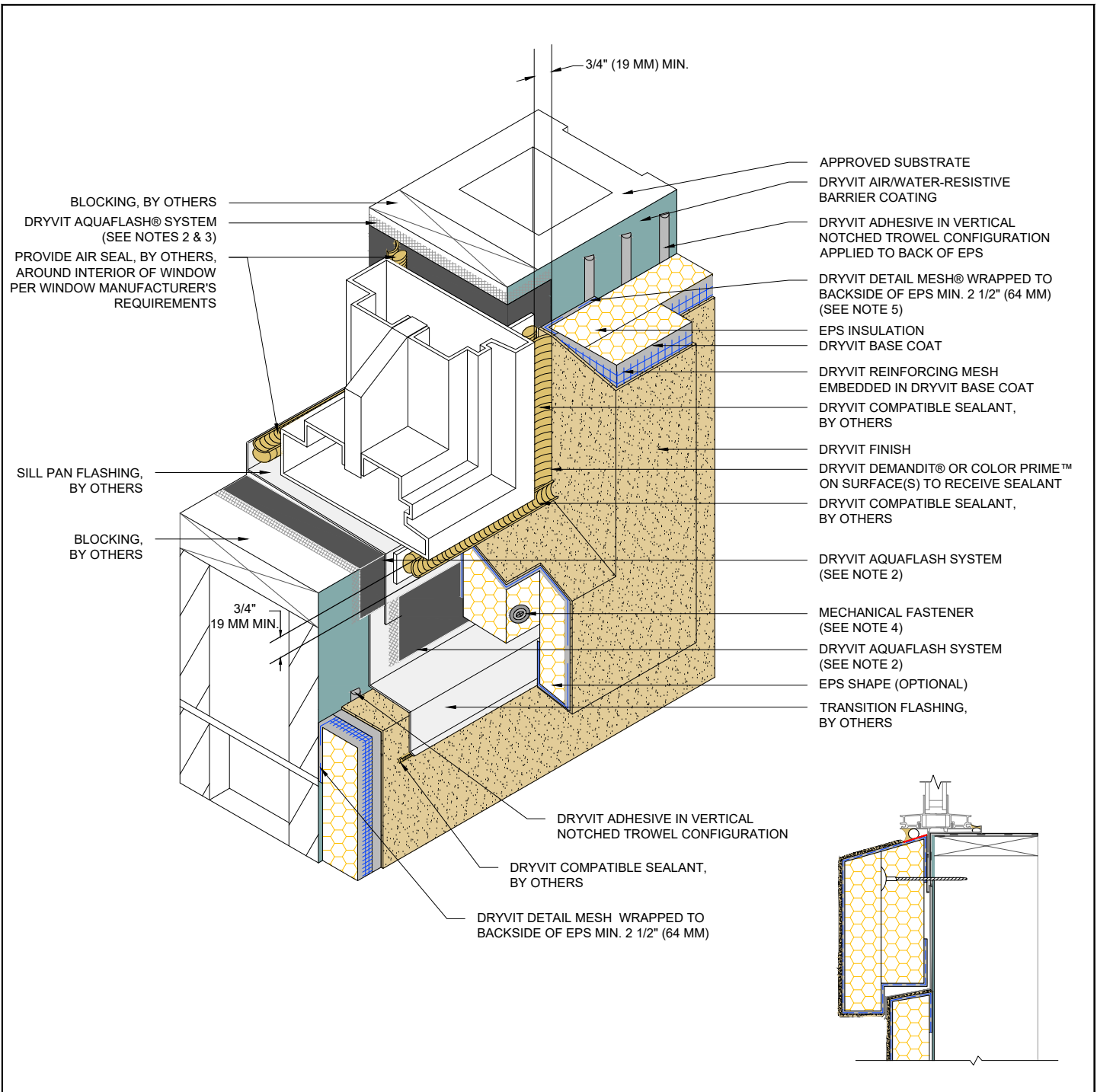

Outsulation® Plus MD System®

Self Flashing Window Sill - Jamb

NOTE:

1. DRYVIT RECOMMENDS THAT GROUND FLOOR APPLICATIONS AND ALL FACADES EXPOSED TO ABNORMAL STRESS, HIGH TRAFFIC, OR DELIBERATE IMPACT HAVE THE BASE COAT REINFORCED WITH PANZER® MESH PRIOR TO STANDARD™ OR STANDARD PLUS™ MESH. LOCATION OF HIGH IMPACT ZONES SHOULD BE INDICATED ON CONTRACT DRAWINGS.

2. DRYVIT FLASHING TAPE SURFACE CONDITIONER™ AND DRYVIT FLASHING TAPE™ MAY BE USED IN LIEU OF DRYVIT AQUAFLASH SYSTEM.

3. DRYVIT BACKSTOP® NT IS AN ALTERNATIVE OPTION AT JAMB AND HEAD CONDITION PER DETAIL OPMD 0.0.02M.

4. ADHESIVE ONLY APPLICATION IS ACCEPTABLE WHEN USING DRYVIT AQUAFLASH SYSTEM.

5. EDGE WRAPPING METHOD IS ACCEPTABLE AT SILL AND JAMB IN LIEU OF BACK WRAPPING. REINFORCING MESH MUST BE FULLY EMBEDDED IN BASE COAT AT EPS EDGE AND MUST EXTEND ONTO SUBSTRATE 2 1/2" (64 MM) MIN.

The architecture, engineering, and design of the project using the Dryvit products is the responsibility of the project's design professional. All systems must comply with local building codes and standards. This detail is for general information and guidance only and Dryvit specifically disclaims any liability for the use of this detail and for the architecture, design, engineering or workmanship of any project. The project design professional determines, in its sole discretion, whether this detail or a functionally equivalent detail is best suited for the project. Use of a functionally equivalent detail does not violate Dryvit's warranty. This detail is subject to change without notice. Contact Dryvit to ensure you have the most recent version.



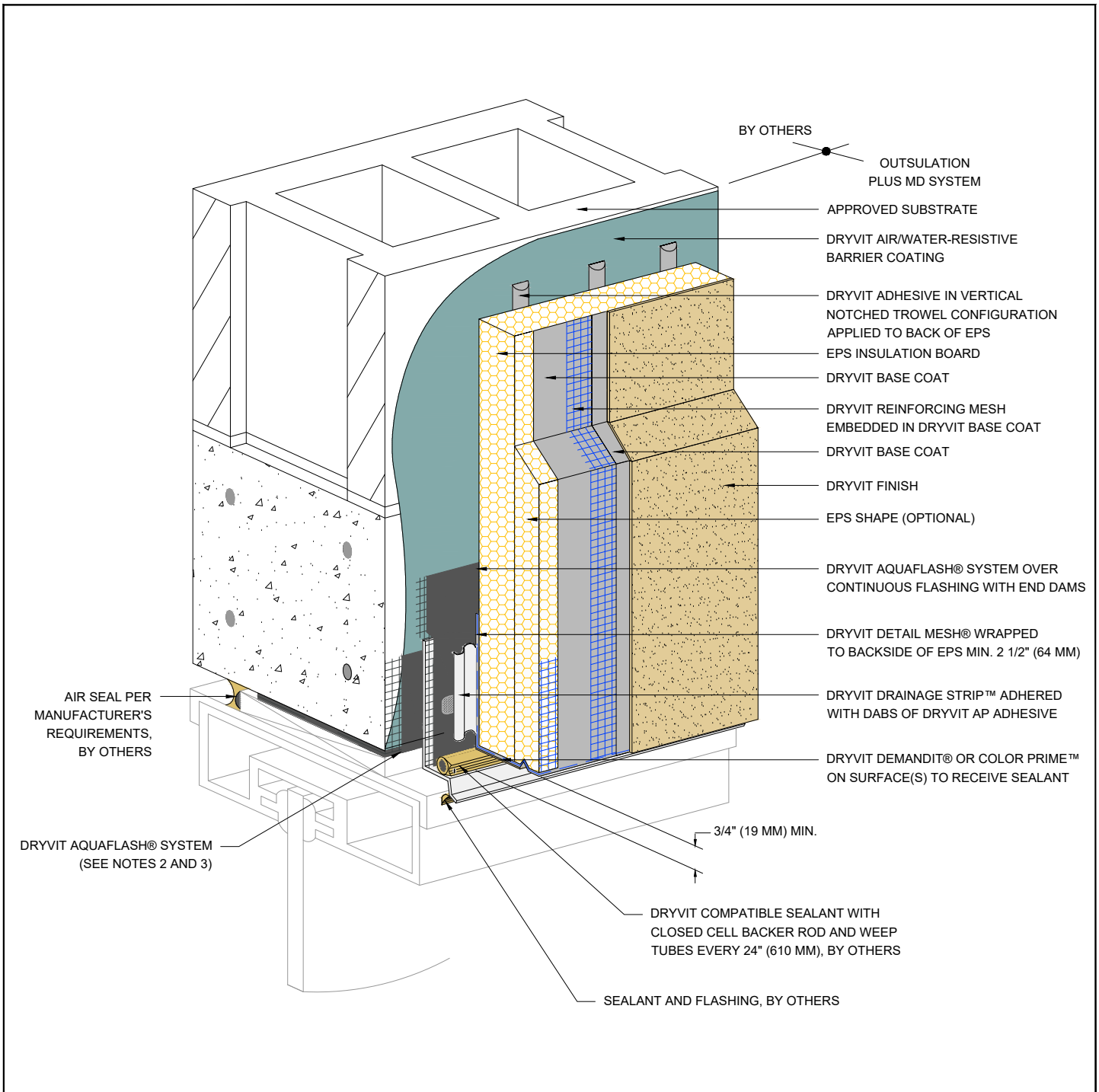

Outsulation® Plus MD System®

Storefront Window Head

NOTE:

1. DRYVIT RECOMMENDS THAT GROUND FLOOR APPLICATIONS AND ALL FACADES EXPOSED TO ABNORMAL STRESS, HIGH TRAFFIC, OR DELIBERATE IMPACT HAVE THE BASE COAT REINFORCED WITH PANZER® MESH PRIOR TO STANDARD™ OR STANDARD PLUS™ MESH. LOCATION OF HIGH IMPACT ZONES SHOULD BE INDICATED ON CONTRACT DRAWINGS.

2. DRYVIT FLASHING TAPE SURFACE CONDITIONER™ AND DRYVIT FLASHING TAPE™ MAY BE USED IN LIEU OF DRYVIT AQUAFASH SYSTEM.

3. DRYVIT AIR/WATER-RESISTIVE BARRIER COATING IS AN ALTERNATE OPTION AT JAMB AND HEAD CONDITION PER DETAIL OPMD 0.0.02M.

The architecture, engineering, and design of the project using the Dryvit products is the responsibility of the project's design professional. All systems must comply with local building codes and standards. This detail is for general information and guidance only and Dryvit specifically disclaims any liability for the use of this detail and for the architecture, design, engineering or workmanship of any project. The project design professional determines, in its sole discretion, whether this detail or a functionally equivalent detail is best suited for the project. Use of a functionally equivalent detail does not violate Dryvit's warranty. This detail is subject to change without notice. Contact Dryvit to ensure you have the most recent version.

OPMD 0.0.14M

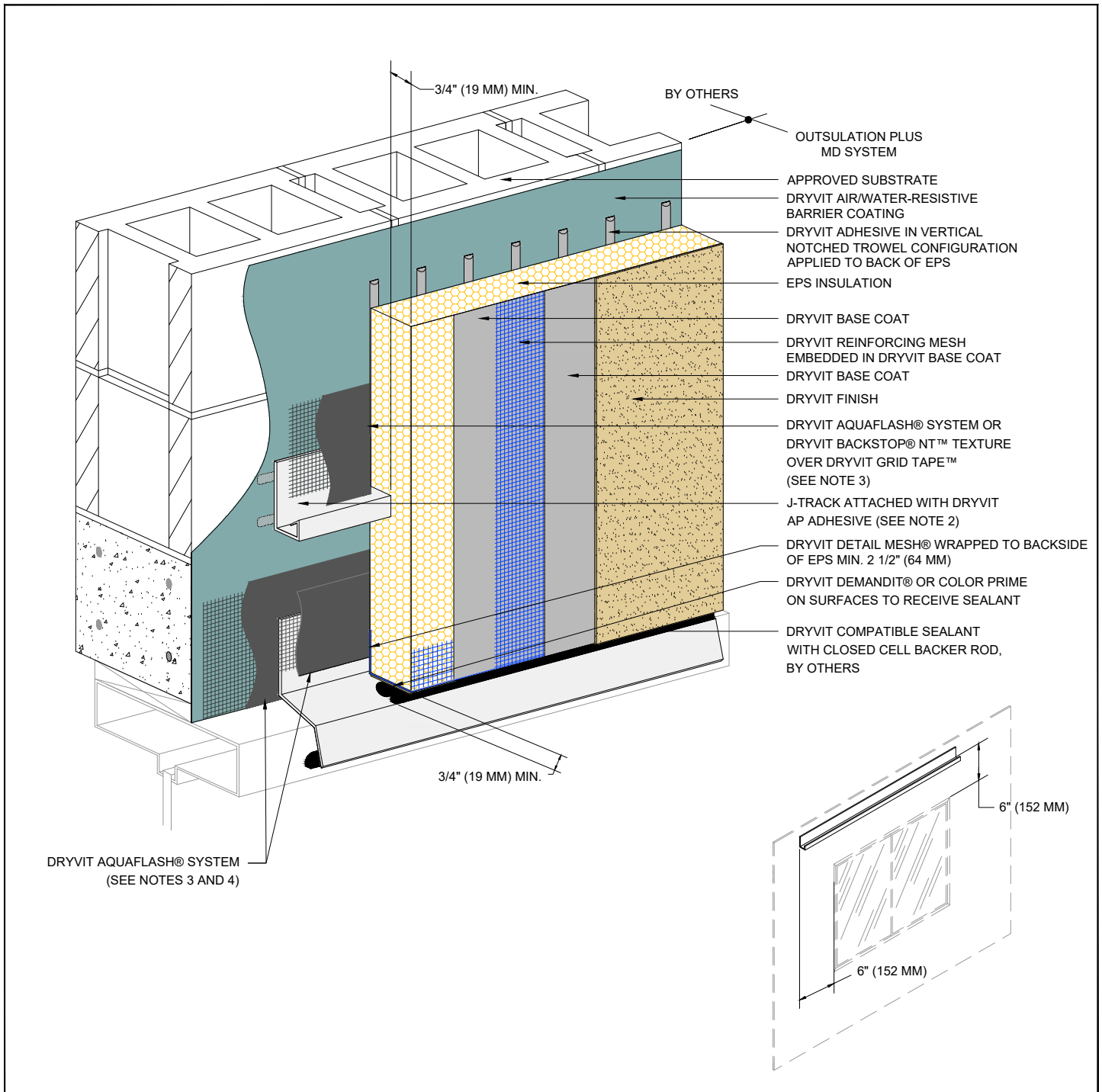

Outsulation® Plus MD System®

Head J-Track Option

NOTE:

1. DRYVIT RECOMMENDS THAT GROUND FLOOR APPLICATIONS AND ALL FACADES EXPOSED TO ABNORMAL STRESS, HIGH TRAFFIC, OR DELIBERATE IMPACT HAVE THE BASE COAT REINFORCED WITH PANZER® MESH PRIOR TO STANDARD™ OR STANDARD PLUS™ MESH. LOCATION OF HIGH IMPACT ZONES SHOULD BE INDICATED ON CONTRACT DRAWINGS.

2. LIGHTLY SAND SURFACE OF J-TRACK TO MAXIMIZE ADHESION.

3. DRYVIT FLASHING TAPE SURFACE CONDITIONER™ AND DRYVIT FLASHING TAPE™ MAY BE USED IN LIEU OF DRYVIT AQUAFLASH SYSTEM.

4. DRYVIT AIR/WATER-RESISTIVE BARRIER COATING IS AN ALTERNATIVE OPTION AT JAMB AND HEAD CONDITION PER DETAIL OPMD 0.0.02M.

The architecture, engineering, and design of the project using the Dryvit products is the responsibility of the project's design professional. All systems must comply with local building codes and standards. This detail is for general information and guidance only and Dryvit specifically disclaims any liability for the use of this detail and for the architecture, design, engineering or workmanship of any project. The project design professional determines, in its sole discretion, whether this detail or a functionally equivalent detail is best suited for the project. Use of a functionally equivalent detail does not violate Dryvit's warranty. This detail is subject to change without notice. Contact Dryvit to ensure you have the most recent version.



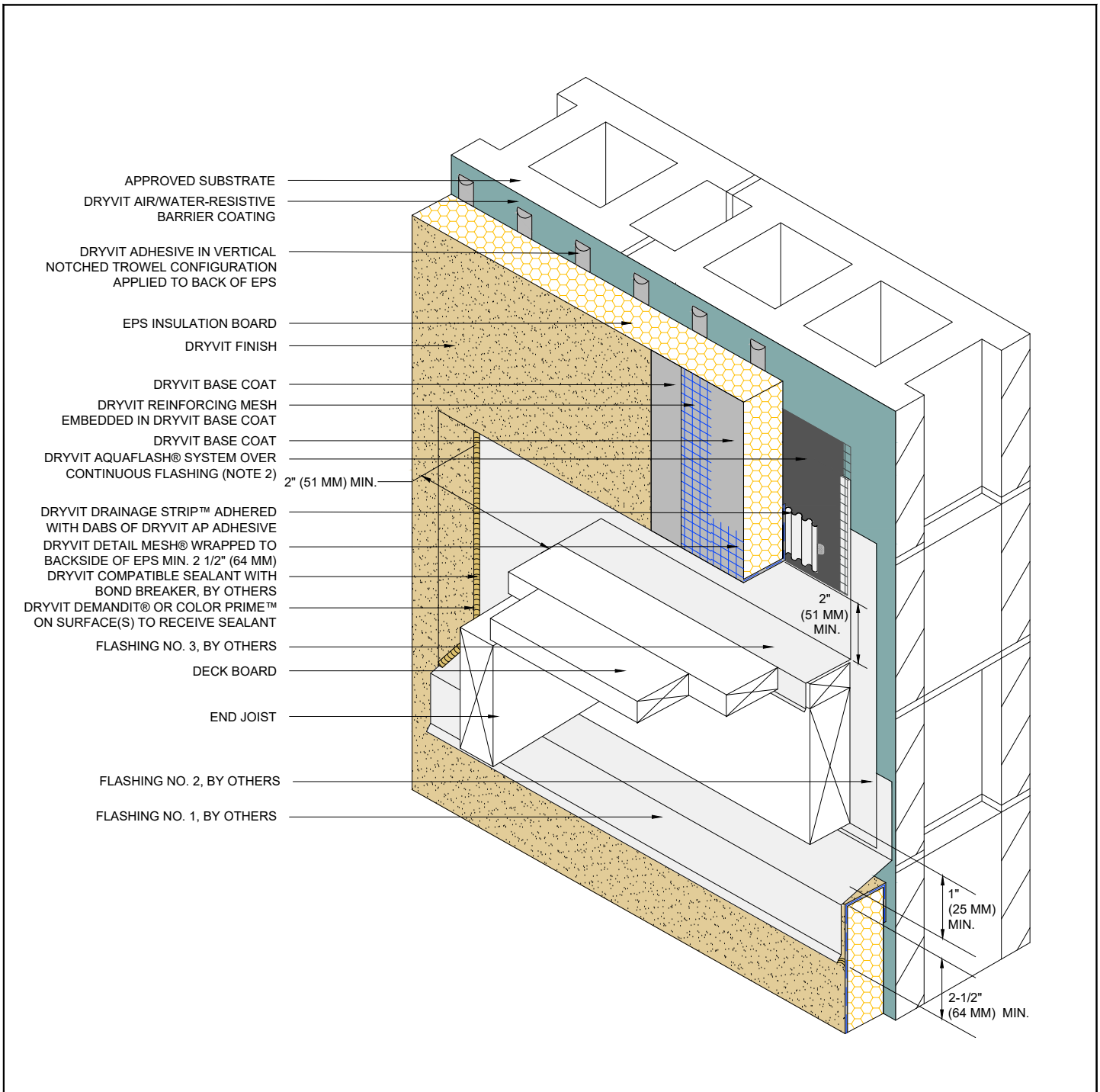

Outsulation[®] Plus MD System[®]

Termination at Wood Framed Deck

NOTE:

1. DRYVIT RECOMMENDS THAT GROUND FLOOR APPLICATIONS AND ALL FACADES EXPOSED TO ABNORMAL STRESS, HIGH TRAFFIC, OR DELIBERATE IMPACT HAVE THE BASE COAT REINFORCED WITH PANZER[®] MESH PRIOR TO STANDARD[™] OR STANDARD PLUS[™] MESH. LOCATION OF HIGH IMPACT ZONES SHOULD BE INDICATED ON CONTRACT DRAWINGS.

2. DRYVIT FLASHING TAPE SURFACE CONDITIONER[™] AND DRYVIT FLASHING TAPE[™] MAY BE USED IN LIEU OF DRYVIT AQUAFASH SYSTEM.

3. DETAIL DOES NOT APPLY TO CANTILEVERED DECKS. CANTILEVERED DECKS REQUIRE JOB SPECIFIC FLASHING DETAILS.

The architecture, engineering, and design of the project using the Dryvit products is the responsibility of the project's design professional. All systems must comply with local building codes and standards. This detail is for general information and guidance only and Dryvit specifically disclaims any liability for the use of this detail and for the architecture, design, engineering or workmanship of any project. The project design professional determines, in its sole discretion, whether this detail or a functionally equivalent detail is best suited for the project. Use of a functionally equivalent detail does not violate Dryvit's warranty. This detail is subject to change without notice. Contact Dryvit to ensure you have the most recent version.



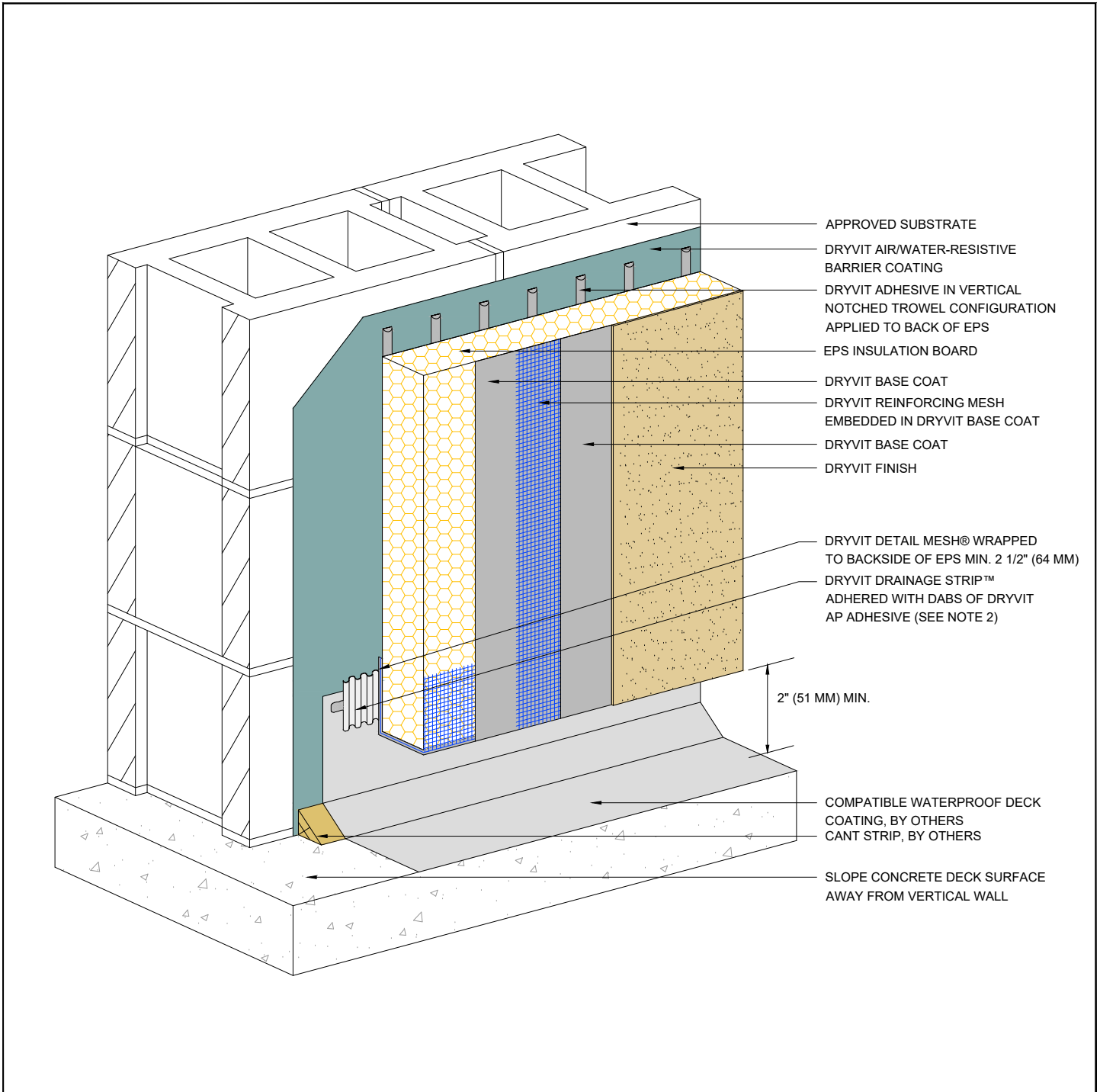

Outsulation[®] Plus MD System[®]

Termination at Waterproof Deck

NOTE:

1. DRYVIT RECOMMENDS THAT GROUND FLOOR APPLICATIONS AND ALL FACADES EXPOSED TO ABNORMAL STRESS, HIGH TRAFFIC, OR DELIBERATE IMPACT HAVE THE BASE COAT REINFORCED WITH PANZER[®] MESH PRIOR TO STANDARD[™] OR STANDARD PLUS[™] MESH. LOCATION OF HIGH IMPACT ZONES SHOULD BE INDICATED ON CONTRACT DRAWINGS.

2. ENSURE BOTTOM EDGE OF DRAINAGE STRIP IS LEFT FREE TO DRAIN.

The architecture, engineering, and design of the project using the Dryvit products is the responsibility of the project's design professional. All systems must comply with local building codes and standards. This detail is for general information and guidance only and Dryvit specifically disclaims any liability for the use of this detail and for the architecture, design, engineering or workmanship of any project. The project design professional determines, in its sole discretion, whether this detail or a functionally equivalent detail is best suited for the project. Use of a functionally equivalent detail does not violate Dryvit's warranty. This detail is subject to change without notice. Contact Dryvit to ensure you have the most recent version.



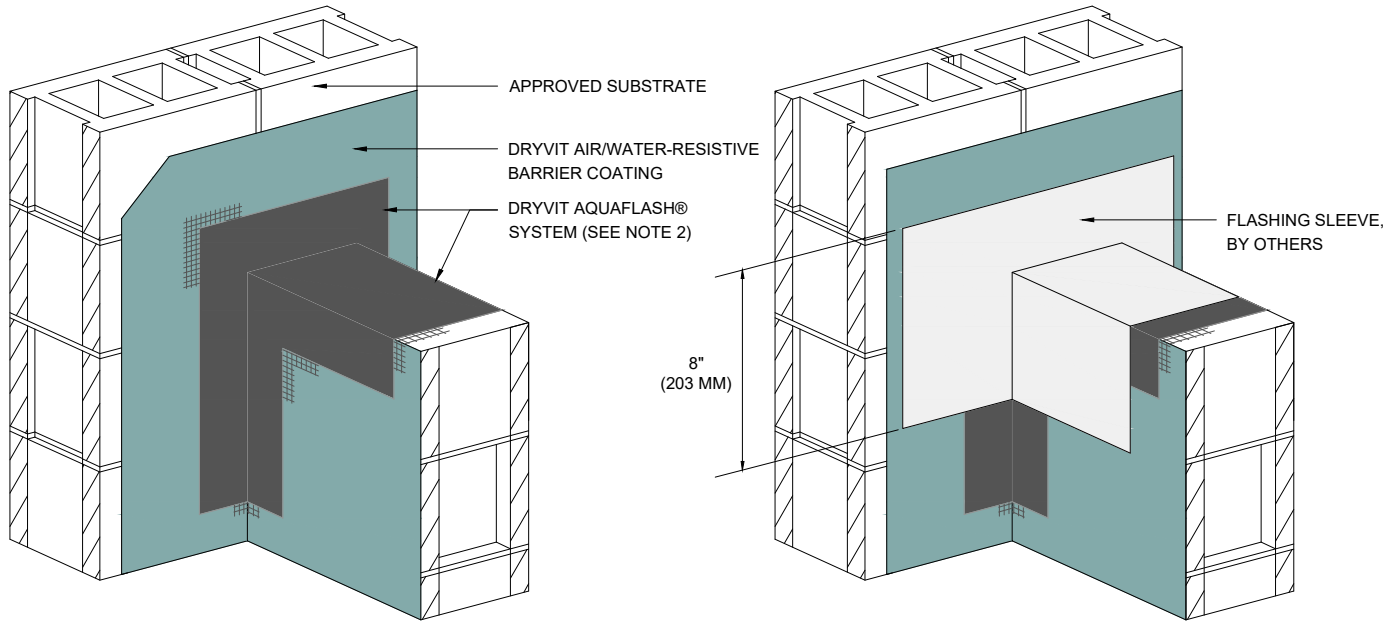

STEP #1

STEP #2

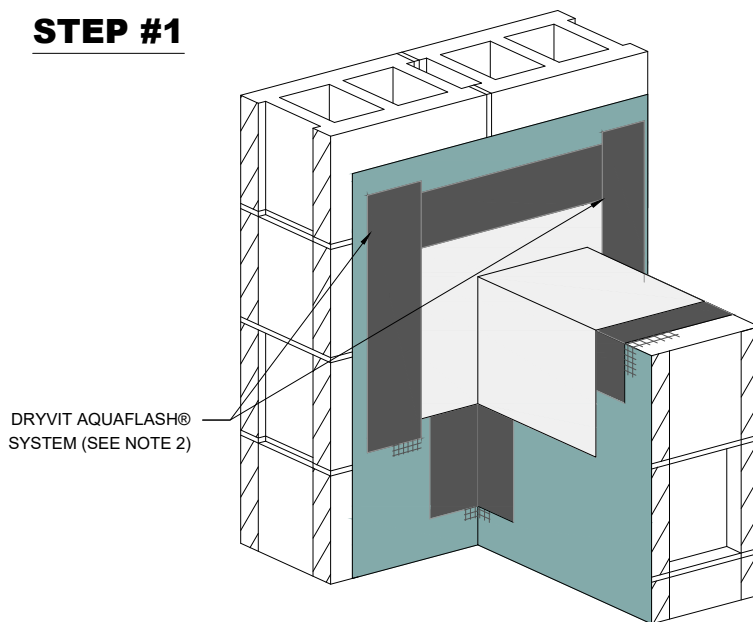

STEP #3

Outsulation[®] Plus MD System[®] Preparation At Parapet/ Wall Intersection

NOTE:

1. DRYVIT RECOMMENDS THAT GROUND FLOOR APPLICATIONS AND ALL FACADES EXPOSED TO ABNORMAL STRESS, HIGH TRAFFIC, OR DELIBERATE IMPACT HAVE THE BASE COAT REINFORCED WITH PANZER[®] MESH PRIOR TO STANDARD[™] OR STANDARD PLUS[™] MESH. LOCATION OF HIGH IMPACT ZONES SHOULD BE INDICATED ON CONTRACT DRAWINGS.

2. DRYVIT FLASHING TAPE SURFACE CONDITIONER[™] AND DRYVIT FLASHING TAPE[™] MAY BE USED IN LIEU OF DRYVIT AQUAFLASH SYSTEM.

The architecture, engineering, and design of the project using the Dryvit products is the responsibility of the project's design professional. All systems must comply with local building codes and standards. This detail is for general information and guidance only and Dryvit specifically disclaims any liability for the use of this detail and for the architecture, design, engineering or workmanship of any project. The project design professional determines, in its sole discretion, whether this detail or a functionally equivalent detail is best suited for the project. Use of a functionally equivalent detail does not violate Dryvit's warranty. This detail is subject to change without notice. Contact Dryvit to ensure you have the most recent version.



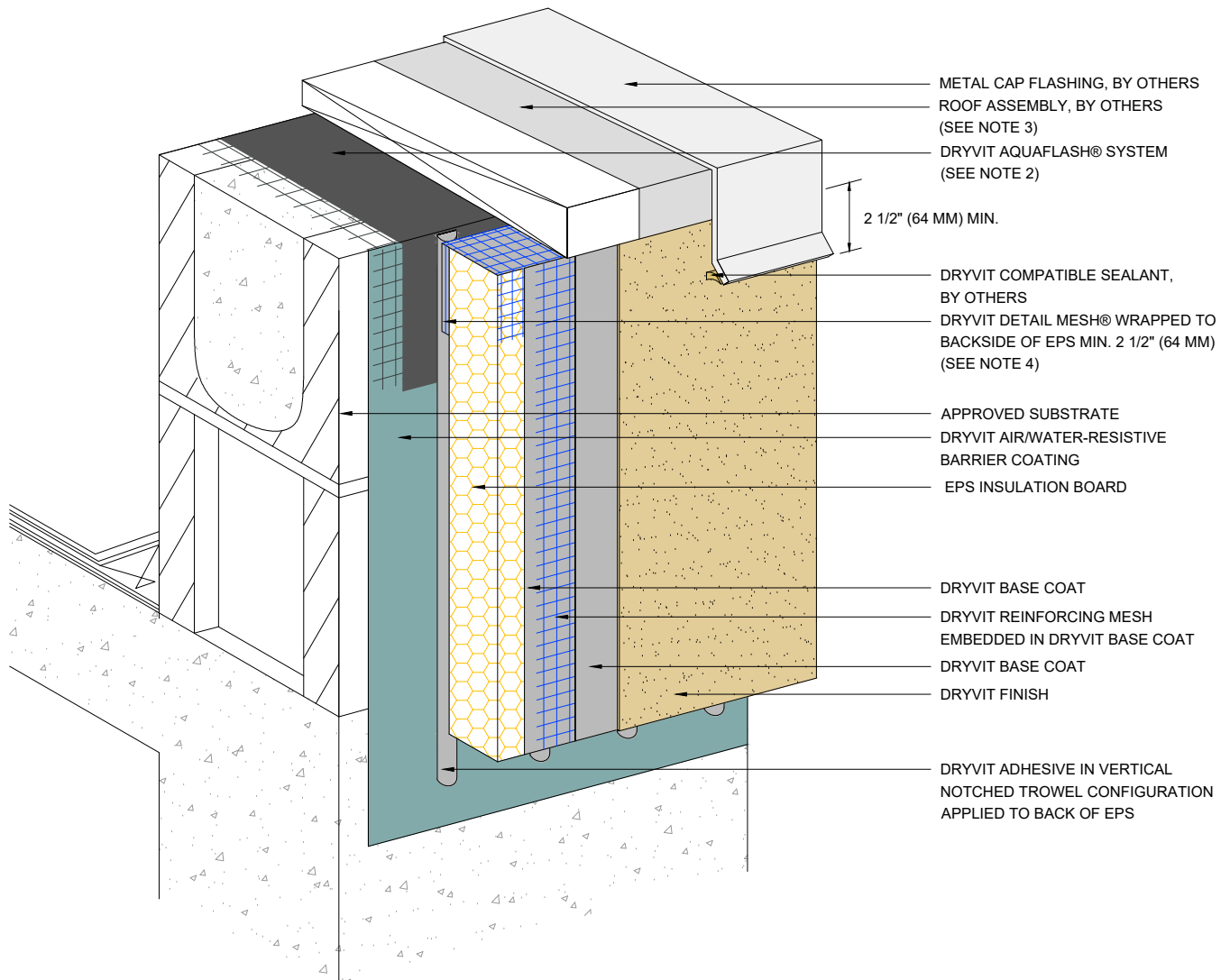

Outsulation[®] Plus MD System[®]

Termination At Parapet - Cap Flashing

NOTE:

1. DRYVIT RECOMMENDS THAT GROUND FLOOR APPLICATIONS AND ALL FACADES EXPOSED TO ABNORMAL STRESS, HIGH TRAFFIC, OR DELIBERATE IMPACT HAVE THE BASE COAT REINFORCED WITH PANZER[®] MESH PRIOR TO STANDARD[™] OR STANDARD PLUS[™] MESH. LOCATION OF HIGH IMPACT ZONES SHOULD BE INDICATED ON CONTRACT DRAWINGS

2. DRYVIT FLASHING TAPE SURFACE CONDITIONER[™] AND DRYVIT FLASHING TAPE[™] MAY BE USED IN LIEU OF DRYVIT AQUAFLASH SYSTEM.

3. EXTEND ROOFING MEMBRANE ACROSS TOP OF PARAPET AND DOWN FACE OF WALL (BY OTHERS).

4. EDGE WRAPPING METHOD IS ACCEPTABLE IN LIEU OF BACK WRAPPING. REINFORCING MESH MUST BE FULLY EMBEDDED IN BASE COAT AT EPS EDGE AND MUST EXTEND ONTO SUBSTRATE 2 1/2" (64 MM) MIN.

The architecture, engineering, and design of the project using the Dryvit products is the responsibility of the project's design professional. All systems must comply with local building codes and standards. This detail is for general information and guidance only and Dryvit specifically disclaims any liability for the use of this detail and for the architecture, design, engineering or workmanship of any project. The project design professional determines, in its sole discretion, whether this detail or a functionally equivalent detail is best suited for the project. Use of a functionally equivalent detail does not violate Dryvit's warranty. This detail is subject to change without notice. Contact Dryvit to ensure you have the most recent version.

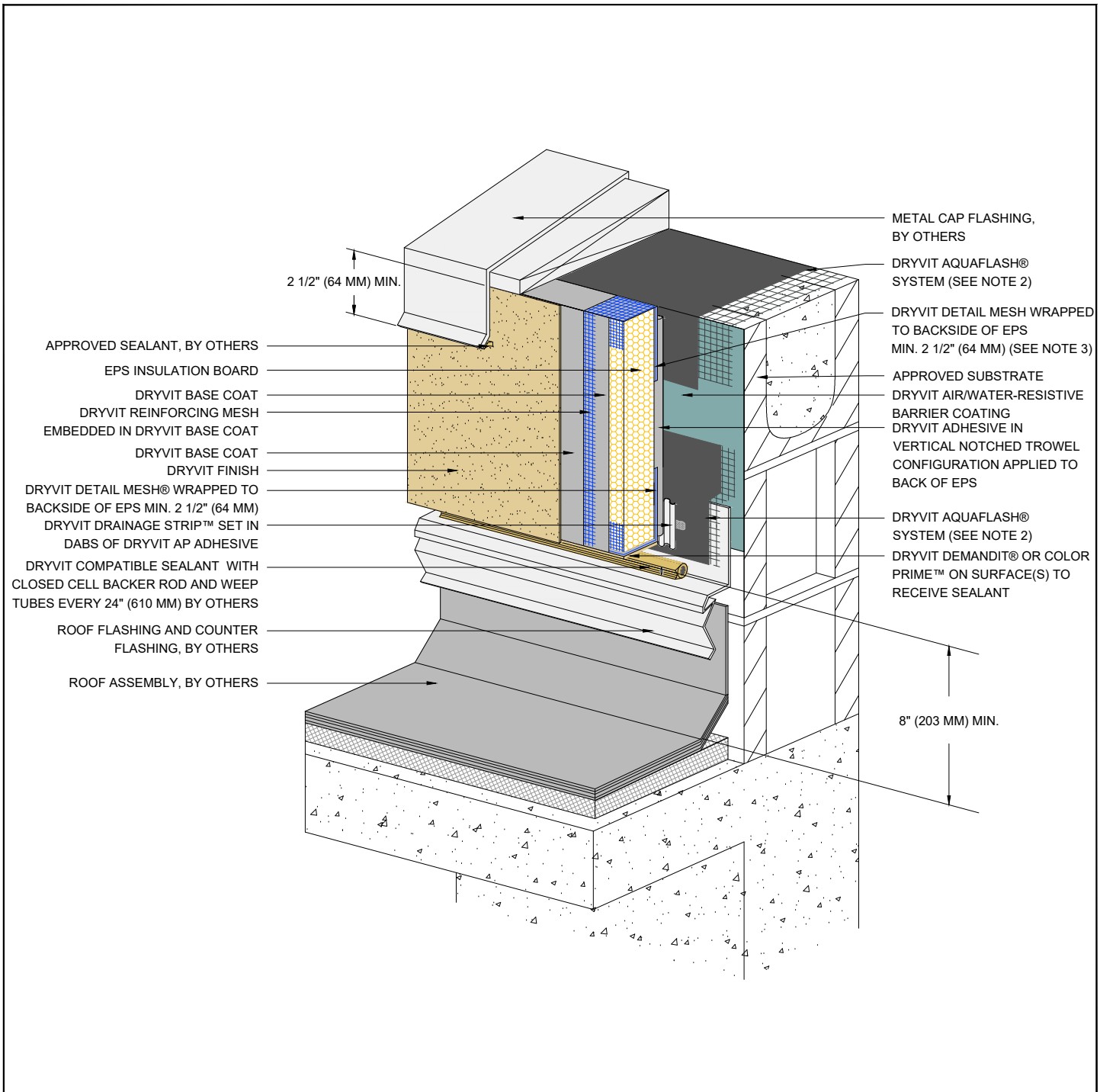

Outsulation[®] Plus MD System[®]

Termination At Parapet - Roof Flashing

NOTE:

1. DRYVIT RECOMMENDS THAT GROUND FLOOR APPLICATIONS AND ALL FACADES EXPOSED TO ABNORMAL STRESS, HIGH TRAFFIC, OR DELIBERATE IMPACT HAVE THE BASE COAT REINFORCED WITH PANZER[®] MESH PRIOR TO STANDARD[™] OR STANDARD PLUS[™] MESH. LOCATION OF HIGH IMPACT ZONES SHOULD BE INDICATED ON CONTRACT DRAWINGS.

2. DRYVIT FLASHING TAPE SURFACE CONDITIONER[™] AND DRYVIT FLASHING TAPE[™] MAY BE USED IN LIEU OF DRYVIT AQUAFLASH SYSTEM.

3. EDGE WRAPPING METHOD IS ACCEPTABLE IN LIEU OF BACK WRAPPING. REINFORCING MESH MUST BE FULLY EMBEDDED IN BASE COAT AT EPS EDGE AND MUST EXTEND ONTO SUBSTRATE 2 1/2" (64 MM) MIN.

The architecture, engineering, and design of the project using the Dryvit products is the responsibility of the project's design professional. All systems must comply with local building codes and standards. This detail is for general information and guidance only and Dryvit specifically disclaims any liability for the use of this detail and for the architecture, design, engineering or workmanship of any project. The project design professional determines, in its sole discretion, whether this detail or a functionally equivalent detail is best suited for the project. Use of a functionally equivalent detail does not violate Dryvit's warranty. This detail is subject to change without notice. Contact Dryvit to ensure you have the most recent version.



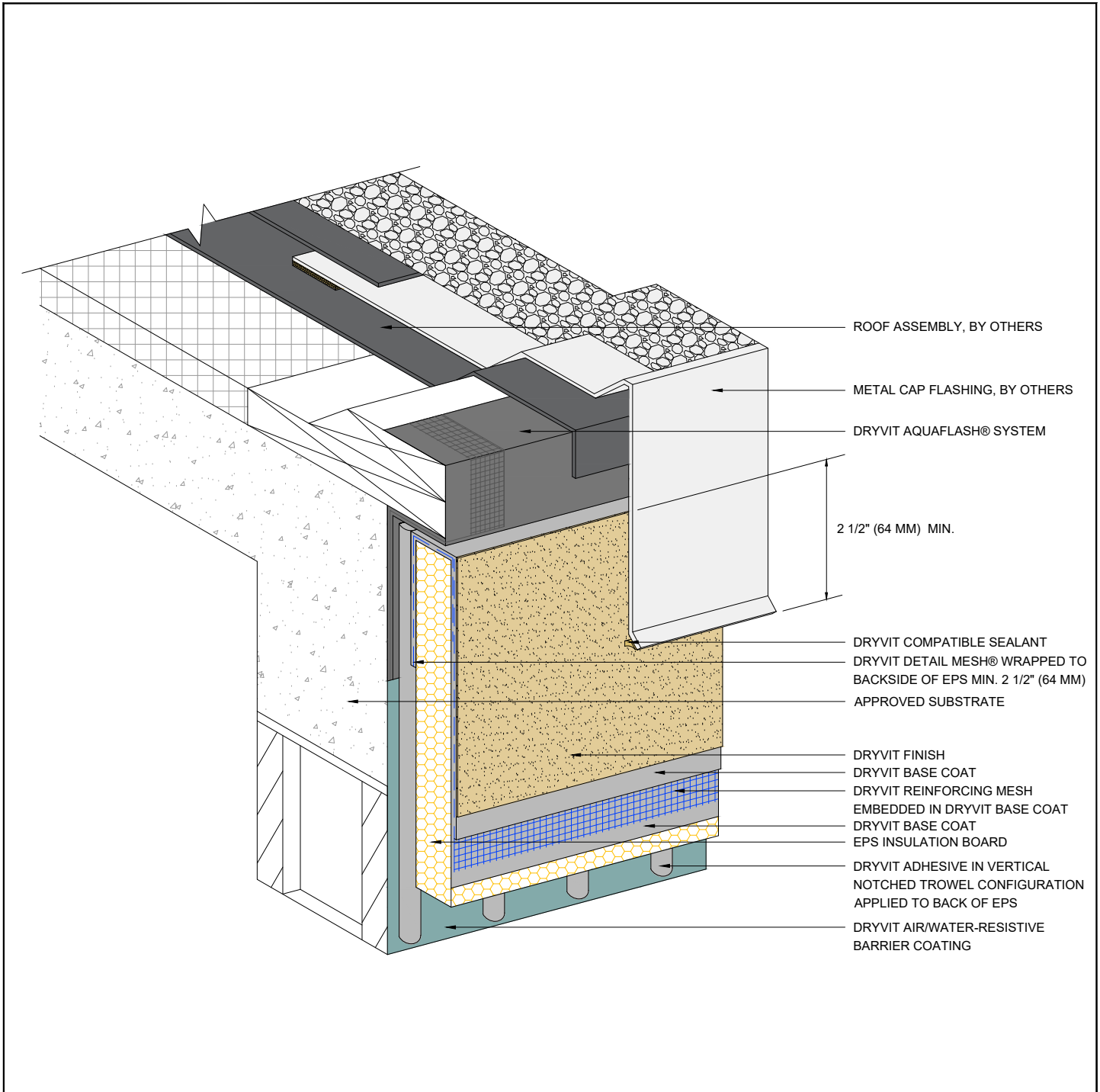

Outsulation[®] Plus MD System[®]

Termination At Roof Gravel Stop

NOTE:
 1. DRYVIT RECOMMENDS THAT GROUND FLOOR APPLICATIONS AND ALL FACADES EXPOSED TO ABNORMAL STRESS, HIGH TRAFFIC, OR DELIBERATE IMPACT HAVE THE BASE COAT REINFORCED WITH PANZER[®] MESH PRIOR TO STANDARD[™] OR STANDARD PLUS[™] MESH. LOCATION OF HIGH IMPACT ZONES SHOULD BE INDICATED ON CONTRACT DRAWINGS.

The architecture, engineering, and design of the project using the Dryvit products is the responsibility of the project's design professional. All systems must comply with local building codes and standards. This detail is for general information and guidance only and Dryvit specifically disclaims any liability for the use of this detail and for the architecture, design, engineering or workmanship of any project. The project design professional determines, in its sole discretion, whether this detail or a functionally equivalent detail is best suited for the project. Use of a functionally equivalent detail does not violate Dryvit's warranty. This detail is subject to change without notice. Contact Dryvit to ensure you have the most recent version.



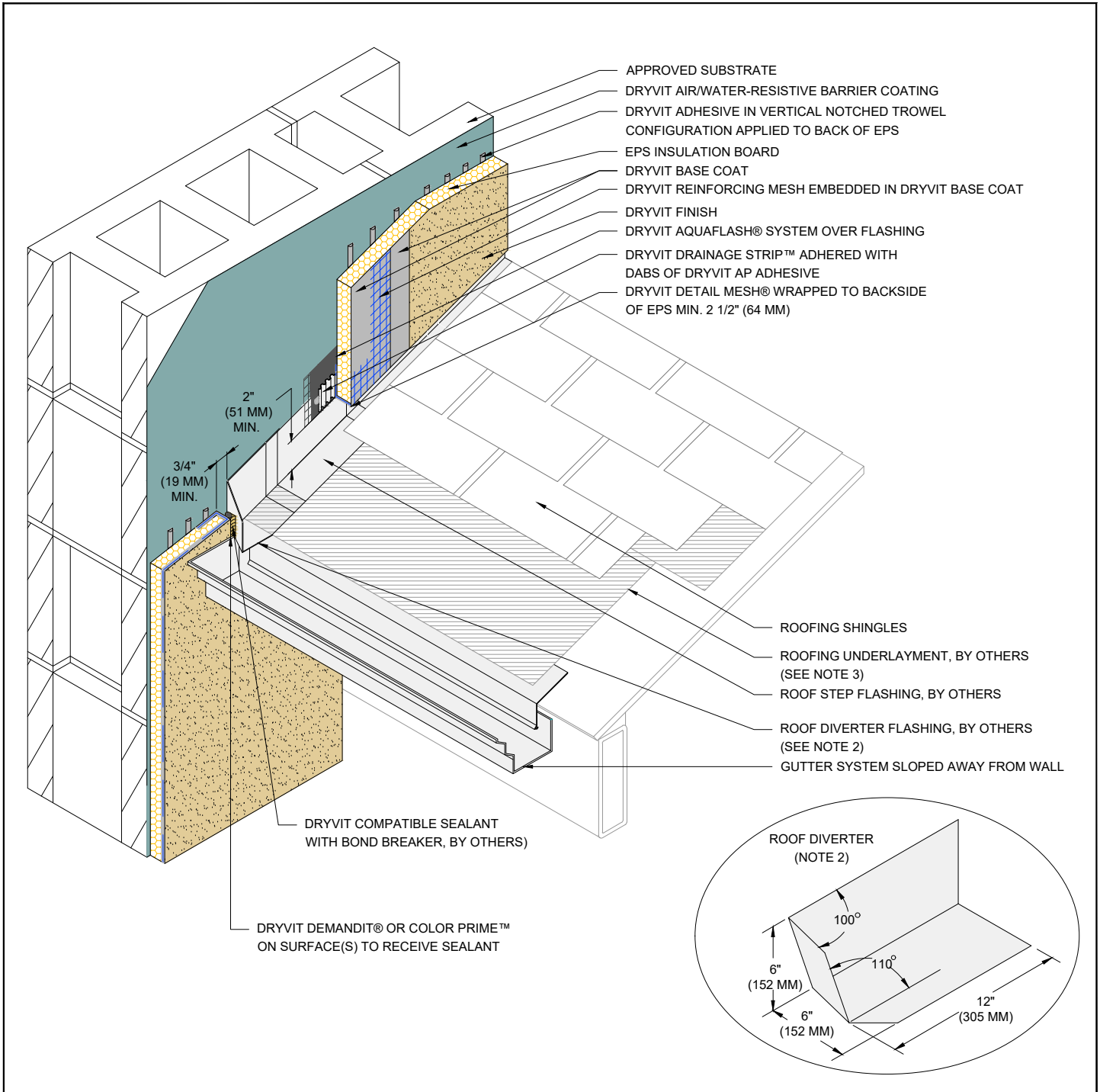

Outsulation® Plus MD System®

Termination at Sloped Roof

NOTE:

1. EXTEND DIVERTER FLASHING (KICKOUT) A MINIMUM OF 1" (25 MM) BEYOND FACE OF THE SYSTEM.

2. ROOF DIVERTER TO BE MADE FROM CORROSION RESISTANT MATERIAL MIN. 24 GAGE WITH WATER TIGHT SEAMS.

3. EXTEND ROOFING UNDERLAYMENT 5" (127 MM) UP VERTICAL WALL BEHIND METAL FLASHING.

4. METAL FLASHINGS ARE 10" (254 MM) X 2 1/2" (64 MM) LONGER THAN THE EXPOSED PORTION OF THE ROOFING SHINGLE AND ARE BENT IN HALF TO ALLOW FOR TWO 5" (127 MM) LEGS. ALTHOUGH NOT SHOWN, METAL FLASHINGS ARE STEP FLASHED (INTERWOVEN) WITH ROOFING SHINGLES.

5. FOR ADDITIONAL SLOPED ROOF DETAILS, REFER TO DRYVIT PUBLICATION DS106.

The architecture, engineering, and design of the project using the Dryvit products is the responsibility of the project's design professional. All systems must comply with local building codes and standards. This detail is for general information and guidance only and Dryvit specifically disclaims any liability for the use of this detail and for the architecture, design, engineering or workmanship of any project. The project design professional determines, in its sole discretion, whether this detail or a functionally equivalent detail is best suited for the project. Use of a functionally equivalent detail does not violate Dryvit's warranty. This detail is subject to change without notice. Contact Dryvit to ensure you have the most recent version.



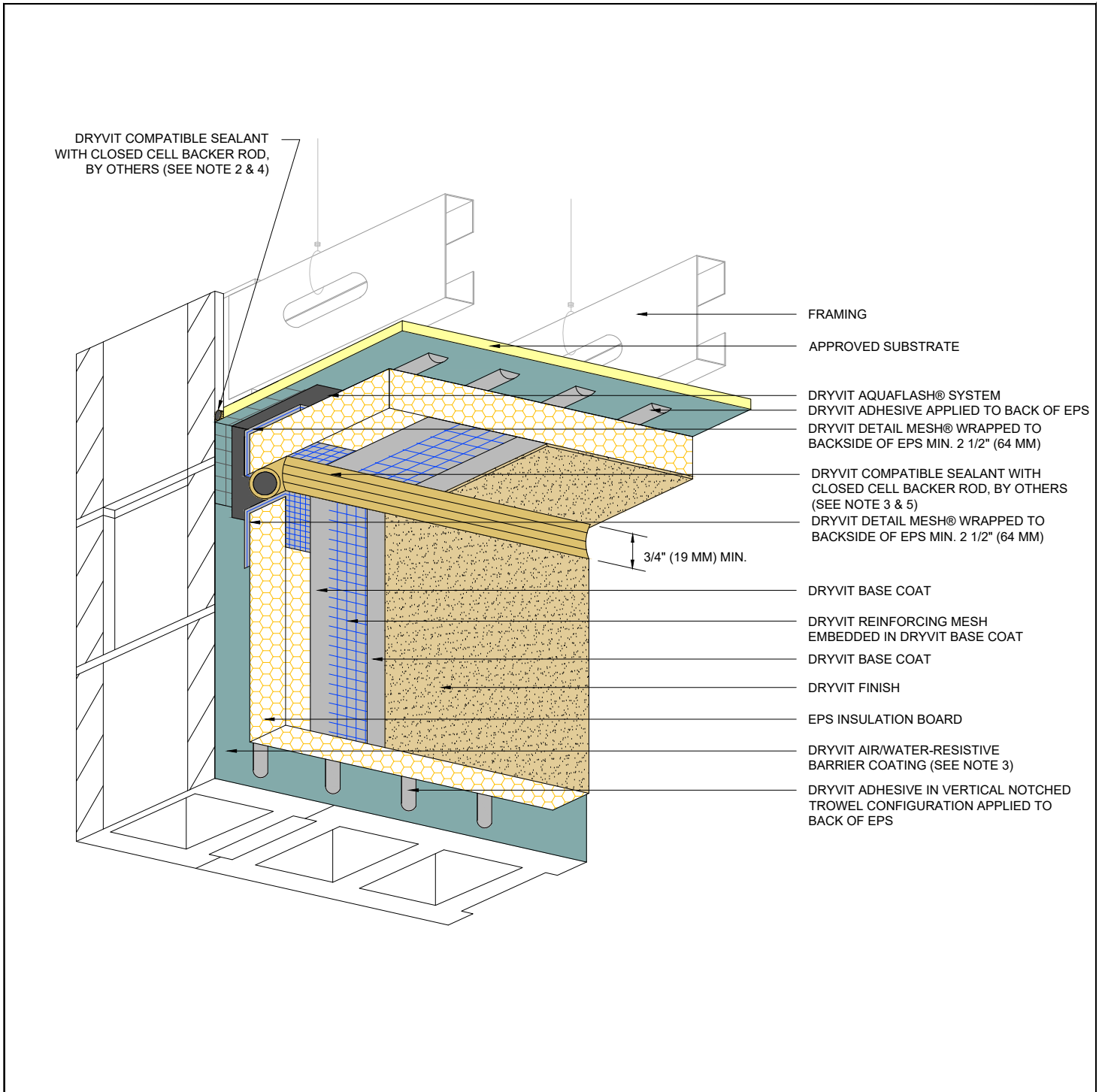

Outsulation[®] Plus MD System[®] Vertical Wall/ Suspended Soffit Transition

NOTE:

1. DRYVIT RECOMMENDS THAT GROUND FLOOR APPLICATIONS AND ALL FACADES EXPOSED TO ABNORMAL STRESS, HIGH TRAFFIC, OR DELIBERATE IMPACT HAVE THE BASE COAT REINFORCED WITH PANZER® MESH PRIOR TO STANDARD™ OR STANDARD PLUS™ MESH. LOCATION OF HIGH IMPACT ZONES SHOULD BE INDICATED ON CONTRACT DRAWINGS.

2. DRYVIT DEMANDIT® OR COLOR PRIME™ ON SURFACES TO RECEIVE SEALANT.

3. DRYVIT AIR/WATER-RESISTIVE BARRIER IS REQUIRED OVER VERTICAL SUBSTRATES. APPLICATION OVER HORIZONTAL SOFFIT SUBSTRATE IS OPTIONAL UNLESS REQUIRED AS PART OF A CONTINUOUS AIR BARRIER SYSTEM.

4. SEALANT JOINT IS REQUIRED FOR SUSPENDED SOFFITS. OPTIONAL FOR RIGIDLY FRAMED.

The architecture, engineering, and design of the project using the Dryvit products is the responsibility of the project's design professional. All systems must comply with local building codes and standards. This detail is for general information and guidance only and Dryvit specifically disclaims any liability for the use of this detail and for the architecture, design, engineering or workmanship of any project. The project design professional determines, in its sole discretion, whether this detail or a functionally equivalent detail is best suited for the project. Use of a functionally equivalent detail does not violate Dryvit's warranty. This detail is subject to change without notice. Contact Dryvit to ensure you have the most recent version.



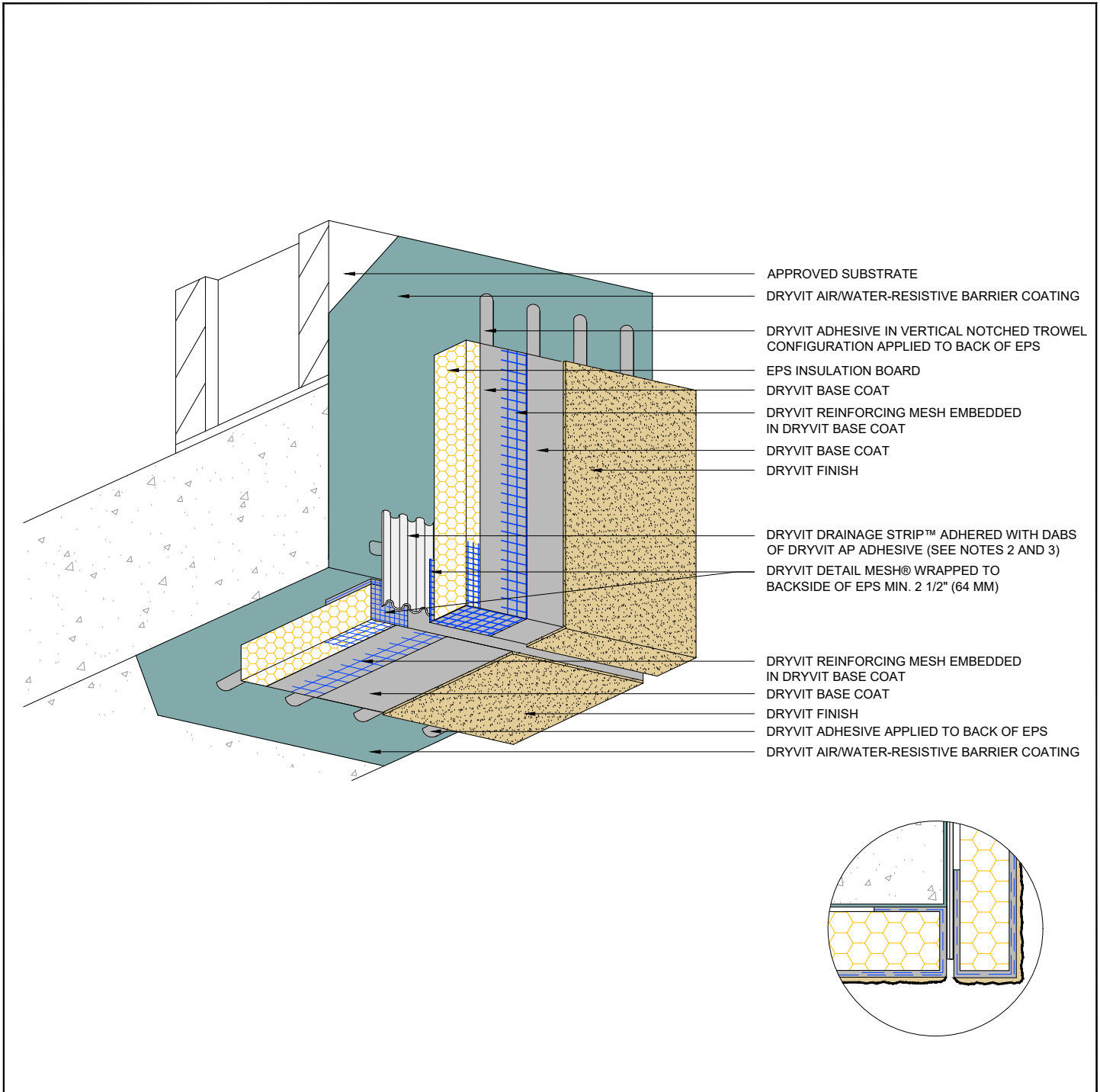

Outsulation® Plus MD System®

Transition At Soffit/ Fascia Intersection

NOTE:

1. DRYVIT RECOMMENDS THAT GROUND FLOOR APPLICATIONS AND ALL FACADES EXPOSED TO ABNORMAL STRESS, HIGH TRAFFIC, OR DELIBERATE IMPACT HAVE THE BASE COAT REINFORCED WITH PANZER® MESH PRIOR TO STANDARD™ OR STANDARD PLUS™ MESH. LOCATION OF HIGH IMPACT ZONES SHOULD BE INDICATED ON CONTRACT DRAWINGS.

2. ENSURE BOTTOM EDGE OF DRAINAGE STRIP IS LEFT FREE TO DRAIN.

3. DRYVIT AIR/WATER-RESISTIVE BARRIER IS REQUIRED OVER VERTICAL SUBSTRATES, APPLICATION OVER HORIZONTAL SOFFIT SUBSTRATE IS OPTIONAL UNLESS REQUIRED AS PART OF A CONTINUOUS AIR BARRIER SYSTEM.

The architecture, engineering, and design of the project using the Dryvit products is the responsibility of the project's design professional. All systems must comply with local building codes and standards. This detail is for general information and guidance only and Dryvit specifically disclaims any liability for the use of this detail and for the architecture, design, engineering or workmanship of any project. The project design professional determines, in its sole discretion, whether this detail or a functionally equivalent detail is best suited for the project. Use of a functionally equivalent detail does not violate Dryvit's warranty. This detail is subject to change without notice. Contact Dryvit to ensure you have the most recent version.

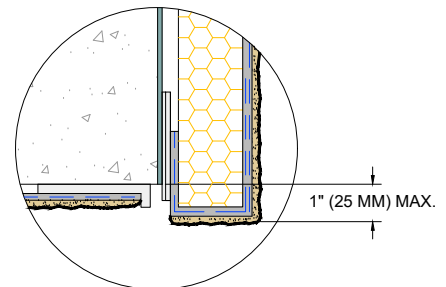
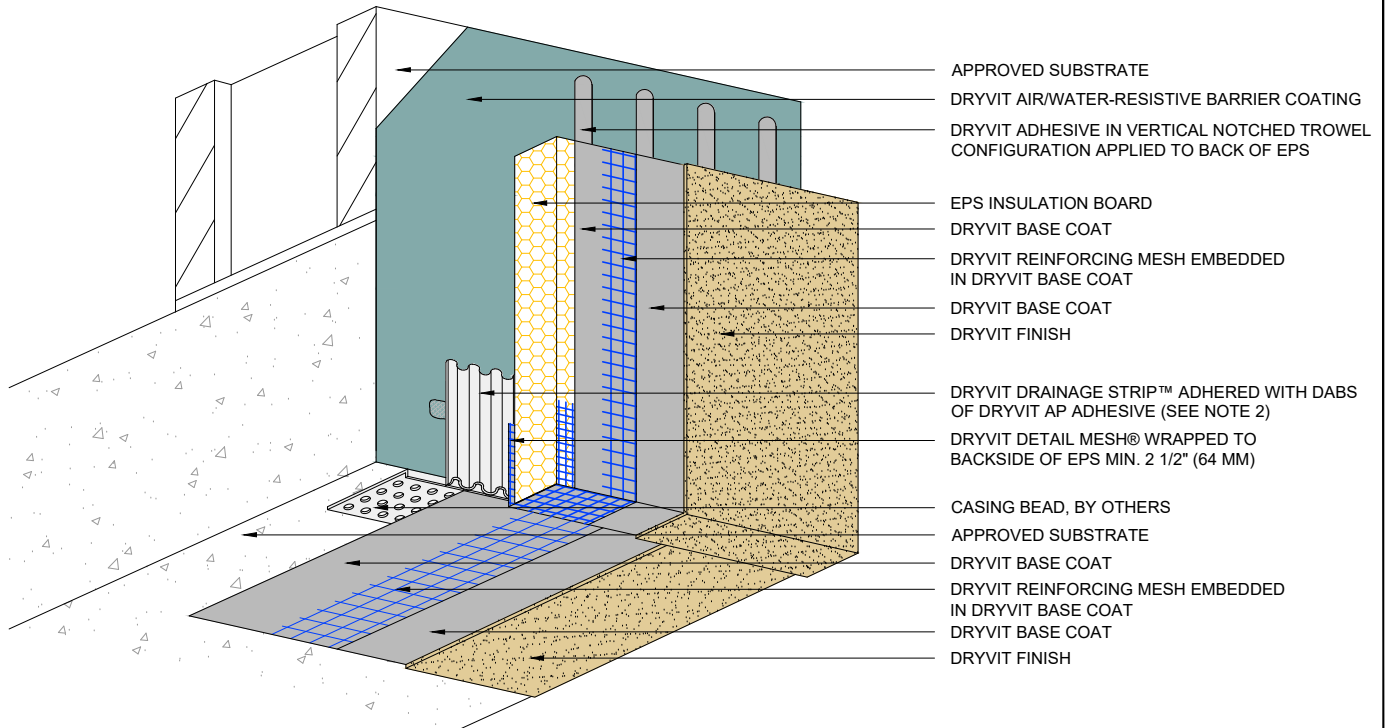

Outsulation® Plus MD System®

NOTE:

1. DRYVIT RECOMMENDS THAT GROUND FLOOR APPLICATIONS AND ALL FACADES EXPOSED TO ABNORMAL STRESS, HIGH TRAFFIC, OR DELIBERATE IMPACT HAVE THE BASE COAT REINFORCED WITH PANZER® MESH PRIOR TO STANDARD™ OR STANDARD PLUS™ MESH. LOCATION OF HIGH IMPACT ZONES SHOULD BE INDICATED ON CONTRACT DRAWINGS.

2. ENSURE BOTTOM EDGE OF DRAINAGE STRIP IS LEFT FREE TO DRAIN.

Fascia/ Uninsulated Soffit Transition

The architecture, engineering, and design of the project using the Dryvit products is the responsibility of the project's design professional. All systems must comply with local building codes and standards. This detail is for general information and guidance only and Dryvit specifically disclaims any liability for the use of this detail and for the architecture, design, engineering or workmanship of any project. The project design professional determines, in its sole discretion, whether this detail or a functionally equivalent detail is best suited for the project. Use of a functionally equivalent detail does not violate Dryvit's warranty. This detail is subject to change without notice. Contact Dryvit to ensure you have the most recent version.

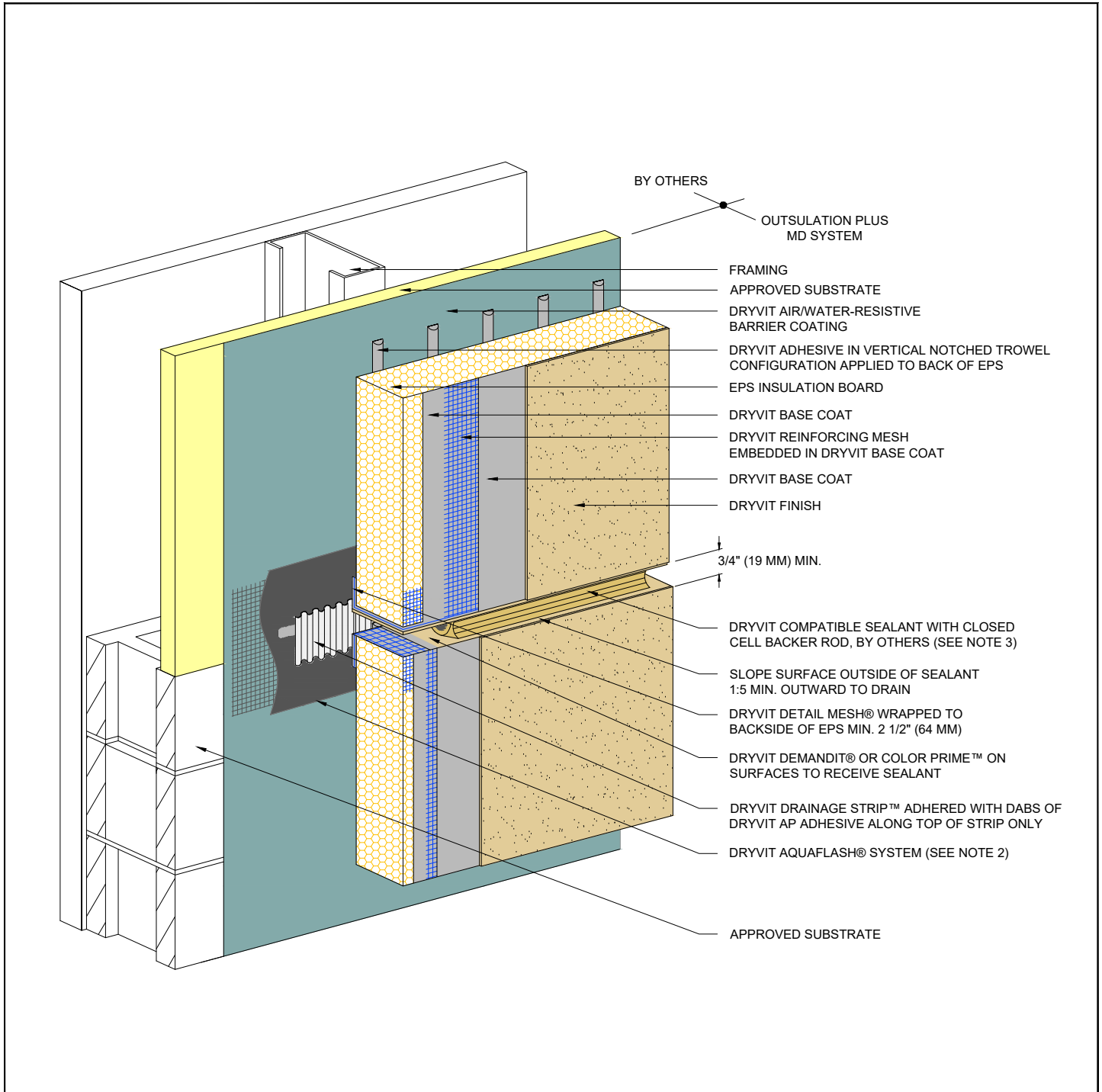

Outsulation[®] Plus MD System[®]

Horizontal Joint - Substrate Change

NOTE:

1. DRYVIT RECOMMENDS THAT GROUND FLOOR APPLICATIONS AND ALL FACADES EXPOSED TO ABNORMAL STRESS, HIGH TRAFFIC, OR DELIBERATE IMPACT HAVE THE BASE COAT REINFORCED WITH PANZER[®] MESH PRIOR TO STANDARD[™] OR STANDARD PLUS[™] MESH. LOCATION OF HIGH IMPACT ZONES SHOULD BE INDICATED ON CONTRACT DRAWINGS.

2. DRYVIT FLASHING TAPE SURFACE CONDITIONER[™] AND DRYVIT FLASHING TAPE[™] MAY BE USED IN LIEU OF DRYVIT AQUAFLASH SYSTEM OVER PREPARED JOINT AT CHANGE IN SUBSTRATE.

3. SEALANT SHALL NOT BE IN DIRECT CONTACT WITH ASPHALTIC ADHESIVE ON DRYVIT FLASHING TAPE. COVER DRYVIT FLASHING TAPE LAPS WITH POLYETHYLENE TAPE OR BACKER ROD.

The architecture, engineering, and design of the project using the Dryvit products is the responsibility of the project's design professional. All systems must comply with local building codes and standards. This detail is for general information and guidance only and Dryvit specifically disclaims any liability for the use of this detail and for the architecture, design, engineering or workmanship of any project. The project design professional determines, in its sole discretion, whether this detail or a functionally equivalent detail is best suited for the project. Use of a functionally equivalent detail does not violate Dryvit's warranty. This detail is subject to change without notice. Contact Dryvit to ensure you have the most recent version.

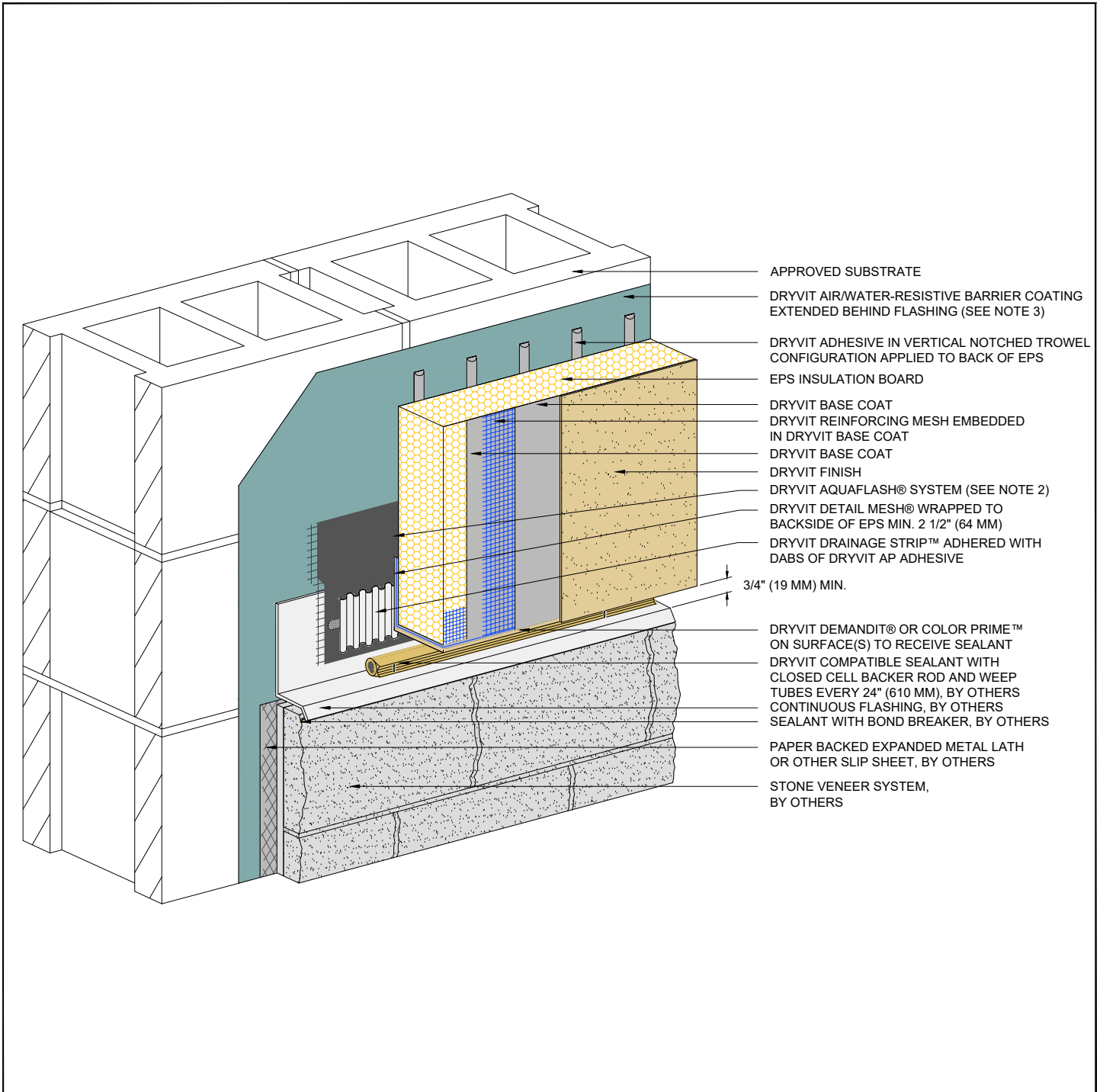

- APPROVED SUBSTRATE
- DRYVIT AIR/WATER-RESISTIVE BARRIER COATING EXTENDED BEHIND FLASHING (SEE NOTE 3)
- DRYVIT ADHESIVE IN VERTICAL NOTCHED TROWEL CONFIGURATION APPLIED TO BACK OF EPS
- EPS INSULATION BOARD
- DRYVIT BASE COAT
- DRYVIT REINFORCING MESH EMBEDDED IN DRYVIT BASE COAT
- DRYVIT BASE COAT
- DRYVIT FINISH
- DRYVIT AQUAFLASH® SYSTEM (SEE NOTE 2)
- DRYVIT DETAIL MESH® WRAPPED TO BACKSIDE OF EPS MIN. 2 1/2" (64 MM)
- DRYVIT DRAINAGE STRIP™ ADHERED WITH DABS OF DRYVIT AP ADHESIVE
- 3/4" (19 MM) MIN.
- DRYVIT DEMANDIT® OR COLOR PRIME™ ON SURFACE(S) TO RECEIVE SEALANT
- DRYVIT COMPATIBLE SEALANT WITH CLOSED CELL BACKER ROD AND WEEP TUBES EVERY 24" (610 MM), BY OTHERS
- CONTINUOUS FLASHING, BY OTHERS
- SEALANT WITH BOND BREAKER, BY OTHERS
- PAPER BACKED EXPANDED METAL LATH OR OTHER SLIP SHEET, BY OTHERS
- STONE VENEER SYSTEM, BY OTHERS

Outsulation® Plus MD System®

Horizontal Termination at Stone Veneer

NOTE:

1. DRYVIT RECOMMENDS THAT GROUND FLOOR APPLICATIONS AND ALL FACADES EXPOSED TO ABNORMAL STRESS, HIGH TRAFFIC, OR DELIBERATE IMPACT HAVE THE BASE COAT REINFORCED WITH PANZER® MESH PRIOR TO STANDARD™ OR STANDARD PLUS™ MESH. LOCATION OF HIGH IMPACT ZONES SHOULD BE INDICATED ON CONTRACT DRAWINGS.

2. DRYVIT FLASHING TAPE SURFACE CONDITIONER™ AND DRYVIT FLASHING TAPE™ MAY BE USED IN LIEU OF DRYVIT AQUAFLASH SYSTEM.

3. FOR INSTALLATION OF DRYVIT AIR/WATER-RESISTIVE BARRIER COATING BENEATH CLADDINGS OTHER THAN DRYVIT EIFS, REFER TO DRYVIT PUBLICATION DS840.

The architecture, engineering, and design of the project using the Dryvit products is the responsibility of the project's design professional. All systems must comply with local building codes and standards. This detail is for general information and guidance only and Dryvit specifically disclaims any liability for the use of this detail and for the architecture, design, engineering or workmanship of any project. The project design professional determines, in its sole discretion, whether this detail or a functionally equivalent detail is best suited for the project. Use of a functionally equivalent detail does not violate Dryvit's warranty. This detail is subject to change without notice. Contact Dryvit to ensure you have the most recent version.



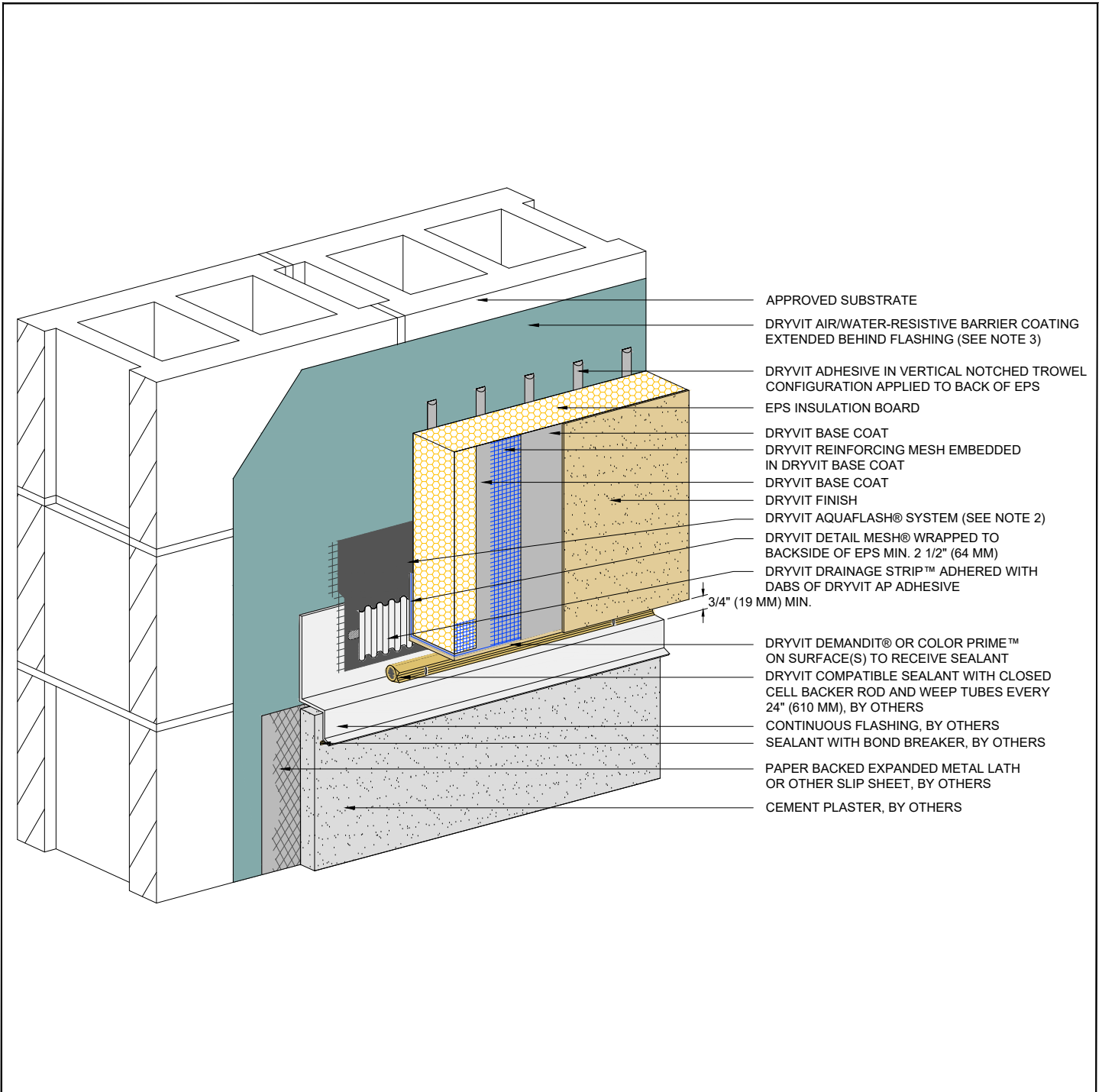

Outsulation® Plus MD System®

Horizontal Termination at Stucco

NOTE:

1. DRYVIT RECOMMENDS THAT GROUND FLOOR APPLICATIONS AND ALL FACADES EXPOSED TO ABNORMAL STRESS, HIGH TRAFFIC, OR DELIBERATE IMPACT HAVE THE BASE COAT REINFORCED WITH PANZER® MESH PRIOR TO STANDARD™ OR STANDARD PLUS™ MESH. LOCATION OF HIGH IMPACT ZONES SHOULD BE INDICATED ON CONTRACT DRAWINGS.

2. DRYVIT FLASHING TAPE SURFACE CONDITIONER™ AND DRYVIT FLASHING TAPE™ MAY BE USED IN LIEU OF DRYVIT AQUAFLASH SYSTEM.

3. FOR INSTALLATION OF DRYVIT AIR/WATER-RESISTIVE BARRIER COATING BENEATH CLADDINGS OTHER THAN DRYVIT EIFS, REFER TO DRYVIT PUBLICATION DS840.

The architecture, engineering, and design of the project using the Dryvit products is the responsibility of the project's design professional. All systems must comply with local building codes and standards. This detail is for general information and guidance only and Dryvit specifically disclaims any liability for the use of this detail and for the architecture, design, engineering or workmanship of any project. The project design professional determines, in its sole discretion, whether this detail or a functionally equivalent detail is best suited for the project. Use of a functionally equivalent detail does not violate Dryvit's warranty. This detail is subject to change without notice. Contact Dryvit to ensure you have the most recent version.



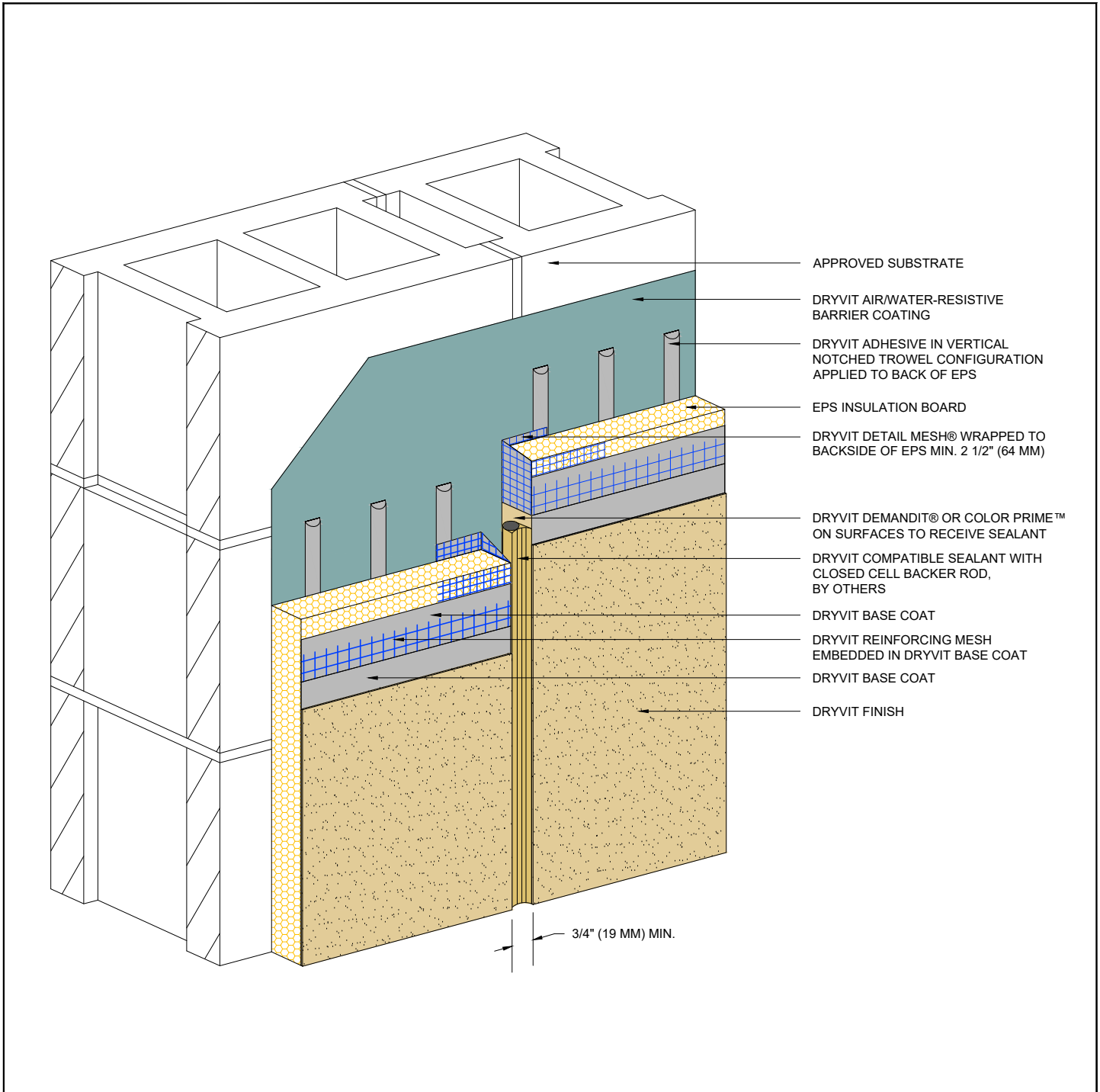

Outsulation® Plus MD System®

Vertical Expansion Joint - EIFS²

NOTE:

1. DRYVIT RECOMMENDS THAT GROUND FLOOR APPLICATIONS AND ALL FACADES EXPOSED TO ABNORMAL STRESS, HIGH TRAFFIC, OR DELIBERATE IMPACT HAVE THE BASE COAT REINFORCED WITH PANZER® MESH PRIOR TO STANDARD™ OR STANDARD PLUS™ MESH. LOCATION OF HIGH IMPACT ZONES SHOULD BE INDICATED ON CONTRACT DRAWINGS.

2. EIFS EXPANSION JOINTS ARE REQUIRED IN CONTINUOUS ELEVATIONS AT INTERVALS NOT EXCEEDING 75 FT (23 M).

The architecture, engineering, and design of the project using the Dryvit products is the responsibility of the project's design professional. All systems must comply with local building codes and standards. This detail is for general information and guidance only and Dryvit specifically disclaims any liability for the use of this detail and for the architecture, design, engineering or workmanship of any project. The project design professional determines, in its sole discretion, whether this detail or a functionally equivalent detail is best suited for the project. Use of a functionally equivalent detail does not violate Dryvit's warranty. This detail is subject to change without notice. Contact Dryvit to ensure you have the most recent version.

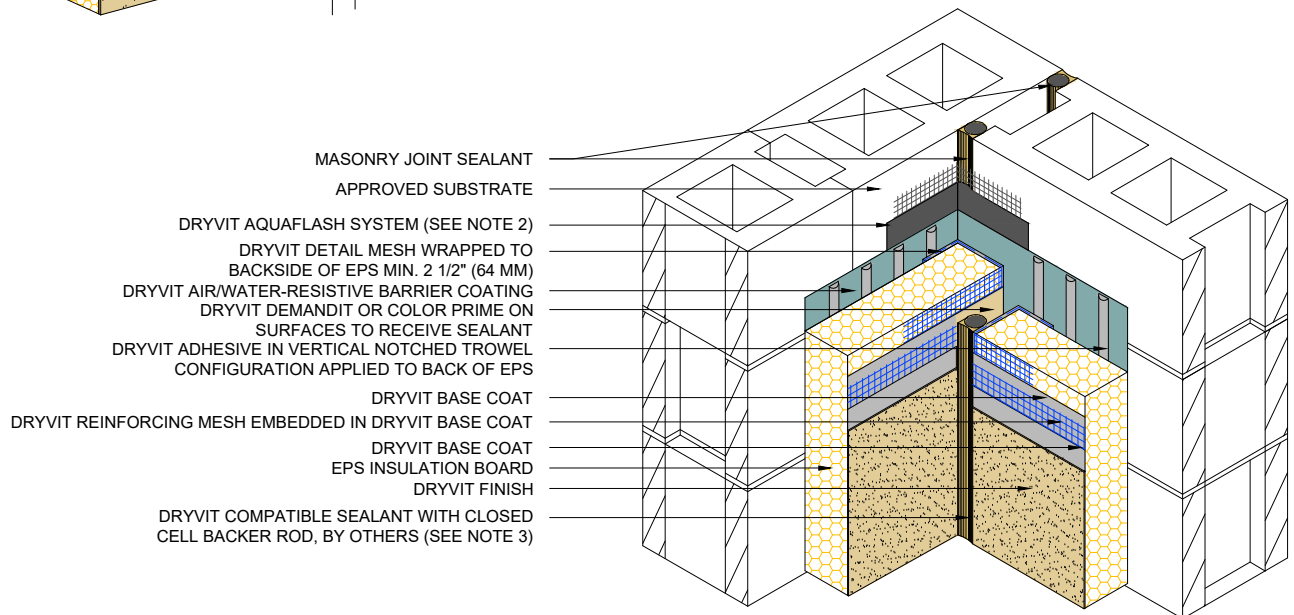
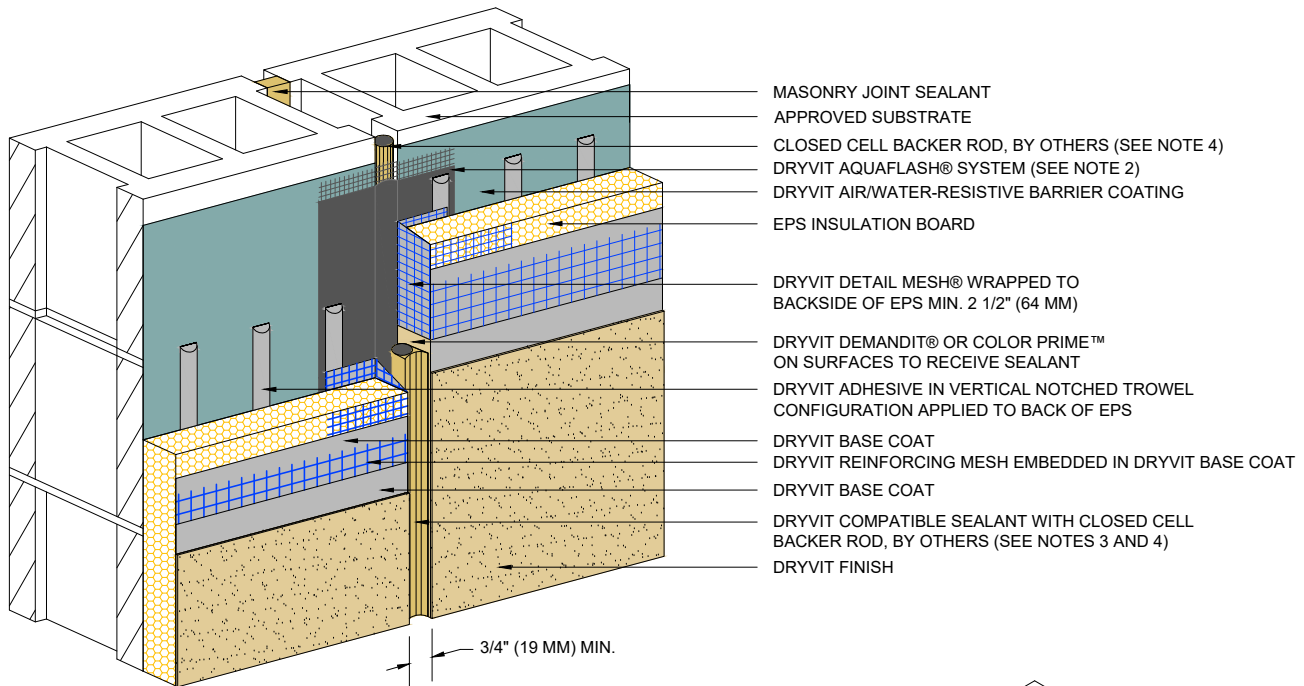

Outsulation® Plus MD System®

Masonry Control Joints

NOTE:

1. DRYVIT RECOMMENDS THAT GROUND FLOOR APPLICATIONS AND ALL FACADES EXPOSED TO ABNORMAL STRESS, HIGH TRAFFIC, OR DELIBERATE IMPACT HAVE THE BASE COAT REINFORCED WITH PANZER® MESH PRIOR TO STANDARD™ OR STANDARD PLUS™ MESH. LOCATION OF HIGH IMPACT ZONES SHOULD BE INDICATED ON CONTRACT DRAWINGS.

2. DRYVIT FLASHING TAPE SURFACE CONDITIONER™ AND DRYVIT FLASHING TAPE™ MAY BE USED IN LIEU OF DRYVIT AQUAFASH SYSTEM.

3. SEALANT SHALL NOT BE IN DIRECT CONTACT WITH ASPHALTIC ADHESIVE ON DRYVIT FLASHING TAPE. COVER DRYVIT FLASHING TAPE LAPS WITH POLYETHYLENE TAPE OR BACKER ROD.

4. LOCATE EXTERNAL SEALANT JOINT WITHIN 2 1/2" (64 MM) OF SUBSTRATE JOINT.

The architecture, engineering, and design of the project using the Dryvit products is the responsibility of the project's design professional. All systems must comply with local building codes and standards. This detail is for general information and guidance only and Dryvit specifically disclaims any liability for the use of this detail and for the architecture, design, engineering or workmanship of any project. The project design professional determines, in its sole discretion, whether this detail or a functionally equivalent detail is best suited for the project. Use of a functionally equivalent detail does not violate Dryvit's warranty. This detail is subject to change without notice. Contact Dryvit to ensure you have the most recent version.



OPMD 0.0.30M

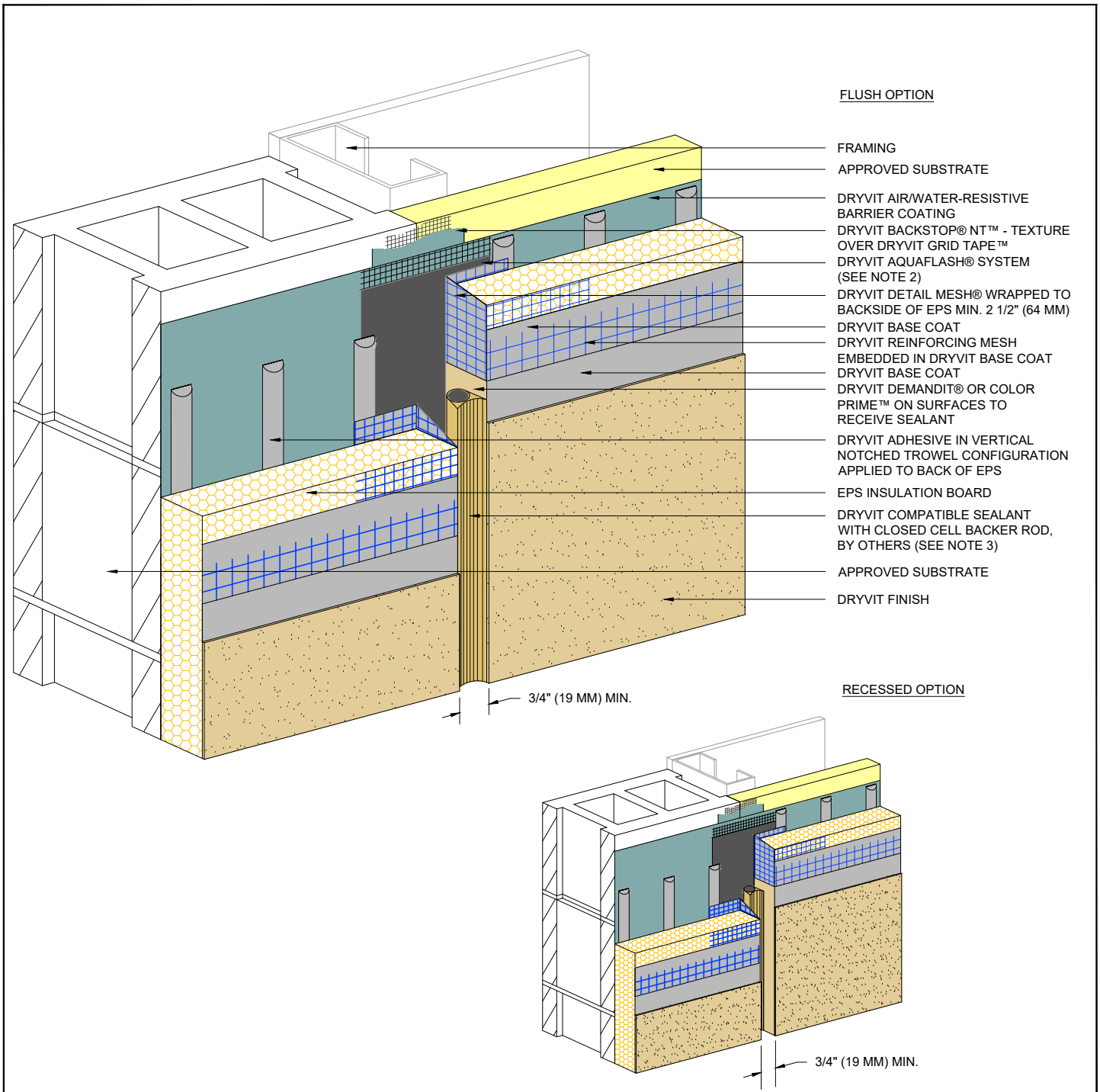

Outsulation® Plus MD System®

Vertical Expansion Joints

NOTE:

1. DRYVIT RECOMMENDS THAT GROUND FLOOR APPLICATIONS AND ALL FACADES EXPOSED TO ABNORMAL STRESS, HIGH TRAFFIC, OR DELIBERATE IMPACT HAVE THE BASE COAT REINFORCED WITH PANZER® MESH PRIOR TO STANDARD™ OR STANDARD PLUS™ MESH. LOCATION OF HIGH IMPACT ZONES SHOULD BE INDICATED ON CONTRACT DRAWINGS.

2. DRYVIT FLASHING TAPE SURFACE CONDITIONER™ AND DRYVIT FLASHING TAPE™ MAY BE USED IN LIEU OF DRYVIT AQUAFLASH SYSTEM.

3. SEALANT SHALL NOT BE IN DIRECT CONTACT WITH ASPHALTIC ADHESIVE ON DRYVIT FLASHING TAPE. COVER DRYVIT FLASHING TAPE LAPS WITH POLYETHYLENE TAPE OR BACKER ROD.

The architecture, engineering, and design of the project using the Dryvit products is the responsibility of the project's design professional. All systems must comply with local building codes and standards. This detail is for general information and guidance only and Dryvit specifically disclaims any liability for the use of this detail and for the architecture, design, engineering or workmanship of any project. The project design professional determines, in its sole discretion, whether this detail or a functionally equivalent detail is best suited for the project. Use of a functionally equivalent detail does not violate Dryvit's warranty. This detail is subject to change without notice. Contact Dryvit to ensure you have the most recent version.

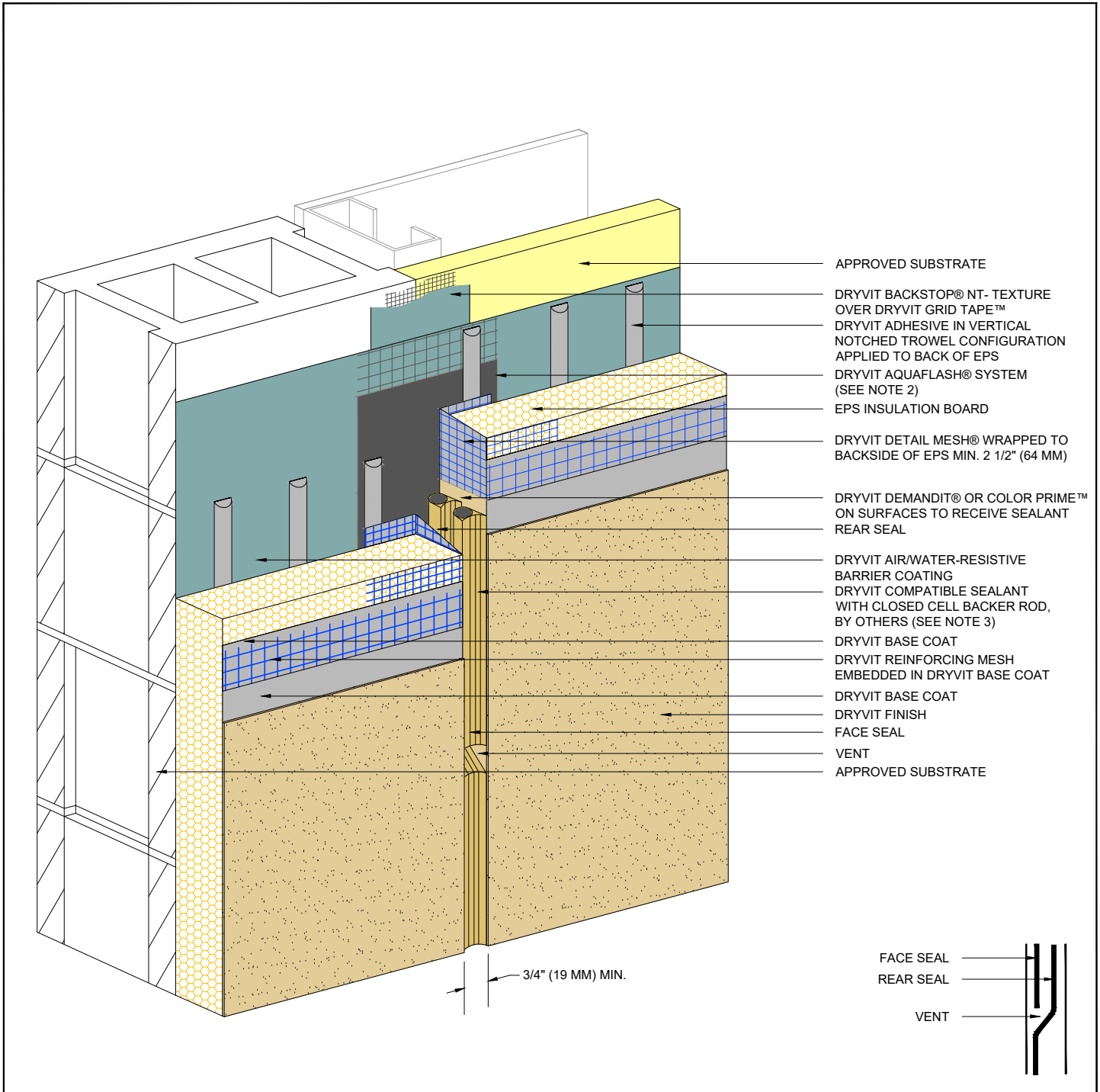

Outsulation® Plus MD System®

Vertical Expansion Joint - Double Seal Option

NOTE:

1. DRYVIT RECOMMENDS THAT GROUND FLOOR APPLICATIONS AND ALL FACADES EXPOSED TO ABNORMAL STRESS, HIGH TRAFFIC, OR DELIBERATE IMPACT HAVE THE BASE COAT REINFORCED WITH PANZER® MESH PRIOR TO STANDARD™ OR STANDARD PLUS™ MESH. LOCATION OF HIGH IMPACT ZONES SHOULD BE INDICATED ON CONTRACT DRAWINGS.

2. DRYVIT FLASHING TAPE SURFACE CONDITIONER™ AND DRYVIT FLASHING TAPE™ MAY BE USED IN LIEU OF DRYVIT AQUAFLASH SYSTEM.

3. SEALANT SHALL NOT BE IN DIRECT CONTACT WITH ASPHALTIC ADHESIVE ON DRYVIT FLASHING TAPE. COVER DRYVIT FLASHING TAPE LAPS WITH POLYETHYLENE TAPE OR BACKER ROD.

The architecture, engineering, and design of the project using the Dryvit products is the responsibility of the project's design professional. All systems must comply with local building codes and standards. This detail is for general information and guidance only and Dryvit specifically disclaims any liability for the use of this detail and for the architecture, design, engineering or workmanship of any project. The project design professional determines, in its sole discretion, whether this detail or a functionally equivalent detail is best suited for the project. Use of a functionally equivalent detail does not violate Dryvit's warranty. This detail is subject to change without notice. Contact Dryvit to ensure you have the most recent version.



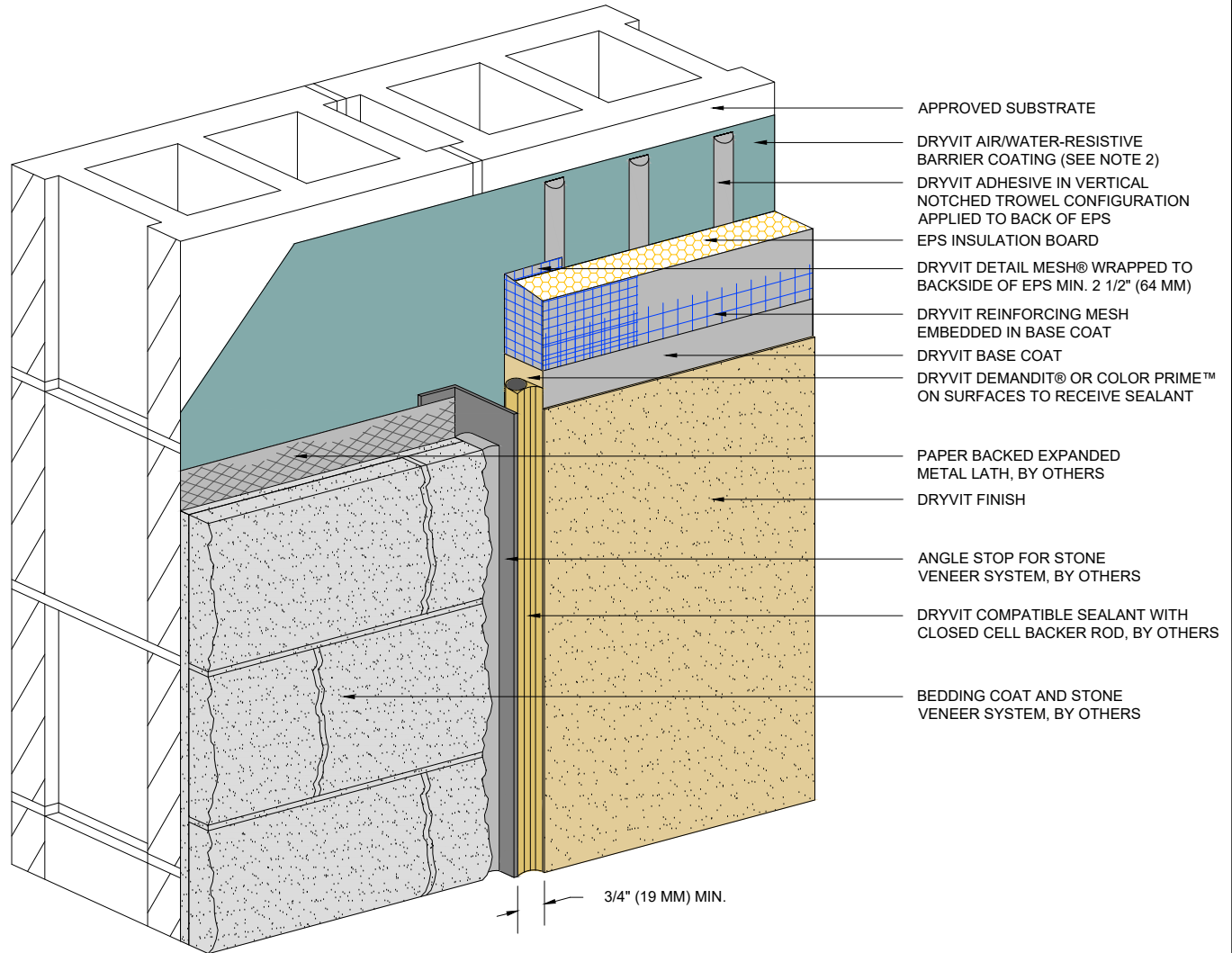

Outsulation® Plus MD System®

NOTE:

1. DRYVIT RECOMMENDS THAT GROUND FLOOR APPLICATIONS AND ALL FACADES EXPOSED TO ABNORMAL STRESS, HIGH TRAFFIC, OR DELIBERATE IMPACT HAVE THE BASE COAT REINFORCED WITH PANZER® MESH PRIOR TO STANDARD™ OR STANDARD PLUS™ MESH. LOCATION OF HIGH IMPACT ZONES SHOULD BE INDICATED ON CONTRACT DRAWINGS.

2. FOR INSTALLATION OF DRYVIT AIR/WATER-RESISTIVE BARRIER COATING BENEATH CLADDINGS OTHER THAN DRYVIT EIFS, REFER TO DRYVIT PUBLICATION DS840.

Vertical Termination At Stone Veneer

The architecture, engineering, and design of the project using the Dryvit products is the responsibility of the project's design professional. All systems must comply with local building codes and standards. This detail is for general information and guidance only and Dryvit specifically disclaims any liability for the use of this detail and for the architecture, design, engineering or workmanship of any project. The project design professional determines, in its sole discretion, whether this detail or a functionally equivalent detail is best suited for the project. Use of a functionally equivalent detail does not violate Dryvit's warranty. This detail is subject to change without notice. Contact Dryvit to ensure you have the most recent version.



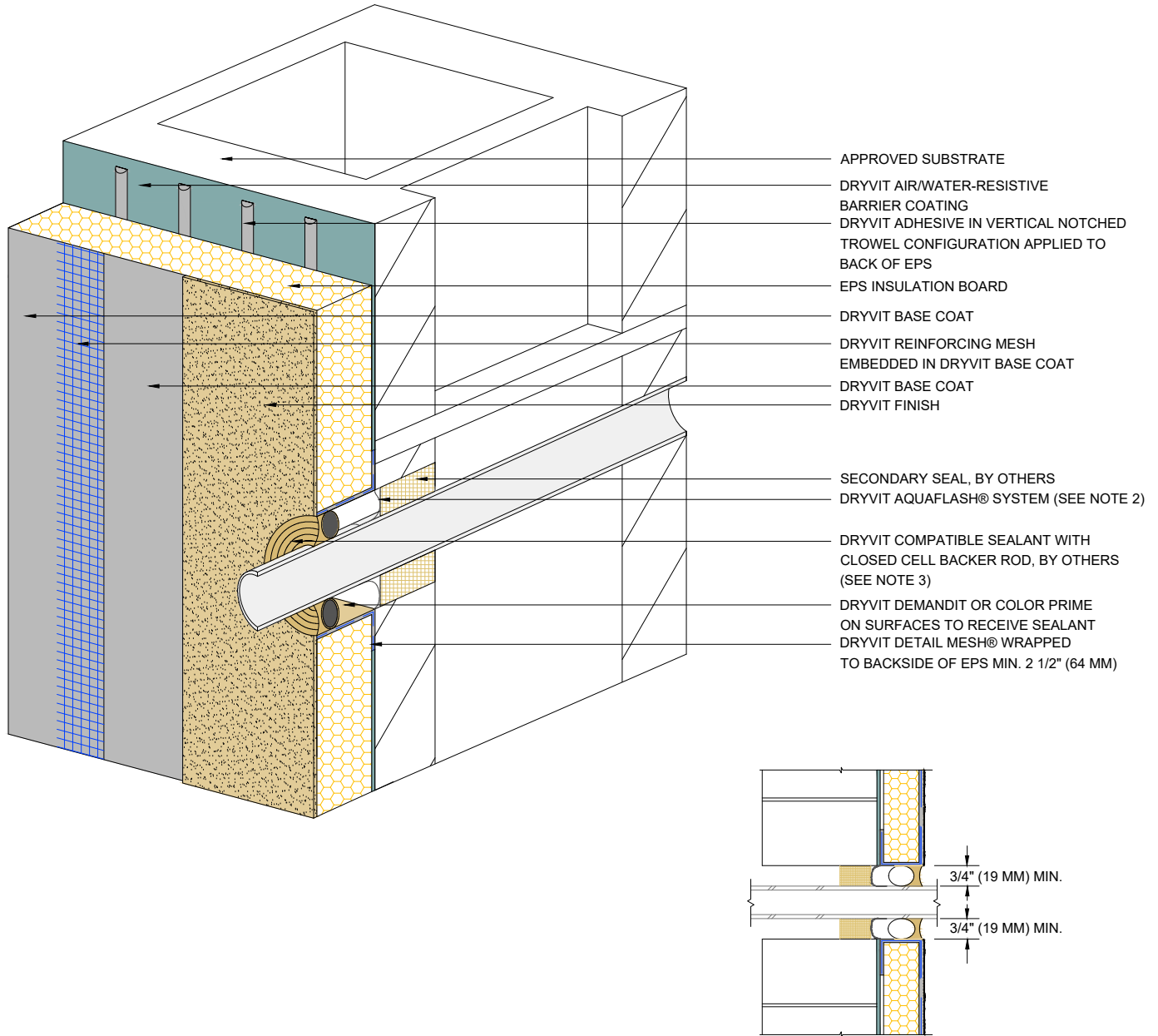

Outsulation® Plus MD System®

Penetrations

NOTE:

1. DRYVIT RECOMMENDS THAT GROUND FLOOR APPLICATIONS AND ALL FACADES EXPOSED TO ABNORMAL STRESS, HIGH TRAFFIC, OR DELIBERATE IMPACT HAVE THE BASE COAT REINFORCED WITH PANZER® MESH PRIOR TO STANDARD™ OR STANDARD PLUS™ MESH. LOCATION OF HIGH IMPACT ZONES SHOULD BE INDICATED ON CONTRACT DRAWINGS.

2. DRYVIT FLASHING TAPE SURFACE CONDITIONER™ AND DRYVIT FLASHING TAPE™ MAY BE USED IN LIEU OF DRYVIT AQUAFLASH SYSTEM.

3. SEALANT SHALL NOT BE IN DIRECT CONTACT WITH ASPHALTIC ADHESIVE ON DRYVIT FLASHING TAPE. COVER DRYVIT FLASHING TAPE LAPS WITH POLYETHYLENE TAPE OR BACKER ROD.

The architecture, engineering, and design of the project using the Dryvit products is the responsibility of the project's design professional. All systems must comply with local building codes and standards. This detail is for general information and guidance only and Dryvit specifically disclaims any liability for the use of this detail and for the architecture, design, engineering or workmanship of any project. The project design professional determines, in its sole discretion, whether this detail or a functionally equivalent detail is best suited for the project. Use of a functionally equivalent detail does not violate Dryvit's warranty. This detail is subject to change without notice. Contact Dryvit to ensure you have the most recent version.



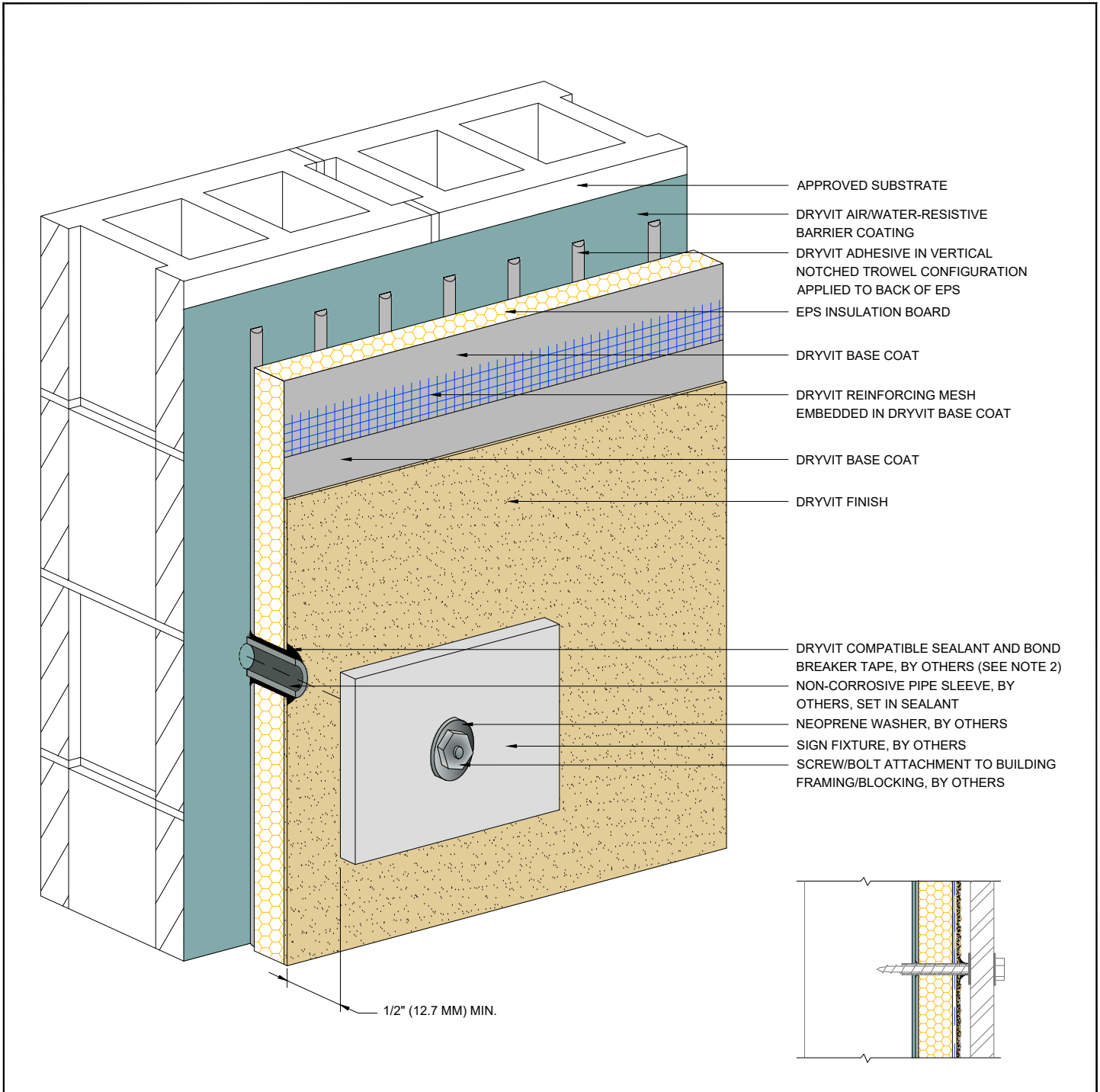

Outsulation[®] Plus MD System[®]

Sign Attachment

NOTE:

1. DRYVIT RECOMMENDS THAT GROUND FLOOR APPLICATIONS AND ALL FACADES EXPOSED TO ABNORMAL STRESS, HIGH TRAFFIC, OR DELIBERATE IMPACT HAVE THE BASE COAT REINFORCED WITH PANZER[®] MESH PRIOR TO STANDARD[™] OR STANDARD PLUS[™] MESH. LOCATION OF HIGH IMPACT ZONES SHOULD BE INDICATED ON CONTRACT DRAWINGS.

2. PERIMETER OF PIPE SLEEVE IS CAULKED TO PREVENT WATER ENTRY INTO WALL.

The architecture, engineering, and design of the project using the Dryvit products is the responsibility of the project's design professional. All systems must comply with local building codes and standards. This detail is for general information and guidance only and Dryvit specifically disclaims any liability for the use of this detail and for the architecture, design, engineering or workmanship of any project. The project design professional determines, in its sole discretion, whether this detail or a functionally equivalent detail is best suited for the project. Use of a functionally equivalent detail does not violate Dryvit's warranty. This detail is subject to change without notice. Contact Dryvit to ensure you have the most recent version.



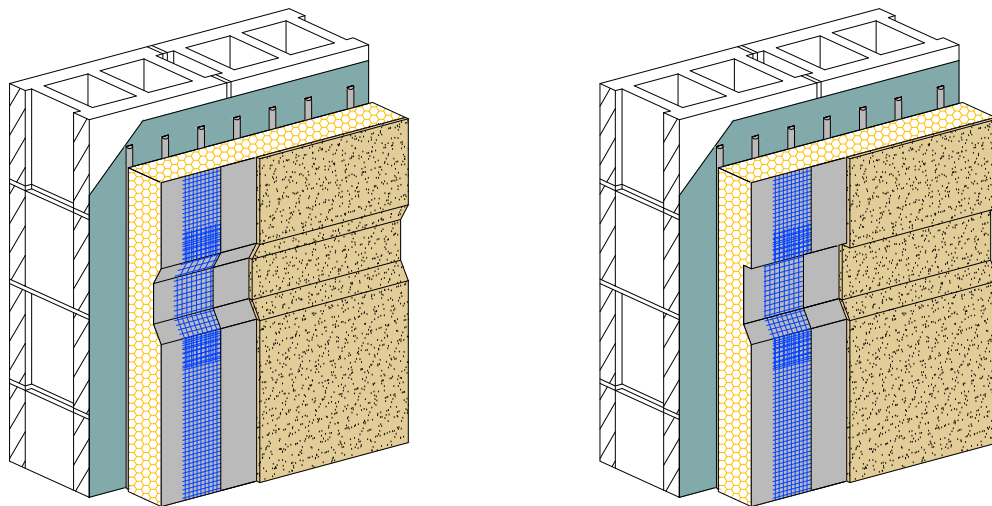
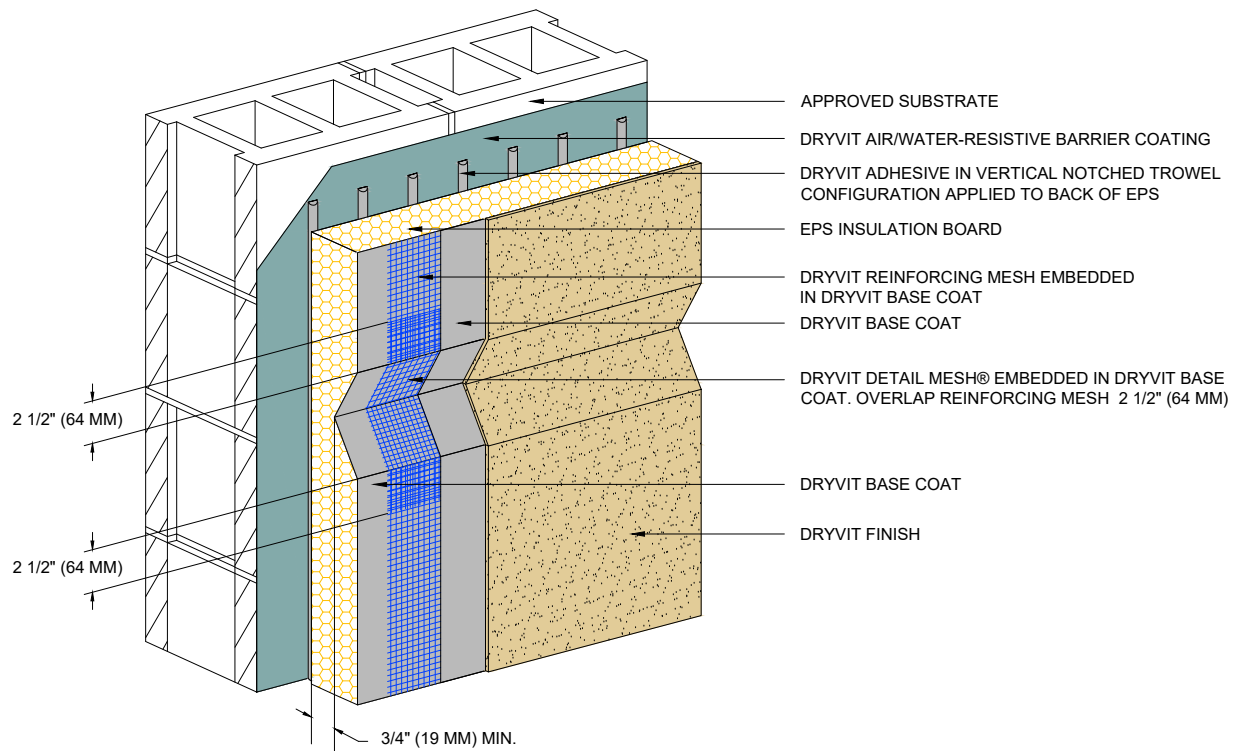

Outsulation® Plus MD System®

Aesthetic Reveals

NOTE:

1. DRYVIT RECOMMENDS THAT GROUND FLOOR APPLICATIONS AND ALL FACADES EXPOSED TO ABNORMAL STRESS, HIGH TRAFFIC, OR DELIBERATE IMPACT HAVE THE BASE COAT REINFORCED WITH PANZER® MESH PRIOR TO STANDARD™ OR STANDARD PLUS™ MESH. LOCATION OF HIGH IMPACT ZONES SHOULD BE INDICATED ON CONTRACT DRAWINGS.

2. SLOPE BOTTOM EDGE OF REVEAL FOR POSITIVE DRAINAGE.

The architecture, engineering, and design of the project using the Dryvit products is the responsibility of the project's design professional. All systems must comply with local building codes and standards. This detail is for general information and guidance only and Dryvit specifically disclaims any liability for the use of this detail and for the architecture, design, engineering or workmanship of any project. The project design professional determines, in its sole discretion, whether this detail or a functionally equivalent detail is best suited for the project. Use of a functionally equivalent detail does not violate Dryvit's warranty. This detail is subject to change without notice. Contact Dryvit to ensure you have the most recent version.



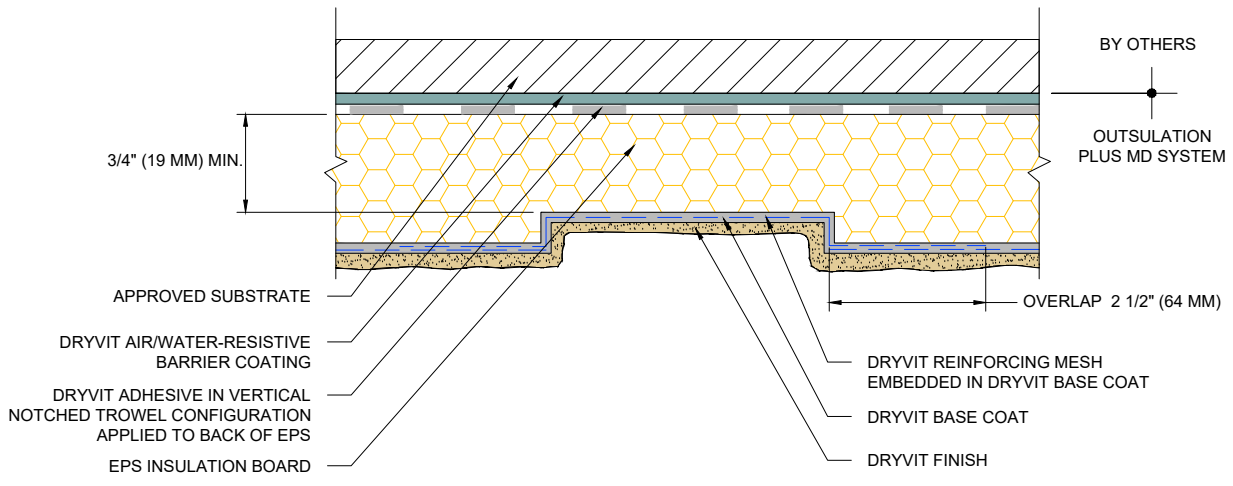
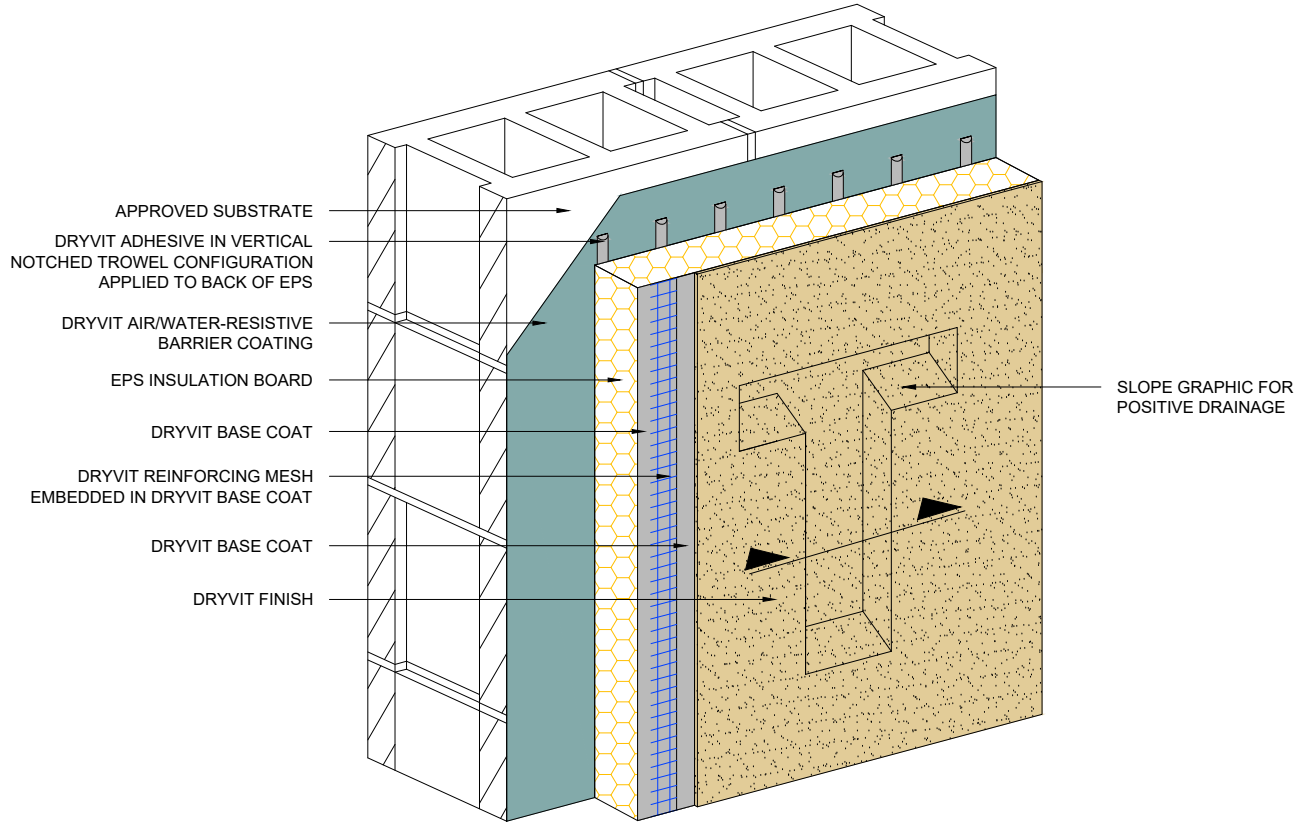

Outsulation[®] Plus MD System[®]

Recessed Graphics

The architecture, engineering, and design of the project using the Dryvit products is the responsibility of the project's design professional. All systems must comply with local building codes and standards. This detail is for general information and guidance only and Dryvit specifically disclaims any liability for the use of this detail and for the architecture, design, engineering or workmanship of any project. The project design professional determines, in its sole discretion, whether this detail or a functionally equivalent detail is best suited for the project. Use of a functionally equivalent detail does not violate Dryvit's warranty. This detail is subject to change without notice. Contact Dryvit to ensure you have the most recent version.



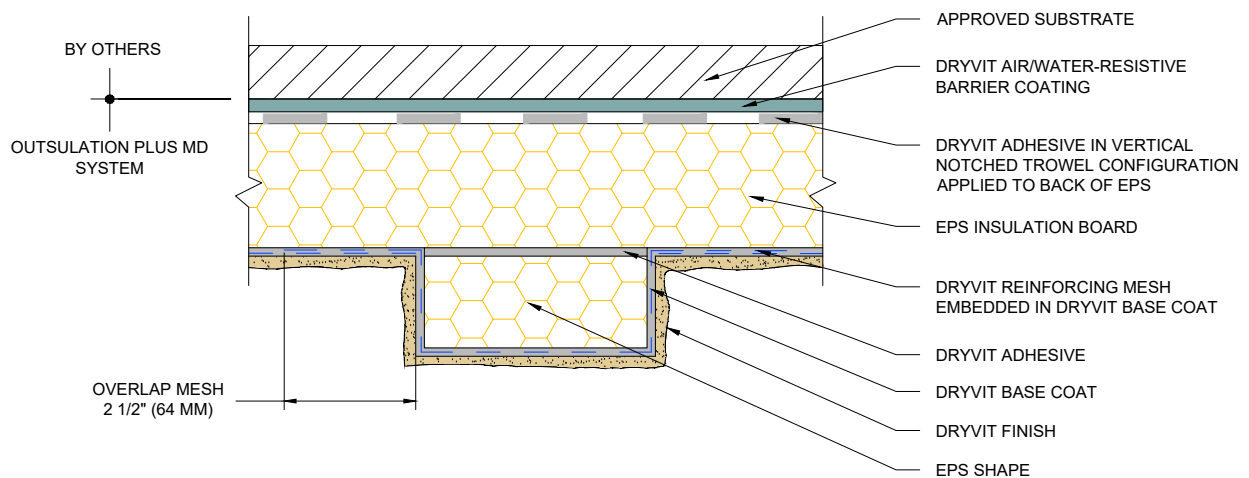
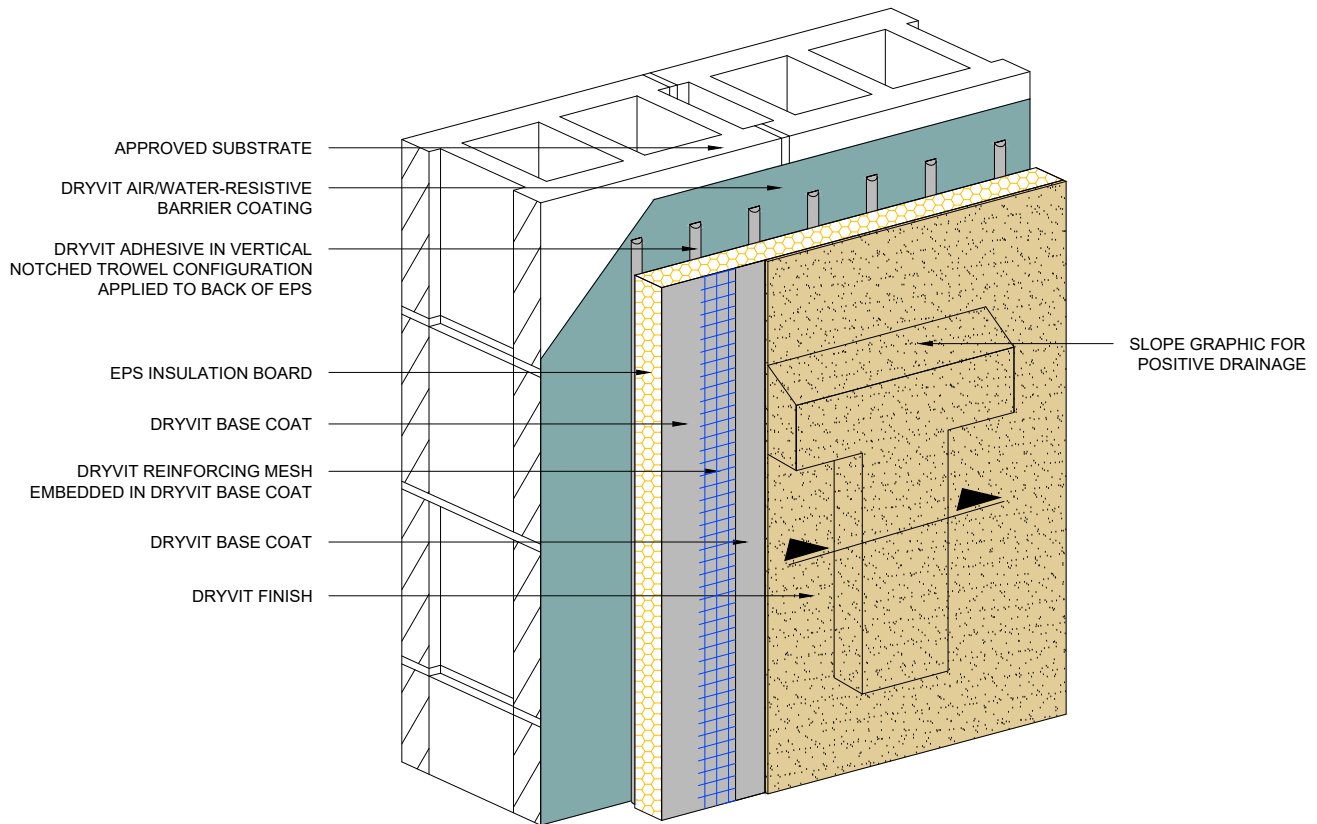

Outsulation[®] Plus MD System[®]

Projecting Graphics

NOTE:
1. MAXIMUM THICKNESS OF EPS BUILT OUT SHAPES SHALL NOT EXCEED 13 INCHES (330 MM) AT ANY POINT MEASURED FROM THE SUBSTRATE.

The architecture, engineering, and design of the project using the Dryvit products is the responsibility of the project's design professional. All systems must comply with local building codes and standards. This detail is for general information and guidance only and Dryvit specifically disclaims any liability for the use of this detail and for the architecture, design, engineering or workmanship of any project. The project design professional determines, in its sole discretion, whether this detail or a functionally equivalent detail is best suited for the project. Use of a functionally equivalent detail does not violate Dryvit's warranty. This detail is subject to change without notice. Contact Dryvit to ensure you have the most recent version.

