

Sheet metal edge flashing
approx. 4" wide flange; fasten at
approx. 3" to 6" o.c. staggered

Prime metal flange before applying
Permax 3.0 to enhance adhesion

1" minimum thickness of
Permax 3.0 above metal flange

At locations within 12" of perimeter,
apply Permax Elastomeric Coating
at thickness 1.5 times that specified
for field of roof.

Permax Elastomeric Coating
Permax 3.0 (1" min. thickness)

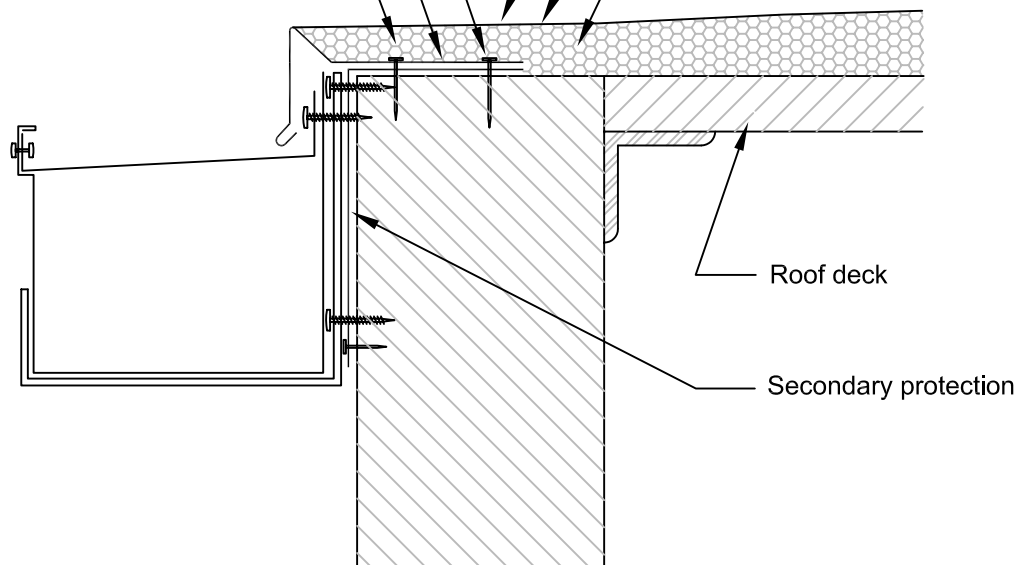

Notes:

1. In climates where winter temperatures remain below freezing for extended periods of time, consider the use of interior drains and/or through-curb scuppers to drain the roof.
2. Refer to sheet metal section for joinery and securement options for sheet metal.