

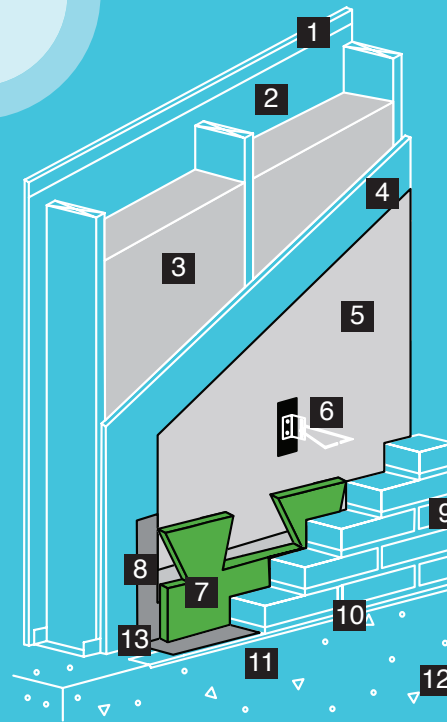

KEENESTONE® CUT Products

KEENESTONE CUT products are designed to catch and hold mortar droppings while allowing moisture to pass through and drain out of the wall. The product suspends mortar droppings above the weep holes to prevent the drainage channels from becoming blocked or clogged.

It is designed to be 10.0-inches (25.4 cm) high with 7.0-inch (17.8 cm) KeeneStone cuts. It is 95% open to provide optimal drainage and ventilation to dry out the wall system.



- 1 Interior Wallboard
- 2 Vapor Barrier (if req'd)
- 3 Insulation
- 4 Exterior Sheathing on LGMF
- 5 Water Resistant Barrier or Air Barrier
- 6 Masonry Veneer Anchor on Self-Adhering Membrane Strip
- 7 KEENESTONE CUT**
- 8 Termination Tape (if req'd)
- 9 Masonry Veneer
- 10 Drivall™ Weep Vents**
- 11 Metal Drip Edge Counter Flashing
- 12 Concrete Foundation
- 13 Through Wall Flashing

- ✓ For commercial & residential construction
- ✓ KEENESTONE CUT does not absorb water and helps prevent mold

Benefits

- ✓ Guaranteed to stop moisture from clogging weep holes when properly installed
- ✓ Simple installation with no mechanical fasteners required
- ✓ Will not grow mold; prevents fungus and mildew
- ✓ Perfect width to suspend mortar droppings above weep holes, but below flashing connection to the interior wall



0.4-2.0-inches thick (11-50 mm), & packaged in boxes: 100 pieces for 1/2-inch, 50 pieces for 1-Inch & 30 pieces for 2-Inch.
Right Photo: KeeneStone Cut 1"





KEENESTONE CUT

Product	Thickness	Length (1 piece)	Pieces Per Box	Box Dimension
KEENESTONE CUT 1/2"	0.4 in./11 mm	4.0 ft./ 1.2 m	100 pieces per box	14 x 24 x 49 ft
KEENESTONE CUT 1"	1.0 in./25 mm	4.0 ft./ 1.2 m	50 pieces per box	14 x 24 x 49 ft
KEENESTONE CUT 2"	2.0 in./50 mm	4.0 ft./ 1.2 m	30 pieces per box	14 x 24 x 49 ft

For a complete list of all our products, please contact KBP, or visit our website at KeeneBuilding.com

Installation Instructions for KEENESTONE CUT in Masonry

✓ Inspection of Membrane and Wall Conditions

Ensure that the wall is free from structural defects, that any membranes, flashing and/or insulation are properly installed, and that the final system will have a path for moisture to escape from the wall.

Installation of KEENESTONE CUT

KEENESTONE CUT can be installed by simply placing a continuous strip in the cavity at all flashing locations.

Place KEENESTONE CUTS horizontally on top of the flashing to ensure that the mortar droppings are broken up and deflected away from the weep holes.

Mechanical attachment is not required.



877 | 514 | 5336
Info@KeeneBuilding.com P 440 | 605 | 1020
KeeneBuilding.com F 440 | 605 | 1120