

Design and Installation Guide - USA

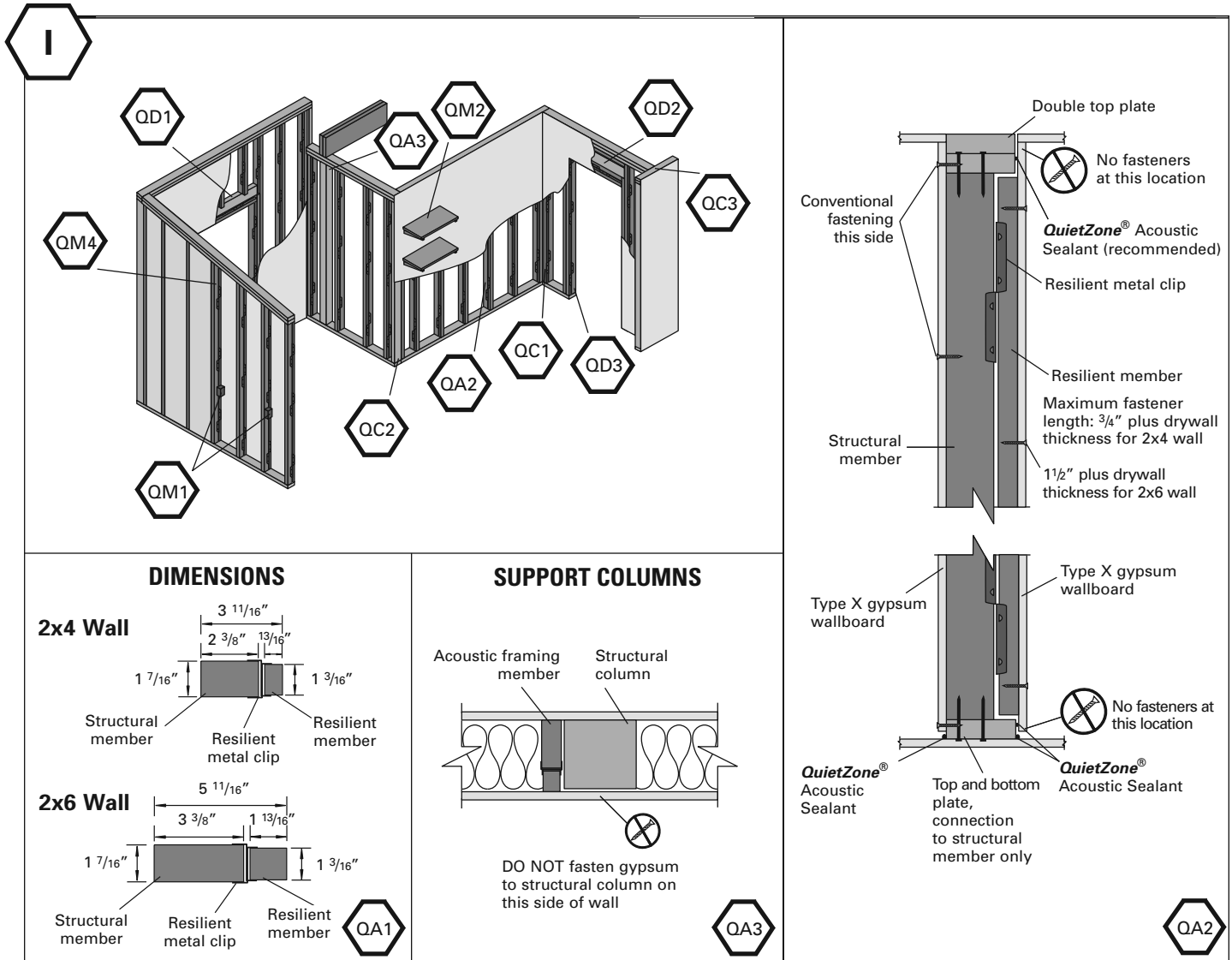

ALLOWABLE DESIGN VALUES (100% LOAD DURATION) - STRUCTURAL MEMBER

QuietZone® Acoustic Wall Framing featuring Tembec Select Engineered Lumber (Structural Member) and Selectem™ LVL (Resilient Member)

Modulus of elasticity	E	=	1.4 x 10 ⁶ psi
Bending at extreme fibre	F _b	=	875 psi
Compression parallel to grain	F _c	=	1150 psi
Compression perpendicular to grain	F _{cp}	=	425 psi
Shear parallel to grain	F _v	=	135 psi

Nail Design Values, Structural Member, Lateral and Withdrawal: Design as per National Design Specification for Wood Construction for Spruce Pine Fir species SG = 0.42

Nail Design Values, Resilient Member, Lateral and Withdrawal: Design as per National Design Specification for Wood Construction for Hem-Fir species SG = 0.43

Code Evaluation for Resilient Member: ESR-1898 (see www.ics-es.org)

Values may be increased by a repetitive member factor (Cr) if applicable
 Values may be increase by a load duration factor (Cd) if applicable
 Values may be increased by a size factor (Cf)

QuietZone® Acoustic Wall Framing is to be used in "dry" service conditions only
QuietZone® Acoustic Wall Framing has no Preservative or Fire Retardant Treatment
QuietZone® Acoustic Wall Framing is to be used as a vertical end-loaded member in compression

Design and Installation Guide - USA

2

INSIDE CORNER

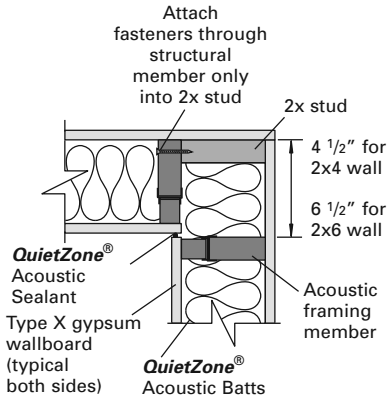

QC1

OUTSIDE CORNER

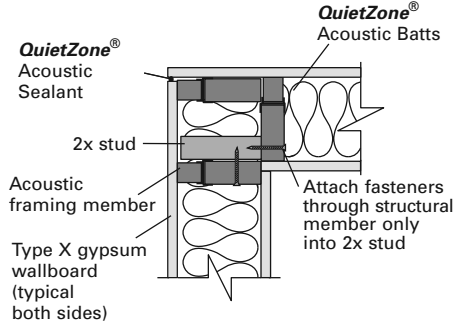

QC2

QUIETZONE® TO STANDARD WALL CONNECTION

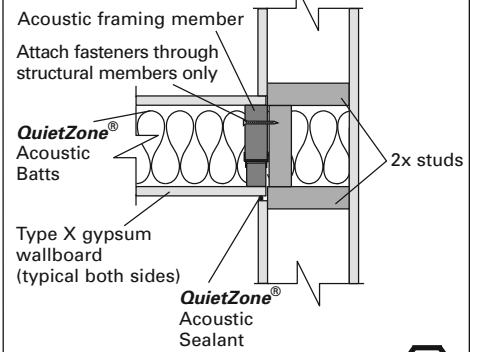

QC3

QUIETZONE® WALL TO QUIETZONE® WALL CONNECTION

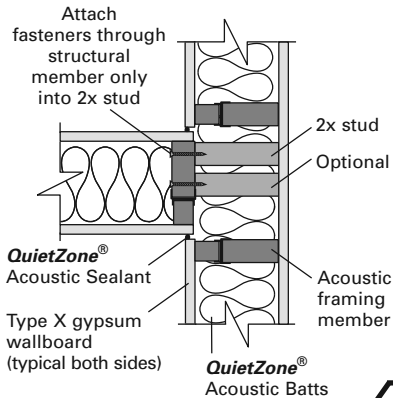

QC3a

STANDARD WALL TO 2X4 QUIETZONE® WALL CONNECTION

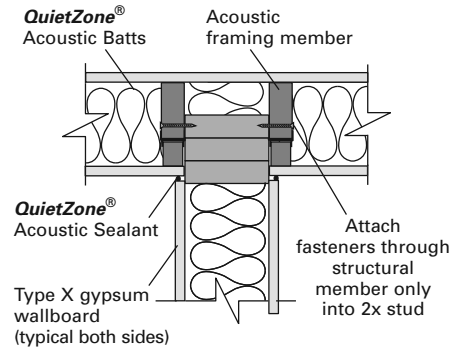

QC3b

STANDARD WALL TO QUIETZONE® WALL CONNECTION

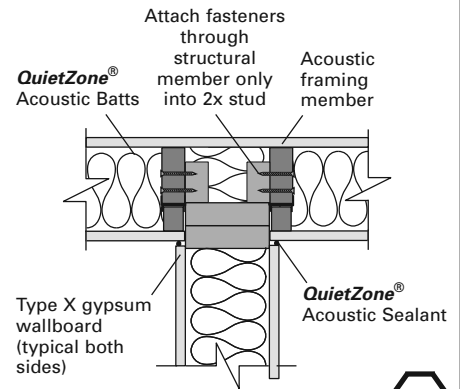

QC3c

LOW HEADER

(Install header flush to structural side of wall only)

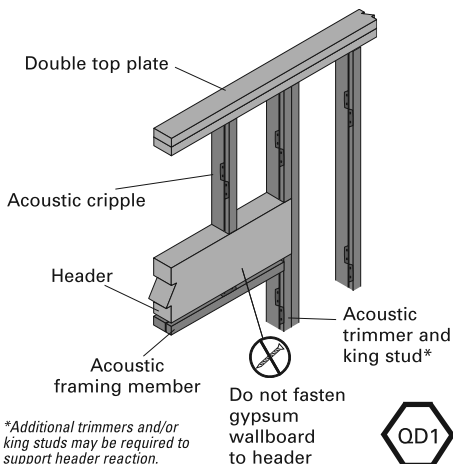

QD1

*Additional trimmers and/or king studs may be required to support header reaction.

HIGH HEADER

(Install header flush to structural side of wall only)

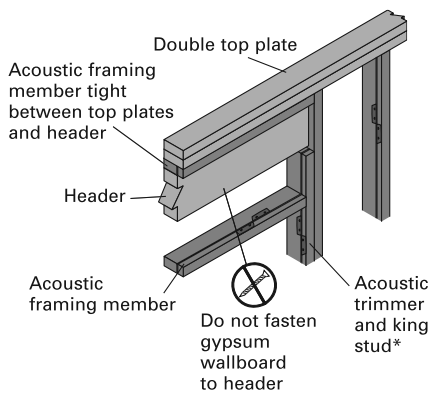

QD2

*Additional trimmers and/or king studs may be required to support header reaction.

DOOR ATTACHMENT

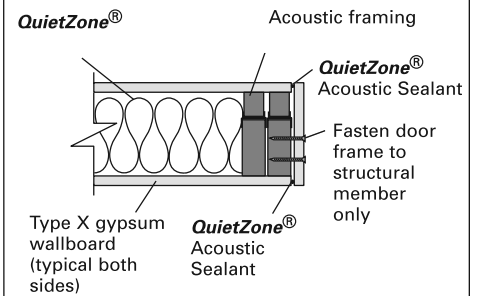

QD3

Design and Installation Guide - USA

3

ELECTRICAL BOXES

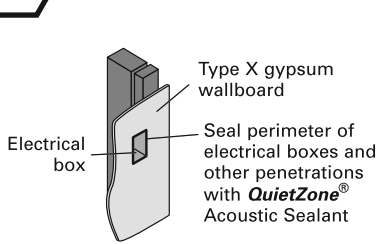

Electrical boxes should not be installed back to back on opposite sides of the wall. Plugs and switches should be spaced a minimum of 36" between each other and wall fixtures a minimum of 24" between each other.

Resilient Side of Wall

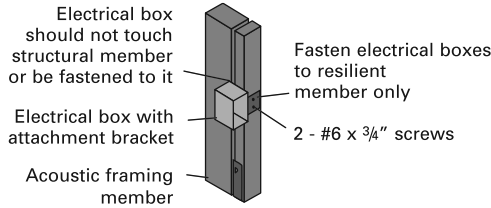

Structural Side of Wall

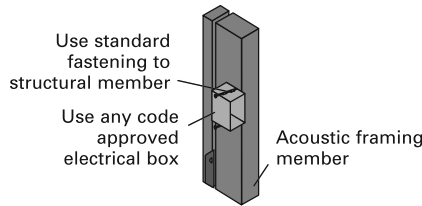

QM1

SHELVES AND FIXTURES

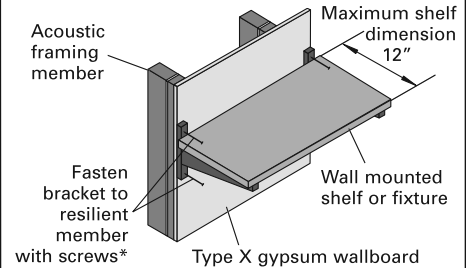

MAXIMUM WEIGHT OF FIXTURE ATTACHED TO RESILIENT MEMBER SHALL NOT EXCEED 40 LBS PER MEMBER FOR SHELF DIMENSIONS SHOWN ABOVE.

* Fasteners should not extend to the structural member. Maximum fastener length:

2x4 wall - 3/4" + drywall thickness + thickness of bracket

2x6 wall - 1 5/8" + drywall thickness + thickness of bracket

QM2

ALLOWABLE HOLES AND NOTCHES

2x4 Walls

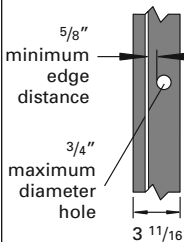

2x6 Walls

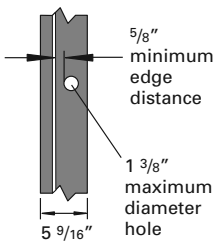

Holes shown may be cut anywhere along the length of the member, but no closer than 5/8" from the edge.

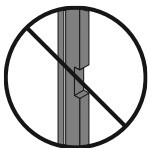

NO NOTCHES in the 2x4 wall assembly!

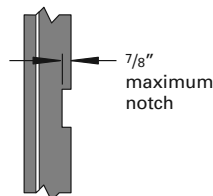

Notches shown may be cut in the 2x6 wall assembly anywhere except the middle 1/3 of the length of the member.

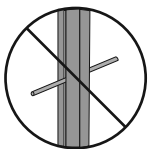

DO NOT run electrical wires or pipes through the gap between members for either 2x4 or 2x6 wall framing!

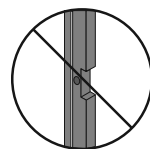

Notches and holes shall not occur in the same cross section!

QM3

CUTTING NON-STANDARD LENGTHS

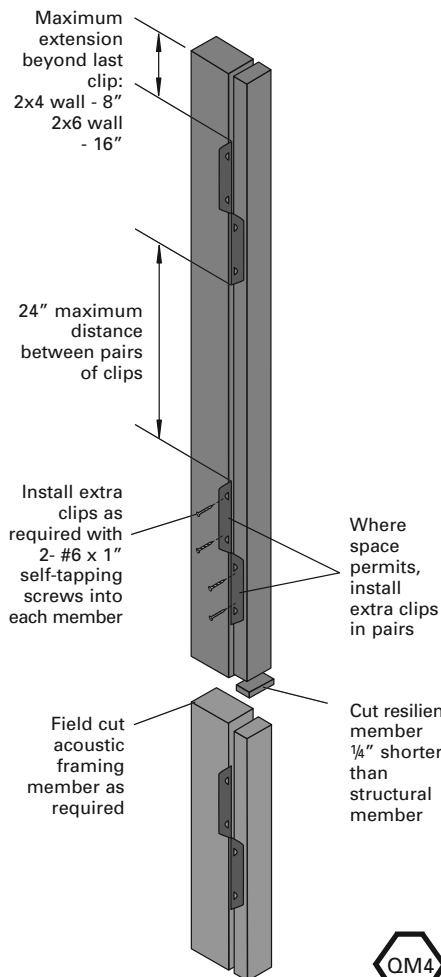

QM4

MULTIPLE LAYERS OF GYPSUM

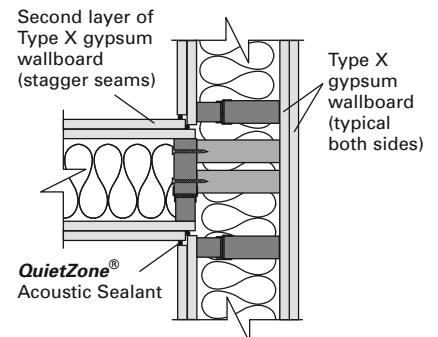

Apply **QuietZone® Acoustic Sealant** along corner of first layer of Type X gypsum wallboard before applying second layer of Type X gypsum wallboard.

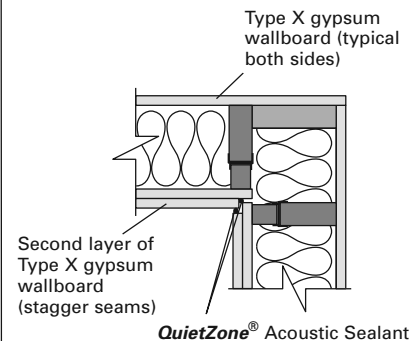

Apply **QuietZone® Acoustic Sealant** along corner of first layer of Type X gypsum wallboard before applying second layer of Type X gypsum wallboard.

QM5



INNOVATIONS FOR LIVING™



QuietZone® Acoustic Wall Framing

Design and Installation Guide - USA

4

Walls supporting one floor only

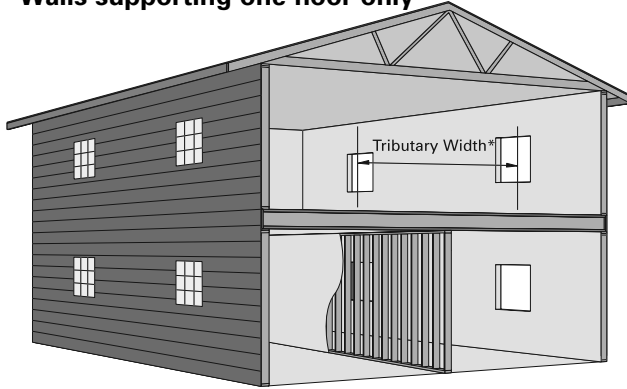

Walls supporting attic framing only

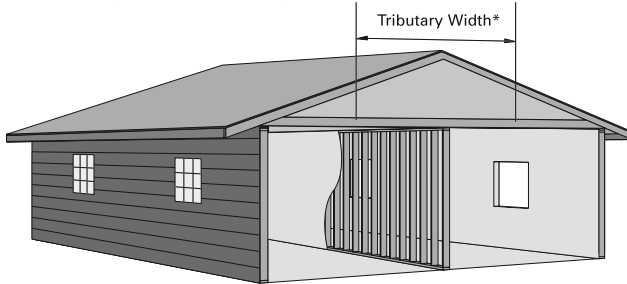

*Tributary width is calculated as a percentage of the sum of the joist spans on either side of the wall:
 simple span: 0.5 ft x (left span + right span)
 continuous span: 0.625 ft x (left span + right span)

GENERAL NOTES

- **QuietZone®** Acoustic Wall Framing is intended for interior walls only. Call toll free 1-866-864-5710 for information on other applications.
- 2x4 **QuietZone®** Acoustic Wall Framing has load-bearing capabilities similar to 2x3 wood framing; see design tables for details.
- 2x6 **QuietZone®** Acoustic Wall Framing has load-bearing capabilities similar to 2x4 wood framing; see design tables for details.
- Screws are recommended for fastening drywall, shelves, and fixtures to **QuietZone®** Acoustic Wall Framing. Use caution if fastening drywall to resilient member using a nailgun.
- **QuietZone®** Acoustic Batts (15" or 23" width) will be required in the cavity space between wall framing sections spaced either 16" or 24" o.c. when using 2 x 4 & 2 x 6 **QuietZone®** Acoustic Wall Framing.
- **QuietZone®** Acoustic Batts fit between wood framing members with the flanges stapled to the sides of the **QuietZone®** Acoustic Wall Framing structural members.

WARNING: LACK OF PROPER BRACING, INSUFFICIENT WALL SYSTEM DESIGN OR FAILURE TO FOLLOW THE INSTRUCTIONS SET FORTH HEREIN COULD LEAD TO PROPERTY DAMAGE AND/OR SERIOUS BODILY INJURY. NEITHER OWENS CORNING NOR TEMBEC SHALL BE RESPONSIBLE FOR ANY DAMAGE, LOSS, COSTS OR EXPENSES RELATING TO ANY MISUSE OF THE PRODUCTS DESCRIBED ABOVE, OR ANY FAILURE TO ADHERE TO THESE INSTRUCTIONS.

Maximum Tributary Width* (ft) One Floor Only

Member Nominal Size	Wall Height	Member Spacing	Floor Load	
			40LL + 12DL	40LL + 25DL
2x4	8'	16" o.c.	13	10
		24" o.c.	11	9
	9'	16" o.c.	9	7
		24" o.c.	—	—
	10'	16" o.c.	—	—
		24" o.c.	—	—
2x6	8'	16" o.c.	30	30
		24" o.c.	30	30
	9'	16" o.c.	30	30
		24" o.c.	30	28
	10'	16" o.c.	30	24
		24" o.c.	26	21
	12'	16" o.c.	16	13
		24" o.c.	13	10

Maximum Tributary Width* (ft) Attic Framing Only

Member Nominal Size	Wall Height	Member Spacing	Attic Load (psf unfactored)
			20LL + 10DL
2x4	8'	16" o.c.	22
		24" o.c.	19
	9'	16" o.c.	15
		24" o.c.	12
	10'	16" o.c.	10
		24" o.c.	—
2x6	8'	16" o.c.	30
		24" o.c.	30
	9'	16" o.c.	30
		24" o.c.	30
	10'	16" o.c.	30
		24" o.c.	30
	12'	16" o.c.	28
		24" o.c.	23

Maximum Vertical Load (plf factored) Interior Walls Only

Wall Height	Stud Length	2x4 Wall			2x6 Wall		
		On Center Spacing			On-Center Spacing		
		12"	16"	24"	12"	16"	24"
8'	92 ³ / ₄ "	1,055	965	810	3,715	3,715	3,470
9'	104 ⁵ / ₈ "	735	655	520	3,030	2,875	2,590
10'	116 ⁵ / ₈ "	515	450	330	2,335	2,190	1,925
12'	144"	—	—	—	1,315	1,195	980

Table is based upon:

- Type X gypsum wallboard applied to each side of the wall
- Interior lateral wall pressure of 5 psf

For more information on the **QuietZone®** Acoustic Wall Framing, call 1-866-864-5710. For more information on other **QuietZone®** Products (**QuietZone®** Acoustic Batt & **QuietZone®** acoustic sealant) call 1-800-GET-PINK™, or visit www.owenscorning.com.



OWENS CORNING INSULATING SYSTEMS, LLC
 ONE OWENS CORNING PARKWAY
 TOLEDO, OHIO 43659
1-800-GET-PINK™ www.quietzone.com

Pub. No. 58648-D. Printed in U.S.A. March 2008. THE PINK PANTHER™ & ©1964-2008 Metro-Goldwyn-Mayer Studios Inc. All Rights Reserved. The color PINK is a registered trademark of Owens Corning. SELECTEM is a registered trademark of Temlam, Inc. ©2008 Owens Corning.