

# ThermaBase-CI™ : Structural Insulation for Cladding Attachment

## Stud Wall Application

ThermaBase-CI™ is applied to wood framing with the insulation to the interior and wood to the exterior in order to provide a continuous layer of thermal insulation and a suitable substrate for the mechanical attachment of cladding. Install boards vertically with the length dimension parallel to framing. Fasten boards using Rmax Nailboard Fasteners or other approved fasteners. The fastening pattern is dependent on the structural requirements, fastener type, stud spacing, cladding weight, wood substrate and composite panel thickness. Refer to DrJ TER 1504-05 for approved fasteners, fastening tables and additional guidelines.

**Refer to ThermaBase-CI™ data sheet for additional application/installation, compliances, thermal and physical properties, limitations and warnings.**

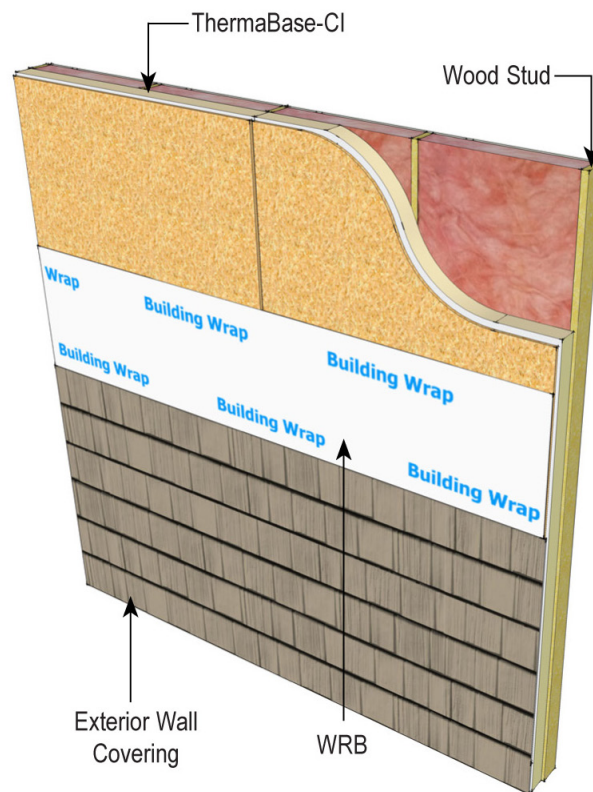

*Warranty: See Rmax "Sales Policy" and applicable warranties for terms and conditions. Rmax does not assume any responsibility or liability for the performance of any products other than those manufactured by Rmax. **NOTE: All Rmax products must be tarped, placed on skids and kept dry before and throughout construction.***