

## THERMASHEATH® CONCRETE FOUNDATION APPLICATION

---

Rmax Thermasheath® may be installed horizontally under foundations and vertically inside of the footings. A separate vapor retarder sheet should be installed over or under the insulation against the crushed stone base and well tamped backfill or undisturbed earth. Simply lay in the insulation with tightly butted joints. While not required, taping the joints is acceptable using Rmax R-SEAL 3000, Rmax R-SEAL Construction Tape, or equivalent.

**Refer to Thermasheath® Product Data Sheet for additional application/installation, compliances, thermal and physical properties, limitations and warnings.**

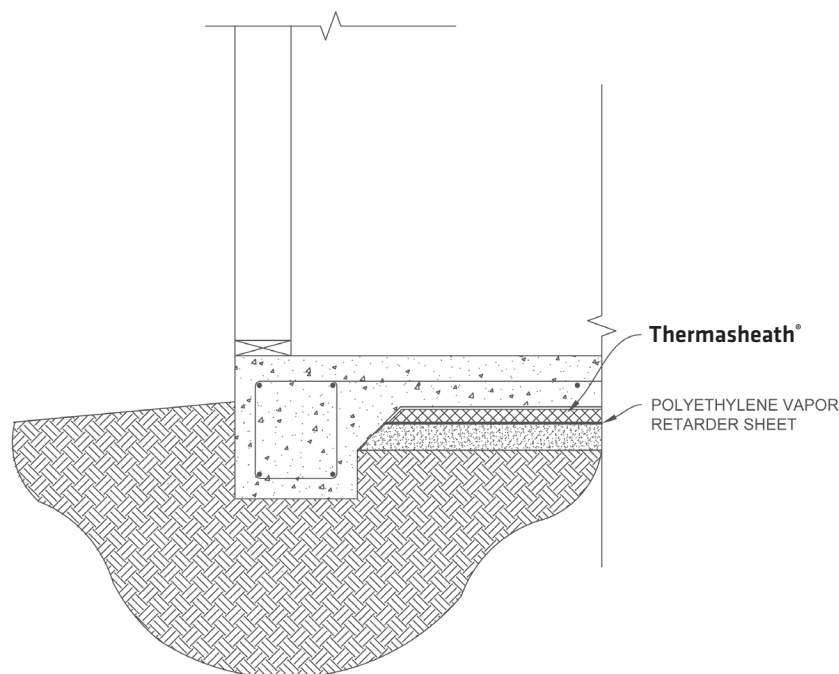

**Notes:**

1. Thermasheath® insulation panels are simply laid over the specially prepared base of crushed stone, sand or other materials that is spread for leveling.
2. Exact placement of the polyethylene vapor barrier is up to the building designer and local code requirements.

---

*Warranty: See Rmax "Sales Policy" and "Fifteen Year Limited Thermal Warranty" for terms and conditions. Rmax does not assume any responsibility or liability for the performance of any products other than those manufactured by Rmax. **NOTE: All Rmax products must be tarped, placed on skids and kept dry before and throughout construction.***

---



**BUILDING TRUST**



PRODUCT APPLICATION SHEET  
THERMASHEATH®  
Revision.02-27-2020  
www.rmax.com  
(800) 527-0890