

Product Application Sheet

THERMASHEATH®

RE-SIDING APPLICATION

Rmax Thermasheath® may be used in retrofit construction provided the existing siding is sound and solidly attached. It is secured with galvanized nails of sufficient length to penetrate the old sidings, sheathings below and at least one inch into the existing wall studs. Then, cover the Thermasheath® with a suitable new siding of aluminum, vinyl, fiber cement, wood or wood fiber based products.

Refer to Thermasheath® Product Data Sheet for additional application/installation, compliances, thermal and physical properties, limitations and warnings.

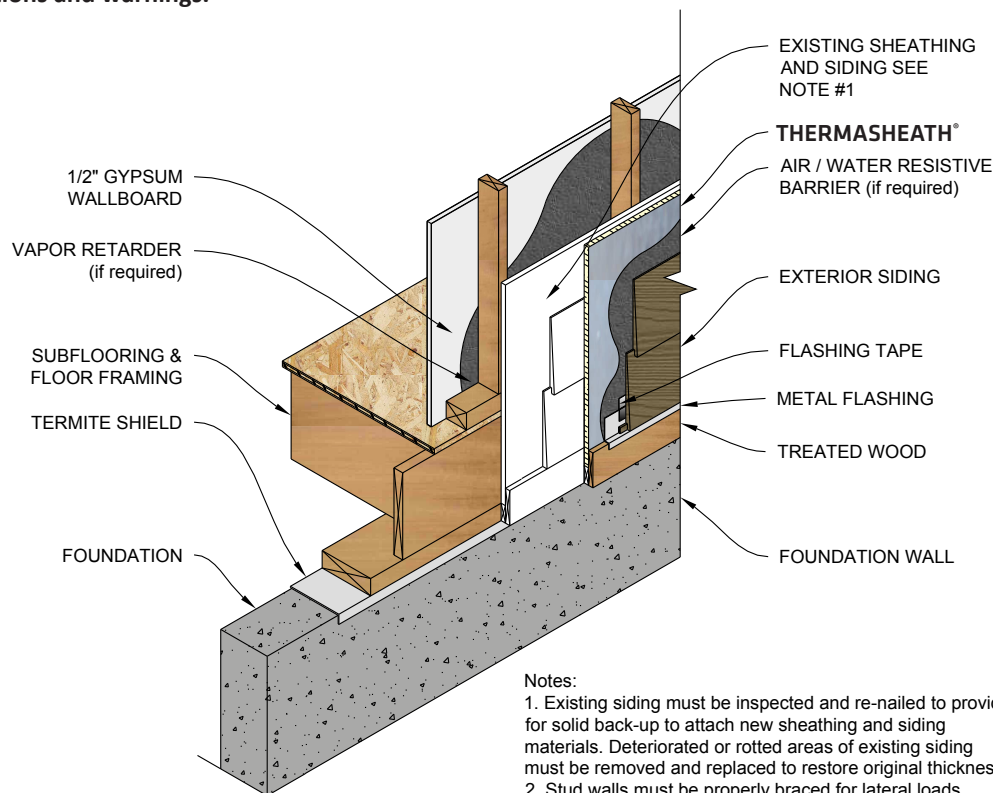

Notes:

1. Existing siding must be inspected and re-nailed to provide for solid back-up to attach new sheathing and siding materials. Deteriorated or rotted areas of existing siding must be removed and replaced to restore original thickness.
2. Stud walls must be properly braced for lateral loads according to the requirements of local Building Codes.

WARRANTY

See Rmax® sales policy and limited warranties for terms and conditions. Rmax® does not assume any responsibility or liability for the performance of any products other than those manufactured by Rmax®. **NOTE: Factory packaging should not be relied upon as protection at job sites or other outdoor storage locations. When short-term outdoor storage is necessary, take the following precautions: Store flat above ground on raised pallets, place bundles on finished surfaces, cover with a breathable tarpaulin and secure cover to prevent wind displacement.**