

Sanded Plywood



Combine the natural beauty of real wood and the manufacturing expertise of Roseburg and you have a quality plywood panel for countless applications. A variety of panel face and back grades are available with core options to meet the most demanding industry requirements and standards.

MAKING LIVES BETTER FROM THE GROUND UP.



Marine and Exterior Sanded Plywood Options

MARINE SANDED PLYWOOD

Roseburg Marine Core panels are all made with 100% Douglas-fir B-grade or better veneers – face, core, and back. The face and back of each panel is fully sanded and any core gaps are limited to 1/8" or less. Marine Core panels are Roseburg's highest quality industrial sanded panels and are designed to meet the most rigorous project demands.

APPLICATIONS

- Boat houses
- Docks
- Outdoor furniture
- Pontoon boats

BB Marine SANDED PLYWOOD

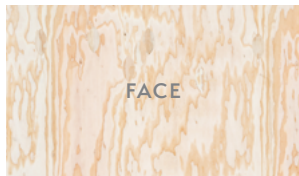

FACE

Face & Back (BB Marine only)
Grade: Fully plugged B
Max. Wood Repairs: 25
Synthetic Repairs: Yes

Custom Marine AB Marine SANDED PLYWOOD

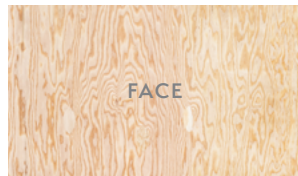

FACE

Face
Grade: Marine A with custom features
Max. Wood Repairs: 9
Synthetic Repairs: Yes, < 3/8"

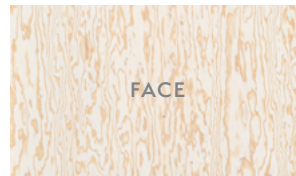

FACE

Face
Grade: Marine A
Max. Wood Repairs: 9
Synthetic Repairs: No



CORE

BACK

Core
Grade: B, solid natural
Core Gaps: ≤ 1/8"

Back
Grade: B
Max. Wood Repairs: Unlimited
Synthetic Repairs: Yes

EXTERIOR SANDED PLYWOOD

Our Exterior Core panels are made with western wood veneers C-grade or better core and back. AC and BC Plugged offer a fully sanded face. CCPTS has a touch-sanded face. These Exterior Core panels meet the high-quality industrial grade requirements of most projects.

APPLICATIONS

- Storage cabinets
- Garage & carport shelving/cabinets
- Home projects
- Platforms for bed frames
- Playhouses
- Furniture
- Countertop underlayment
- Outdoor signs
- Wooden toys
- Commercial projects
- Furniture components
- Racks, mezzanine floors
- Display structure

AC SANDED PLYWOOD



FACE

Face
Grade: A
Max. Wood Repairs: 18
Synthetic Repairs: Yes

BC Plugged SANDED PLYWOOD

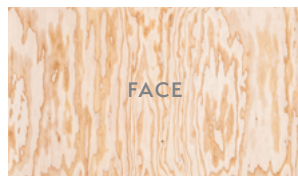

FACE

Face
Grade: Plugged B
Max. Wood Repairs: Unlimited
Synthetic Repairs: Yes

CCPTS SANDED PLYWOOD

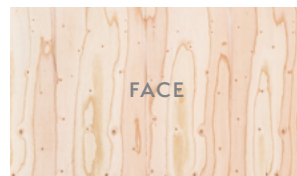

FACE

Face
Grade: C
Max. Wood Repairs: Unlimited
Synthetic Repairs: Yes

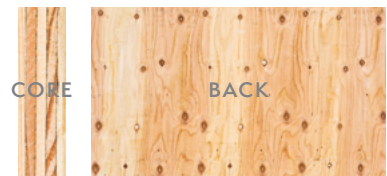

CORE

BACK

Core
Grade: C, two-piece or composed

Back
Grade: C

Roseburg BB Marine

SANDED PLYWOOD

A BETTER 'BB'

When it comes to marine plywood, performance matters. Which is why Roseburg has developed an improved BB marine standard that is engineered to perform.

Roseburg uses a high-tech visual scanner to plug out all detectable knots. Small and occasional pin knots may occur - far exceeding industry grade standards which allow for up to 1" solid knots.

Fully sanded and constructed with B-grade veneers on the face and back, Roseburg BB marine plywood is a two-sided, reversible panel designed to meet the most rigorous project demands.

BROAD APPLICATIONS

We have a higher standard for the B veneers that go into the face and back of our Roseburg Standard BB marine. This panel is ideal for non-decorative applications when performance is most important:

- Pontoon boat decking
- Painted applications
- Boat houses
- Outdoor furniture
- Concrete forms
- and more

CONSTRUCTION

Industry grade standards allow for unlimited wood and synthetic repairs, the number of wood repairs allowed on the face/back of Roseburg's BB marine is capped at 25.

Face & Back

Grade: Fully plugged B
Max. Wood Repairs: 25
Synthetic Repairs: Yes

Core

Grade: B, solid natural
Core Gaps: $\leq 1/8"$

SPECIFICATIONS & PACKAGING DETAILS

Length - 8', Width - 4'

Thickness (#of plys)	Pieces per unit	Pounds per MSF	Pounds per unit
1/4 (3 ply)	120	725	2,784
3/8 (4 ply)	80	950	2,432
1/2 (5 ply)	60	1,458	2,800
5/8 (7 ply)	50	1,700	2,720
3/4 (7 ply)	40	2,250	2,880
1 (9 ply)	30	2,968	2,849

Units have 3 bands, 3 stickers, and a top cover with thickness and grade, *Half packs available





Custom Marine

SANDED PLYWOOD

MANUFACTURED TO PERFORM

With a fully sanded face and back and made with 100% Douglas-fir throughout, Roseburg's Custom Marine panels are held to the highest-quality industrial standard. Designed to meet the most rigorous project demands that marine plywood applications require.

BROAD APPLICATIONS

When finished properly, Roseburg Custom Marine can be used in high-moisture, exterior, and marine construction applications:

- Pontoon boats
- Boat houses
- Docks
- Outdoor furniture

CONSTRUCTION

Face

Grade: Marine A with custom features
Max. Wood Repairs: 9
Synthetic Repairs: Yes, < 3/8"

Core

Grade: B, solid natural
Core Gaps: ≤ 1/8"

Back

Grade: B
Max. Wood Repairs: Unlimited
Synthetic Repairs: Yes

SPECIFICATIONS & PACKAGING DETAILS

Marine Core Panels Length - 8', Width - 4'

Thickness (#of plies)	Pieces per unit	Pounds per MSF	Pounds per unit
1/4 (3 ply)	120	725	2,784
3/8 (4 ply)	80	950	2,432
1/2 (5 ply)	60	1,458	2,800
5/8 (7 ply)	50	1,700	2,720
3/4 (7 ply)	40	2,250	2,880
1 (9 ply)	30	2,968	2,849

Units have 3 bands, 3 stickers, and a top cover with thickness and grade, *Half packs available

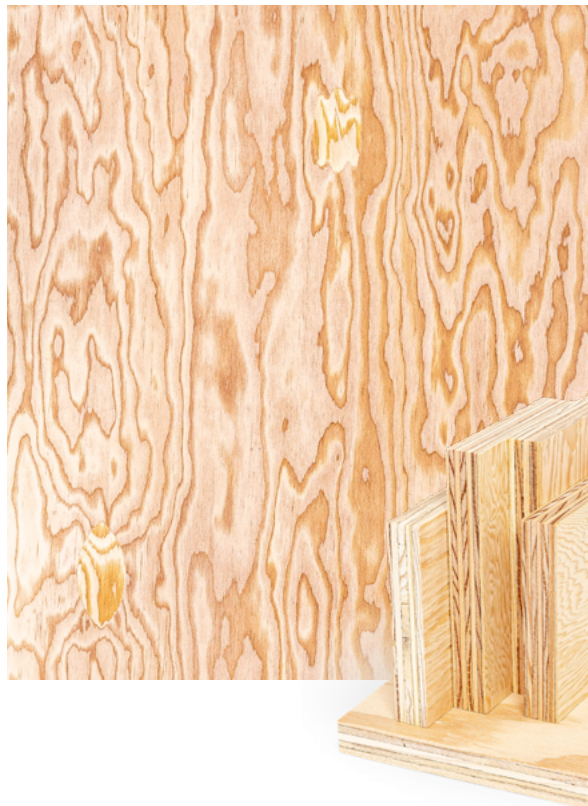

3660 Gateway St, Springfield, OR 97477
800.245.1115 | roseburg.com



CUSTOMER MARINE 013026



AC

SANDED PLYWOOD

A ROBUST PANEL

The fully sanded face on Roseburg's AC sanded plywood and two-piece or composed exterior core and back made of C-grade or better western wood veneers make this panel the ideal choice for projects where strength and stability matter.

With an exterior rated glue, Roseburg's AC sanded plywood can be used in exterior applications when properly sealed and finished.

This panel also boasts structural properties and a U/L (underlayment) stamp to expand your options.

BROAD APPLICATIONS

When finished properly, Roseburg's AC sanded plywood is a durable, strong, and beautiful option for exposed or concealed applications requiring reliable performance.

- Toy boxes
- Playhouses
- Countertop underlayment
- Garage shelving
- Storage cabinets
- Commercial projects

DEPENDABLE CONSTRUCTION

Face

Grade: A
Max. Wood Repairs: 18
Synthetic Repairs: Yes

Core

Grade: C, two-piece or composed
Core Gaps: Per APA PS-1

Back

Grade: C

SPECIFICATIONS & PACKAGING DETAILS

Exterior Core Panels Length - 8', Width - 4'

Thickness (#of plies)	Pieces per unit	Pounds per MSF	Pounds per unit
1/4 (3 ply)	120	807	3,100
11/32 (3 ply)	90	727	2,093
15/32 (4 ply)	66	1,302	2,506
15/32 (5 ply)	66	1,302	2,750
19/32 (5 ply)	53	1,600	2,720
23/32 (5 & 7 ply)	40	2,250	2,714
31/32 (7 ply)	30	2,700	2,592

Units have 3 bands, 3 stickers, and a top cover with thickness and grade, *Half packs available

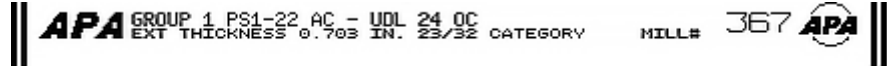

3660 Gateway St, Springfield, OR 97477
800.245.1115 | roseburg.com



AC SANDED 013026



BC Plugged

SANDED PLYWOOD

STRONG AND PREDICTABLE

Roseburg's BC Plugged plywood panel touts a fully sanded, western softwood veneer face with a C-grade or better two-piece or composed core and a C-grade or better back.

This plugged panel's structural properties and U/L (underlayment) stamp expand your options to meet the specific needs for your project.

BROAD APPLICATIONS

Roseburg's BC Plugged sanded plywood can stand in for many of the same applications as Roseburg AC sanded plywood. While it has more wood repairs, it remains a durable and strong option for exposed or concealed applications requiring reliable, steadfast performance.

- Toy boxes
- Playhouses
- Garage shelving and racks
- Countertop underlayment
- Storage cabinets
- Commercial projects
- Mezzanine floors

CONSTRUCTION

Face

Grade: Plugged B
Max. Wood Repairs: Unlimited
Synthetic Repairs: Yes

Core

Grade: C, two-piece or composed
Core Gaps: Per APA PS-1

Back

Grade: C

SPECIFICATIONS & PACKAGING DETAILS

Exterior Core Panels Length - 8', Width - 4'

Thickness (#of plys)	Pieces per unit	Pounds per MSF	Pounds per unit
1/4 (3 ply)	120	807	3,100
11/32 (3 ply)	90	727	2,093
15/32 (4 ply)	66	1,302	2,506
15/32 (5 ply)	66	1,302	2,750
19/32 (5 ply)	53	1,600	2,720
23/32 (5 & 7 ply)	40	2,250	2,714
31/32 (7 ply)	30	2,700	2,592

Units have 3 bands, 3 stickers, and a top cover with thickness and grade, *Half packs available

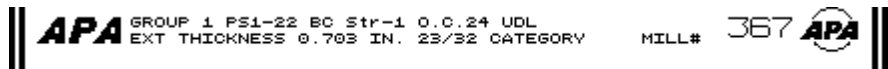

3660 Gateway St, Springfield, OR 97477
800.245.1115 | roseburg.com



BC SANDED 013026

Roseburg

CCPTS

SANDED PLYWOOD

DURABLE AND CONSISTENT

Roseburg's CCPTS has a touch-sanded face, two-piece or composed C-grade or better core and a C-grade or better back.

This panel's structural properties and added U/L (underlayment) stamp expand your options to meet the needs of your project.

BROAD APPLICATIONS

Roseburg's CCPTS softwood plywood is a durable and dependable panel great for use in exposed or concealed applications.

- Upholstered furniture manufacturing
- Golf cart seat manufacturing
- RV furniture
- Table tops
- Garage shelving
- Countertop underlayment

CONSTRUCTION

Face

Grade: C
Max. Wood Repairs: Unlimited
Synthetic Repairs: Yes

Core

Grade: C, two-piece or composed
Core Gaps: Per APA PS-1

Back

Grade: C

SPECIFICATIONS & PACKAGING DETAILS

Exterior Core Panels Length - 8', Width - 4'

Thickness (#of plys)	Pieces per unit	Pounds per MSF	Pounds per unit
1/4 (3 ply)	120	807	3,100
11/32 (3 ply)	90	727	2,093
15/32 (4 ply)	66	1,302	2,506
15/32 (5 ply)	66	1,302	2,750
19/32 (5 ply)	53	1,600	2,720
23/32 (5 & 7 ply)	40	2,250	2,714
31/32 (7 ply)	30	2,700	2,592

Units have 3 bands, 3 stickers, and a top cover with thickness and grade, *Half packs available

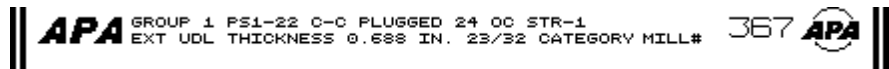

ABOUT ROSEBURG

Founded in 1936, Roseburg Forest Products is a leading producer of high-performance wood products and one of America's largest private forest owners. With a legacy in timberland stewardship and high-performance wood products manufacturing, we are a leading North American producer of engineered wood, exterior trim, plywood, lumber, and medium density fiberboard (MDF).

Our products are trusted by architects, specifiers, and builders for their quality, durability, and visual appeal. And our sustainably managed timberlands across Oregon, North Carolina, and Virginia ensure forest health for future generations, while providing high-quality wood fiber for our integrated operations.

SUSTAINABLE ATTRIBUTES

Our Marine and Exterior Sanded panels can help customers achieve sustainability and green building objectives.

CERTIFICATIONS AND CREDENTIALS

- Environmental Product Declaration – Type III product-specific EPD verified by UL Environment
- Leadership in Energy and Environmental Design® LEED® v4 Credit Support
- LEED® v4 Low Emitting Materials Credit Support
 - APA Trademarked and Compliant with PS-1
 - Made with moisture-resistant adhesives
 - No surface treatments with added urea formaldehyde resins or coating
- Sustainable Forestry Initiative® (SFI) program – certified available



3660 Gateway St, Springfield, OR 97477
800.245.1115 | roseburg.com

SANDED PLYWOOD GROUP 013026