



ARMORMAX[®]
Engineered Earth Armoring System

TOOL GUIDE

ARMORMAX Tools

A) Anchor Driver (Gas Powered)

Description: Used to drive Engineered Earth Anchors to proper embedded depth. Can be used with B1 anchor as well as B2 anchors depending on soil and site conditions.

MV: 1013501



B) Setting Tool JackJaw

Description: Used to set B1, B2 & B3 Engineered Earth Anchors and extract drive rods up to 3/4" diameter.

MV: 1013516

C) Drive Rod Remover

Description: Extracts drive rods 3/4" - 1" diameter. Required for jobs using 1" and may be beneficial for jobs using 3/4" due to increased pulling power.

MV: 1013672



D) WCUT Wire Cutters

Description: Used to cut cable tendons on B1 anchors.

MV: 1007885



E) Large Wire Cutters

Description: Used to cut cable tendons on B2 & B3 anchors

MV: 1014073

F) Drive Rod EEA B1 4'

Description: Used to drive B1 anchors to 3' embedded depth.

MV: 1014728



G) Drive Rod B2 & B3 6'

Description: Used to drive B2 & B3 anchors to 6' embedded depth.

MV: 1013685

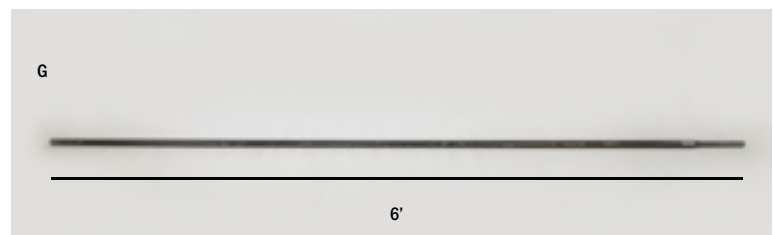

H) Drive Rod B2 9' 3/4" OD

Description: Used to drive B2 & B3 anchors to 9' embedded depth.

MV: 1010377

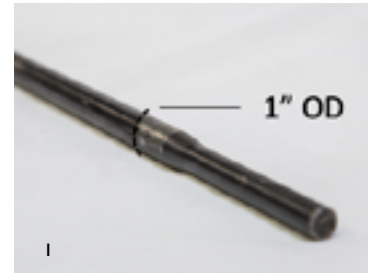
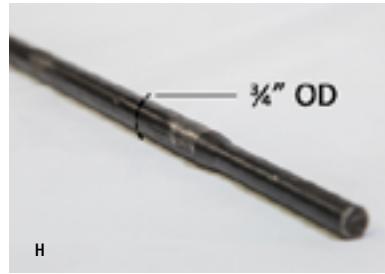

I) Heavy Duty Drive Rod B2 9' 1" OD

Description: Used to drive B2 & B3 anchors to 9' embedded depth in rocky soils or highly compacted conditions.

MV: 1014072

J) Segmented Drive Rod Kit

Description: Used to drive B2 & B3 anchors to 9' embedded depth.

MV: 1014717



These additional tools (not sold through Propex) are suggested for installation and can be found at your local hardware store.

K) Measuring Tape

Description: Helpful for measuring pin and anchor placement.



L) 4.5" Angle Grinder with Cut Off Wheel

Description: Used to cut anchor cable tendons and PYRAMAT fabric.



M) Framing Hammer

Description: Helpful for driving washer pins.



N) Pneumatic Palm Driver

Description: More effective way to drive washer pins.



O) Shop Shears

Description: Useful for manual cutting PYRAMAT fabric.



ARMORMAX Installation Details



Site Preparation: Grade and compact the failed slope and remove objects that would prevent ARMORMAX from making direct contact with the soil. Excavate a trench at the crest and toe of the slope.



HPTRM Laydown: Unroll the HPTRM on the prepared soil ensuring material has intimate contact with the soil.



Anchor Installation: Anchors should be installed in locations specified for the project.

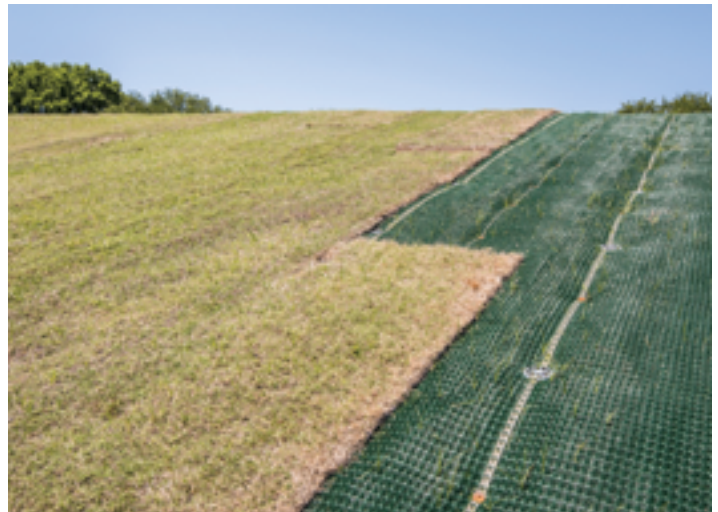

Vegetation Establishment : Vegetation can be established by broadcast seeding, hydraulic seed application (hydroseeding), or sodding.

For complete installation guidelines, please visit PropexGlobal.com.



PropexGlobal.com | 800 621 1273 | [f](#) [t](#) [in](#) [v](#)

