



TELLING



BUILDSTRONG

RESPONSIVENESS, SERVICE, QUALITY

# EXTERIOR METAL FRAMING



## TABLE OF CONTENTS

<b>Compliance Guaranteed</b> .....	4	<b>Floor Joist Span Tables</b> .....	74-101	(RA) Rolled Angle.....	125
<b>Product Identification</b> .....	5	10 PSF Dead Load & 20 PSF Live Load .....	75-78	(CA) Clip Angles .....	125
<b>General Product Information</b> .....	6	10 PSF Dead Load & 30 PSF Live Load .....	79-85	(DWFC) Drywall Furring Channel.....	125
Raw Material Information.....	6	10 PSF Dead Load & 40 PSF Live Load .....	86-89	Physical/Structural Properties for	
Technical Assistance.....	6	10 PSF Dead Load & 50 PSF Live Load .....	90-93	Drywall Furring Channels.....	125
General Notes for all Tables .....	6	15 PSF Dead Load & 125 PSF Live Load.....	90-93	Drywall Furring Channel (DWFC)	
Definitions of Symbols .....	6	40 PSF Dead Load & 125 PF live Load .....	94-101	Allowable Ceiling Spans - L/240.....	126
<b>Structural Stud Section Properties</b> .....	7-16	Titan Header System .....	102-103	Drywall Furring Channel (DWFC)	
<b>Structural Track Section Properties</b> .....	17-25	Telling Header Data Tables.....	104-110	Allowable Ceiling Spans - L/360.....	126
<b>Limiting Wall Heights - Structural</b> .....	26-37	<b>True-Action Slotted Track Head of Wall</b>		<b>Architectural Specification</b> .....	127
<b>Curtain Wall Construction</b> .....	38-39	<b>Deflection System</b> .....	111-113		
<b>Allowable Axial Load Tables</b> .....	40-69	What is True-Action Slotted Track .....	111		
5 PSF Lateral Load .....	40-43	Benefits .....	111		
15 PSF Lateral Load.....	44-46	UL Rated Designs .....	112		
20 PSF Lateral Load.....	47-49	Allowable Wall Heights.....	111		
25 PSF Lateral Load.....	50-52	Section Properties.....	113		
30 PSF Lateral Load.....	53-55	<b>Floor Assembly Details</b> .....	114-115		
35 PSF Lateral Load.....	56-58	<b>Ceiling Span Tables</b> .....	116-120		
40 PSF Lateral Load.....	59-61	Deflection Limit L/240 .....	117-118		
45 PSF Lateral Load.....	62-64	Deflection Limit L/360 .....	119-120		
50 PSF Lateral Load.....	65-67	<b>Bridging &amp; Bracing</b> .....	121		
Construction Details.....	68	<b>Fastening Systems</b> .....	122-123		
<b>Web Crippling Load Tables</b> .....	69-73	<b>Accessories</b> .....	124-126		
Load Table Notes/Illustration .....	69	Low Velocity Fasteners .....	124		
Single Members .....	70-71	(FS) Flat Strapping.....	124		
Back-To-Back Members .....	72-73	(WS) Web Stiffeners .....	124		

## COMPLIANCE IS GUARANTEED

When you use Telling™ Industries, you are using the most up-to-date code compliant framing products available in the World.

### INTERNATIONAL CODE COUNCIL

#### International Building Code Compliant

- ICC ESR 2281
  - ICC-ES Certified
  - Internationally recognized
- Verified by ICC Certified Inspectors at all facilities
  - Cambridge, Ohio
  - Osceola, Arkansas
  - Windsor, Connecticut

#### Industry Affiliations

- USGBC: Telling is an active Member of The United States Green Building Council
- Many More: SFA, AWCI, AISI, ASTM, LGSEA and SFIA



### ASTM INTERNATIONAL

**Telling meets or exceeds all applicable structural framing Standards.**

**A 1003** - Standard Specifications for Steel Sheet, Carbon, Metallic and Nonmetallic - Coated for Cold-Formed Framing Members

**A 653** - Standard Specifications for Steel Sheet, Zinc-Coated (Galvanized) or Zinc-Iron Alloy - Coated (Galvannealed) by the Hot-Dip Process

**C 645** - Standard Specifications for Nonstructural Steel Framing Members

**C 754** - Standard Specifications for Installation of Steel Framing Members to Receive Screw - Attached Gypsum Panel Products

**C 955** - Standard Specifications for Load-Bearing (Transverse and Axial) Steel Studs, Runners, (Tracks), and Bracing or Bridging for Screw Application of Gypsum Panel Products and Metal Plaster Bases

**C 1007** - Standard Specification for Installation of Load Bearing (Transverse and Axial) Steel Studs and Related Accessories



## PRODUCT IDENTIFICATION

### Section Properties Product Identification

All Telling Industries products contain a four part identification code. This identifies the size (both depth and flange/leg height), style, and material thickness of each member.

#### Example:

##### WEB DEPTH:

(Example: 6" = 600 x 1/100 inches) All member depths are taken in 1/100 inches. For all "T" sections member depths is the inside to inside dimension.

##### MATERIAL THICKNESS:

(Example: 0.054 in. = 54 mils = 16 gauge; 1 mil = 1/1000 in.) Material thickness is the minimum base metal thickness in mils. Minimum base metal thickness represents 95% of the design thickness.

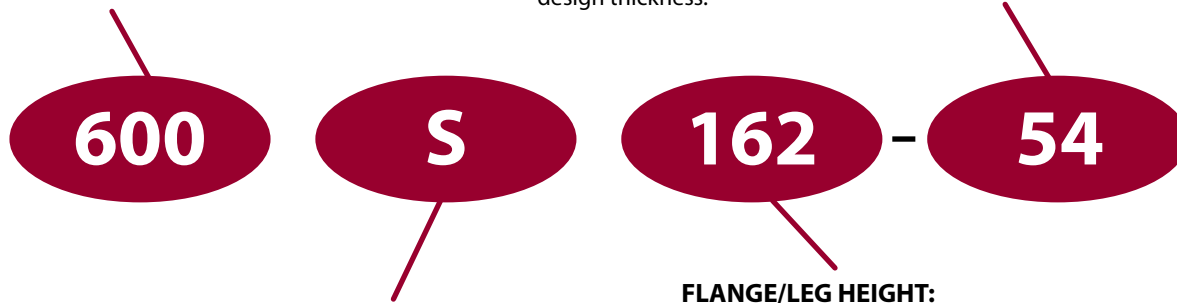

##### STYLE:

(Example: Stud or Joist section = S)  
The two alpha characters utilized by the identification code are:  
S= Stud or Joist Sections  
T= Track Sections

##### FLANGE/LEG HEIGHT:

(Example: 1 5/8" = 1.625" ~ 162 x 1/100 inches)  
All flange widths are taken in 1/100 inches.

Note: For those sections where two different yield strengths (33 ksi and 50 ksi) are shown, the yield strength used in the design, if greater than 33 ksi, should be identified on the design and ordering of steel. (i.e., 600S162-54(50 ksi))

### THICKNESS - STEEL COMPONENTS

Mill Thickness (mils)	Design Thickness (in)	Reference Only Gauge Number	Color Coding
33	0.0346	20 - Structural	White
43	0.0451	18	Yellow
54	0.0566	16	Green
68	0.0713	14	Orange
97	0.1017	12	Red
118	.1242	10	Blue

### DESIGN STIFFNESS LIP LENGTH

Section	Flange Width	Design Stiffening Lip Length (in)
S137	1-3/8"	0.375
S162	1-5/8"	0.5
S200	2"	0.625
S250	2-1/2"	0.625
S300	3"	0.75
S350	3-1/2"	1.0

Minimum Thickness represents 95% of the design thickness and is the minimum acceptable thickness delivered to the job site based on Section A2.4 of AISI S100-07.

## GENERAL PRODUCT INFORMATION

### RAW MATERIAL INFORMATION

All Telling Industries products are formed from steel with a minimum yield strength of 33 or 50 KSI (1000 lbs per square inch). All products contained in this brochure are engineered to meet the 2012 Edition of the AISI (American Iron and Steel Institute) North American Specification for the Design of Cold-Formed Steel Structural Members (AISI S100-2012) and The International Building Code (IBC 2015). The same document was used to calculate the physical and structural properties of all products listed herein via allowable stress design criteria.

### TECHNICAL ASSISTANCE

Technical assistance is available to Telling Industries customers when requested. A Telling Industries representative or design professional can review project specific load conditions and determine deflection criteria and lateral bracing conditions not discussed herein. Further, our representatives can assist purchasers and designers in economical applications for maximum efficiency.

All information contained in this brochure is intended as a general guide for using Telling Industries' products. This information should be used as a general guide only and all designs should be completed by a qualified design professional experienced with cold-form steel design. Such an assessment is necessary to verify the suitability of a particular product for use in any load bearing application. Telling Industries assumes no liability for failure resulting from the use or misapplications of any information contained herein. Detail drawings contained herein are for information only. Telling Industries reserves the right to make modifications, changes, additions or deletions to the information on any of our products without prior notice or obligation. For the latest product information or to verify availability, contact a Telling Industries representative. This brochure contains the latest information available at the time of printing.

### General Notes for All Tables

- Calculations are based on AISI Standard, North American Specification for the Design of Cold-Formed Steel Structural Members, 2012 edition (AISI S100-2012). All calculations are based on allowable strength design (ASD).
- The strength increase from cold work of forming has been incorporated for flexural strength per AISI S100, A7.2
- Sections may be manufactured with yield points of 33 or 50 ksi. The yield point used for calculations is indicated in the tables.
- For sections available in both 33 and 50 ksi, the specifier must clearly indicate which yield point is required. For example: 362S162-54 (50)
- When provided, factory punchouts will be located along the centerline of the webs of the members and will have a minimum center-to-center spacing of 24 inches. Punchouts for members > 2.5 inches deep are a maximum of 1.5 inches wide x 4 inches long. Members with depths 2.5" and smaller are maximum 3/4" wide x 4 inches long.

### DEFINITIONS OF STRUCTURAL PROPERTY SYMBOLS

#### GROSS PROPERTIES

- I<sub>xx</sub>:** Moment of inertia of the gross section about the X-X axis (strong axis).
- R<sub>x</sub>:** Radius of gyration of the gross section about the X-X axis.
- I<sub>yy</sub>:** Moment of inertia of the gross section about the Y-Y axis (weak axis).
- R<sub>y</sub>:** Radius of gyration of the gross section about the Y-Y axis.
- S<sub>xx</sub>:** Section modulus of the gross section about the X-X axis (strong axis)

#### EFFECTIVE PROPERTIES

- I<sub>xx</sub>:** Effective Moment of inertia about the X-X axis (strong axis).
- S<sub>xx</sub>:** Effective Section modulus about the X-X axis (strong axis).
- M<sub>a-L</sub>:** Allowable moment at yield, based on local buckling.
- M<sub>a-D</sub>:** Allowable moment based on distortional buckling (AISI S100 C3.1.4.)
- K<sub>fc</sub>:** Critical value of rotational stiffness,  $k_f$ , where allowable distortional buckling moment equals allowable local buckling moment.
- V<sub>ag</sub>:** Allowable strong axis shear away from punch-outs, per AISI S100 C3.2.1.
- V<sub>aNet</sub>:** Allowable strong axis shear at a punch-out, per AISI S100 C3.2.2.

### TORSIONAL PROPERTIES

- J:** St. Venant Torsional Constant.
- C<sub>w</sub>:** Torsional warping constant.
- X<sub>o</sub>:** Distance from the shear center to the centroidal along the principal X-axis.
- m:** Distance from shear center to the mid-plane of the web.
- R<sub>o</sub>:** Polar radius of gyration about the centroidal principal axis.
- β:**  $1 - (X_o/R_o)^2$
- L<sub>u</sub>:** The longest weak axis ( $L_y$ ) and torsional ( $L_t$ ) unbraced length at which lateral-torsional buckling is restrained in accordance with AISI S100 C3.1.2.1.

### Section Property Table Notes

- Web depth for track sections equals nominal depth plus 2 x design thickness plus bend radius.
- Effective properties include the strength increase from cold-work of forming per AISI S100 section A7.2 where applicable.
- For deflection determination, use the effective moment of inertia. Effective moment of inertia is based on Procedure 1 of AISI S100.
- The effective moment of inertia for deflection is calculated at a stress which results in a section modulus such that the stress times the section modulus at that stress is equal to the allowable local buckling moment.
- Tabulated gross properties are based on the full, unreduced section away from punchouts.
- Effective X-X Axis properties of all stud and joist sections based on punched sections. Track sections are considered unpunched.
- In Section Property Tables, allowable moment and shear do NOT include the 0.9 factor on W per AISI S220-11.
- Where effective properties are not listed for a section, web depth-to-thickness or flange width-to-thickness limits from the AISI S100 are exceeded. Only gross properties are available.
- Where section designations include a superscript '1', web height-to-thickness exceeds 200. Web stiffeners are required at all supports and concentrated loads.

# STRUCTURAL STUD SECTION PROPERTIES

Section	Design Thickness (in)	Fy (Yield) (ksi)	Gross Properties								Effective Properties					Torsional Properties							
			Area (in <sup>2</sup> )	Weight (lb/ft)	Ixx (in <sup>4</sup> )	Rx (in)	Iyy (in <sup>4</sup> )	Ry (in)	Ixx (in <sup>4</sup> )	Sxx (in <sup>3</sup> )	Ma-L (in-k)	Ma-D (in-k)	KΦc (in-lb/)	Vag (lb)	VaNet (lb)	Jx1000 (in <sup>4</sup> )	Cw (in <sup>6</sup> )	Xo (in)	m (in)	Ro (in)	b	Lu (in)	
250S137-33	0.0346	33	0.197	0.67	0.203	1.015	0.052	0.515	0.203	0.158	3.11	3.09	6.7	975	399	0.079	0.076	-1.141	0.677	1.612	0.499	35.6	
250S137-43	0.0451	33	0.255	0.87	0.261	1.01	0.067	0.511	0.261	0.205	4.53	4.6	0.00	1265	394	0.173	0.096	-1.129	0.67	1.599	0.501	33.6	
250S137-54	0.0566	33	0.316	1.07	0.318	1.004	0.08	0.504	0.318	0.255	5.76	5.76	0.00	1553	373	0.337	0.115	-1.115	0.663	1.583	0.504	33.4	
250S137-54	0.0566	50	0.316	1.07	0.318	1.004	0.08	0.504	0.318	0.244	8.22	8.34	0.00	2353	565	0.337	0.115	-1.115	0.663	1.583	0.504	27.1	
250S137-68	0.0713	33	0.39	1.33	0.386	0.994	0.095	0.495	0.386	0.309	7.19	7.19	0.00	1891	342	0.661	0.138	-1.096	0.653	1.561	0.507	33.1	
250S137-68	0.0713	50	0.39	1.33	0.386	0.994	0.095	0.495	0.386	0.308	10.65	10.67	0.00	2866	519	0.661	0.138	-1.096	0.653	1.561	0.507	26.8	
250S137-97	0.1017	33	0.533	1.81	0.506	0.975	0.12	0.475	0.506	0.405	10.01	10.01	0.00	2506	283	1.839	0.176	-1.057	0.633	1.514	0.513	33.1	
250S137-97	0.1017	50	0.533	1.81	0.506	0.975	0.12	0.475	0.506	0.405	14.75	14.75	0.00	3798	429	1.839	0.176	-1.057	0.633	1.514	0.513	26.5	
250S162-33	0.0346	33	0.223	0.76	0.235	1.027	0.087	0.624	0.235	0.18	3.55	3.56	0.00	975	399	0.089	0.146	-1.47	0.859	1.898	0.401	44.1	
250S162-43	0.0451	33	0.289	0.98	0.302	1.022	0.111	0.62	0.302	0.24	5.22	5.25	0.00	1265	394	0.196	0.184	-1.457	0.852	1.885	0.402	42.1	
250S162-54	0.0566	33	0.358	1.22	0.37	1.016	0.135	0.613	0.37	0.296	6.57	6.57	0.00	1553	373	0.383	0.223	-1.443	0.845	1.868	0.403	41.8	
250S162-54	0.0566	50	0.358	1.22	0.37	1.016	0.135	0.613	0.37	0.284	9.42	9.46	0.00	2353	565	0.383	0.223	-1.443	0.845	1.868	0.403	33.9	
250S162-68	0.0713	33	0.443	1.51	0.45	1.007	0.162	0.605	0.45	0.36	8.21	8.21	0.00	1891	342	0.752	0.268	-1.424	0.835	1.846	0.405	41.7	
250S162-68	0.0713	50	0.443	1.51	0.45	1.007	0.162	0.605	0.45	0.357	12.11	12.21	0.00	2866	519	0.752	0.268	-1.424	0.835	1.846	0.405	33.7	
250S162-97	0.1017	33	0.61	2.07	0.596	0.989	0.209	0.586	0.596	0.477	11.45	11.45	0.00	2506	283	2.102	0.346	-1.386	0.815	1.801	0.408	41.9	
250S162-97	0.1017	50	0.61	2.07	0.596	0.989	0.209	0.586	0.596	0.477	16.93	16.93	0.00	3798	429	2.102	0.346	-1.386	0.815	1.801	0.408	33.5	
250S200-33	0.0346	33	0.258	0.88	0.279	1.04	0.154	0.773	0.265	0.182	5.44	5.41	3.8	1260	515	0.103	0.302	-1.926	1.108	2.321	0.312	45.3	
250S200-43	0.0451	33	0.334	1.14	0.358	1.036	0.198	0.769	0.358	0.252	7.56	7.64	0.00	1917	597	0.227	0.382	-1.914	1.101	2.308	0.312	45.3	
250S200-54	0.0566	33	0.415	1.41	0.44	1.03	0.241	0.763	0.44	0.352	7.65	7.65	0.00	1553	373	0.443	0.464	-1.899	1.093	2.291	0.313	53.7	
250S200-54	0.0566	50	0.415	1.41	0.44	1.03	0.241	0.763	0.44	0.321	9.6	10.11	0.00	2353	565	0.443	0.464	-1.899	1.093	2.291	0.313	45.5	
250S200-68	0.0713	33	0.515	1.75	0.537	1.022	0.293	0.754	0.537	0.43	9.57	9.57	0.00	1891	342	0.872	0.561	-1.881	1.084	2.27	0.313	53.7	
250S200-68	0.0713	50	0.515	1.75	0.537	1.022	0.293	0.754	0.537	0.417	13.84	14.27	0.00	2866	519	0.872	0.561	-1.881	1.084	2.27	0.313	43.4	
250S200-97	0.1017	33	0.711	2.42	0.718	1.005	0.386	0.736	0.718	0.575	13.36	13.36	0.00	2506	283	2.452	0.735	-1.843	1.063	2.224	0.314	54.2	
250S200-97	0.1017	50	0.711	2.42	0.718	1.005	0.386	0.736	0.718	0.575	19.82	19.82	0.00	3798	429	2.452	0.735	-1.843	1.063	2.224	0.314	43.4	
250S250-43	0.0451	33	0.379	1.29	0.426	1.06	0.336	0.941	0.426	0.297	5.87	6.24	0.00	1265	394	0.257	0.638	-2.404	1.359	2.791	0.258	66.8	
250S250-54	0.0566	33	0.471	1.6	0.524	1.055	0.412	0.935	0.524	0.379	7.49	8.22	0.00	1553	373	0.503	0.778	-2.389	1.351	2.774	0.258	67.3	
250S250-54	0.0566	50	0.471	1.6	0.524	1.055	0.412	0.935	0.521	0.341	10.22	11.02	0.00	2353	565	0.503	0.778	-2.389	1.351	2.774	0.258	54.1	
250S250-68	0.0713	33	0.586	1.99	0.643	1.047	0.503	0.926	0.643	0.495	10.79	11.19	0.00	1891	342	0.993	0.944	-2.371	1.341	2.752	0.258	64.6	
250S250-68	0.0713	50	0.586	1.99	0.643	1.047	0.503	0.926	0.643	0.446	13.35	14.59	0.00	2866	519	0.993	0.944	-2.371	1.341	2.752	0.258	54.5	
250S250-97	0.1017	33	0.813	2.77	0.864	1.031	0.67	0.908	0.864	0.69	15.6	15.62	0.00	2506	283	2.803	1.245	-2.332	1.32	2.707	0.258	65.6	
250S250-97	0.1017	50	0.813	2.77	0.864	1.031	0.67	0.908	0.864	0.663	22.31	23.26	0.00	3798	429	2.803	1.245	-2.332	1.32	2.707	0.258	52.4	
350S137-33	0.0346	33	0.232	0.79	0.441	1.38	0.059	0.503	0.441	0.223	4.41	4.54	0.00	1024	487	0.093	0.153	-1.016	0.621	1.786	0.676	34.8	
350S137-33	0.0346	33	0.232	0.79	0.441	1.38	0.059	0.503	0.441	0.223	4.41	4.54	0.00	1024	487	0.093	0.153	-1.016	0.621	1.786	0.676	34.8	
350S137-43	0.0451	33	0.3	1.02	0.568	1.375	0.075	0.498	0.568	0.307	6.07	6.38	0.00	1739	631	0.204	0.193	-1.005	0.615	1.774	0.679	34.7	
350S137-54	0.0566	33	0.372	1.27	0.696	1.367	0.09	0.492	0.696	0.385	7.61	7.86	0.00	2253	633	0.398	0.233	-0.991	0.607	1.759	0.683	34.7	
350S137-54	0.0566	50	0.372	1.27	0.696	1.367	0.09	0.492	0.696	0.366	10.95	11.42	0.00	3372	947	0.398	0.233	-0.991	0.607	1.759	0.683	28	
350S137-68	0.0713	33	0.461	1.57	0.849	1.357	0.107	0.482	0.849	0.474	11.04	11.31	0.00	2774	592	0.782	0.28	-0.973	0.598	1.738	0.687	31.8	
350S137-68	0.0713	50	0.461	1.57	0.849	1.357	0.107	0.482	0.849	0.472	14.12	14.53	0.00	4202	897	0.782	0.28	-0.973	0.598	1.738	0.687	27.9	
350S137-97	0.1017	33	0.635	2.16	1.13	1.334	0.136	0.462	1.13	0.629	15.54	15.95	0.00	3765	511	2.189	0.361	-0.935	0.579	1.693	0.695	31.1	
350S137-97	0.1017	50	0.635	2.16	1.13	1.334	0.136	0.462	1.13	0.629	22.9	23.49	0.00	5704	775	2.189	0.361	-0.935	0.579	1.693	0.695	25.2	
350S162-33	0.0346	33	0.258	0.88	0.508	1.404	0.098	0.617	0.508	0.257	5.08	5.22	0.00	1024	487	0.103	0.277	-1.324	0.796	2.026	0.573	42.7	
350S162-43	0.0451	33	0.334	1.14	0.654	1.4	0.125	0.612	0.654	0.357	7.05	7.31	0.00	1739	631	0.227	0.35	-1.312	0.789	2.014	0.575	42.6	
350S162-54	0.0566	33	0.415	1.41	0.804	1.392	0.152	0.606	0.804	0.447	8.83	9.08	0.00	2253	633	0.443	0.426	-1.298	0.782	1.998	0.578	42.7	
350S162-54	0.0566	50	0.415	1.41	0.804	1.392	0.152	0.606	0.804	0.426	12.74	13.05	0.00	3372	947	0.443	0.426	-1.298	0.782	1.998	0.578	34.5	
350S162-68	0.0713	33	0.515	1.75	0.985	1.383	0.184	0.597	0.985	0.551	12.56	12.83	0.00	2774	592	0.872	0.514	-1.28	0.772	1.977	0.581	39.7	
350S162-68	0.0713	50	0.515	1.75	0.985	1.383	0.184	0.597	0.985	0.549	16.44	16.84	0.00	4202	897	0.872	0.514	-1.28	0.772	1.977	0.581	34.5	
350S162-97	0.1017	33	0.711	2.42	1.32	1.362	0.238	0.578	1.32	0.738	17.71	18.11	0.00	3765	511	2.452	0.672	-1.242	0.752	1.932	0.587	39.1	
350S162-97	0.1017	50	0.711	2.42	1.32	1.362	0.238	0.578	1.32	0.738	26.18	26.76	0.00	5704	775	2.452	0.672	-1.242	0.752	1.932	0.587	31.7	
350S200-33	0.0346	33	0.292	0.99	0.598	1.431	0.175	0.773	0.597	0.283	5.59	5.95	0.00	1024	487	0.117	0.541	-1.76	1.039	2.396	0.461	53.7	
350S200-43	0.0451	33	0.379	1.29	0.771	1.426	0.224	0.768	0.771	0.41	8.09	8.36	0.00	1739	631	0.257	0.687	-1.748	1.032	2.383	0.462	53.7	
350S200-54	0.0566	33	0.471	1.6	0.95	1.42	0.274	0.762	0.95	0.53	10.47	10.73	0.00	2253	633	0.503	0.838	-1.733	1.024	2.367	0.464	53.8	
350S200-54	0.0566	50																					

# STRUCTURAL STUD SECTION PROPERTIES

Section	Design Thickness (in)	Fy (Yield) (ksi)	Area (in <sup>2</sup> )	Weight (lb/ft)	Gross Properties					Effective Properties					Torsional Properties									
					Ixx (in <sup>4</sup> )	Rx (in)	Iyy (in <sup>4</sup> )	Ry (in)	Ixx (in <sup>4</sup> )	Sxx (in <sup>3</sup> )	Ma-L (in-k)	Ma-D (in-k)	KΦc (in-lb/)	Vag (lb)	VaNet (lb)	Jx1000 (in <sup>4</sup> )	Cw (in <sup>6</sup> )	Xo (in)	m (in)	Ro (in)	b	Lu (in)		
350S250-54	0.0566	50	0.528	1.8	1.118	1.455	0.467	0.94	1.113	0.494	14.78	15.92	0.00	3372	947	0.564	1.409	-2.205	1.278	2.804	0.382	52.1		
350S250-68	0.0713	33	0.657	2.24	1.376	1.447	0.57	0.931	1.376	0.739	16.1	16.99	0.00	2774	592	1.114	1.718	-2.186	1.268	2.782	0.383	61.6		
350S250-68	0.0713	50	0.657	2.24	1.376	1.447	0.57	0.931	1.376	0.661	19.78	21.31	0.00	4202	897	1.114	1.718	-2.186	1.268	2.782	0.383	52.2		
350S250-97	0.1017	33	0.915	3.11	1.87	1.43	0.762	0.913	1.87	1.05	23.72	24.14	0.00	3765	511	3.154	2.291	-2.147	1.248	2.736	0.384	61.4		
350S250-97	0.1017	50	0.915	3.11	1.87	1.43	0.762	0.913	1.87	0.998	33.58	35.43	0.00	5704	775	3.154	2.291	-2.147	1.248	2.736	0.384	49.5		
350S300-54	0.0566	33	0.585	1.99	1.286	1.483	0.724	1.113	1.279	0.582	11.51	12.73	0.00	2253	633	0.624	2.166	-2.682	1.531	3.261	0.323	74.7		
350S300-54	0.0566	50	0.585	1.99	1.286	1.483	0.724	1.113	1.213	0.508	15.2	16.71	0.00	3372	947	0.624	2.166	-2.682	1.531	3.261	0.323	60.4		
350S300-68	0.0713	33	0.729	2.48	1.586	1.475	0.888	1.104	1.586	0.775	15.31	16.97	0.00	2774	592	1.235	2.649	-2.663	1.521	3.238	0.324	75.1		
350S300-68	0.0713	50	0.729	2.48	1.586	1.475	0.888	1.104	1.557	0.687	20.56	22.55	0.00	4202	897	1.235	2.649	-2.663	1.521	3.238	0.324	60.5		
350S300-97	0.1017	33	1.016	3.46	2.164	1.459	1.197	1.085	2.164	1.164	25.76	27.37	0.00	3765	511	3.504	3.552	-2.623	1.5	3.192	0.325	71.9		
350S300-97	0.1017	50	1.016	3.46	2.164	1.459	1.197	1.085	2.144	1.098	32.89	34.99	0.00	5704	775	3.504	3.552	-2.623	1.5	3.192	0.325	61.1		
362S137-33	0.0346	33	0.236	0.8	0.479	1.424	0.059	0.501	0.479	0.232	4.59	4.73	0.00	1024	521	0.094	0.165	-1.003	0.615	1.813	0.694	34.7		
362S137-43	0.0451	33	0.306	1.04	0.616	1.419	0.075	0.497	0.616	0.32	6.32	6.65	0.00	1739	676	0.207	0.208	-0.991	0.608	1.801	0.697	34.6		
362S137-54	0.0566	33	0.379	1.29	0.756	1.411	0.091	0.49	0.756	0.402	7.94	8.24	0.00	2341	705	0.405	0.251	-0.978	0.601	1.785	0.7	34.6		
362S137-54	0.0566	50	0.379	1.29	0.756	1.411	0.091	0.49	0.756	0.381	11.42	11.91	0.00	3372	1016	0.405	0.251	-0.978	0.601	1.785	0.7	27.9		
362S137-68	0.0713	33	0.47	1.6	0.922	1.401	0.109	0.48	0.922	0.498	9.84	10.06	0.00	2884	662	0.797	0.302	-0.959	0.592	1.764	0.704	34.6		
362S137-68	0.0713	50	0.47	1.6	0.922	1.401	0.109	0.48	0.922	0.493	14.77	15.24	0.00	4370	1004	0.797	0.302	-0.959	0.592	1.764	0.704	27.8		
362S137-97	0.1017	33	0.648	2.2	1.229	1.377	0.137	0.46	1.229	0.662	16.36	16.75	0.00	3922	577	2.233	0.39	-0.922	0.573	1.72	0.713	30.9		
362S137-97	0.1017	50	0.648	2.2	1.229	1.377	0.137	0.46	1.229	0.662	24.1	24.67	0.00	5943	875	2.233	0.39	-0.922	0.573	1.72	0.713	25.1		
362S162-33	0.0346	33	0.262	0.89	0.551	1.45	0.099	0.616	0.551	0.268	5.29	5.43	0.00	1024	521	0.105	0.297	-1.308	0.789	2.048	0.592	42.6		
362S162-43	0.0451	33	0.34	1.16	0.71	1.445	0.127	0.611	0.71	0.372	7.34	7.62	0.00	1739	676	0.23	0.376	-1.297	0.782	2.036	0.594	42.5		
362S162-54	0.0566	33	0.422	1.44	0.873	1.438	0.154	0.604	0.873	0.466	9.22	9.51	0.00	2341	705	0.451	0.457	-1.283	0.774	2.02	0.597	42.5		
362S162-54	0.0566	50	0.422	1.44	0.873	1.438	0.154	0.604	0.873	0.444	13.28	13.59	0.00	3372	1016	0.451	0.457	-1.283	0.774	2.02	0.597	34.4		
362S162-68	0.0713	33	0.524	1.78	1.069	1.429	0.186	0.596	1.069	0.579	11.43	11.65	0.00	2884	662	0.887	0.552	-1.264	0.765	1.998	0.6	42.7		
362S162-68	0.0713	50	0.524	1.78	1.069	1.429	0.186	0.596	1.069	0.574	17.18	17.65	0.00	4370	1004	0.887	0.552	-1.264	0.765	1.998	0.6	34.3		
362S162-97	0.1017	33	0.724	2.46	1.435	1.408	0.241	0.577	1.435	0.776	18.62	19	0.00	3922	577	2.496	0.723	-1.226	0.745	1.954	0.606	38.9		
362S162-97	0.1017	50	0.724	2.46	1.435	1.408	0.241	0.577	1.435	0.776	27.52	28.08	0.00	5943	875	2.496	0.723	-1.226	0.745	1.954	0.606	31.5		
362S162-118	0.1242	50	0.863	2.94	1.672	1.392	0.273	0.562	1.672	0.903	33.05	33.76	0.00	6996	784	4.440	0.827	-1.198	0.731	1.920	0.611	31.1		
362S200-33	0.0346	33	0.297	1.01	0.648	1.478	0.177	0.772	0.647	0.294	5.81	6.18	0.00	1024	521	0.118	0.577	-1.741	1.03	2.411	0.478	53.6		
362S200-43	0.0451	33	0.385	1.31	0.836	1.474	0.227	0.767	0.836	0.427	8.43	8.7	0.00	1739	676	0.261	0.734	-1.729	1.024	2.398	0.48	53.5		
362S200-54	0.0566	33	0.479	1.63	1.03	1.467	0.277	0.761	1.03	0.553	10.93	11.23	0.00	2341	705	0.511	0.896	-1.715	1.016	2.382	0.482	53.6		
362S200-54	0.0566	50	0.479	1.63	1.03	1.467	0.277	0.761	1.03	0.49	14.66	15.47	0.00	3372	1016	0.511	0.896	-1.715	1.016	2.382	0.482	43.3		
362S200-68	0.0713	33	0.595	2.02	1.265	1.458	0.337	0.753	1.265	0.687	15.29	15.54	0.00	2884	662	1.008	1.089	-1.696	1.006	2.36	0.484	50.6		
362S200-68	0.0713	50	0.595	2.02	1.265	1.458	0.337	0.753	1.265	0.666	19.95	20.51	0.00	4370	1004	1.008	1.089	-1.696	1.006	2.36	0.484	43.3		
362S200-97	0.1017	33	0.826	2.81	1.711	1.44	0.446	0.735	1.711	0.928	21.59	21.95	0.00	3922	577	2.847	1.441	-1.658	0.986	2.315	0.487	50		
362S200-97	0.1017	50	0.826	2.81	1.711	1.44	0.446	0.735	1.711	0.928	32.03	32.57	0.00	5943	875	2.847	1.441	-1.658	0.986	2.315	0.487	40.5		
362S200-118	0.1242	50	0.988	3.36	2.006	1.425	0.513	0.721	2.006	1.088	38.54	39.22	0.00	6996	784	5.078	1.664	-1.629	0.971	2.281	0.490	40.2		
362S250-33	0.0346	33	0.331	1.13	0.76	1.514	0.299	0.951	0.76	0.132	0.965	-2.211	1.284	2.844	0.395									
362S250-43	0.0451	33	0.43	1.46	0.98	1.51	0.385	0.946	0.98	0.449	8.88	9.35	0.00	1739	676	0.292	1.23	-2.199	1.277	2.83	0.396	64.2		
362S250-54	0.0566	33	0.535	1.82	1.21	1.504	0.473	0.94	1.21	0.582	11.51	12.46	0.00	2341	705	0.571	1.506	-2.184	1.269	2.813	0.397	64.3		
362S250-54	0.0566	50	0.535	1.82	1.21	1.504	0.473	0.94	1.205	0.514	15.4	16.54	0.00	3372	1016	0.571	1.506	-2.184	1.269	2.813	0.397	52		
362S250-68	0.0713	33	0.666	2.27	1.49	1.496	0.578	0.931	1.49	0.774	16.85	17.68	0.00	2884	662	1.129	1.837	-2.165	1.259	2.791	0.398	61.4		
362S250-68	0.0713	50	0.666	2.27	1.49	1.496	0.578	0.931	1.49	0.689	20.63	22.17	0.00	4370	1004	1.129	1.837	-2.165	1.259	2.791	0.398	52		
362S250-97	0.1017	33	0.927	3.16	2.027	1.478	0.772	0.912	2.027	1.1	24.85	25.26	0.00	3922	577	3.197	2.452	-2.126	1.239	2.746	0.4	61		
362S250-97	0.1017	50	0.927	3.16	2.027	1.478	0.772	0.912	2.027	1.046	35.17	36.93	0.00	5943	875	3.197	2.452	-2.126	1.239	2.746	0.4	49.3		
362S250-118	0.1242	50	1.112	3.78	2.387	1.465	0.897	0.898	2.387	1.258	43.29	45.30	0.00	6996	784	5.717	2.849	-2.097	1.224	2.711	0.402	49.1		
362S300-54	0.0566	33	0.592	2.01	1.39	1.533	0.734	1.114	1.383	0.607	11.99	13.22	0.00	2341	705	0.632	2.316	-2.659	1.522	3.265	0.337	74.5		
362S300-54	0.0566	50	0.592	2.01	1.39	1.533	0.734	1.114	1.312	0.529	15.83	17.34	0.00	3372	1016	0.632	2.316	-2.659	1.522	3.265	0.337	60.2		
362S300-68	0.0713	33	0.738	2.51	1.716	1.525	0.9	1.105	1.716	0.811	16.02	17.65	0.00	2884	662	1.25	2.833	-2.64	1.512	3.243	0.337	74.9		
362S300-68	0.0713	50	0.738	2.51	1.716	1.525	0.9	1.105	1.684	0.716	21.44	23.42	0.00	4370	1004	1.25	2.833	-2.64	1.512	3.243	0.337	60.4		
362S300-97	0.1017	33	1.029	3.5	2.343	1.509	1.213	1.086	2.343	1.217	26.95	28.61	0.00	3922	577	3.548	3.803	-2.6	1.491	3.196	0.338	71.6		
362S300-97	0.1017	50																						

# STRUCTURAL STUD SECTION PROPERTIES

Section	Design Thickness (in)	Fy (Yield) (ksi)	Area (in <sup>2</sup> )	Weight (lb/ft)	Gross Properties					Effective Properties					Torsional Properties							
					Ixx (in <sup>4</sup> )	Rx (in)	Iyy (in <sup>4</sup> )	Ry (in)	Ixx (in <sup>4</sup> )	Sxx (in <sup>3</sup> )	Ma-L (in-k)	Ma-D (in-k)	KΦc (in-lb/ft)	Vag (lb)	VaNet (lb)	Jx1000 (in <sup>4</sup> )	Cw (in <sup>6</sup> )	Xo (in)	m (in)	Ro (in)	b	Lu (in)
400S137-43	0.0451	33	0.323	1.10	0.776	1.551	0.078	0.491	0.776	0.359	7.09	7.47	0.00	1739	810	0.219	0.257	-0.954	0.591	1.885	0.744	34.3
400S137-54	0.0566	33	0.401	1.36	0.953	1.542	0.094	0.484	0.953	0.453	8.96	9.42	0.00	2603	944	0.428	0.311	-0.940	0.583	1.870	0.747	34.3
400S137-54	0.0566	50	0.401	1.36	0.953	1.542	0.094	0.484	0.953	0.428	12.82	13.38	0.00	3372	1223	0.428	0.311	-0.940	0.583	1.870	0.747	27.7
400S137-68	0.0713	33	0.497	1.69	1.165	1.531	0.112	0.475	1.165	0.567	11.21	11.51	0.00	3215	895	0.842	0.375	-0.922	0.574	1.849	0.751	34.2
400S137-68	0.0713	50	0.497	1.69	1.165	1.531	0.112	0.475	1.165	0.558	16.70	17.44	0.00	4871	1356	0.842	0.375	-0.922	0.574	1.849	0.751	27.6
400S162-33	0.0346	33	0.275	0.94	0.692	1.586	0.103	0.611	0.692	0.299	5.91	6.07	0.00	976	595	0.110	0.363	-1.263	0.768	2.118	0.644	42.3
400S162-43	0.0451	33	0.357	1.21	0.892	1.581	0.131	0.606	0.892	0.417	8.23	8.54	0.00	1739	810	0.242	0.460	-1.252	0.761	2.106	0.647	42.2
400S162-54	0.0566	33	0.443	1.51	1.098	1.574	0.159	0.600	1.098	0.526	10.39	10.85	0.00	2603	944	0.473	0.560	-1.238	0.754	2.090	0.649	42.2
400S162-54	0.0566	50	0.443	1.51	1.098	1.574	0.159	0.600	1.098	0.498	14.90	15.25	0.00	3372	1223	0.473	0.560	-1.238	0.754	2.090	0.649	34.1
400S162-68	0.0713	33	0.550	1.87	1.346	1.564	0.192	0.591	1.346	0.658	13.00	13.30	0.00	3215	895	0.933	0.677	-1.220	0.745	2.069	0.653	42.2
400S162-68	0.0713	50	0.550	1.87	1.346	1.564	0.192	0.591	1.346	0.648	19.41	20.15	0.00	4871	1356	0.933	0.677	-1.220	0.745	2.069	0.653	34.0
400S162-97	0.1017	33	0.762	2.59	1.812	1.542	0.249	0.572	1.812	0.892	21.4	21.75	0.00	4394	797	2.628	0.889	-1.182	0.725	2.025	0.659	38.3
400S162-97	0.1017	50	0.762	2.59	1.812	1.542	0.249	0.572	1.812	0.892	31.64	32.15	0.00	6658	1207	2.628	0.889	-1.182	0.725	2.025	0.659	31.1
400S162-118	0.1242	50	0.910	3.10	2.118	1.525	0.282	0.557	2.118	1.041	38.10	38.74	0.00	7869	1102	4.679	1.020	-1.154	0.711	1.992	0.664	30.6
400S200-33	0.0346	33	0.31	1.05	0.812	1.619	0.183	0.769	0.812	0.328	6.49	6.9	0.00	976	595	0.124	0.697	-1.688	1.007	2.462	0.53	53.1
400S200-43	0.0451	33	0.402	1.37	1.047	1.615	0.235	0.764	1.047	0.478	9.45	9.74	0.00	1739	810	0.272	0.886	-1.676	1	2.449	0.532	53
400S200-54	0.0566	33	0.5	1.7	1.292	1.608	0.287	0.758	1.292	0.623	12.3	12.77	0.00	2603	944	0.534	1.083	-1.662	0.993	2.433	0.534	53
400S200-54	0.0566	50	0.5	1.7	1.292	1.608	0.287	0.758	1.292	0.549	16.43	17.31	0.00	3372	1223	0.534	1.083	-1.662	0.993	2.433	0.534	42.9
400S200-68	0.0713	33	0.622	2.12	1.589	1.599	0.349	0.75	1.589	0.78	15.4	15.7	0.00	3215	895	1.054	1.318	-1.643	0.983	2.412	0.536	53.2
400S200-68	0.0713	50	0.622	2.12	1.589	1.599	0.349	0.75	1.589	0.751	22.48	23.03	0.00	4871	1356	1.054	1.318	-1.643	0.983	2.412	0.536	42.9
400S200-97	0.1017	33	0.864	2.94	2.155	1.579	0.462	0.731	2.155	1.063	24.72	25.05	0.00	4394	797	2.978	1.749	-1.605	0.963	2.368	0.54	49.3
400S200-97	0.1017	50	0.864	2.94	2.155	1.579	0.462	0.731	2.155	1.063	36.68	37.17	0.00	6658	1207	2.978	1.749	-1.605	0.963	2.368	0.54	39.9
400S200-118	0.1242	50	1.034	3.52	2.532	1.565	0.532	0.717	2.532	1.248	44.23	44.85	0.00	7869	1102	5.318	2.024	-1.577	0.948	2.334	0.544	39.5
400S250-33	0.0346	33	0.344	1.17	0.948	1.659	0.31	0.949								0.137	1.165	-2.151	1.259	2.878	0.441	
400S250-43	0.0451	33	0.447	1.52	1.224	1.655	0.399	0.945	1.224	0.503	9.93	10.41	0.00	1739	810	0.303	1.486	-2.139	1.252	2.864	0.443	63.7
400S250-54	0.0566	33	0.556	1.89	1.512	1.649	0.49	0.938	1.512	0.653	12.9	13.91	0.00	2603	944	0.594	1.821	-2.124	1.244	2.848	0.444	63.8
400S250-54	0.0566	50	0.556	1.89	1.512	1.649	0.49	0.938	1.506	0.576	17.24	18.42	0.00	3372	1223	0.594	1.821	-2.124	1.244	2.848	0.444	51.6
400S250-68	0.0713	33	0.693	2.36	1.864	1.64	0.599	0.929	1.864	0.883	17.45	18.42	0.00	3215	895	1.174	2.225	-2.105	1.235	2.826	0.445	64
400S250-68	0.0713	50	0.693	2.36	1.864	1.64	0.599	0.929	1.864	0.775	23.19	24.76	0.00	4871	1356	1.174	2.225	-2.105	1.235	2.826	0.445	51.6
400S250-97	0.1017	33	0.966	3.29	2.541	1.622	0.801	0.911	2.541	1.253	28.31	28.7	0.00	4394	797	3.329	2.978	-2.066	1.214	2.78	0.448	60.3
400S250-97	0.1017	50	0.966	3.29	2.541	1.622	0.801	0.911	2.541	1.191	40.06	41.47	0.00	6658	1207	3.329	2.978	-2.066	1.214	2.78	0.448	48.8
400S250-118	0.1242	50	1.158	3.94	2.998	1.609	0.931	0.897	2.998	1.436	49.40	51.57	0.00	7869	1102	5.956	3.467	-2.037	1.199	2.746	0.450	48.5
400S300-54	0.0566	33	0.613	2.09	1.732	1.681	0.76	1.114	1.723	0.68	13.44	14.7	0.00	2603	944	0.655	2.802	-2.594	1.496	3.285	0.377	74
400S300-54	0.0566	50	0.613	2.09	1.732	1.681	0.76	1.114	1.637	0.592	17.72	19.24	0.00	3372	1223	0.655	2.802	-2.594	1.496	3.285	0.377	59.9
400S300-68	0.0713	33	0.764	2.6	2.139	1.673	0.933	1.105	2.139	0.914	18.06	19.68	0.00	3215	895	1.295	3.432	-2.574	1.486	3.263	0.378	74.3
400S300-68	0.0713	50	0.764	2.6	2.139	1.673	0.933	1.105	2.099	0.805	24.09	26.05	0.00	4871	1356	1.295	3.432	-2.574	1.486	3.263	0.378	60
400S300-97	0.1017	33	1.067	3.63	2.928	1.656	1.258	1.086	2.928	1.381	30.58	32.4	0.00	4394	797	3.679	4.619	-2.535	1.465	3.216	0.379	70.8
400S300-97	0.1017	50	1.067	3.63	2.928	1.656	1.258	1.086	2.897	1.307	39.12	40.72	0.00	6658	1207	3.679	4.619	-2.535	1.465	3.216	0.379	60.3
400S300-118	0.1242	50	1.283	4.36	3.464	1.644	1.472	1.071	3.444	1.632	54.98	56.23	0.00	7869	1102	6.595	5.401	-2.505	1.450	3.182	0.380	57.1
400S350-54	0.0566	50	0.712	2.42	2.012	1.681	1.286	1.344	1.899	0.735	22.01	23.68	0.00	3372	1223	0.760	6.333	-3.375	1.927	4.003	0.289	77.6
400S350-68	0.0713	50	0.889	3.03	2.491	1.674	1.586	1.336	2.474	1.007	30.16	31.88	0.00	4871	1356	1.507	7.786	-3.357	1.917	3.982	0.289	77.8
400S350-97	0.1017	50	1.245	4.24	3.422	1.658	2.164	1.318	3.422	1.520	45.50	49.33	0.00	6658	1207	4.293	10.555	-3.319	1.897	3.937	0.289	78.3
400S350-118	0.1242	50	1.500	5.10	4.063	1.646	2.555	1.305	4.063	1.923	63.80	67.06	0.00	7869	1102	7.712	12.410	-3.290	1.882	3.904	0.290	74.7
550S137-33	0.0346	33	0.301	1.02	1.283	2.064	0.067	0.472	1.283	0.453	8.95	7.48	114.3	699	699	0.12	0.411	-0.841	0.536	2.278	0.864	33.7
550S137-43	0.0451	33	0.391	1.33	1.655	2.059	0.085	0.467	1.655	0.592	13.08	11.6	174.5	1550	1199	0.265	0.52	-0.83	0.53	2.268	0.866	31.7
550S137-54	0.0566	33	0.486	1.65	2.039	2.049	0.103	0.46	2.039	0.741	16.77	15.9	157.9	2739	1666	0.519	0.632	-0.817	0.523	2.254	0.868	31.1
550S137-54	0.0566	50	0.486	1.65	2.039	2.049	0.103	0.46	2.039	0.714	24.03	20.88	419.4	3093	1881	0.519	0.632	-0.817	0.523	2.254	0.868	25.4
550S137-68	0.0713	33	0.604	2.05	2.503	2.036	0.123	0.451	2.503	0.91	21.22	21.22	0.00	4347	2057	1.023	0.764	-0.801	0.514	2.234	0.871	30.4
550S137-68	0.0713	50	0.604	2.05	2.503	2.036	0.123	0.451	2.503	0.909	31.42	28.89	545.9	5350	2532	1.023	0.764	-0.801	0.514	2.234	0.871	24.9
550S137-97	0.1017	33	0.838	2.85	3.38	2.008	0.155	0.43	3.38	1.229	30.35	30.35	0.00	6282	1997	2.891	0.997	-0.766	0.497	2.192	0.878	29.2
550S137-97	0.1017	50	0.838	2.85	3.38	2.008	0.155	0.43	3.38	1.229	44.72	44.72	0.00	9518	3026	2.891	0.997	-0.766	0.497	2.192		

# STRUCTURAL STUD SECTION PROPERTIES

Section	Gross Properties								Effective Properties								Torsional Properties					
	Design Thickness (in)	Fy (Yield) (ksi)	Area (in <sup>2</sup> )	Weight (lb/ft)	Ixx (in <sup>4</sup> )	Rx (in)	Iyy (in <sup>4</sup> )	Ry (in)	Ixx (in <sup>4</sup> )	Sxx (in <sup>3</sup> )	Ma-L (in-k)	Ma-D (in-k)	KΦc (in-lb)	Vag (lb)	VaNet (lb)	Jx1000 (in <sup>4</sup> )	Cw (in <sup>6</sup> )	Xo (in)	m (in)	Ro (in)	b	Lu (in)
550S162-97	0.1017	50	0.915	3.11	3.886	2.061	0.276	0.549	3.886	1.413	50.13	50.13	0.00	9518	3026	3.154	1.775	-1.037	0.656	2.372	0.809	30
550S200-33	0.0346	33	0.362	1.23	1.694	2.164	0.204	0.751	1.678	0.559	11.05	9.8	58.5	699	699	0.144	1.326	-1.508	0.925	2.742	0.698	51.9
550S200-43	0.0451	33	0.469	1.6	2.189	2.159	0.261	0.746	2.189	0.776	15.33	13.96	112.2	1550	1199	0.318	1.691	-1.496	0.918	2.731	0.7	51.7
550S200-54	0.0566	33	0.585	1.99	2.706	2.152	0.32	0.739	2.706	0.984	21.41	19.98	173.9	2739	1666	0.624	2.072	-1.483	0.911	2.716	0.702	49.2
550S200-54	0.0566	50	0.585	1.99	2.706	2.152	0.32	0.739	2.706	0.901	26.98	24.84	180.4	3093	1881	0.624	2.072	-1.483	0.911	2.716	0.702	41.8
550S200-68	0.0713	33	0.729	2.48	3.341	2.141	0.389	0.731	3.341	1.215	27.03	27.03	0.00	4347	2057	1.235	2.531	-1.465	0.902	2.695	0.705	48.5
550S200-68	0.0713	50	0.729	2.48	3.341	2.141	0.389	0.731	3.341	1.17	38.83	35.92	380.3	5350	2532	1.235	2.531	-1.465	0.902	2.695	0.705	39.6
550S200-97	0.1017	33	1.016	3.46	4.563	2.119	0.515	0.712	4.563	1.659	38.58	38.58	0.00	6282	1997	3.504	3.384	-1.428	0.882	2.652	0.71	47.4
550S200-97	0.1017	50	1.016	3.46	4.563	2.119	0.515	0.712	4.563	1.659	57.25	57.25	0.00	9518	3026	3.504	3.384	-1.428	0.882	2.652	0.71	38.6
550S250-33	0.0346	33	0.396	1.35	1.952	2.22	0.346	0.935					0.00			0.158	2.219	-1.945	1.169	3.095	0.605	
550S250-43	0.0451	33	0.515	1.75	2.524	2.215	0.445	0.93	2.524	0.817	16.15	14.74	94.1	1550	1199	0.349	2.837	-1.933	1.163	3.083	0.607	62.6
550S250-54	0.0566	33	0.641	2.18	3.126	2.208	0.547	0.923	3.126	1.033	20.4	19.87	53.3	2739	1666	0.685	3.486	-1.919	1.155	3.067	0.609	62.6
550S250-54	0.0566	50	0.641	2.18	3.126	2.208	0.547	0.923	3.084	0.95	28.44	26.11	166.4	3093	1881	0.685	3.486	-1.919	1.155	3.067	0.609	50.7
550S250-68	0.0713	33	0.8	2.72	3.866	2.198	0.669	0.914	3.866	1.345	29.28	28.52	117.8	4347	2057	1.356	4.274	-1.9	1.146	3.046	0.611	59.5
550S250-68	0.0713	50	0.8	2.72	3.866	2.198	0.669	0.914	3.864	1.233	36.91	35.43	164.4	5350	2532	1.356	4.274	-1.9	1.146	3.046	0.611	50.6
550S250-97	0.1017	33	1.118	3.8	5.304	2.178	0.897	0.895	5.304	1.925	43.47	43.57	0.00	6282	1997	3.855	5.761	-1.862	1.126	3.002	0.615	58.4
550S250-97	0.1017	50	1.118	3.8	5.304	2.178	0.897	0.895	5.304	1.837	61.77	60.32	328	9518	3026	3.855	5.761	-1.862	1.126	3.002	0.615	47.6
550S300-54	0.0566	33	0.698	2.37	3.545	2.254	0.85	1.104	3.505	1.08	21.34	20.74	51.4	2739	1666	0.745	5.364	-2.365	1.401	3.449	0.53	73
550S300-54	0.0566	50	0.698	2.37	3.545	2.254	0.85	1.104	3.295	0.983	29.44	27	156.5	3093	1881	0.745	5.364	-2.365	1.401	3.449	0.53	59.2
550S300-68	0.0713	33	0.871	2.96	4.391	2.245	1.044	1.095	4.384	1.411	27.88	28.03	0.00	4347	2057	1.476	6.594	-2.346	1.391	3.427	0.531	73.1
550S300-68	0.0713	50	0.871	2.96	4.391	2.245	1.044	1.095	4.285	1.287	38.53	36.85	164.5	5350	2532	1.476	6.594	-2.346	1.391	3.427	0.531	59.1
550S300-97	0.1017	33	1.22	4.15	6.045	2.226	1.411	1.075	6.045	2.101	46.52	47.35	0.00	6282	1997	4.205	8.937	-2.307	1.371	3.381	0.535	69.1
550S300-97	0.1017	50	1.22	4.15	6.045	2.226	1.411	1.075	5.964	2.005	60.02	58.54	315.2	9518	3026	4.205	8.937	-2.307	1.371	3.381	0.535	59.1
600S137-33	0.0346	33	0.318	1.08	1.582	2.229	0.069	0.464	1.548	0.455	8.98	8.18	43.2	638	638	0.127	0.5	-0.807	0.519	2.416	0.889	33.5
600S137-33	0.0346	33	0.318	1.08	1.582	2.229	0.069	0.464	1.548	0.455	8.98	8.18	43.2	638	638	0.127	0.500	-0.807	0.519	2.416	0.889	33.5
600S137-43	0.0451	33	0.413	1.41	2.042	2.223	0.087	0.459	2.041	0.645	12.74	11.82	90.2	1416	1240	0.28	0.633	-0.796	0.513	2.406	0.89	33.3
600S137-43	0.0451	33	0.413	1.41	2.042	2.223	0.087	0.459	2.041	0.645	12.74	11.82	90.2	1416	1240	0.280	0.633	-0.796	0.513	2.406	0.890	33.3
600S137-54	0.0566	33	0.514	1.75	2.518	2.213	0.105	0.452	2.518	0.832	16.44	15.95	82	2739	1890	0.549	0.769	-0.784	0.506	2.391	0.893	33
600S137-54	0.0566	50	0.514	1.75	2.518	2.213	0.105	0.452	2.518	0.777	23.26	21.24	226.8	2823	1947	0.549	0.769	-0.784	0.506	2.391	0.893	26.8
600S137-68	0.0713	33	0.64	2.18	3.094	2.2	0.125	0.443	3.094	1.031	24.05	24.05	0.00	4347	2339	1.084	0.93	-0.768	0.497	2.371	0.895	30.1
600S137-68	0.0713	50	0.64	2.18	3.094	2.2	0.125	0.443	3.094	1.03	30.84	28.89	394.7	5350	2879	1.084	0.93	-0.768	0.497	2.371	0.895	26.5
600S137-97	0.1017	33	0.889	3.03	4.188	2.17	0.159	0.422	4.188	1.396	34.48	34.48	0.00	6911	2512	3.066	1.216	-0.734	0.48	2.33	0.901	28.8
600S137-97	0.1017	50	0.889	3.03	4.188	2.17	0.159	0.422	4.188	1.396	50.8	50.8	0.00	10472	3805	3.066	1.216	-0.734	0.48	2.33	0.901	23.6
600S162-33	0.0346	33	0.344	1.17	1.793	2.282	0.116	0.581	1.793	0.577	11.41	9.47	102.4	638	638	0.137	0.861	-1.072	0.677	2.587	0.828	41.1
600S162-43	0.0451	33	0.447	1.52	2.316	2.276	0.148	0.576	2.316	0.767	16.68	14.46	182.3	1416	1240	0.303	1.095	-1.062	0.67	2.577	0.83	39
600S162-54	0.0566	33	0.556	1.89	2.86	2.267	0.18	0.57	2.86	0.953	21.17	19.75	173.3	2739	1890	0.594	1.337	-1.049	0.663	2.562	0.832	38.4
600S162-54	0.0566	50	0.556	1.89	2.86	2.267	0.18	0.57	2.86	0.916	30.33	25.9	396.6	2823	1947	0.594	1.337	-1.049	0.663	2.562	0.832	31.4
600S162-68	0.0713	33	0.693	2.36	3.525	2.255	0.218	0.56	3.525	1.175	26.79	26.79	0.00	4347	2339	1.174	1.626	-1.032	0.655	2.543	0.835	37.7
600S162-68	0.0713	50	0.693	2.36	3.525	2.255	0.218	0.56	3.525	1.164	39.47	35.7	534.3	5350	2879	1.174	1.626	-1.032	0.655	2.543	0.835	30.8
600S162-97	0.1017	33	0.966	3.29	4.797	2.229	0.283	0.541	4.797	1.599	38.37	38.37	0.00	6911	2512	3.329	2.153	-0.997	0.636	2.501	0.841	36.4
600S162-97	0.1017	50	0.966	3.29	4.797	2.229	0.283	0.541	4.797	1.599	56.73	56.73	0.00	10472	3805	3.329	2.153	-0.997	0.636	2.501	0.841	29.8
600S162-118	0.1242	50	1.158	3.94	5.652	2.209	0.321	0.526	5.652	1.884	68.94	68.94	0.00	12526	3622	5.956	2.487	-0.971	0.623	2.470	0.845	29.1
600S200-33	0.0346	33	0.379	1.29	2.075	2.34	0.209	0.743	2.058	0.621	12.28	10.76	58.8	638	638	0.151	1.593	-1.457	0.901	2.855	0.74	51.6
600S200-43	0.0451	33	0.492	1.67	2.683	2.335	0.268	0.739	2.683	0.873	17.24	15.39	128.7	1416	1240	0.334	2.033	-1.446	0.894	2.844	0.742	51.4
600S200-54	0.0566	33	0.613	2.09	3.319	2.327	0.328	0.732	3.319	1.106	24.07	22.07	205.1	2739	1890	0.655	2.493	-1.432	0.887	2.829	0.744	48.9
600S200-54	0.0566	50	0.613	2.09	3.319	2.327	0.328	0.732	3.319	1.015	30.4	27.38	216.3	2823	1947	0.655	2.493	-1.432	0.887	2.829	0.744	41.6
600S200-68	0.0713	33	0.764	2.6	4.101	2.316	0.4	0.723	4.101	1.367	30.42	29.97	69.1	4347	2339	1.295	3.047	-1.415	0.878	2.809	0.746	48.2
600S200-68	0.0713	50	0.764	2.6	4.101	2.316	0.4	0.723	4.101	1.317	43.71	39.69	443.7	5350	2879	1.295	3.047	-1.415	0.878	2.809	0.746	39.3
600S200-97	0.1017	33	1.067	3.63	5.612	2.293	0.53	0.705	5.612	1.871	43.49	43.49	0.00	6911	2512	3.679	4.08	-1.378	0.859	2.767	0.752	46.9
600S200-97	0.1017	50	1.067	3.63	5.612	2.293	0.53	0.705	5.612	1.871	64.53	63.67	196.7	10472	3805	3.679	4.08	-1.378	0.859	2.767	0.752	38.3
600S200-118	0.1242	50	1.283	4.36	6.641	2.275	0.611	0.690	6.641	2.214	78.44	78.44	0.00	12526	3622	6.595	4.753	-1.351	0.845	2.735	0.756	37.6

# STRUCTURAL STUD SECTION PROPERTIES

Section	Design Thickness (in)	Fy (Yield) (ksi)	Area (in <sup>2</sup> )	Weight (lb/ft)	Gross Properties					Effective Properties					Torsional Properties							
					Ixx (in <sup>4</sup> )	Rx (in)	Iyy (in <sup>4</sup> )	Ry (in)	Ixx (in <sup>4</sup> )	Sxx (in <sup>3</sup> )	Ma-L (in-k)	Ma-D (in-k)	KΦc (in-lb/)	Vag (lb)	VaNet (lb)	Jx1000 (in <sup>4</sup> )	Cw (in <sup>6</sup> )	Xo (in)	m (in)	Ro (in)	b	Lu (in)
600S250-97	0.1017	50	1.169	3.98	6.496	2.357	0.923	0.889	6.496	2.063	69.38	66.81	488.5	10472	3805	4.03	6.947	-1.803	1.1	3.098	0.661	47.3
600S250-118	0.1242	50	1.407	4.79	7.713	2.342	1.075	0.874	7.713	2.498	85.92	86.83	0.00	12526	3622	7.234	8.142	-1.775	1.085	3.066	0.665	46.6
600S300-54	0.0566	33	0.726	2.47	4.319	2.439	0.875	1.098	4.269	1.211	23.93	22.8	83.5	2739	1890	0.775	6.452	-2.299	1.372	3.527	0.575	72.8
600S300-54	0.0566	50	0.726	2.47	4.319	2.439	0.875	1.098	4.014	1.106	33.13	29.62	192.1	2823	1947	0.775	6.452	-2.299	1.372	3.527	0.575	59.1
600S300-68	0.0713	33	0.907	3.09	5.354	2.43	1.075	1.089	5.344	1.581	31.23	30.88	40.7	4347	2339	1.537	7.937	-2.28	1.363	3.505	0.577	72.8
600S300-68	0.0713	50	0.907	3.09	5.354	2.43	1.075	1.089	5.221	1.446	43.3	40.53	231.4	5350	2879	1.537	7.937	-2.28	1.363	3.505	0.577	59
600S300-97	0.1017	33	1.271	4.32	7.381	2.41	1.454	1.07	7.381	2.352	52.07	52.4	0.00	6911	2512	4.381	10.776	-2.241	1.343	3.461	0.581	68.8
600S300-97	0.1017	50	1.271	4.32	7.381	2.41	1.454	1.07	7.28	2.247	67.28	64.67	471.1	10472	3805	4.381	10.776	-2.241	1.343	3.461	0.581	58.8
600S300-118	0.1242	50	1.531	5.21	8.785	2.395	1.704	1.055	8.713	2.797	94.24	90.37	0.00	12526	3622	7.872	12.683	-2.212	1.328	3.427	0.583	55.3
600S350-54	0.0566	50	0.825	2.81	5.022	2.467	1.491	1.344	4.721	1.335	39.97	36.56	0.00	2823	1947	0.881	12.942	-3.037	1.787	4.137	0.461	74.4
600S350-68	0.0713	50	1.032	3.51	6.237	2.459	1.841	1.336	6.166	1.771	53.01	49.70	0.00	5350	2879	1.748	15.968	-3.018	1.777	4.115	0.462	74.4
600S350-97	0.1017	50	1.449	4.93	8.631	2.441	2.518	1.318	8.631	2.593	77.64	78.36	0.00	10472	3805	4.994	21.811	-2.979	1.757	4.071	0.464	74.4
600S350-118	0.1242	50	1.748	5.95	10.304	2.428	2.978	1.305	10.304	3.268	108.43	107.66	0.00	12526	3622	8.990	25.791	-2.951	1.742	4.038	0.466	70.6
725S125-33 <sup>1</sup>	0.0346	33	0.34	1.16	2.251	2.573	0.043	0.357	2.114	0.456	9	7.55	92.7	525	525	0.136	0.464	-0.549	0.366	2.655	0.957	27
725S125-43	0.0451	33	0.441	1.5	2.905	2.566	0.055	0.352	2.835	0.691	13.65	11.46	255.9	1163	1163	0.299	0.586	-0.54	0.361	2.646	0.958	26.7
725S125-54	0.0566	33	0.549	1.87	3.582	2.554	0.065	0.344	3.582	0.92	18.17	16.18	378.4	2316	2072	0.587	0.708	-0.528	0.354	2.631	0.96	26.4
725S125-54	0.0566	50	0.549	1.87	3.582	2.554	0.065	0.344	3.504	0.841	25.18	21.1	558	2316	2072	0.587	0.708	-0.528	0.354	2.631	0.96	21.4
725S125-68	0.0713	33	0.684	2.33	4.403	2.537	0.076	0.334	4.396	1.21	23.91	22.63	420.9	4347	3044	1.159	0.851	-0.514	0.347	2.61	0.961	26
725S125-68	0.0713	50	0.684	2.33	4.403	2.537	0.076	0.334	4.396	1.141	34.15	30.02	946.3	4680	3278	1.159	0.851	-0.514	0.347	2.61	0.961	21.1
725S137-33 <sup>1</sup>	0.0346	33	0.362	1.23	2.509	2.634	0.072	0.445	2.392	0.559	11.05	9.82	45.8	525	525	0.144	0.766	-0.733	0.48	2.77	0.93	32.9
725S137-43	0.0451	33	0.469	1.6	3.241	2.628	0.091	0.441	3.178	0.802	15.84	14.36	97.3	1163	1163	0.318	0.971	-0.724	0.474	2.761	0.931	32.6
725S137-54	0.0566	33	0.585	1.99	4.003	2.617	0.11	0.434	4.003	1.048	20.72	19.64	116.6	2316	2072	0.624	1.181	-0.712	0.468	2.746	0.933	32.4
725S137-54	0.0566	50	0.585	1.99	4.003	2.617	0.11	0.434	3.945	0.968	28.99	25.88	237.8	2316	2072	0.624	1.181	-0.712	0.468	2.746	0.933	26.2
725S137-68	0.0713	33	0.729	2.48	4.932	2.602	0.131	0.424	4.932	1.359	26.86	26.63	42.4	4347	3044	1.235	1.43	-0.697	0.46	2.726	0.935	32.1
725S137-68	0.0713	50	0.729	2.48	4.932	2.602	0.131	0.424	4.932	1.304	39.03	35.69	448.5	4680	3278	1.235	1.43	-0.697	0.46	2.726	0.935	26
725S137-97	0.1017	33	1.016	3.46	6.71	2.569	0.166	0.404	6.71	1.851	36.58	36.58	0.00	8484	4049	3.504	1.875	-0.665	0.443	2.685	0.939	31.5
725S137-97	0.1017	50	1.016	3.46	6.71	2.569	0.166	0.404	6.71	1.851	55.42	55.42	0.00	10885	5195	3.504	1.875	-0.665	0.443	2.685	0.939	25.4
725S162-33 <sup>1</sup>	0.0346	33	0.388	1.32	2.822	2.698	0.122	0.562	2.706	0.638	12.61	11.48	32.8	525	525	0.155	1.309	-0.982	0.631	2.926	0.887	40.5
725S162-43	0.0451	33	0.503	1.71	3.648	2.692	0.156	0.557	3.585	0.913	18.04	16.6	73.8	1163	1163	0.341	1.666	-0.972	0.625	2.916	0.889	40.2
725S162-54	0.0566	33	0.627	2.13	4.513	2.683	0.19	0.55	4.513	1.188	23.48	22.49	82.6	2316	2072	0.67	2.036	-0.96	0.618	2.902	0.891	40
725S162-54	0.0566	50	0.627	2.13	4.513	2.683	0.19	0.55	4.455	1.1	32.93	29.69	189.1	2316	2072	0.67	2.036	-0.96	0.618	2.902	0.891	32.5
725S162-68	0.0713	33	0.782	2.66	5.572	2.669	0.229	0.541	5.572	1.536	30.35	30.24	15.7	4347	3044	1.325	2.479	-0.944	0.61	2.882	0.893	39.8
725S162-68	0.0713	50	0.782	2.66	5.572	2.669	0.229	0.541	5.572	1.479	44.29	40.57	378.5	4680	3278	1.325	2.479	-0.944	0.61	2.882	0.893	32.2
725S162-97	0.1017	33	1.093	3.72	7.618	2.64	0.297	0.522	7.618	2.101	50.43	50.43	0.00	8484	4049	3.767	3.293	-0.911	0.592	2.841	0.897	35.6
725S162-97	0.1017	50	1.093	3.72	7.618	2.64	0.297	0.522	7.618	2.101	74.54	72.43	418.2	10885	5195	3.767	3.293	-0.911	0.592	2.841	0.897	29.1
725S200-33 <sup>1</sup>	0.0346	33	0.422	1.44	3.241	2.771	0.221	0.724	3.234	0.743	14.67	13.14	37.4	525	525	0.168	2.395	-1.346	0.847	3.164	0.819	50.9
725S200-43	0.0451	33	0.548	1.87	4.193	2.765	0.284	0.719	4.193	1.131	22.34	18.92	167.9	1163	1163	0.372	3.059	-1.335	0.84	3.154	0.821	50.7
725S200-54	0.0566	33	0.684	2.33	5.195	2.756	0.347	0.713	5.195	1.433	31.18	27.29	278.5	2316	2072	0.73	3.755	-1.322	0.833	3.139	0.823	48.1
725S200-54	0.0566	50	0.684	2.33	5.195	2.756	0.347	0.713	5.195	1.321	39.55	33.68	301.7	2316	2072	0.73	3.755	-1.322	0.833	3.139	0.823	41
725S200-68	0.0713	33	0.853	2.9	6.428	2.744	0.423	0.704	6.428	1.773	39.46	37.37	222.1	4347	3044	1.446	4.596	-1.305	0.824	3.119	0.825	47.4
725S200-68	0.0713	50	0.853	2.9	6.428	2.744	0.423	0.704	6.428	1.71	56.77	49.12	597.1	4680	3278	1.446	4.596	-1.305	0.824	3.119	0.825	38.7
725S200-97	0.1017	33	1.194	4.06	8.831	2.719	0.561	0.685	8.831	2.436	56.64	56.64	0.00	8484	4049	4.118	6.175	-1.27	0.806	3.078	0.83	46
725S200-97	0.1017	50	1.194	4.06	8.831	2.719	0.561	0.685	8.831	2.436	84.04	79.95	643.8	10885	5195	4.118	6.175	-1.27	0.806	3.078	0.83	37.6
725S250-43	0.0451	33	0.593	2.02	4.778	2.838	0.486	0.905	4.778	1.186	23.44	19.88	144.7	1163	1163	0.402	5.134	-1.744	1.076	3.451	0.745	61.8
725S250-54	0.0566	33	0.74	2.52	5.927	2.829	0.597	0.898	5.927	1.495	29.55	27	151.7	2316	2072	0.791	6.319	-1.73	1.069	3.436	0.747	61.7
725S250-54	0.0566	50	0.74	2.52	5.927	2.829	0.597	0.898	5.837	1.388	41.55	35.24	277.3	2316	2072	0.791	6.319	-1.73	1.069	3.436	0.747	50
725S250-68	0.0713	33	0.925	3.15	7.347	2.819	0.73	0.889	7.347	1.942	42.27	39.07	292.7	4347	3044	1.567	7.765	-1.712	1.059	3.415	0.749	58.6
725S250-68	0.0713	50	0.925	3.15	7.347	2.819	0.73	0.889	7.334	1.795	53.75	48.25	370.9	4680	3278	1.567	7.765	-1.712	1.059	3.415	0.749	49.9
725S250-97	0.1017	33	1.296	4.41	10.13	2.796	0.98	0.869	10.13	2.788	62.98	62.87	21.1	8484	4049	4.468	10.516	-1.675	1.04	3.373	0.753	57.2
725S250-97	0.1017	50	1.296	4.41	10.13	2.796	0.98	0.869	10.13	2.666	89.66	83.36	838	10885	5195	4.468	10.516	-1.675	1.04	3.373	0.753	46.7
725S300-54	0.0566	33	0.797	2.71	6.659	2.891	0.931	1.081	6.575	1.561												

# STRUCTURAL STUD SECTION PROPERTIES

Section	Gross Properties								Effective Properties								Torsional Properties					
	Design Thickness (in)	Fy (Yield) (ksi)	Area (in <sup>2</sup> )	Weight (lb/ft)	Ixx (in <sup>4</sup> )	Rx (in)	Iyy (in <sup>4</sup> )	Ry (in)	Ixx (in <sup>4</sup> )	Sxx (in <sup>3</sup> )	Ma-L (in-k)	Ma-D (in-k)	KΦc (in-lb)	Vag (lb)	VaNet (lb)	Jx1000 (in <sup>4</sup> )	Cw (in <sup>6</sup> )	Xo (in)	m (in)	Ro (in)	b	Lu (in)
800S137-54	0.0566	33	0.627	2.13	5.11	2.855	0.112	0.423	5.077	1.179	23.29	21.74	137.1	2091	2091	0.67	1.478	-0.676	0.448	2.964	0.948	32
800S137-54	0.0566	50	0.627	2.13	5.11	2.855	0.112	0.423	4.974	1.083	32.42	28.47	251	2091	2091	0.67	1.478	-0.676	0.448	2.964	0.948	25.9
800S137-68	0.0713	33	0.782	2.66	6.303	2.839	0.134	0.414	6.303	1.541	30.45	29.75	107.5	4221	3367	1.325	1.789	-0.661	0.44	2.944	0.95	31.6
800S137-68	0.0713	50	0.782	2.66	6.303	2.839	0.134	0.414	6.285	1.468	43.96	39.57	482.1	4221	3367	1.325	1.789	-0.661	0.44	2.944	0.95	25.6
800S137-97	0.1017	33	1.093	3.72	8.597	2.805	0.169	0.394	8.597	2.149	53.09	53.09	0.00	8843	4824	3.767	2.349	-0.63	0.423	2.902	0.953	27.6
800S137-97	0.1017	50	1.093	3.72	8.597	2.805	0.169	0.394	8.597	2.149	64.35	63.91	113	10885	5938	3.767	2.349	-0.63	0.423	2.902	0.953	25
800S162-33 <sup>1</sup>	0.0346	33	0.413	1.41	3.582	2.943	0.125	0.55	3.384	0.71	14.03	12.61	33.8	474	474	0.165	1.63	-0.936	0.607	3.137	0.911	40.1
800S162-43	0.0451	33	0.537	1.83	4.633	2.937	0.16	0.546	4.5	1.019	20.14	18.33	75.3	1051	1051	0.364	2.076	-0.926	0.601	3.128	0.912	39.8
800S162-54	0.0566	33	0.67	2.28	5.736	2.927	0.194	0.539	5.702	1.334	26.36	24.98	91.9	2091	2091	0.715	2.539	-0.914	0.594	3.113	0.914	39.6
800S162-54	0.0566	50	0.67	2.28	5.736	2.927	0.194	0.539	5.6	1.229	36.79	32.81	189.8	2091	2091	0.715	2.539	-0.914	0.594	3.113	0.914	32.1
800S162-68	0.0713	33	0.836	2.84	7.089	2.913	0.235	0.53	7.089	1.737	34.32	33.84	55.2	4221	3367	1.416	3.093	-0.899	0.586	3.094	0.916	39.3
800S162-68	0.0713	50	0.836	2.84	7.089	2.913	0.235	0.53	7.07	1.663	49.8	45.11	384.9	4221	3367	1.416	3.093	-0.899	0.586	3.094	0.916	31.9
800S162-97	0.1017	33	1.169	3.98	9.713	2.883	0.305	0.51	9.713	2.428	58.27	58.27	0.00	8843	4824	4.03	4.114	-0.866	0.568	3.053	0.919	35.1
800S162-97	0.1017	50	1.169	3.98	9.713	2.883	0.305	0.51	9.713	2.428	72.7	71.94	143	10885	5938	4.03	4.114	-0.866	0.568	3.053	0.919	31.4
800S162-118	0.1242	50	1.407	4.79	11.504	2.860	0.345	0.496	11.504	2.876	105.23	105.23	0.00	16235	7115	7.234	4.766	-0.842	0.556	3.022	0.922	28.0
800S200-33 <sup>1</sup>	0.0346	33	0.448	1.52	4.096	3.023	0.227	0.712	4.096	0.816	16.12	14.52	31.2	474	474	0.179	2.971	-1.288	0.817	3.363	0.853	50.6
800S200-43	0.0451	33	0.582	1.98	5.302	3.018	0.292	0.708	5.302	1.293	25.54	20.99	186.8	1051	1051	0.395	3.797	-1.277	0.811	3.353	0.855	50.3
800S200-54	0.0566	33	0.726	2.47	6.573	3.009	0.357	0.701	6.573	1.643	35.75	30.37	323	2091	2091	0.775	4.663	-1.265	0.804	3.338	0.856	47.8
800S200-54	0.0566	50	0.726	2.47	6.573	3.009	0.357	0.701	6.573	1.499	44.87	37.37	318.9	2091	2091	0.775	4.663	-1.265	0.804	3.338	0.856	40.7
800S200-68	0.0713	33	0.907	3.09	8.14	2.996	0.435	0.692	8.14	2.035	45.29	41.79	309.3	4221	3367	1.537	5.712	-1.248	0.796	3.319	0.859	47
800S200-68	0.0713	50	0.907	3.09	8.14	2.996	0.435	0.692	8.14	1.964	65.21	54.7	691.9	4221	3367	1.537	5.712	-1.248	0.796	3.319	0.859	38.4
800S200-97	0.1017	33	1.271	4.32	11.203	2.969	0.576	0.673	11.203	2.801	65.12	65.12	0.00	8843	4824	4.381	7.684	-1.214	0.777	3.278	0.863	45.5
800S200-97	0.1017	50	1.271	4.32	11.203	2.969	0.576	0.673	11.203	2.801	96.63	89.76	901.1	10885	5938	4.381	7.684	-1.214	0.777	3.278	0.863	37.2
800S200-118	0.1242	50	1.531	5.21	13.316	2.949	0.665	0.659	13.316	3.329	117.95	117.55	0.00	16235	7115	7.872	8.981	-1.188	0.764	3.247	0.866	36.5
800S250-33 <sup>1</sup>	0.0346	33	0.483	1.64	4.645	3.102	0.389	0.897	4.645	1.097	17.95	16.12	31.2	474	474	0.193	4.974	-1.686	1.049	3.643	0.786	
800S250-43	0.0451	33	0.627	2.13	6.015	3.097	0.5	0.893	6.015	1.313	25.95	22.06	126.1	1051	1051	0.425	6.374	-1.675	1.043	3.632	0.787	61.5
800S250-54	0.0566	33	0.783	2.66	7.465	3.088	0.614	0.886	7.465	1.712	33.82	30.06	188.2	2091	2091	0.836	7.85	-1.661	1.036	3.617	0.789	61.4
800S250-54	0.0566	50	0.783	2.66	7.465	3.088	0.614	0.886	7.378	1.525	45.66	39.13	228.2	2091	2091	0.836	7.85	-1.661	1.036	3.617	0.789	49.8
800S250-68	0.0713	33	0.978	3.33	9.261	3.077	0.752	0.877	9.261	2.22	48.33	43.63	358.5	4221	3367	1.658	9.652	-1.644	1.027	3.597	0.791	58.2
800S250-68	0.0713	50	0.978	3.33	9.261	3.077	0.752	0.877	9.24	2.059	61.65	53.75	448.8	4221	3367	1.658	9.652	-1.644	1.027	3.597	0.791	49.6
800S250-97	0.1017	33	1.372	4.67	12.789	3.053	1.009	0.857	12.789	3.191	72.07	70.72	211.4	8843	4824	4.731	13.091	-1.607	1.008	3.555	0.796	56.8
800S250-97	0.1017	50	1.372	4.67	12.789	3.053	1.009	0.857	12.789	3.054	102.7	93.42	1031.6	10885	5938	4.731	13.091	-1.607	1.008	3.555	0.796	46.4
800S250-118	0.1242	50	1.655	5.63	15.242	3.035	1.175	0.843	15.242	3.707	127.51	122.92	0	16235	7115	8.511	15.395	-1.580	0.994	3.524	0.799	45.6
800S300-54	0.0566	33	0.839	2.86	8.358	3.156	0.96	1.069	8.249	1.785	35.28	31.13	183.1	2091	2091	0.896	12.076	-2.073	1.271	3.924	0.721	72.2
800S300-54	0.0566	50	0.839	2.86	8.358	3.156	0.96	1.069	7.862	1.535	45.96	40.22	176.4	2091	2091	0.896	12.076	-2.073	1.271	3.924	0.721	58.6
800S300-68	0.0713	33	1.05	3.57	10.382	3.145	1.179	1.06	10.351	2.321	45.86	42.54	227.2	4221	3367	1.779	14.888	-2.055	1.262	3.903	0.723	72
800S300-68	0.0713	50	1.05	3.57	10.382	3.145	1.179	1.06	10.082	2.145	64.21	55.47	442	4221	3367	1.779	14.888	-2.055	1.262	3.903	0.723	58.4
800S300-97	0.1017	33	1.474	5.02	14.375	3.123	1.595	1.04	14.375	3.443	76.21	73.25	400.5	8843	4824	5.082	20.304	-2.017	1.243	3.86	0.727	67.7
800S300-97	0.1017	50	1.474	5.02	14.375	3.123	1.595	1.04	14.17	3.304	98.92	89.88	958.5	10885	5938	5.082	20.304	-2.017	1.243	3.86	0.727	58.1
800S300-118	0.1242	50	1.779	6.05	17.167	3.106	1.871	1.025	17.022	4.108	138.41	126.69	0	16235	7115	9.149	23.979	-1.989	1.229	3.828	0.730	54.5
800S350-54	0.0566	50	0.938	3.19	9.683	3.212	1.646	1.325	9.191	1.869	55.96	49.74	0	2091	2091	1.002	22.897	-2.766	1.668	4.441	0.612	73.1
800S350-68	0.0713	50	1.174	4.00	12.046	3.203	2.034	1.316	11.909	2.596	77.73	68.05	0	4221	3367	1.990	28.308	-2.748	1.658	4.421	0.614	72.9
800S350-97	0.1017	50	1.652	5.62	16.737	3.183	2.784	1.298	16.737	3.785	113.34	108.67	0	10885	5938	5.696	38.834	-2.710	1.639	4.377	0.617	72.7
800S350-118	0.1242	50	1.997	6.79	20.041	3.168	3.295	1.285	20.041	4.762	158.02	150.37	0	16235	7115	10.267	46.068	-2.682	1.624	4.345	0.619	68.9
925S137-43	0.0451	33	0.56	1.9	5.941	3.258	0.096	0.414	5.612	1.053	20.8	17.93	120.5	905	905	0.379	1.688	-0.633	0.424	3.345	0.964	31.6
925S137-54	0.0566	33	0.698	2.37	7.352	3.246	0.116	0.407	7.175	1.396	27.58	24.98	173.7	1800	1800	0.745	2.055	-0.623	0.418	3.33	0.965	31.3
925S137-54	0.0566	50	0.698	2.37	7.352	3.246	0.116	0.407	6.993	1.274	38.15	32.44	281.6	1800	1800	0.745	2.055	-0.623	0.418	3.33	0.965	25.4
925S137-68	0.0713	33	0.871	2.96	9.084	3.229	0.138	0.398	9.084	1.846	36.47	34.66	204.2	3628	3483	1.476	2.491	-0.609	0.41	3.31	0.966	30.9
925S137-68	0.0713	50	0.871	2.96	9.084	3.229	0.138	0.398	8.905	1.743	52.19	45.61	548.3	3628	3483	1.476	2.491	-0.609	0.41	3.31	0.966	25.1
925S137-97	0.1017	33	1.22	4.15	12.437	3.193	0.174	0.378	12.437	2.689	66.42	65.59	191.2	8843	5830	4.205	3.275	-0.58	0.394	3.267	0.968	26.9
925S137-97	0.1017	50	1.22	4.15	12.437	3.193	0.174	0.378	12.437</													

# STRUCTURAL STUD SECTION PROPERTIES

Section	Design Thickness (in)	Fy (Yield) (ksi)	Gross Properties					Effective Properties					Torsional Properties									
			Area (in <sup>2</sup> )	Weight (lb/ft)	Ixx (in <sup>4</sup> )	Rx (in)	Iyy (in <sup>4</sup> )	Ry (in)	Ixx (in <sup>4</sup> )	Sxx (in <sup>3</sup> )	Ma-L (in-k)	Ma-D (in-k)	KØc (in-lb)	Vag (lb)	VaNet (lb)	Jx1000 (in <sup>4</sup> )	Cw (in <sup>6</sup> )	Xo (in)	m (in)	Ro (in)	b	Lu (in)
925S200-43	0.0451	33	0.639	2.17	7.519	3.431	0.303	0.689	7.204	1.351	26.7	24.28	58.8	905	905	0.433	5.24	-1.193	0.767	3.697	0.896	49.7
925S200-54	0.0566	33	0.797	2.71	9.329	3.422	0.371	0.682	9.147	1.818	35.92	33.17	108.9	1800	1800	0.851	6.438	-1.18	0.761	3.683	0.897	49.5
925S200-54	0.0566	50	0.797	2.71	9.329	3.422	0.371	0.682	9.009	1.567	46.91	43.27	96.7	1800	1800	0.851	6.438	-1.18	0.761	3.683	0.897	40.1
925S200-68	0.0713	33	0.996	3.39	11.568	3.408	0.451	0.673	11.568	2.379	47	45.16	120	3628	3483	1.688	7.893	-1.164	0.752	3.664	0.899	49.2
925S200-68	0.0713	50	0.996	3.39	11.568	3.408	0.451	0.673	11.398	2.217	66.36	59.62	311.6	3628	3483	1.688	7.893	-1.164	0.752	3.664	0.899	39.9
925S200-97	0.1017	33	1.398	4.76	15.963	3.379	0.598	0.654	15.963	3.451	68.2	68.2	0	8843	5830	4.819	10.637	-1.131	0.735	3.623	0.902	48.7
925S200-97	0.1017	50	1.398	4.76	15.963	3.379	0.598	0.654	15.963	3.397	101.71	96.01	604.2	10710	7061	4.819	10.637	-1.131	0.735	3.623	0.902	39.4
925S250-43	0.0451	33	0.684	2.33	8.474	3.521	0.52	0.872	8.474	1.502	29.69	25.61	93.6	905	905	0.464	8.801	-1.573	0.993	3.953	0.842	61
925S250-54	0.0566	33	0.853	2.9	10.525	3.512	0.64	0.866	10.525	2.096	41.42	35.09	247.8	1800	1800	0.911	10.847	-1.559	0.986	3.939	0.843	60.8
925S250-54	0.0566	50	0.853	2.9	10.525	3.512	0.64	0.866	10.469	1.746	52.27	45.48	170.9	1800	1800	0.911	10.847	-1.559	0.986	3.939	0.843	49.3
925S250-68	0.0713	33	1.067	3.63	13.07	3.499	0.783	0.856	13.07	2.714	59.09	51.17	466.9	3628	3483	1.809	13.349	-1.542	0.977	3.919	0.845	57.7
925S250-68	0.0713	50	1.067	3.63	13.07	3.499	0.783	0.856	13.031	2.529	75.73	62.82	577.3	3628	3483	1.809	13.349	-1.542	0.977	3.919	0.845	49.1
925S250-97	0.1017	33	1.499	5.1	18.09	3.473	1.05	0.837	18.09	3.903	88.17	83.89	508.7	8843	5830	5.17	18.137	-1.507	0.959	3.878	0.849	56.2
925S250-97	0.1017	50	1.499	5.1	18.09	3.473	1.05	0.837	18.09	3.742	125.86	110.18	1352.2	10710	7061	5.17	18.137	-1.507	0.959	3.878	0.849	45.9
925S300-54	0.0566	33	0.91	3.1	11.721	3.589	1.001	1.049	11.573	2.155	42.57	36.33	211	1800	1800	0.972	16.691	-1.956	1.216	4.219	0.785	71.8
925S300-54	0.0566	50	0.91	3.1	11.721	3.589	1.001	1.049	11.135	1.764	52.83	46.81	135.2	1800	1800	0.972	16.691	-1.956	1.216	4.219	0.785	58.3
925S300-68	0.0713	33	1.139	3.87	14.572	3.577	1.231	1.04	14.52	2.833	55.98	49.9	322.6	3628	3483	1.93	20.596	-1.938	1.207	4.199	0.787	71.6
925S300-68	0.0713	50	1.139	3.87	14.572	3.577	1.231	1.04	14.158	2.61	78.14	64.83	522.4	3628	3483	1.93	20.596	-1.938	1.207	4.199	0.787	58
925S300-97	0.1017	33	1.601	5.45	20.218	3.553	1.665	1.02	20.218	4.194	92.84	86.63	642.6	8843	5830	5.52	28.138	-1.901	1.188	4.157	0.791	67.2
925S300-97	0.1017	50	1.601	5.45	20.218	3.553	1.665	1.02	19.928	4.035	120.79	105.96	1218	10710	7061	5.52	28.138	-1.901	1.188	4.157	0.791	57.6
925S137-43	0.0451	33	0.56	1.9	5.941	3.258	0.096	0.414	5.612	1.053	20.8	17.93	120.5	905	905	0.379	1.688	-0.633	0.424	3.345	0.964	31.6
925S137-54	0.0566	33	0.698	2.37	7.352	3.246	0.116	0.407	7.175	1.396	27.58	24.98	173.7	1800	1800	0.745	2.055	-0.623	0.418	3.33	0.965	31.3
925S137-54	0.0566	50	0.698	2.37	7.352	3.246	0.116	0.407	6.993	1.274	38.15	32.44	281.6	1800	1800	0.745	2.055	-0.623	0.418	3.33	0.965	25.4
925S137-68	0.0713	33	0.871	2.96	9.084	3.229	0.138	0.398	9.084	1.846	36.47	34.66	204.2	3628	3483	1.476	2.491	-0.609	0.41	3.31	0.966	30.9
925S137-68	0.0713	50	0.871	2.96	9.084	3.229	0.138	0.398	8.905	1.743	52.19	45.61	548.3	3628	3483	1.476	2.491	-0.609	0.41	3.31	0.966	25.1
925S137-97	0.1017	33	1.22	4.15	12.437	3.193	0.174	0.378	12.437	2.689	66.42	65.59	191.2	8843	5830	4.205	3.275	-0.58	0.394	3.267	0.968	26.9
925S137-97	0.1017	50	1.22	4.15	12.437	3.193	0.174	0.378	12.437	2.637	78.95	75.31	698.6	10710	7061	4.205	3.275	-0.58	0.394	3.267	0.968	24.4
925S162-43	0.0451	33	0.593	2.02	6.616	3.339	0.165	0.528	6.288	1.196	23.64	21.01	82	905	905	0.402	2.877	-0.859	0.564	3.488	0.939	39.2
925S162-54	0.0566	33	0.74	2.52	8.198	3.328	0.201	0.521	8.019	1.576	31.15	28.91	110.6	1800	1800	0.791	3.521	-0.848	0.558	3.473	0.94	38.9
925S162-54	0.0566	50	0.74	2.52	8.198	3.328	0.201	0.521	7.841	1.443	43.22	37.67	200.2	1800	1800	0.791	3.521	-0.848	0.558	3.473	0.94	31.6
925S162-68	0.0713	33	0.925	3.15	10.148	3.313	0.242	0.512	10.148	2.074	40.98	39.62	112.4	3628	3483	1.567	4.293	-0.833	0.55	3.454	0.942	38.6
925S162-68	0.0713	50	0.925	3.15	10.148	3.313	0.242	0.512	9.965	1.97	58.99	52.3	407.3	3628	3483	1.567	4.293	-0.833	0.55	3.454	0.942	31.3
925S162-97	0.1017	33	1.296	4.41	13.947	3.28	0.315	0.493	13.947	3.016	59.59	59.59	0	8843	5830	4.468	5.719	-0.802	0.533	3.413	0.945	38
925S162-97	0.1017	50	1.296	4.41	13.947	3.28	0.315	0.493	13.947	2.962	88.7	85.01	511.8	10710	7061	4.468	5.719	-0.802	0.533	3.413	0.945	30.8
1000S137-33 <sup>1</sup>	0.0346	33	0.457	1.55	5.589	3.498	0.077	0.409					0.00			0.182	1.587	-0.614	0.413	3.575	0.971	
1000S137-43 <sup>1</sup>	0.0451	33	0.593	2.02	7.232	3.491	0.097	0.405	6.727	1.147	22.66	19.09	131.6	836	836	0.402	2.014	-0.605	0.408	3.566	0.971	31.2
1000S137-54	0.0566	33	0.74	2.52	8.956	3.478	0.117	0.398	8.636	1.526	30.15	26.78	197	1661	1661	0.791	2.454	-0.595	0.402	3.551	0.972	30.9
1000S137-54	0.0566	50	0.74	2.52	8.956	3.478	0.117	0.398	8.393	1.389	41.58	34.61	303.5	1661	1661	0.791	2.454	-0.595	0.402	3.551	0.972	25.1
1000S137-68	0.0713	33	0.925	3.15	11.076	3.461	0.14	0.389	11.01	2.029	40.09	37.42	259.3	3345	3345	1.567	2.975	-0.581	0.394	3.531	0.973	30.5
1000S137-68	0.0713	50	0.925	3.15	11.076	3.461	0.14	0.389	10.732	1.908	57.13	48.96	593.2	3345	3345	1.567	2.975	-0.581	0.394	3.531	0.973	24.8
1000S137-97	0.1017	33	1.296	4.41	15.192	3.424	0.177	0.369	15.192	3.038	60.04	60.04	0.00	8843	6434	4.468	3.913	-0.554	0.379	3.488	0.975	29.8
1000S137-97	0.1017	50	1.296	4.41	15.192	3.424	0.177	0.369	15.192	2.917	87.32	81.79	900.4	9864	7177	4.468	3.913	-0.554	0.379	3.488	0.975	24.1
1000S162-33 <sup>1</sup>	0.0346	33	0.483	1.64	6.198	3.583	0.132	0.522								0.193	2.692	-0.833	0.55	3.716	0.95	
1000S162-43 <sup>1</sup>	0.0451	33	0.627	2.13	8.025	3.577	0.168	0.518	7.523	1.302	25.74	22.49	87.8	836	836	0.425	3.43	-0.823	0.545	3.707	0.951	38.8
1000S162-54	0.0566	33	0.783	2.66	9.95	3.565	0.204	0.511	9.627	1.722	34.02	31.11	123.7	1661	1661	0.836	4.198	-0.812	0.538	3.692	0.952	38.6
1000S162-54	0.0566	50	0.783	2.66	9.95	3.565	0.204	0.511	9.391	1.572	47.07	40.37	210.7	1661	1661	0.836	4.198	-0.812	0.538	3.692	0.952	31.3
1000S162-68	0.0713	33	0.978	3.33	12.325	3.55	0.246	0.502	12.256	2.276	44.98	42.91	145.3	3345	3345	1.658	5.121	-0.798	0.531	3.673	0.953	38.2
1000S162-68	0.0713	50	0.978	3.33	12.325	3.55	0.246	0.502	11.978	2.154	64.51	56.35	427.6	3345	3345	1.658	5.121	-0.798	0.531	3.673	0.953	31
1000S162-97	0.1017	33	1.372	4.67	16.967	3.516	0.32	0.483	16.967	3.393	67.06	67.06	0.00	8843	6434	4.731	6.827	-0.768	0.514	3.631	0.955	37.5
1000S162-97	0.1017	50	1.372	4.67	16.967	3.516	0.32	0.483	16.967	3.269	97.89	92.55	625.9	9864	7177	4.731	6.827	-0.768	0.514	3.631	0.955	30.4
1000S162-118	0.1242	50	1.655	5.63	20.169	3.491	0.363	0.468	20.169	4.034	120.77	1										

# STRUCTURAL STUD SECTION PROPERTIES

Section	Gross Properties								Effective Properties								Torsional Properties					
	Design Thickness (in)	Fy (Yield) (ksi)	Area (in <sup>2</sup> )	Weight (lb/ft)	Ixx (in <sup>4</sup> )	Rx (in)	Iyy (in <sup>4</sup> )	Ry (in)	Ixx (in <sup>4</sup> )	Sxx (in <sup>3</sup> )	Ma-L (in-k)	Ma-D (in-k)	KΦc (in-lb)	Vag (lb)	VaNet (lb)	Jx1000 (in <sup>4</sup> )	Cw (in <sup>6</sup> )	Xo (in)	m (in)	Ro (in)	b	Lu (in)
1000S200-97	0.1017	33	1.474	5.02	19.336	3.622	0.609	0.643	19.336	3.867	76.42	76.42	0.00	8843	6434	5.082	12.679	-1.088	0.711	3.836	0.92	48.2
1000S200-97	0.1017	50	1.474	5.02	19.336	3.622	0.609	0.643	19.336	3.741	112	104.73	648	9864	7177	5.082	12.679	-1.088	0.711	3.836	0.92	39
1000S200-118	0.1242	50	1.779	6.05	23.052	3.599	0.703	0.629	23.052	4.610	138.04	135.75	0.00	16235	9536	9.149	14.848	-1.064	0.699	3.805	0.922	38.7
1000S250-33 <sup>1</sup>	0.0346	33	0.552	1.88	7.872	3.777	0.413	0.865								0.22	8.173	-1.528	0.971	4.165	0.865	
1000S250-43 <sup>1</sup>	0.0451	33	0.717	2.44	10.203	3.771	0.531	0.86	10.203	1.617	31.95	27.67	82.5	836	836	0.486	10.481	-1.518	0.965	4.155	0.867	60.7
1000S250-54	0.0566	33	0.896	3.05	12.677	3.762	0.653	0.854	12.677	2.277	44.99	38.02	228.6	1661	1661	0.957	12.922	-1.505	0.958	4.14	0.868	60.5
1000S250-54	0.0566	50	0.896	3.05	12.677	3.762	0.653	0.854	12.66	1.879	56.26	49.16	151.1	1661	1661	0.957	12.922	-1.505	0.958	4.14	0.868	49.1
1000S250-68	0.0713	33	1.121	3.81	15.751	3.749	0.799	0.844	15.751	3.028	65.93	55.62	533.9	3345	3345	1.899	15.909	-1.488	0.95	4.121	0.87	57.3
1000S250-68	0.0713	50	1.121	3.81	15.751	3.749	0.799	0.844	15.741	2.768	82.89	68.13	563.4	3345	3345	1.899	15.909	-1.488	0.95	4.121	0.87	48.8
1000S250-97	0.1017	33	1.576	5.36	21.827	3.722	1.072	0.825	21.827	4.357	98.41	91.77	684.2	8843	6434	5.433	21.632	-1.454	0.932	4.08	0.873	55.8
1000S250-97	0.1017	50	1.576	5.36	21.827	3.722	1.072	0.825	21.827	4.181	140.63	120.13	1551.1	9864	7177	5.433	21.632	-1.454	0.932	4.08	0.873	45.6
1000S250-118	0.1242	50	1.904	6.48	26.080	3.701	1.249	0.810	26.080	5.082	174.84	159.80	0.00	16235	9536	9.788	25.490	-1.428	0.918	4.049	0.876	44.8
1000S300-54	0.0566	33	0.953	3.24	14.076	3.844	1.024	1.037	13.938	2.312	45.69	39.41	176.4	1661	1661	1.017	19.888	-1.892	1.185	4.408	0.816	71.5
1000S300-54	0.0566	50	0.953	3.24	14.076	3.844	1.024	1.037	13.44	1.902	56.96	50.69	119.5	1661	1661	1.017	19.888	-1.892	1.185	4.408	0.816	58.1
1000S300-68	0.0713	33	1.192	4.06	17.509	3.832	1.258	1.027	17.441	3.158	62.41	54.29	377.6	3345	3345	2.02	24.551	-1.874	1.176	4.388	0.818	71.3
1000S300-68	0.0713	50	1.192	4.06	17.509	3.832	1.258	1.027	17.099	2.802	83.89	70.39	442.2	3345	3345	2.02	24.551	-1.874	1.176	4.388	0.818	57.8
1000S300-97	0.1017	33	1.677	5.71	24.318	3.808	1.702	1.007	24.318	4.671	103.39	94.7	781.7	8843	6434	5.783	33.57	-1.838	1.158	4.346	0.821	66.9
1000S300-97	0.1017	50	1.677	5.71	24.318	3.808	1.702	1.007	23.97	4.499	134.69	115.62	1371.3	9864	7177	5.783	33.57	-1.838	1.158	4.346	0.821	57.4
1000S300-118	0.1242	50	2.028	6.90	29.109	3.789	1.997	0.992	28.861	5.586	188.23	164.18	0.00	16235	9536	10.427	39.725	-1.811	1.144	4.315	0.824	53.8
1000S350-54	0.0566	50	1.052	3.58	16.220	3.927	1.768	1.297	15.577	2.328	69.69	62.97	0.00	1661	1661	1.123	36.575	-2.546	1.566	4.857	0.725	72.2
1000S350-68	0.0713	50	1.317	4.48	20.204	3.917	2.185	1.288	20.026	3.417	102.32	86.60	0.00	3345	3345	2.232	45.277	-2.529	1.557	4.837	0.727	72.0
1000S350-68	0.1017	50	1.855	6.31	28.148	3.895	2.992	1.270	28.148	5.118	153.25	139.74	0.00	9864	7177	6.397	62.280	-2.492	1.538	4.795	0.730	71.6
1000S350-118	0.1242	50	2.245	7.64	33.772	3.878	3.543	1.256	33.772	6.427	213.25	194.46	0.00	16235	9536	11.544	74.030	-2.465	1.524	4.764	0.732	67.8
1150S137-43 <sup>1</sup>	0.0451	33	0.661	2.25	10.325	3.952	0.1	0.388	9.301	1.334	26.36	21.19	155.6	725	725	0.448	2.764	-0.556	0.379	4.01	0.981	30.5
1150S137-54	0.0566	33	0.825	2.81	12.8	3.938	0.12	0.381	12.025	1.786	35.3	30.04	245.3	1439	1439	0.881	3.369	-0.546	0.373	3.994	0.981	30.2
1150S137-54	0.0566	50	0.825	2.81	12.8	3.938	0.12	0.381	11.627	1.617	48.43	38.54	352	1439	1439	0.881	3.369	-0.546	0.373	3.994	0.981	24.5
1150S137-68	0.0713	33	1.032	3.51	15.854	3.92	0.143	0.372	15.463	2.396	47.34	42.51	365.8	2895	2895	1.748	4.085	-0.534	0.366	3.974	0.982	29.8
1150S137-68	0.0713	50	1.032	3.51	15.854	3.92	0.143	0.372	14.977	2.238	67.01	55.1	689.8	2895	2895	1.748	4.085	-0.534	0.366	3.974	0.982	24.2
1150S137-97	0.1017	33	1.449	4.93	21.817	3.881	0.181	0.353	21.817	3.687	72.87	70.77	365.9	8518	7361	4.994	5.379	-0.508	0.352	3.93	0.983	28.9
1150S137-97	0.1017	50	1.449	4.93	21.817	3.881	0.181	0.353	21.738	3.478	104.13	93.92	1261	8518	7361	4.994	5.379	-0.508	0.352	3.93	0.983	23.5
1150S162-43 <sup>1</sup>	0.0451	33	0.695	2.36	11.383	4.047	0.173	0.499	10.366	1.514	29.92	25.15	102.1	725	725	0.471	4.703	-0.761	0.509	4.148	0.966	38.1
1150S162-54	0.0566	33	0.868	2.95	14.126	4.035	0.21	0.492	13.35	2.012	39.76	35.14	153.2	1439	1439	0.927	5.759	-0.75	0.503	4.134	0.967	37.8
1150S162-54	0.0566	50	0.868	2.95	14.126	4.035	0.21	0.492	12.964	1.829	54.75	45.26	237.9	1439	1439	0.927	5.759	-0.75	0.503	4.134	0.967	30.7
1150S162-68	0.0713	33	1.085	3.69	17.521	4.018	0.253	0.483	17.124	2.681	52.99	49.05	211.6	2895	2895	1.839	7.028	-0.737	0.496	4.114	0.968	37.4
1150S162-68	0.0713	50	1.085	3.69	17.521	4.018	0.253	0.483	16.642	2.523	75.52	63.83	479.7	2895	2895	1.839	7.028	-0.737	0.496	4.114	0.968	30.4
1150S162-97	0.1017	33	1.525	5.19	24.186	3.983	0.329	0.464	24.186	4.098	80.97	80.16	101.5	8518	7361	5.257	9.379	-0.709	0.48	4.072	0.97	36.7
1150S162-97	0.1017	50	1.525	5.19	24.186	3.983	0.329	0.464	24.098	3.885	116.33	106.81	843.5	8518	7361	5.257	9.379	-0.709	0.48	4.072	0.97	29.7
1150S200-43 <sup>1</sup>	0.0451	33	0.74	2.52	12.796	4.158	0.319	0.656	11.815	1.708	33.75	29.59	66.8	725	725	0.502	8.534	-1.067	0.7	4.343	0.94	48.6
1150S200-54	0.0566	33	0.924	3.14	15.896	4.147	0.39	0.65	15.121	2.315	45.75	40.9	123.6	1439	1439	0.987	10.494	-1.056	0.694	4.328	0.941	48.3
1150S200-54	0.0566	50	0.924	3.14	15.896	4.147	0.39	0.65	14.823	1.981	59.31	52.82	115.6	1439	1439	0.987	10.494	-1.056	0.694	4.328	0.941	39.2
1150S200-68	0.0713	33	1.156	3.94	19.747	4.132	0.475	0.641	19.342	3.063	60.53	56.49	165.4	2895	2895	1.96	12.878	-1.041	0.686	4.309	0.942	48
1150S200-68	0.0713	50	1.156	3.94	19.747	4.132	0.475	0.641	18.904	2.827	84.65	73.68	330.5	2895	2895	1.96	12.878	-1.041	0.686	4.309	0.942	38.9
1150S200-97	0.1017	33	1.627	5.53	27.348	4.1	0.629	0.622	27.348	4.645	91.79	91.1	64.7	8518	7361	5.608	17.39	-1.01	0.669	4.268	0.944	47.3
1150S200-97	0.1017	50	1.627	5.53	27.348	4.1	0.629	0.622	27.25	4.43	132.63	121.51	737.5	8518	7361	5.608	17.39	-1.01	0.669	4.268	0.944	38.3
1150S250-43 <sup>1</sup>	0.0451	33	0.785	2.67	14.275	4.264	0.55	0.837	13.394	1.766	34.9	31.58	45.5	725	725	0.532	14.361	-1.419	0.915	4.571	0.904	60
1150S250-54	0.0566	33	0.981	3.34	17.749	4.254	0.676	0.83	17.089	2.371	46.85	43.64	67.6	1439	1439	1.047	17.713	-1.407	0.908	4.557	0.905	59.8
1150S250-54	0.0566	50	0.981	3.34	17.749	4.254	0.676	0.83	16.736	2.054	61.5	56.18	81.8	1439	1439	1.047	17.713	-1.407	0.908	4.557	0.905	48.5
1150S250-68	0.0713	33	1.228	4.18	22.075	4.24	0.827	0.821	21.712	3.334	65.87	60.33	198.7	2895	2895	2.081	21.822	-1.391	0.9	4.537	0.906	59.5
1150S250-68	0.0713	50	1.228	4.18	22.075	4.24	0.827	0.821	21.38	2.871	85.97	78.34	188.2	2895	2895	2.081	21.822	-1.391	0.9	4.537	0.906	48.3
1150S250-97	0.1017	33	1.728	5.88	30.651	4.211	1.11	0.801	30.651	5.217	103.1	97.82	440.4	8518	7361	5.959	29.711	-1.358	0.882	4.497		

# STRUCTURAL STUD SECTION PROPERTIES

Section	Design Thickness (in)	Fy (Yield) (ksi)	Gross Properties						Effective Properties						Torsional Properties							
			Area (in <sup>2</sup> )	Weight (lb/ft)	Ixx (in <sup>4</sup> )	Rx (in)	Iyy (in <sup>4</sup> )	Ry (in)	Ixx (in <sup>4</sup> )	Sxx (in <sup>3</sup> )	Ma-L (in-k)	Ma-D (in-k)	KΦc (in-lb/)	Vag (lb)	VaNet (lb)	Jx1000 (in <sup>4</sup> )	Cw (in <sup>6</sup> )	Xo (in)	m (in)	Ro (in)	b	Lu (in)
1200S137-33 <sup>1</sup>	0.0346	33	0.526	1.79	8.893	4.112	0.079	0.387								0.21	2.398	-0.549	0.375	4.167	0.983	
1200S137-43 <sup>1</sup>	0.0451	33	0.684	2.33	11.517	4.104	0.1	0.383								0.464	3.043	-0.542	0.37	4.158	0.983	
1200S137-54 <sup>1</sup>	0.0566	33	0.853	2.9	14.283	4.091	0.121	0.376	13.296	1.873	37.01	31.04	261.6	1377	1377	0.911	3.709	-0.532	0.365	4.142	0.984	30
1200S137-54 <sup>1</sup>	0.0566	50	0.853	2.9	14.283	4.091	0.121	0.376	12.836	1.694	50.71	39.74	368.8	1377	1377	0.911	3.709	-0.532	0.365	4.142	0.984	24.3
1200S137-68	0.0713	33	1.067	3.63	17.698	4.072	0.144	0.367	17.142	2.518	49.76	44.09	400.1	2771	2771	1.809	4.499	-0.52	0.358	4.121	0.984	29.5
1200S137-68	0.0713	50	1.067	3.63	17.698	4.072	0.144	0.367	16.572	2.348	70.3	56.99	722.8	2771	2771	1.809	4.499	-0.52	0.358	4.121	0.984	24
1200S137-97	0.1017	33	1.499	5.1	24.379	4.032	0.182	0.348	24.379	3.899	77.04	73.94	493.8	8147	7411	5.17	5.925	-0.494	0.343	4.077	0.985	28.7
1200S137-97	0.1017	50	1.499	5.1	24.379	4.032	0.182	0.348	24.161	3.666	109.75	97.73	1369.7	8147	7411	5.17	5.925	-0.494	0.343	4.077	0.985	23.2
1200S162-33 <sup>1</sup>	0.0346	33	0.552	1.88	9.78	4.21	0.136	0.497								0.22	4.061	-0.751	0.504	4.305	0.97	
1200S162-43 <sup>1</sup>	0.0451	33	0.717	2.44	12.672	4.203	0.174	0.493								0.486	5.177	-0.742	0.499	4.296	0.97	
1200S162-54 <sup>1</sup>	0.0566	33	0.896	3.05	15.73	4.19	0.212	0.486	14.743	2.109	41.68	36.38	163.7	1377	1377	0.957	6.34	-0.732	0.493	4.281	0.971	37.5
1200S162-54 <sup>1</sup>	0.0566	50	0.896	3.05	15.73	4.19	0.212	0.486	14.298	1.914	57.31	46.76	248.3	1377	1377	0.957	6.34	-0.732	0.493	4.281	0.971	30.5
1200S162-68	0.0713	33	1.121	3.81	19.518	4.173	0.255	0.477	18.955	2.817	55.66	50.96	233.9	2771	2771	1.899	7.739	-0.719	0.485	4.261	0.972	37.2
1200S162-68	0.0713	50	1.121	3.81	19.518	4.173	0.255	0.477	18.39	2.645	79.19	66.14	499.5	2771	2771	1.899	7.739	-0.719	0.485	4.261	0.972	30.2
1200S162-97	0.1017	33	1.576	5.36	26.966	4.137	0.331	0.459	26.966	4.327	85.51	83.86	188.7	8147	7411	5.433	10.331	-0.691	0.47	4.219	0.973	36.4
1200S162-97	0.1017	50	1.576	5.36	26.966	4.137	0.331	0.459	26.735	4.091	122.49	111.3	915	8147	7411	5.433	10.331	-0.691	0.47	4.219	0.973	29.5
1200S162-118	0.1242	50	1.904	6.48	32.145	4.109	0.376	0.444	32.145	5.168	154.74	147.23	0.00	14986	11037	9.788	12.002	-0.670	0.459	4.187	0.974	29.0
1200S200-33 <sup>1</sup>	0.0346	33	0.586	2	10.965	4.324	0.251	0.654								0.234	7.338	-1.052	0.693	4.498	0.945	
1200S200-43 <sup>1</sup>	0.0451	33	0.763	2.59	14.214	4.317	0.322	0.649								0.517	9.391	-1.043	0.687	4.489	0.946	
1200S200-54 <sup>1</sup>	0.0566	33	0.953	3.24	17.662	4.306	0.393	0.643	16.678	2.425	47.93	42.46	128.6	1377	1377	1.017	11.55	-1.032	0.681	4.474	0.947	48
1200S200-54 <sup>1</sup>	0.0566	50	0.953	3.24	17.662	4.306	0.393	0.643	16.334	2.073	62.07	54.74	121.4	1377	1377	1.017	11.55	-1.032	0.681	4.474	0.947	39
1200S200-68	0.0713	33	1.192	4.06	21.947	4.291	0.479	0.634	21.376	3.215	63.54	58.83	177.1	2771	2771	2.02	14.176	-1.017	0.673	4.455	0.948	47.7
1200S200-68	0.0713	50	1.192	4.06	21.947	4.291	0.479	0.634	20.864	2.963	88.71	76.55	339.1	2771	2771	2.02	14.176	-1.017	0.673	4.455	0.948	38.7
1200S200-97	0.1017	33	1.677	5.71	30.417	4.258	0.635	0.615	30.417	4.899	96.81	95.43	116.8	8147	7411	5.783	19.15	-0.987	0.656	4.414	0.95	47
1200S200-97	0.1017	50	1.677	5.71	30.417	4.258	0.635	0.615	30.175	4.66	139.51	126.87	770.1	8147	7411	5.783	19.15	-0.987	0.656	4.414	0.95	38.1
1200S200-118	0.1242	50	2.028	6.90	36.347	4.234	0.732	0.601	36.347	5.865	175.59	166.80	0.00	14986	11037	10.427	22.451	-0.964	0.644	4.384	0.952	37.7
1200S250-33 <sup>1</sup>	0.0346	33	0.621	2.11	12.203	4.433	0.432	0.834								0.248	12.322	-1.4	0.905	4.723	0.912	
1200S250-43 <sup>1</sup>	0.0451	33	0.808	2.75	15.825	4.426	0.556	0.829								0.548	15.812	-1.39	0.899	4.713	0.913	
1200S250-54 <sup>1</sup>	0.0566	33	1.009	3.43	19.681	4.416	0.683	0.823	18.832	2.482	49.05	45.43	70.3	1377	1377	1.078	19.505	-1.378	0.892	4.699	0.914	59.6
1200S250-54 <sup>1</sup>	0.0566	50	1.009	3.43	19.681	4.416	0.683	0.823	18.433	2.149	64.34	58.39	84.6	1377	1377	1.078	19.505	-1.378	0.892	4.699	0.914	48.3
1200S250-68	0.0713	33	1.263	4.3	24.484	4.402	0.836	0.813	23.963	3.496	69.08	62.95	201.9	2771	2771	2.141	24.034	-1.362	0.884	4.679	0.915	59.2
1200S250-68	0.0713	50	1.263	4.3	24.484	4.402	0.836	0.813	23.575	3.007	90.04	81.59	192.6	2771	2771	2.141	24.034	-1.362	0.884	4.679	0.915	48.1
1200S250-97	0.1017	33	1.779	6.05	34.016	4.373	1.121	0.794	34.016	5.496	108.6	102.52	461.6	8147	7411	6.134	32.734	-1.329	0.867	4.639	0.918	58.6
1200S250-97	0.1017	50	1.779	6.05	34.016	4.373	1.121	0.794	33.835	5.037	150.82	135.37	801.7	8147	7411	6.134	32.734	-1.329	0.867	4.639	0.918	47.5
1200S250-118	0.1242	50	2.152	7.32	40.726	4.350	1.307	0.779	40.726	6.541	195.84	178.57	0.00	14986	11037	11.065	38.619	-1.305	0.854	4.608	0.920	47.1
1200S300-54 <sup>1</sup>	0.0566	33	1.066	3.63	21.699	4.512	1.074	1.004	21.648	2.736	54.06	47.36	125.6	1377	1377	1.138	30.051	-1.743	1.111	4.94	0.876	70.8
1200S300-54 <sup>1</sup>	0.0566	50	1.066	3.63	21.699	4.512	1.074	1.004	21.043	2.272	68.04	60.65	98	1377	1377	1.138	30.051	-1.743	1.111	4.94	0.876	57.4
1200S300-68	0.0713	33	1.335	4.54	27.02	4.499	1.32	0.994	26.918	4.064	80.3	65.72	500.9	2771	2771	2.262	37.126	-1.726	1.103	4.921	0.877	70.5
1200S300-68	0.0713	50	1.335	4.54	27.02	4.499	1.32	0.994	26.51	3.317	99.32	84.79	320	2771	2771	2.262	37.126	-1.726	1.103	4.921	0.877	57.2
1200S300-97	0.1017	33	1.881	6.4	37.616	4.472	1.786	0.974	37.616	6.035	133.59	116.06	1156.6	8147	7411	6.484	50.853	-1.691	1.085	4.88	0.88	66
1200S300-97	0.1017	50	1.881	6.4	37.616	4.472	1.786	0.974	37.085	5.831	174.57	141.05	1798.3	8147	7411	6.484	50.853	-1.691	1.085	4.88	0.88	56.7
1200S300-118	0.1242	50	2.276	7.75	45.106	4.452	2.095	0.959	44.727	7.232	243.67	201.68	0.00	14986	11037	11.704	60.251	-1.666	1.071	4.849	0.882	53.0
1200S350-54 <sup>1</sup>	0.0566	50	1.165	3.96	24.860	4.620	1.866	1.266	24.087	2.787	83.46	75.91	0.00	1377	1377	1.244	54.279	-2.363	1.478	5.341	0.804	71.4
1200S350-68	0.0713	50	1.460	4.97	30.996	4.608	2.306	1.257	30.916	4.061	121.59	104.89	0.00	2771	2771	2.473	67.251	-2.346	1.469	5.322	0.806	71.2
1200S350-97	0.1017	50	2.059	7.01	43.269	4.584	3.159	1.239	43.269	6.590	197.31	170.84	0.00	8147	7411	7.098	92.672	-2.310	1.450	5.281	0.809	70.8
1200S350-118	0.1242	50	2.494	8.48	51.992	4.566	3.741	1.225	51.992	8.260	274.07	238.96	0.00	14986	11037	12.821	110.302	-2.284	1.436	5.250	0.811	66.9
1350S137-54 <sup>1</sup>	0.0566	33	0.938	3.19	19.386	4.545	0.123	0.362	17.546	2.133	42.14	33.82	309.7	1221	1221	1.002	4.839	-0.493	0.341	4.586	0.988	29.3
1350S137-54 <sup>1</sup>	0.0566	50	0.938	3.19	19.386	4.545	0.123	0.362	16.866	1.922	57.54	43.07	419.8	1221	1221	1.002	4.839	-0.493	0.341	4.586	0.988	23.8
1350S137-68	0.0713	33	1.174	4	24.05	4.526	0.147	0.353	22.783	2.885	57.02	48.52	498	2455	2455	1.99	5.87	-0.482	0.334	4.565	0.989	28.8
1350S137-68	0.0713	50	1.174	4	24.05	4.526	0.147	0.353	21.907	2.677	80.15	62.28	820.1	2455	2455	1.99	5.87	-0.482	0.334	4.565	0.989	23.4
1350S137-97	0.1017	33	1.652	5.62	33.215	4.484	0.185	0.335	33.215	4.535	89.62	82.98	828.3	7206	7206	5.696	7.7					

# STRUCTURAL STUD SECTION PROPERTIES

Section	Gross Properties										Effective Properties					Torsional Properties						
	Design Thickness (in)	Fy (Yield) (ksi)	Area (in <sup>2</sup> )	Weight (lb/ft)	Ixx (in <sup>4</sup> )	Rx (in)	Iyy (in <sup>4</sup> )	Ry (in)	Ixx (in <sup>4</sup> )	Sxx (in <sup>3</sup> )	Ma-L (in-k)	Ma-D (in-k)	KΦc (in-lb)	Vag (lb)	VaNet (lb)	Jx1000 (in <sup>4</sup> )	Cw (in <sup>6</sup> )	Xo (in)	m (in)	Ro (in)	b	Lu (in)
1350S137-68	0.0713	33	1.174	4	24.05	4.526	0.147	0.353	22.783	2.885	57.02	48.52	498	2455	2455	1.99	5.87	-0.482	0.334	4.565	0.989	28.8
1350S137-68	0.0713	50	1.174	4	24.05	4.526	0.147	0.353	21.907	2.677	80.15	62.28	820.1	2455	2455	1.99	5.87	-0.482	0.334	4.565	0.989	23.4
1350S137-97	0.1017	33	1.652	5.62	33.215	4.484	0.185	0.335	33.215	4.535	89.62	82.98	828.3	7206	7206	5.696	7.735	-0.458	0.321	4.52	0.99	27.9
1350S137-97	0.1017	50	1.652	5.62	33.215	4.484	0.185	0.335	32.333	4.229	126.61	108.55	1660.4	7206	7206	5.696	7.735	-0.458	0.321	4.52	0.99	22.7
1350S162-54 <sup>1</sup>	0.0566	33	0.981	3.34	21.228	4.652	0.216	0.469	19.394	2.399	47.41	39.8	196.2	1221	1221	1.047	8.273	-0.682	0.463	4.725	0.979	36.8
1350S162-54 <sup>1</sup>	0.0566	50	0.981	3.34	21.228	4.652	0.216	0.469	18.737	2.17	64.98	50.87	281.7	1221	1221	1.047	8.273	-0.682	0.463	4.725	0.979	29.9
1350S162-68	0.0713	33	1.228	4.18	26.368	4.634	0.261	0.461	25.092	3.222	63.66	56.3	301	2455	2455	2.081	10.101	-0.669	0.456	4.705	0.98	36.4
1350S162-68	0.0713	50	1.228	4.18	26.368	4.634	0.261	0.461	24.228	3.012	90.19	72.57	563.6	2455	2455	2.081	10.101	-0.669	0.456	4.705	0.98	29.6
1350S162-97	0.1017	33	1.728	5.88	36.51	4.596	0.338	0.442	36.51	5.018	99.15	94.38	431.4	7206	7206	5.959	13.494	-0.643	0.441	4.662	0.981	35.6
1350S162-97	0.1017	50	1.728	5.88	36.51	4.596	0.338	0.442	35.611	4.709	140.98	123.98	1127.1	7206	7206	5.959	13.494	-0.643	0.441	4.662	0.981	28.9
1350S200-54 <sup>1</sup>	0.0566	33	1.037	3.53	23.688	4.778	0.403	0.623	21.864	2.756	54.46	46.83	146.3	1221	1221	1.108	15.066	-0.966	0.644	4.915	0.961	47.3
1350S200-54 <sup>1</sup>	0.0566	50	1.037	3.53	23.688	4.778	0.403	0.623	21.358	2.348	70.31	60.04	141.4	1221	1221	1.108	15.066	-0.966	0.644	4.915	0.961	38.4
1350S200-68	0.0713	33	1.299	4.42	29.461	4.762	0.491	0.615	28.18	3.672	72.55	65.43	215.1	2455	2455	2.201	18.498	-0.952	0.636	4.895	0.962	46.9
1350S200-68	0.0713	50	1.299	4.42	29.461	4.762	0.491	0.615	27.397	3.369	100.88	84.6	371.7	2455	2455	2.201	18.498	-0.952	0.636	4.895	0.962	38.1
1350S200-97	0.1017	33	1.83	6.23	40.907	4.728	0.65	0.596	40.905	5.662	111.89	107.9	263.9	7206	7206	6.309	25.008	-0.923	0.62	4.854	0.964	46.2
1350S200-97	0.1017	50	1.83	6.23	40.907	4.728	0.65	0.596	39.991	5.35	160.18	142.15	877	7206	7206	6.309	25.008	-0.923	0.62	4.854	0.964	37.5
1350S250-54 <sup>1</sup>	0.0566	33	1.094	3.72	26.245	4.898	0.701	0.801	24.632	2.816	55.64	50.5	80.8	1221	1221	1.168	25.48	-1.296	0.849	5.129	0.936	58.8
1350S250-54 <sup>1</sup>	0.0566	50	1.094	3.72	26.245	4.898	0.701	0.801	24.075	2.432	72.82	64.64	95.4	1221	1221	1.168	25.48	-1.296	0.849	5.129	0.936	47.8
1350S250-68	0.0713	33	1.37	4.66	32.675	4.883	0.858	0.791	31.477	3.983	78.7	70.45	216.7	2455	2455	2.322	31.409	-1.281	0.841	5.11	0.937	58.5
1350S250-68	0.0713	50	1.37	4.66	32.675	4.883	0.858	0.791	30.883	3.415	102.23	90.87	210.6	2455	2455	2.322	31.409	-1.281	0.841	5.11	0.937	47.5
1350S250-97	0.1017	33	1.932	6.57	45.471	4.852	1.151	0.772	45.457	6.332	125.12	116.23	525.4	7206	7206	6.66	42.816	-1.25	0.824	5.069	0.939	57.8
1350S250-97	0.1017	50	1.932	6.57	45.471	4.852	1.151	0.772	44.659	5.767	172.67	152.47	834.7	7206	7206	6.66	42.816	-1.25	0.824	5.069	0.939	46.9
1350S300-54 <sup>1</sup>	0.0566	33	1.151	3.92	28.803	5.003	1.106	0.98	27.24	2.905	57.41	52.96	62.2	1221	1221	1.229	39.293	-1.647	1.062	5.358	0.906	70.1
1350S300-54 <sup>1</sup>	0.0566	50	1.151	3.92	28.803	5.003	1.106	0.98	25.104	2.484	74.37	67.61	70.4	1221	1221	1.229	39.293	-1.647	1.062	5.358	0.906	57
1350S300-68	0.0713	33	1.442	4.91	35.89	4.989	1.358	0.971	34.869	4.072	80.46	73.89	148.7	2455	2455	2.443	48.565	-1.631	1.053	5.338	0.907	69.8
1350S300-68	0.0713	50	1.442	4.91	35.89	4.989	1.358	0.971	33.417	3.516	105.27	94.99	169.3	2455	2455	2.443	48.565	-1.631	1.053	5.338	0.907	56.7
1350S300-97	0.1017	33	2.033	6.92	50.035	4.961	1.838	0.951	50.035	6.743	133.25	122.23	568.7	7206	7206	7.01	66.58	-1.597	1.036	5.297	0.909	69.2
1350S300-97	0.1017	50	2.033	6.92	50.035	4.961	1.838	0.951	48.895	6.117	183.16	159.48	872.5	7206	7206	7.01	66.58	-1.597	1.036	5.297	0.909	56.1
1400S162-54 <sup>1</sup>	0.0566	33	1.009	3.43	23.302	4.805	0.218	0.464	21.103	2.496	49.32	40.86	207.3	1177	1177	1.078	8.98	-0.667	0.454	4.873	0.981	36.6
1400S162-54 <sup>1</sup>	0.0566	50	1.009	3.43	23.302	4.805	0.218	0.464	20.365	2.256	67.54	52.13	293.4	1177	1177	1.078	8.98	-0.667	0.454	4.873	0.981	29.7
1400S162-68	0.0713	33	1.263	4.3	28.952	4.787	0.262	0.456	27.357	3.357	66.33	57.96	323.3	2365	2365	2.141	10.966	-0.654	0.447	4.853	0.982	36.2
1400S162-68	0.0713	50	1.263	4.3	28.952	4.787	0.262	0.456	26.375	3.135	93.85	74.56	586	2365	2365	2.141	10.966	-0.654	0.447	4.853	0.982	29.4
1400S162-97	0.1017	33	1.779	6.05	40.115	4.748	0.34	0.437	39.965	5.248	103.71	97.7	507.2	6939	6939	6.134	14.651	-0.628	0.433	4.81	0.983	35.3
1400S162-97	0.1017	50	1.779	6.05	40.115	4.748	0.34	0.437	38.897	4.915	147.14	127.96	1196.5	6939	6939	6.134	14.651	-0.628	0.433	4.81	0.983	28.7
1400S162-118	0.1242	50	2.152	7.32	47.928	4.719	0.385	0.423	47.772	6.282	188.07	171.63	0.00	12745	11287	11.065	17.032	-0.609	0.422	4.777	0.984	28.1
1400S200-54 <sup>1</sup>	0.0566	33	1.066	3.63	25.951	4.935	0.406	0.617	23.767	2.866	56.63	48.18	152.9	1177	1177	1.138	16.355	-0.946	0.633	5.062	0.965	47
1400S200-54 <sup>1</sup>	0.0566	50	1.066	3.63	25.951	4.935	0.406	0.617	23.199	2.44	73.05	61.67	148.6	1177	1177	1.138	16.355	-0.946	0.633	5.062	0.965	38.2
1400S200-68	0.0713	33	1.335	4.54	32.284	4.918	0.494	0.608	30.684	3.824	75.56	67.5	228.5	2365	2365	2.262	20.083	-0.932	0.625	5.043	0.966	46.7
1400S200-68	0.0713	50	1.335	4.54	32.284	4.918	0.494	0.608	29.797	3.505	104.93	87.1	384.3	2365	2365	2.262	20.083	-0.932	0.625	5.043	0.966	37.9
1400S200-97	0.1017	33	1.881	6.4	44.853	4.883	0.655	0.59	44.683	5.917	116.93	111.87	311.1	6939	6939	6.484	27.156	-0.904	0.609	5.001	0.967	45.9
1400S200-97	0.1017	50	1.881	6.4	44.853	4.883	0.655	0.59	43.616	5.58	167.07	146.98	915.4	6939	6939	6.484	27.156	-0.904	0.609	5.001	0.967	37.3
1400S200-118	0.1242	50	2.276	7.75	53.698	4.857	0.755	0.576	53.520	7.096	212.47	195.62	0.00	12745	11287	11.704	31.861	-0.883	0.598	4.970	0.968	36.8
1400S250-54 <sup>1</sup>	0.0566	33	1.122	3.82	28.702	5.057	0.707	0.794	26.758	2.927	57.83	52.08	84.9	1177	1177	1.198	27.675	-1.272	0.835	5.275	0.942	58.6
1400S250-54 <sup>1</sup>	0.0566	50	1.122	3.82	28.702	5.057	0.707	0.794	26.141	2.527	75.65	66.58	99.7	1177	1177	1.198	27.675	-1.272	0.835	5.275	0.942	47.6
1400S250-68	0.0713	33	1.406	4.78	35.743	5.042	0.865	0.784	34.239	4.145	81.9	72.82	223.1	2365	2365	2.383	34.118	-1.257	0.827	5.255	0.943	58.3
1400S250-68	0.0713	50	1.406	4.78	35.743	5.042	0.865	0.784	33.565	3.55	106.29	93.79	218	2365	2365	2.383	34.118	-1.257	0.827	5.255	0.943	47.3
1600S200-68 <sup>1</sup>	0.0713	50	1.477	5.03	45.291	5.537	0.506	0.585	40.523	4.045	121.11	96.27	0.00	2062	2062	2.503	27.155	-0.862	0.584	5.634	0.977	37.1
1600S200-97	0.1017	50	2.084	7.09	63.050	5.500	0.670	0.567	59.933	6.500	194.61	164.99	0.00	6043	6043	7.186	36.744	-0.835	0.569	5.592	0.978	36.4
1600S200-118	0.1242	50	2.525	8.59	75.601	5.472	0.773	0.553	74.084	8.331	249.44	221.86	0.00	11088	11088	12.981	43.132	-0.815	0.558	5.560	0.979	35.9
1600S250-68 <sup>1</sup>	0.0713	50	1.549	5.27	49.814																	

## STRUCTURAL TRACK SECTION NOTES

### Section Property Table Notes

1. Web depth for track sections equals nominal depth plus 2 x design thickness plus bend radius.
2. Hems on non-structural track sections are ignored.
3. Effective properties include the strength increase from cold-work of forming per NASPEC section A7.2 where applicable. Where Allowable Moment,  $M_a$  is followed by “\*”, a stress increase from cold-work of forming has been applied.
4. For deflection determination, use the effective moment of inertia. Effective moment of inertia is based on Procedure 1 of the NASPEC.
5. Section properties meet the 2009 and 2012 International Building Code.”
6. Web-height to thickness ratio exceeds 200. Web Stiffeners are required at all support points and concentrated loads.
7. Web-height to thickness ratio exceeds 260. Effective properties not available.

# STRUCTURAL TRACK SECTION PROPERTIES

Section	Thickness (in)	Area (in <sup>2</sup> )	Weight (lb/ft)	Gross Properties					Effective Properties Fy = 33 ksi				Effective Properties Fy = 50 ksi				Torsional Properties					
				Ixx (in <sup>4</sup> )	Sxx (in <sup>3</sup> )	Rx (in)	Iyy (in <sup>4</sup> )	Ry (in)	Ixx (in <sup>4</sup> )	Sxx (in <sup>3</sup> )	MaFy (in-k)	Va (lb)	Ixx (in <sup>4</sup> )	Sxx (in <sup>3</sup> )	MaFy (in-k)	Va (lb)	J (in <sup>4</sup> )	Cw (in <sup>6</sup> )	Xo (in)	m (in)	Ro (in)	β
250T125-33	0.0346	0.173	0.59	0.192	0.145	1.054	0.027	0.397	0.166	0.103	2.03	1024					0.069	0.033	-0.76	0.456	1.358	0.687
250T125-43	0.0451	0.225	0.77	0.25	0.188	1.055	0.035	0.395	0.231	0.147	2.91	1356					0.153	0.042	-0.755	0.453	1.356	0.69
250T125-54	0.0566	0.282	0.96	0.318	0.236	1.062	0.043	0.392	0.31	0.203	4.01	1692	0.297	0.188	5.64	2563	0.301	0.054	-0.749	0.449	1.357	0.696
250T125-68	0.0713	0.355	1.21	0.408	0.297	1.072	0.054	0.389	0.408	0.281	5.56	2111	0.402	0.262	7.85	3199	0.602	0.069	-0.74	0.444	1.36	0.704
250T125-97	0.1017	0.506	1.72	0.604	0.423	1.092	0.074	0.383	0.604	0.423	9.56	2954	0.604	0.423	12.67	4476	1.745	0.101	-0.724	0.434	1.365	0.719
250T150-33	0.0346	0.19	0.65	0.221	0.167	1.079	0.045	0.485	0.179	0.107	2.11	1024					0.076	0.054	-0.973	0.573	1.532	0.596
250T150-43	0.0451	0.248	0.84	0.289	0.217	1.08	0.058	0.483	0.252	0.154	3.03	1356					0.168	0.07	-0.968	0.57	1.529	0.599
250T150-54	0.0566	0.311	1.06	0.368	0.273	1.088	0.072	0.481	0.342	0.213	4.22	1692	0.325	0.197	5.89	2563	0.332	0.089	-0.961	0.566	1.529	0.605
250T150-68	0.0713	0.391	1.33	0.472	0.344	1.099	0.089	0.478	0.465	0.299	5.92	2111	0.445	0.276	8.27	3199	0.663	0.114	-0.953	0.561	1.531	0.613
250T150-97	0.1017	0.557	1.9	0.701	0.491	1.121	0.124	0.471	0.701	0.491	9.69	2954	0.701	0.463	13.86	4476	1.921	0.168	-0.935	0.55	1.534	0.629
250T200-33	0.0346	0.225	0.76	0.28	0.212	1.117	0.097	0.658	0.203	0.112	2.22	1024					0.09	0.118	-1.418	0.813	1.921	0.455
250T200-43	0.0451	0.293	1	0.366	0.275	1.118	0.126	0.657	0.288	0.163	3.21	1356					0.198	0.153	-1.413	0.81	1.918	0.457
250T200-54	0.0566	0.367	1.25	0.466	0.346	1.127	0.157	0.654	0.396	0.228	4.51	1692	0.371	0.209	6.25	2563	0.392	0.195	-1.405	0.806	1.917	0.462
250T200-68	0.0713	0.462	1.57	0.6	0.437	1.139	0.196	0.652	0.548	0.324	6.41	2111	0.517	0.296	8.86	3199	0.783	0.251	-1.396	0.8	1.916	0.469
250T200-97	0.1017	0.659	2.24	0.893	0.626	1.165	0.275	0.646	0.893	0.556	10.99	2954	0.856	0.51	15.27	4476	2.271	0.374	-1.376	0.789	1.915	0.484
250T250-43	0.0451	0.338	1.15	0.443	0.333	1.146	0.23	0.826	0.318	0.169	3.34	1356					0.229	0.283	-1.873	1.053	2.346	0.362
250T250-54	0.0566	0.424	1.44	0.565	0.419	1.155	0.287	0.824	0.44	0.238	4.7	1692	0.41	0.217	6.5	2563	0.453	0.361	-1.865	1.049	2.343	0.366
250T250-68	0.0713	0.534	1.82	0.728	0.53	1.168	0.36	0.821	0.616	0.341	6.74	2111	0.576	0.31	9.27	3199	0.904	0.466	-1.855	1.043	2.341	0.372
250T250-97	0.1017	0.761	2.59	1.086	0.761	1.195	0.506	0.815	1.028	0.596	11.79	2954	0.972	0.541	16.2	4476	2.622	0.696	-1.834	1.031	2.336	0.384
250T300-33	0.0346	0.294	1	0.398	0.301	1.164	0.29	0.993									0.117	0.36	-2.349	1.301	2.803	0.298
250T300-43	0.0451	0.383	1.3	0.521	0.391	1.166	0.376	0.991									0.26	0.47	-2.343	1.299	2.798	0.299
250T300-54	0.0566	0.48	1.63	0.664	0.492	1.176	0.47	0.989	0.477	0.245	4.85	1692	0.443	0.223	6.69	2563	0.513	0.599	-2.335	1.294	2.795	0.302
250T300-68	0.0713	0.605	2.06	0.856	0.623	1.189	0.589	0.987	0.674	0.353	6.98	2111	0.626	0.319	9.56	3199	1.025	0.773	-2.324	1.288	2.791	0.307
250T300-97	0.1017	0.862	2.93	1.279	0.896	1.218	0.83	0.981	1.144	0.625	12.35	2954	1.072	0.563	16.86	4476	2.973	1.158	-2.303	1.276	2.784	0.316
350T125-33	0.0346	0.207	0.71	0.405	0.222	1.397	0.03	0.379	0.354	0.165	3.27	1024					0.083	0.07	-0.668	0.414	1.594	0.824
350T125-43	0.0451	0.27	0.92	0.528	0.288	1.397	0.038	0.377	0.49	0.233	4.61	1739					0.183	0.09	-0.663	0.412	1.592	0.826
350T125-54	0.0566	0.339	1.15	0.668	0.361	1.404	0.048	0.375	0.651	0.317	6.26	2392	0.626	0.297	8.89	3372	0.362	0.114	-0.658	0.408	1.595	0.83
350T125-68	0.0713	0.427	1.45	0.851	0.454	1.412	0.059	0.372	0.851	0.433	8.55	2994	0.839	0.407	12.18	4536	0.723	0.144	-0.65	0.403	1.599	0.835
350T125-97	0.1017	0.608	2.07	1.243	0.645	1.43	0.081	0.366	1.243	0.645	14.56	4213	1.243	0.645	19.3	6383	2.096	0.209	-0.636	0.394	1.607	0.844
350T150-33	0.0346	0.225	0.76	0.461	0.253	1.432	0.049	0.469	0.382	0.171	3.39	1024					0.09	0.114	-0.866	0.527	1.738	0.752
350T150-43	0.0451	0.293	1	0.601	0.328	1.433	0.064	0.467	0.531	0.243	4.8	1739					0.198	0.148	-0.861	0.525	1.736	0.754
350T150-54	0.0566	0.367	1.25	0.761	0.412	1.44	0.079	0.465	0.712	0.332	6.57	2392	0.679	0.31	9.28	3372	0.392	0.187	-0.855	0.521	1.738	0.758
350T150-68	0.0713	0.462	1.57	0.972	0.518	1.45	0.099	0.462	0.957	0.459	9.07	2994	0.919	0.428	12.81	4536	0.783	0.238	-0.847	0.516	1.741	0.763
350T150-97	0.1017	0.659	2.24	1.422	0.738	1.469	0.136	0.455	1.422	0.738	14.58	4213	1.422	0.701	20.98	6383	2.271	0.346	-0.831	0.506	1.748	0.774
350T200-33	0.0346	0.259	0.88	0.574	0.315	1.487	0.108	0.647	0.428	0.181	3.57	1024					0.103	0.249	-1.285	0.761	2.069	0.614
350T200-43	0.0451	0.338	1.15	0.749	0.409	1.489	0.14	0.645	0.6	0.257	5.09	1739					0.229	0.323	-1.28	0.758	2.066	0.616
350T200-54	0.0566	0.424	1.44	0.949	0.513	1.496	0.175	0.642	0.814	0.355	7.01	2392	0.77	0.329	9.85	3372	0.453	0.409	-1.273	0.754	2.067	0.621
350T200-68	0.0713	0.534	1.82	1.213	0.647	1.508	0.218	0.639	1.112	0.496	9.8	2994	1.054	0.458	13.71	4536	0.904	0.522	-1.264	0.749	2.069	0.626
350T200-97	0.1017	0.761	2.59	1.78	0.923	1.53	0.305	0.633	1.779	0.831	16.41	4213	1.708	0.769	23.01	6383	2.622	0.765	-1.247	0.738	2.073	0.638
350T250-43	0.0451	0.383	1.3	0.896	0.49	1.53	0.257	0.819	0.659	0.268	5.29	1739					0.26	0.563	-1.719	0.996	2.443	0.505
350T250-54	0.0566	0.48	1.63	1.137	0.615	1.538	0.321	0.817	0.9	0.371	7.33	2392	0.846	0.343	10.26	3372	0.513	0.752	-1.712	0.992	2.442	0.509
350T250-68	0.0713	0.605	2.06	1.454	0.776	1.55	0.401	0.814	1.241	0.522	10.31	2994	1.168	0.479	14.35	4536	1.025	0.961	-1.703	0.987	2.443	0.514
350T250-97	0.1017	0.862	2.93	2.139	1.109	1.575	0.563	0.808	2.027	0.889	17.56	4213	1.924	0.815	24.39	6383	2.973	1.413	-1.684	0.975	2.443	0.525
350T300-33	0.0346	0.329	1.12	0.799	0.439	1.56	0.324	0.992									0.131	0.75	-2.178	1.241	2.857	0.419
350T300-43	0.0451	0.428	1.46	1.044	0.57	1.562	0.42	0.991									0.29	0.976	-2.172	1.238	2.853	0.42
350T300-54	0.0566	0.537	1.83	1.324	0.716	1.57	0.525	0.989	0.974	0.383	7.57	2392	0.912	0.353	10.57	3372	0.573	1.238	-2.165	1.234	2.851	0.424
350T300-68	0.0713	0.676	2.3	1.695	0.904	1.583	0.657	0.986	1.352	0.541	10.69	2994	1.265	0.495	14.83	4536	1.146	1.585	-2.155	1.228	2.85	0.428
350T300-97	0.1017	0.964	3.28	2.497	1.295	1.61	0.926	0.98	2.242	18.4	0.931	4213	2.11	0.848	25.4	6383	3.323	2.336	-2.135	1.216	2.848	0.438

See notes located on page 17

# STRUCTURAL TRACK SECTION PROPERTIES

Section	Thickness (in)	Area (in <sup>2</sup> )	Weight (lb/ft)	Gross Properties					Effective Properties Fy = 33 ksi				Effective Properties Fy = 50 ksi				Torsional Properties					
				Ixx (in <sup>4</sup> )	Sxx (in <sup>3</sup> )	Rx (in)	Iyy (in <sup>4</sup> )	Ry (in)	Ixx (in <sup>4</sup> )	Sxx (in <sup>3</sup> )	MaFy (in-k)	Va (lb)	Ixx (in <sup>4</sup> )	Sxx (in <sup>3</sup> )	MaFy (in-k)	Va (lb)	J (in <sup>4</sup> )	Cw (in <sup>6</sup> )	Xo (in)	m (in)	Ro (in)	β
350T400-68	0.0713	0.819	2.79	2.177	1.161	1.631	1.427	1.32	1.536	0.568	11.22	2994	1.427	0.518	15.52	4536	1.388	3.51	-3.085	1.717	3.731	0.316
362T125-33	0.0346	0.212	0.72	0.438	0.232	1.438	0.03	0.377	0.384	0.174	3.44	1024					0.085	0.076	-0.658	0.409	1.626	0.836
362T125-43	0.0451	0.276	0.94	0.571	0.302	1.439	0.039	0.375	0.531	0.245	4.84	1739					0.187	0.098	-0.654	0.407	1.625	0.838
362T125-54	0.0566	0.346	1.18	0.723	0.378	1.445	0.048	0.373	0.705	0.332	6.57	2480	0.678	0.312	9.34	3372	0.369	0.123	-0.648	0.404	1.627	0.841
362T125-68	0.0713	0.436	1.48	0.921	0.475	1.454	0.06	0.37	0.921	0.453	8.95	3104	0.907	0.427	12.78	4703	0.738	0.156	-0.641	0.399	1.631	0.846
362T125-97	0.1017	0.621	2.11	1.343	0.675	1.471	0.082	0.363	1.343	0.675	15.24	4370	1.343	0.675	20.2	6622	2.14	0.226	-0.626	0.39	1.639	0.854
362T125-118	0.1242	0.757	2.58	1.666	0.821	1.483	0.097	0.358					1.666	0.821	28.24	8008	3.894	0.278	-0.615	0.383	1.645	0.860
362T150-33	0.0346	0.229	0.78	0.499	0.264	1.475	0.05	0.467	0.414	0.18	3.56	1024					0.091	0.124	-0.854	0.522	1.767	0.766
362T150-43	0.0451	0.298	1.02	0.65	0.343	1.476	0.064	0.465	0.574	0.255	5.04	1739					0.202	0.16	-0.85	0.519	1.766	0.768
362T150-54	0.0566	0.374	1.27	0.431	1.483	0.08	0.462	0.769	0.349	0.349	2480	2480	0.735	0.325	9.74	3372	0.4	0.202	-0.844	0.516	1.768	0.772
362T150-68	0.0713	0.471	1.6	1.05	0.542	1.492	0.099	0.459	1.034	0.48	9.49	3104	0.993	0.449	13.43	4703	0.799	0.257	-0.836	0.511	1.771	0.777
362T150-97	0.1017	0.672	2.29	1.534	0.771	1.138	0.453	1.534	0.771	0.771	4370	4370	1.534	0.733	21.94	6622	2.315	0.374	-0.82	0.501	1.778	0.787
362T150-118	0.1242	0.819	2.79	1.907	0.939	1.525	0.165	0.448					1.907	0.939	31.65	8008	4.214	0.462	-0.808	0.494	1.784	0.795
362T200-33	0.0346	0.264	0.9	0.619	0.328	1.532	0.11	0.645	0.464	0.19	3.76	1024					0.105	0.269	-1.27	0.754	2.092	0.631
362T200-43	0.0451	0.343	1.17	0.808	0.427	1.534	0.142	0.643	0.649	0.27	5.34	1739					0.233	0.35	-1.265	0.752	2.09	0.633
362T200-54	0.0566	0.431	1.47	1.024	0.536	1.541	0.177	0.64	0.879	0.372	7.35	2480	0.832	0.345	10.34	3372	0.46	0.442	-1.259	0.748	2.091	0.637
362T200-68	0.0713	0.543	1.85	1.307	0.675	1.552	0.221	0.638	1.199	0.519	10.26	3104	1.138	0.48	14.37	4703	0.919	0.564	-1.25	0.743	2.093	0.643
362T200-97	0.1017	0.773	2.63	1.917	0.963	1.575	0.308	0.631	1.915	0.867	17.14	4370	1.839	0.803	24.06	6622	2.666	0.825	-1.232	0.732	2.097	0.655
362T200-118	0.1242	0.944	3.21	2.388	1.176	1.591	0.371	0.627					2.388	1.072	32.09	8008	4.852	1.026	-1.219	0.724	2.100	0.663
362T250-43	0.0451	0.389	1.32	0.966	0.51	1.577	0.26	0.818	0.713	0.281	5.56	1739					0.263	0.641	-1.702	0.99	2.46	0.521
362T250-54	0.0566	0.487	1.66	1.224	0.641	1.585	0.324	0.816	0.971	0.389	7.69	2480	0.914	0.36	10.77	3372	0.521	0.812	-1.695	0.986	2.46	0.525
362T250-68	0.0713	0.614	2.09	1.565	0.808	1.597	0.406	0.813	1.337	0.549	10.79	3104	1.259	0.502	15.04	4703	1.04	1.038	-1.686	0.98	2.46	0.53
362T250-97	0.1017	0.875	2.98	2.3	1.155	1.621	0.57	0.807	2.18	0.928	18.34	4370	2.069	0.851	25.49	6622	3.016	1.524	-1.667	0.969	2.461	0.541
362T250-118	0.1242	1.068	3.63	2.868	1.413	1.639	0.687	0.802					2.732	1.149	34.41	8008	5.491	1.900	-1.653	0.961	2.462	0.549
362T300-33	0.0346	0.333	1.13	0.861	0.457	1.608	0.327	0.992									0.133	0.811	-2.159	1.234	2.869	0.434
362T300-43	0.0451	0.434	1.48	1.124	0.594	1.61	0.425	0.99									0.294	1.055	-2.153	1.231	2.865	0.435
362T300-54	0.0566	0.544	1.85	1.425	0.746	1.618	0.531	0.988	1.051	0.402	7.94	2480	0.985	0.371	11.11	3372	0.581	1.337	-2.146	1.227	2.863	0.439
362T300-68	0.0713	0.685	2.33	1.823	0.941	1.631	0.665	0.985	1.456	0.566	11.19	3104	1.364	0.519	15.55	4703	1.161	1.711	-2.136	1.221	2.862	0.443
362T300-97	0.1017	0.977	3.32	2.682	1.348	1.657	0.937	0.979	2.409	0.972	19.21	4370	2.268	0.887	26.54	6622	3.367	2.518	-2.116	1.209	2.86	0.453
362T300-118	0.1242	1.192	4.06	3.349	1.650	1.676	1.133	0.975					3.022	1.205	36.09	8008	6.130	3.145	-2.101	1.201	2.859	0.460
362T350-118	0.1242	1.316	4.48	3.830	1.887	1.706	1.724	1.145					3.277	1.248	37.37	8008	6.768	4.822	-2.560	1.444	3.282	0.392
362T400-68	0.0713	0.828	2.82	2.339	1.207	1.681	1.444	1.321	1.654	0.595	11.75	3104	1.537	0.544	16.28	4703	1.403	3.785	-3.063	1.709	3.735	0.328
362T400-97	0.1017	1.18	4.02	3.447	1.732	1.709	2.042	1.316	2.79	1.033	20.41	4213	2.599	0.936	28.02	6383	4.068	5.585	-3.041	1.697	3.729	0.335
362T400-97	0.1017	1.18	4.02	3.447	1.732	1.709	2.042	1.316	2.79	1.033	20.41	4370	2.599	0.936	28.02	6622	4.068	5.585	-3.041	1.697	3.729	0.335
400T125-33	0.0346	0.225	0.76	0.549	0.265	1.563	0.031	0.371	0.484	0.201	3.97	940					0.09	0.095	-0.63	0.396	1.725	0.867
400T125-43	0.0451	0.293	1	0.716	0.344	1.563	0.04	0.369	0.666	0.282	5.57	1739					0.198	0.122	-0.626	0.394	1.724	0.868
400T125-54	0.0566	0.367	1.25	0.904	0.431	1.569	0.049	0.366	0.882	0.381	7.53	2739	0.849	0.359	10.74	3372	0.392	0.154	-0.621	0.39	1.727	0.871
400T125-68	0.0713	0.462	1.57	1.15	0.541	1.577	0.061	0.363	1.15	0.517	10.22	3435	1.134	0.488	14.62	5205	0.783	0.194	-0.614	0.386	1.731	0.874
400T125-97	0.1017	0.659	2.24	1.673	0.768	1.594	0.084	0.357	1.673	0.768	17.35	4842	1.673	0.768	23	7337	2.271	0.28	-0.6	0.377	1.74	0.881
400T125-118	0.1242	0.804	2.74	2.071	0.934	1.605	0.100	0.352					2.071	0.934	32.14	8881	4.134	0.343	-0.589	0.370	1.746	0.886
400T150-33	0.0346	0.242	0.82	0.622	0.3	1.603	0.051	0.46	0.519	0.208	4.12	940		0.097	0.155	-0.821	0.507	1.859	0.805			
400T150-43	0.0451	0.315	1.07	0.811	0.39	1.604	0.066	0.458	0.719	0.293	5.8	1739		0.214	0.2	-0.817	0.504	1.857	0.807			
400T150-54	0.0566	0.396	1.35	1.025	0.489	1.61	0.082	0.456	0.96	0.399	7.89	2739	0.918	0.374	11.19	3372	0.422	0.252	-0.811	0.501	1.86	0.81
400T150-68	0.0713	0.498	1.69	1.306	0.615	1.619	0.102	0.453	1.286	0.548	10.82	3435	1.237	0.513	15.35	5205	0.844	0.32	-0.804	0.496	1.864	0.814
400T150-97	0.1017	0.71	2.41	1.903	0.874	1.638	0.141	0.447	1.903	0.874	17.27	4842	1.903	0.832	24.92	7337	2.447	0.463	-0.788	0.487	1.872	0.823
400T150-118	0.1242	0.866	2.95	2.360	1.064	1.651	0.169	0.442					2.360	1.064	35.86	8881	4.453	0.572	-0.777	0.479	1.877	0.829
400T200-33	0.0346	0.277	0.94	0.768	0.371	1.666	0.113	0.639	0.581	0.22	4.34	940		0.11	0.336	-1.229	0.737	2.166	0.678			
400T200-43	0.0451	0.36	1.23	1.002	0.482	1.668	0.146	0.637	0.811	0.311	6.14	1739		0.244	0.436	-1.224	0.734	2.164	0.68			

See notes located on page 17

# STRUCTURAL TRACK SECTION PROPERTIES

Section	Thickness (in)	Area (in <sup>2</sup> )	Weight (lb/ft)	Gross Properties					Effective Properties Fy = 33 ksi				Effective Properties Fy = 50 ksi				Torsional Properties					
				Ixx (in <sup>4</sup> )	Sxx (in <sup>3</sup> )	Rx (in)	Iyy (in <sup>4</sup> )	Ry (in)	Ixx (in <sup>4</sup> )	Sxx (in <sup>3</sup> )	MaFy (in-k)	Va (lb)	Ixx (in <sup>4</sup> )	Sxx (in <sup>3</sup> )	MaFy (in-k)	Va (lb)	J (in <sup>4</sup> )	Cw (in <sup>6</sup> )	Xo (in)	m (in)	Ro (in)	β
400T200-54	0.0566	0.452	1.54	1.268	0.604	1.675	0.182	0.635	1.093	0.426	8.42	2739	1.037	0.397	11.88	3372	0.483	0.551	-1.217	0.73	2.165	0.684
400T200-68	0.0713	0.569	1.94	1.617	0.761	1.685	0.227	0.632	1.485	0.591	11.68	3435	1.412	0.549	16.42	5205	0.965	0.702	-1.209	0.725	2.168	0.689
400T200-97	0.1017	0.811	2.76	2.363	1.085	1.707	0.317	0.625	2.36	0.981	19.38	4842	2.268	0.911	27.28	7337	2.797	1.022	-1.192	0.715	2.173	0.699
400T200-118	0.1242	0.990	3.37	2.937	1.324	1.722	0.381	0.621					2.937	1.211	36.25	8881	5.092	1.268	-1.179	0.707	2.177	0.707
400T250-43	0.0451	0.405	1.38	1.193	0.573	1.715	0.268	0.813	0.888	0.324	6.4	1739		0.275	0.799	-1.653	0.97	2.517	0.569			
400T250-54	0.0566	0.509	1.73	1.511	0.72	1.723	0.335	0.811	1.205	0.445	8.8	2739	1.137	0.413	12.38	3372	0.543	1.011	-1.646	0.966	2.517	0.572
400T250-68	0.0713	0.641	2.18	1.928	0.907	1.735	0.418	0.808	1.652	0.622	12.28	3435	1.559	0.574	17.19	5205	1.086	1.289	-1.637	0.961	2.518	0.578
400T250-97	0.1017	0.913	3.11	2.823	1.296	1.758	0.587	0.802	2.679	1.048	20.72	4842	2.546	0.965	28.89	7337	3.148	1.886	-1.618	0.95	2.521	0.588
400T250-118	0.1242	1.114	3.79	3.514	1.585	1.776	0.709	0.798					3.348	1.297	38.84	8881	5.730	2.345	-1.605	0.942	2.523	0.595
400T300-33	0.0346	0.346	1.18	1.06	0.512	1.751	0.338	0.989			0.138	1.009	-2.103	1.213	2.91	0.478						
400T300-43	0.0451	0.451	1.53	1.384	0.665	1.753	0.439	0.987			0.305	1.313	-2.097	1.21	2.906	0.479						
400T300-54	0.0566	0.565	1.92	1.753	0.835	1.761	0.548	0.985	1.302	0.46	9.09	2739	1.224	0.426	12.77	3372	0.604	1.662	-2.09	1.206	2.905	0.482
400T300-68	0.0713	0.712	2.42	2.239	1.054	1.774	0.686	0.982	1.797	0.645	12.74	3435	1.687	0.594	17.78	5205	1.206	2.122	-2.081	1.2	2.905	0.487
400T300-97	0.1017	1.015	3.45	3.284	1.508	1.799	0.967	0.976	2.953	1.098	21.7	4842	2.786	1.005	30.09	7337	3.499	3.111	-2.061	1.189	2.905	0.496
400T300-118	0.1242	1.239	4.21	4.091	1.845	1.817	1.170	0.972					3.696	1.360	40.72	8881	6.369	3.875	-2.047	1.180	2.904	0.503
400T400-68	0.0713	0.854	2.91	2.862	1.347	1.83	1.491	1.321	2.038	0.678	13.39	3435	1.9	0.622	18.63	5205	1.448	4.68	-2.998	1.686	3.752	0.362
400T400-97	0.1017	1.218	4.15	4.204	1.93	1.858	2.109	1.316	3.413	1.167	23.06	4842	3.186	1.062	31.79	7337	4.2	6.88	-2.977	1.674	3.747	0.369
550T300-43	0.0451	0.518	1.76	2.755	0.973	2.306	0.485	0.967			0.351	2.687	-1.904	1.133	3.143	0.633						
550T300-54	0.0566	0.65	2.21	3.479	1.221	2.313	0.606	0.965	2.654	0.723	14.28	2739	2.526	0.663	19.84	2980	0.694	3.39	-1.898	1.129	3.144	0.636
550T300-68	0.0713	0.819	2.79	4.424	1.539	2.324	0.758	0.962	3.61	0.996	19.68	4347	3.417	0.929	27.8	5350	1.388	4.307	-1.889	1.123	3.146	0.639
550T300-97	0.1017	1.167	3.97	6.43	2.196	2.347	1.068	0.956	5.816	1.654	32.68	6730	5.516	1.531	45.83	10197	4.024	6.248	-1.871	1.113	3.15	0.647
550T400-68	0.0713	0.961	3.27	5.573	1.939	2.408	1.655	1.312	4.073	1.049	20.74	4347	3.834	0.976	29.21	5350	1.629	9.418	-2.766	1.6	3.895	0.496
550T400-97	0.1017	1.371	4.66	8.113	2.771	2.433	2.339	1.306	6.666	1.759	34.76	6730	6.265	1.619	48.49	10197	4.726	13.707	-2.746	1.589	3.895	0.503
600T125-33	0.0346	0.294	1	1.428	0.465	2.204	0.034	0.339	1.258	0.297	5.87	622		0.117	0.238	-0.516	0.337	2.289	0.949			
600T125-43	0.0451	0.383	1.3	1.861	0.604	2.205	0.044	0.337	1.768	0.461	9.11	1377		0.26	0.307	-0.513	0.335	2.288	0.95			
600T125-54	0.0566	0.48	1.63	2.344	0.756	2.209	0.054	0.335	2.299	0.666	13.15	2728	2.241	0.592	17.73	2728	0.513	0.384	-0.508	0.332	2.291	0.951
600T125-68	0.0713	0.605	2.06	2.969	0.95	2.215	0.067	0.332	2.969	0.916	18.09	4347	2.934	0.858	25.69	5350	1.025	0.483	-0.503	0.329	2.296	0.952
600T125-97	0.1017	0.862	2.93	4.281	1.347	2.228	0.092	0.326	4.281	1.347	30.43*	7359	4.281	1.347	40.33	10885	2.973	0.685	-0.491	0.321	2.305	0.955
600T125-118	0.1242	1.052	3.58	5.268	1.637	2.237	0.109	0.321	5.268	1.637	37.94	8936	5.268	1.637	56.32	13539	5.411	0.832	-0.483	0.315	2.311	0.956
600T150-33	0.0346	0.311	1.06	1.59	0.517	2.26	0.057	0.426	1.334	0.303	5.99	622		0.124	0.39	-0.684	0.439	2.399	0.919			
600T150-43	0.0451	0.405	1.38	2.072	0.673	2.261	0.073	0.424	1.89	0.474	9.36	1377		0.275	0.504	-0.68	0.437	2.398	0.92			
600T150-54	0.0566	0.509	1.73	2.611	0.843	2.266	0.091	0.422	2.473	0.689	13.62	2728	2.4	0.609	18.24	2728	0.543	0.632	-0.675	0.434	2.401	0.921
600T150-68	0.0713	0.641	2.18	3.309	1.059	2.273	0.113	0.419	3.262	0.963	19.03	4347	3.162	0.891	26.68	5350	1.086	0.797	-0.669	0.43	2.406	0.923
600T150-97	0.1017	0.913	3.11	4.778	1.504	2.288	0.156	0.413	4.778	1.504	29.71	7359	4.778	1.444	43.23	10885	3.148	1.138	-0.656	0.421	2.415	0.926
600T150-118	0.1242	1.114	3.79	5.886	1.829	2.298	0.186	0.409	5.886	1.829	41.41	8936	5.886	1.829	61.64	13539	5.73	1.389	-0.647	0.415	2.422	0.929
600T200-33	0.0346	0.346	1.18	1.913	0.622	2.352	0.126	0.604	1.542	0.333	6.59	622		0.138	0.847	-1.048	0.655	2.645	0.843			
600T200-43	0.0451	0.451	1.53	2.494	0.809	2.353	0.163	0.602	2.076	0.565	11.16	1377		0.305	1.098	-1.044	0.652	2.643	0.844			
600T200-54	0.0566	0.565	1.92	3.145	1.015	2.359	0.203	0.6	2.759	0.759	15	2728	2.641	0.717	21.48	2728	0.604	1.381	-1.038	0.649	2.646	0.846
600T200-68	0.0713	0.712	2.42	3.99	1.277	2.367	0.254	0.597	3.696	1.034	20.42	4347	3.54	0.973	29.12	5350	1.206	1.746	-1.031	0.644	2.65	0.849
600T200-97	0.1017	1.015	3.45	5.773	1.816	2.385	0.354	0.591	5.758	1.667	32.95	7359	5.558	1.568	46.94	10885	3.499	2.51	-1.016	0.635	2.659	0.854
600T200-118	0.1242	1.239	4.21	7.122	2.214	2.398	0.426	0.586	7.122	2.17	42.88	8936	7.122	2.051	61.42	13539	6.369	3.083	-1.006	0.628	2.665	0.858
600T250-43	0.0451	0.496	1.69	2.916	0.946	2.425	0.303	0.781	2.269	0.563	11.13	1377		0.336	2.004	-1.436	0.878	2.925	0.759			
600T250-54	0.0566	0.622	2.12	3.678	1.187	2.432	0.377	0.779	3.014	0.793	15.68	2728	2.881	0.732	21.92	2728	0.664	2.523	-1.43	0.874	2.927	0.761
600T250-68	0.0713	0.783	2.67	4.67	1.495	2.442	0.472	0.776	4.065	1.085	21.45	4347	3.871	1.017	30.46	5350	1.327	3.198	-1.422	0.869	2.93	0.764
600T250-97	0.1017	1.116	3.8	6.767	2.129	2.462	0.662	0.77	6.441	1.775	35.08	7359	6.157	1.656	49.58	10885	3.849	4.616	-1.406	0.859	2.938	0.771
600T250-118	0.1242	1.363	4.64	8.359	2.598	2.477	0.798	0.765	8.306	2.343	46.3	8936	7.99	2.188	65.51	13539	7.008	5.686	-1.394	0.852	2.943	0.776
600T300-33	0.0346	0.415	1.41	2.559	0.833	2.483	0.384	0.962		0.166	2.52	-1.853	1.112	3.244	0.674							
600T300-43	0.0451	0.541	1.84	3.337	1.083	2.484	0.498	0.96		0.367	3.275	-1.848	1.109	3.242	0.675							

See notes located on page 17

# STRUCTURAL TRACK SECTION PROPERTIES

Section	Thickness (in)	Area (in <sup>2</sup> )	Weight (lb/ft)	Ixx (in <sup>4</sup> )	Gross Properties				Effective Properties Fy = 33 ksi				Effective Properties Fy = 50 ksi				Torsional Properties					
					Sxx (in <sup>3</sup> )	Rx (in)	Iyy (in <sup>4</sup> )	Ry (in)	Ixx (in <sup>4</sup> )	Sxx (in <sup>3</sup> )	MaFy (in-k)	Va (lb)	Ixx (in <sup>4</sup> )	Sxx (in <sup>3</sup> )	MaFy (in-k)	Va (lb)	J (in <sup>4</sup> )	Cw (in <sup>6</sup> )	Xo (in)	m (in)	Ro (in)	β
600T300-54	0.0566	0.679	2.31	4.212	1.359	2.492	0.622	0.957	3.239	0.821	16.22	2728	3.108	0.722	21.61	2728	0.725	4.129	-1.842	1.105	3.243	0.677
600T300-68	0.0713	0.854	2.91	5.35	1.712	2.502	0.778	0.954	4.389	1.126	22.25	4347	4.164	1.053	31.53	5350	1.448	5.239	-1.834	1.1	3.246	0.681
600T300-97	0.1017	1.218	4.15	7.762	2.442	2.524	1.096	0.948	7.034	1.857	36.69	7359	6.681	1.724	51.62	10885	4.2	7.582	-1.816	1.089	3.251	0.688
600T300-118	0.1242	1.487	5.06	9.595	2.982	2.54	1.325	0.944	9.157	2.471	48.82	8936	8.734	2.291	68.59	13539	7.646	9.359	-1.803	1.082	3.255	0.693
600T400-68	0.0713	0.997	3.39	6.711	2.148	2.594	1.702	1.306	4.943	1.187	23.45	4347	4.665	1.107	33.15	5350	1.69	11.435	-2.697	1.573	3.964	0.537
600T400-97	0.1017	1.422	4.84	9.751	3.068	2.619	2.405	1.301	8.042	1.975	39.03	7359	7.574	1.824	54.62	10885	4.901	16.604	-2.678	1.562	3.965	0.544
600T400-118	0.1242	1.735	5.91	12.068	3.751	2.637	2.916	1.296	10.593	2.651	52.39	8936	9.994	2.439	73.03	13539	8.924	20.542	-2.664	1.554	3.966	0.549
725T125-27 <sup>1</sup>	0.0283	0.276	0.94	1.855	0.502	2.593	0.029	0.323	1.471	0.258	5.09	281		0.074	0.301	-0.467	0.31	2.654	0.969			
725T125-30 <sup>1</sup>	0.0312	0.304	1.03	2.045	0.553	2.593	0.032	0.323	1.688	0.306	6.04	377		0.099	0.33	-0.466	0.31	2.654	0.969			
725T125-33 <sup>1</sup>	0.0346	0.337	1.15	2.268	0.613	2.593	0.035	0.322	1.946	0.365	7.22	514		0.135	0.365	-0.465	0.309	2.654	0.969			
725T125-43	0.0451	0.439	1.49	2.955	0.797	2.593	0.045	0.32	2.763	0.573	11.32	1137		0.298	0.471	-0.462	0.307	2.654	0.97			
725T125-54	0.0566	0.551	1.88	3.718	0.998	2.597	0.056	0.318	3.666	0.837	16.54	2252		0.737	22.06	2252	0.589	0.589	-0.458	0.304	2.656	0.97
725T125-68	0.0713	0.694	2.36	4.702	1.254	2.603	0.069	0.315	4.702	1.198	23.68	4347	4.667	1.081	32.37	4516	1.176	0.738	-0.452	0.301	2.661	0.971
725T125-97	0.1017	0.989	3.37	6.761	1.778	2.614	0.095	0.31	6.761	1.778	40.15	8843	6.761	1.778	53.23	10885	3.411	1.042	-0.442	0.293	2.669	0.973
725T125-118	0.1242	1.208	4.11	8.303	2.161	2.622	0.113	0.305	8.303	2.161	50.08	10857	8.303	2.161	74.33	16235	6.209	1.262	-0.434	0.288	2.675	0.974
725T150-27 <sup>1</sup>	0.0283	0.29	0.99	2.047	0.554	2.656	0.048	0.409	1.546	0.262	5.17	281		0.077	0.493	-0.623	0.407	2.759	0.949			
725T150-30 <sup>1</sup>	0.0312	0.32	1.09	2.256	0.611	2.656	0.053	0.408	1.776	0.311	6.14	377		0.104	0.543	-0.622	0.406	2.759	0.949			
725T150-33 <sup>1</sup>	0.0346	0.355	1.21	2.502	0.677	2.657	0.059	0.407	2.053	0.372	7.36	514		0.141	0.601	-0.62	0.406	2.758	0.949			
725T150-43	0.0451	0.462	1.57	3.26	0.88	2.657	0.076	0.406	2.934	0.587	11.6	1137		0.313	0.777	-0.617	0.403	2.758	0.95			
725T150-54	0.0566	0.579	1.97	4.104	1.102	2.661	0.094	0.403	3.923	0.864	17.07	2252	3.732	0.756	22.63	2252	0.619	0.972	-0.612	0.401	2.761	0.951
725T150-68	0.0713	0.73	2.48	5.194	1.385	2.668	0.117	0.401	5.129	1.251	24.71	4347	5.002	1.118	33.48	4516	1.237	1.222	-0.607	0.397	2.765	0.952
725T150-97	0.1017	1.04	3.54	7.477	1.966	2.681	0.162	0.395	7.477	1.966	38.85	8843	7.477	1.895	56.75	10885	3.586	1.735	-0.595	0.389	2.774	0.954
725T150-118	0.1242	1.27	4.32	9.19	2.392	2.69	0.193	0.39	9.19	2.392	54.14	10857	9.19	2.392	80.59	16235	6.529	2.112	-0.586	0.383	2.781	0.956
725T200-33 <sup>1</sup>	0.0346	0.389	1.32	2.971	0.803	2.763	0.132	0.583	2.465	0.4	7.91	514		0.155	1.307	-0.962	0.612	2.983	0.896			
725T200-43	0.0451	0.507	1.73	3.872	1.045	2.764	0.171	0.581	3.307	0.678	13.39	1137		0.344	1.695	-0.958	0.61	2.982	0.897			
725T200-54	0.0566	0.636	2.16	4.877	1.31	2.769	0.213	0.579	4.319	1.007	19.9	2252	4.188	0.881	26.37	2252	0.679	2.127	-0.953	0.607	2.985	0.898
725T200-68	0.0713	0.801	2.73	6.178	1.647	2.777	0.266	0.576	5.749	1.359	26.86	4347	5.526	1.287	38.54	4516	1.357	2.684	-0.946	0.602	2.99	0.9
725T200-97	0.1017	1.142	3.89	8.908	2.342	2.793	0.371	0.57	8.881	2.166	42.8	8843	8.593	2.048	61.33	10885	3.937	3.839	-0.933	0.594	2.999	0.903
725T200-118	0.1242	1.394	4.74	10.965	2.854	2.805	0.445	0.565	10.965	2.802	55.37	10857	10.965	2.662	79.69	16235	7.167	4.698	-0.923	0.587	3.006	0.906
725T250-43	0.0451	0.552	1.88	4.484	1.21	2.85	0.318	0.759	3.602	0.673	13.3	1137		0.374	3.092	-1.33	0.828	3.235	0.831			
725T250-54	0.0566	0.693	2.36	5.65	1.517	2.856	0.397	0.757	4.693	1.052	20.78	2252	4.564	0.874	26.16	2252	0.74	3.887	-1.324	0.825	3.238	0.833
725T250-68	0.0713	0.872	2.97	7.161	1.91	2.865	0.496	0.754	6.285	1.426	28.17	4347	6.011	1.345	40.28	4516	1.478	4.914	-1.317	0.82	3.242	0.835
725T250-97	0.1017	1.244	4.23	10.34	2.719	2.884	0.696	0.748	9.863	2.3	45.45	8843	9.457	2.159	64.65	10885	4.287	7.061	-1.302	0.811	3.251	0.84
725T250-118	0.1242	1.518	5.17	12.74	3.316	2.897	0.839	0.744	12.655	3.014	59.56	10857	12.2	2.831	84.76	16235	7.806	8.667	-1.291	0.804	3.257	0.843
725T300-54	0.0566	0.749	2.55	6.424	1.725	2.928	0.657	0.936	5.034	1.075	21.25	2252	4.905	0.868	25.99	2252	0.8	6.354	-1.718	1.05	3.521	0.762
725T300-68	0.0713	0.944	3.21	8.145	2.172	2.938	0.822	0.933	6.761	1.478	29.21	4347	6.444	1.392	41.68	4516	1.599	8.044	-1.71	1.046	3.525	0.765
725T300-97	0.1017	1.345	4.58	11.772	3.095	2.958	1.157	0.927	10.717	2.403	47.49	8843	10.216	2.246	67.26	10885	4.638	11.589	-1.693	1.035	3.532	0.77
725T300-118	0.1242	1.642	5.59	14.515	3.778	2.973	1.398	0.923	13.873	3.173	62.7	10857	13.268	2.96	88.64	16235	8.445	14.256	-1.681	1.028	3.538	0.774
725T400-68	0.0713	1.086	3.7	10.112	2.697	3.051	1.805	1.289	7.582	1.559	30.81	4347	7.256	1.379	41.29	4516	1.841	17.505	-2.542	1.51	4.175	0.629
725T400-97	0.1017	1.549	5.27	14.635	3.848	3.074	2.55	1.283	12.177	2.556	50.51	8843	11.522	2.378	71.19	10885	5.339	25.302	-2.524	1.5	4.18	0.635
725T400-118	0.1242	1.891	6.43	18.064	4.701	3.091	3.092	1.279	15.935	3.402	67.22	10857	15.091	3.151	94.35	16235	9.722	31.2	-2.511	1.492	4.183	0.64
800T125-30 <sup>3</sup>	0.0312	0.328	1.11	2.611	0.339	2.824	0.032	0.314	2.113	0.339	6.71	341	-	-	-	-	0.106	0.413	-0.44	-	2.875	0.977
800T125-33 <sup>3</sup>	0.0346	0.363	1.24	2.895	0.407	2.824	0.036	0.313	2.441	0.407	8.03	465	-	-	-	-	0.145	0.456	-0.439	-	2.875	0.977
800T125-43	0.0451	0.473	1.61	3.773	0.64	2.824	0.046	0.311	3.484	0.64	12.65	1030	-	-	-	-	0.321	0.589	-0.436	-	2.874	0.977
800T125-54	0.0566	0.594	2.02	4.745	0.94	2.827	0.057	0.309	4.668	0.94	18.58	2039	4.426	0.824	24.66	2039	0.634	0.735	-0.432	-	2.877	0.977
800T125-68	0.0713	0.748	2.54	5.998	1.356	2.833	0.07	0.306	5.998	1.356	26.8	4087	5.956	1.216	36.39	4087	1.267	0.92	-0.427	-	2.881	0.978
800T125-97	0.1017	1.066	3.63	8.613	2.062	2.843	0.096	0.301	8.613	2.062	40.74	8843	8.613	2.062	61.72	10885	3.674	1.296	-0.417	-	2.889	0.979
800T125-118	0.1242	1.301	4.43	10.569	2.506	2.85	0.114	0.297	10.569	2.506	58.08	12009	10.569	2.506	86.21	16235	6.688	1.567	-0.41	0.274	2.895	0.98
800T150-33 <sup>1</sup>	0.0346	0.38	1.29	3.18	0.781	2.891	0.06	0.397	2.569	2.569	0.414	8.18		0.152	0.751	-0.588	0.388	2.977	0.961			
800T150-43	0.0451	0.496	1.69	4.144	1.015	2.891	0.077	0.395	3.689	0.655	12.95	1030		0.336	0.972	-0.584	0.386	2.976	0.961			
800T150-54	0.0566	0.622	2.12	5.214	1.272	2.896	0.096	0.393	4.976	0.969	19.15											

# STRUCTURAL TRACK SECTION PROPERTIES

Section	Thickness (in)	Area (in <sup>2</sup> )	Weight (lb/ft)	I <sub>xx</sub> (in <sup>4</sup> )	Gross Properties				Effective Properties F <sub>y</sub> = 33 ksi				Effective Properties F <sub>y</sub> = 50 ksi				Torsional Properties						
					S <sub>xx</sub> (in <sup>3</sup> )	R <sub>x</sub> (in)	I <sub>yy</sub> (in <sup>4</sup> )	R <sub>y</sub> (in)	I <sub>xx</sub> (in <sup>4</sup> )	S <sub>xx</sub> (in <sup>3</sup> )	MaF <sub>y</sub> (in-k)	V <sub>a</sub> (lb)	I <sub>xx</sub> (in <sup>4</sup> )	S <sub>xx</sub> (in <sup>3</sup> )	MaF <sub>y</sub> (in-k)	V <sub>a</sub> (lb)	J (in <sup>4</sup> )	C <sub>w</sub> (in <sup>6</sup> )	X <sub>o</sub> (in)	m (in)	R <sub>o</sub> (in)	β	
800T200-33 <sup>1</sup>	0.0346	0.415	1.41	3.749	0.921	3.005	0.135	0.571	2.788	0.424	2.788	8.37		0.166	1.638	-0.917	0.589	3.194	0.918				
800T200-43	0.0451	0.541	1.84	4.887	1.197	3.006	0.175	0.569	4.043	0.676	13.35	1030		0.367	2.124	-0.913	0.587	3.193	0.918				
800T200-54	0.0566	0.679	2.31	6.152	1.501	3.011	0.218	0.567	5.505	1.009	19.93	2039	5.149	0.871	26.09	2039	0.725	2.664	-0.908	0.584	3.196	0.919	
800T200-68	0.0713	0.854	2.91	7.786	1.888	3.019	0.272	0.564	7.306	1.49	29.45	4087	7.051	1.31	39.22	4087	1.448	3.357	-0.902	0.58	3.201	0.921	
800T200-97	0.1017	1.218	4.15	11.212	2.683	3.034	0.379	0.558	11.176	2.491	49.22	8843	10.833	2.347	70.27	10885	4.2	4.792	-0.889	0.571	3.21	0.923	
800T200-118	0.1242	1.487	5.06	13.785	3.269	3.045	0.455	0.553	13.785	3.212	63.48	12009	13.785	3.059	91.59	16235	7.646	5.854	-0.879	0.565	3.217	0.925	
800T250-43	0.0451	0.586	1.99	5.629	1.38	3.1	0.326	0.746	4.593	0.739	14.6	1030		0.397	3.877	-1.274	0.801	3.433	0.862				
800T250-54	0.0566	0.735	2.5	7.09	1.73	3.106	0.407	0.744	5.948	1.193	23.57	2039	5.816	0.959	28.71	2039	0.785	4.87	-1.268	0.798	3.436	0.864	
800T250-68	0.0713	0.926	3.15	8.978	2.177	3.114	0.509	0.741	7.917	1.648	32.57	4087	7.588	1.56	46.72	4087	1.569	6.151	-1.261	0.793	3.441	0.866	
800T250-97	0.1017	1.32	4.49	12.944	3.098	3.132	0.713	0.735	12.361	2.641	52.19	8843	11.872	2.487	74.47	10885	4.55	8.818	-1.247	0.784	3.45	0.869	
800T250-118	0.1242	1.611	5.48	15.93	3.777	3.144	0.86	0.731	15.822	3.448	68.14	12009	15.272	3.248	97.26	16235	8.285	10.807	-1.236	0.777	3.457	0.872	
800T300-33 <sup>1</sup>	0.0346	0.484	1.65	4.887	1.2	3.177	0.416	0.927			0.193	4.872	-1.662	1.026	3.703	0.799							
800T300-43	0.0451	0.631	2.15	6.372	1.562	3.178	0.54	0.925			0.428	6.33	-1.657	1.024	3.702	0.8							
800T300-54	0.0566	0.792	2.69	8.028	1.958	3.184	0.675	0.923	6.396	1.178	23.28	2039	6.237	0.956	28.62	2039	0.845	7.96	-1.652	1.02	3.704	0.801	
800T300-68	0.0713	0.997	3.39	10.171	2.466	3.194	0.844	0.92	8.497	1.709	33.76	4087	8.16	1.548	46.36	4087	1.69	10.067	-1.644	1.015	3.708	0.803	
800T300-97	0.1017	1.422	4.84	14.676	3.513	3.213	1.188	0.914	13.395	2.757	54.49	8843	12.794	2.586	77.43	10885	4.901	14.472	-1.628	1.006	3.716	0.808	
800T300-118	0.1242	1.735	5.91	18.074	4.286	3.227	1.436	0.91	17.291	3.626	71.65	12009	16.563	3.394	101.63	16235	8.924	17.775	-1.617	0.998	3.722	0.811	
800T400-68	0.0713	1.14	3.88	12.555	3.044	3.319	1.859	1.277	9.505	1.802	35.62	4087	9.18	1.52	45.51	4087	1.931	21.882	-2.458	1.475	4.323	0.677	
800T400-97	0.1017	1.625	5.53	18.141	4.342	3.341	2.626	1.271	15.169	2.932	57.93	8843	14.387	2.737	81.95	10885	5.602	31.564	-2.441	1.464	4.329	0.682	
800T400-118	0.1242	1.984	6.75	22.363	5.303	3.357	3.184	1.267	19.784	3.885	76.76	12009	18.774	3.612	108.14	16235	10.201	38.863	-2.428	1.457	4.333	0.686	
925T125-43 <sup>1</sup>	0.0451	0.53	1.8	5.436	1.155	3.204	0.047	0.297	4.902	0.752	14.86	890		0.359	0.817	-0.399	0.27	3.243	0.985				
925T125-54	0.0566	0.664	2.26	6.834	1.447	3.207	0.058	0.296	6.607	1.112	21.98	1761	6.228	0.968	28.99	1761	0.709	1.018	-0.395	0.268	3.245	0.985	
925T125-68	0.0713	0.837	2.85	8.632	1.817	3.212	0.072	0.293	8.632	1.621	32.04	3528	8.429	1.44	43.11	3528	1.418	1.273	-0.391	0.265	3.249	0.986	
925T125-97	0.1017	1.193	4.06	12.377	2.577	3.221	0.099	0.288	12.377	2.577	58.21	8843	12.377	2.495	74.71	10291	4.112	1.787	-0.381	0.258	3.257	0.986	
925T125-118	0.1242	1.456	4.95	15.171	3.133	3.228	0.117	0.283	15.171	3.133	72.61	13189	15.171	3.133	107.78	16235	7.487	2.156	-0.375	0.254	3.262	0.987	
925T150-43 <sup>1</sup>	0.0451	0.552	1.88	5.931	1.26	3.278	0.079	0.379	5.17	0.769	15.19	890		0.374	1.351	-0.538	0.359	3.343	0.974				
925T150-54	0.0566	0.693	2.36	7.458	1.579	3.281	0.099	0.377	7.013	1.144	22.61	1761	6.575	0.991	29.66	1761	0.74	1.688	-0.534	0.357	3.346	0.975	
925T150-68	0.0713	0.872	2.97	9.424	1.984	3.287	0.122	0.374	9.362	1.683	33.26	3528	8.962	1.484	44.42	3528	1.478	2.117	-0.529	0.353	3.35	0.975	
925T150-97	0.1017	1.244	4.23	13.526	2.816	3.298	0.169	0.369	13.526	2.816	55.65	8843	13.526	2.636	78.91	10291	4.287	2.99	-0.518	0.346	3.359	0.976	
925T150-118	0.1242	1.518	5.17	16.59	3.426	3.306	0.202	0.365	16.59	3.426	77.55	13189	16.59	3.426	115.44	16235	7.806	3.624	-0.511	0.341	3.365	0.977	
925T200-43 <sup>1</sup>	0.0451	0.597	2.03	6.92	1.471	3.404	0.18	0.55	5.628	0.791	15.64	890		0.405	2.962	-0.848	0.553	3.551	0.943				
925T200-54	0.0566	0.749	2.55	8.706	1.843	3.409	0.225	0.547	7.706	1.188	23.47	1761	7.168	1.021	30.57	1761	0.8	3.711	-0.843	0.55	3.554	0.944	
925T200-68	0.0713	0.944	3.21	11.009	2.318	3.416	0.28	0.545	10.412	1.769	34.95	3528	9.868	1.544	46.22	3528	1.599	4.671	-0.837	0.546	3.559	0.945	
925T200-97	0.1017	1.345	4.58	15.822	3.294	3.429	0.391	0.539	15.769	3.075	60.76	8843	15.362	2.805	83.99	10291	4.638	6.647	-0.825	0.538	3.568	0.947	
925T200-118	0.1242	1.642	5.59	19.428	4.012	3.439	0.469	0.534	19.428	3.948	78.01	13189	19.423	3.773	112.98	16235	8.445	8.102	-0.816	0.532	3.575	0.948	
925T250-43 <sup>1</sup>	0.0451	0.642	2.19	7.909	1.681	3.509	0.338	0.725	6.597	0.849	16.79	890		0.435	5.414	-1.191	0.76	3.776	0.901				
925T250-54	0.0566	0.806	2.74	9.954	2.107	3.515	0.421	0.723	8.526	1.356	26.79	1761	8.343	1.101	32.97	1761	0.861	6.795	-1.186	0.757	3.779	0.902	
925T250-68	0.0713	1.015	3.45	12.593	2.651	3.523	0.526	0.72	11.182	2.049	40.5	3528	10.855	1.781	53.33	3528	1.72	8.569	-1.179	0.752	3.784	0.903	
925T250-97	0.1017	1.447	4.92	18.119	3.772	3.539	0.738	0.714	17.337	3.252	64.26	8843	16.692	3.077	92.13	10291	4.989	12.249	-1.166	0.744	3.794	0.906	
925T250-118	0.1242	1.767	6.01	22.266	4.598	3.55	0.89	0.71	22.112	4.224	83.47	13189	21.385	3.997	119.66	16235	9.083	14.98	-1.156	0.737	3.801	0.908	
925T300-54	0.0566	0.862	2.93	11.202	2.371	3.604	0.7	0.901	9.136	1.349	26.66	1761	8.919	1.102	33.01	1761	0.921	11.108	-1.553	0.973	4.026	0.851	
925T300-68	0.0713	1.086	3.7	14.178	2.985	3.613	0.877	0.898	11.961	2.123	41.96	3528	11.637	1.771	53.01	3528	1.841	14.029	-1.546	0.969	4.031	0.853	
925T300-97	0.1017	1.549	5.27	20.416	4.251	3.631	1.233	0.892	18.708	3.391	67.01	8843	17.92	3.197	95.71	10291	5.339	20.111	-1.531	0.959	4.04	0.856	
925T300-118	0.1242	1.891	6.43	25.104	5.184	3.644	1.49	0.888	24.053	4.434	87.62	13189	23.094	4.17	124.86	16235	9.722	24.648	-1.52	0.952	4.047	0.859	
925T400-68	0.0713	1.229	4.18	17.347	3.652	3.757	1.939	1.256	13.385	2.165	42.78	3528	13.032	1.754	52.51	3528	2.082	30.465	-2.332	1.42	4.597	0.743	
925T400-97	0.1017	1.752	5.96	25.009	5.207	3.778	2.739	1.25	21.076	3.603	71.19	8843	20.059	3.382	101.25	10291	6.041	43.823	-2.315	1.409	4.604	0.747	
925T400-118	0.1242	2.139	7.28	30.781	6.357	3.793	3.32	1.246	27.357	4.744	93.75	13189	26.039	4.434	132.75	16235	10.999	53.847	-2.303	1.402	4.609	0.75	
1000T125-33 <sup>1</sup>	0.0346	0.432	1.47	5.089	1.003	3.431	0.037	0.292			0.173	0.754	-0.382	0.26	3.464	0.988							

See notes located on page 17

# STRUCTURAL TRACK SECTION PROPERTIES

Section	Thickness (in)	Area (in <sup>2</sup> )	Weight (lb/ft)	Ixx (in <sup>4</sup> )	Gross Properties				Effective Properties Fy = 33 ksi				Effective Properties Fy = 50 ksi				Torsional Properties					
					Sxx (in <sup>3</sup> )	Rx (in)	Iyy (in <sup>4</sup> )	Ry (in)	Ixx (in <sup>4</sup> )	Sxx (in <sup>3</sup> )	MaFy (in-k)	Va (lb)	Ixx (in <sup>4</sup> )	Sxx (in <sup>3</sup> )	MaFy (in-k)	Va (lb)	J (in <sup>4</sup> )	Cw (in <sup>6</sup> )	Xo (in)	m (in)	Ro (in)	β
1000T125-43 <sup>1</sup>	0.0451	0.563	1.92	6.63	1.305	3.431	0.047	0.29	5.886	0.819	16.19	822		0.382	0.973	-0.379	0.259	3.464	0.988			
1000T125-54	0.0566	0.707	2.41	8.333	1.634	3.434	0.059	0.288	7.96	1.216	24.03	1628	7.479	1.055	31.59	1628	0.755	1.212	-0.376	0.256	3.466	0.988
1000T125-68	0.0713	0.89	3.03	10.522	2.053	3.438	0.073	0.286	10.452	1.781	35.19	3261	10.155	1.575	47.15	3261	1.508	1.515	-0.372	0.253	3.47	0.989
1000T125-97	0.1017	1.269	4.32	15.077	2.912	3.447	0.1	0.28	15.077	2.907	57.44	8843	15.077	2.753	82.42	9507	4.375	2.123	-0.363	0.247	3.477	0.989
1000T125-118	0.1242	1.549	5.27	18.471	3.54	3.453	0.118	0.276	18.471	3.54	82.05	13189	18.471	3.535	105.85	16235	7.966	2.558	-0.357	0.243	3.482	0.99
1000T150-33 <sup>1</sup>	0.0346	0.45	1.53	5.531	1.09	3.507	0.062	0.372		0.179	1.247	-0.516		0.347	3.565	0.979						
1000T150-43 <sup>1</sup>	0.0451	0.586	1.99	7.207	1.419	3.507	0.08	0.37	6.195	0.837	16.54	822		0.397	1.612	-0.513	0.345	3.564	0.979			
1000T150-54	0.0566	0.735	2.5	9.061	1.777	3.511	0.1	0.368	8.43	1.249	24.69	1628	7.88	1.079	32.29	1628	0.785	2.013	-0.509	0.342	3.567	0.98
1000T150-68	0.0713	0.926	3.15	11.445	2.233	3.516	0.124	0.366	11.342	1.846	36.48	3261	10.774	1.621	48.53	3261	1.569	2.522	-0.505	0.339	3.571	0.98
1000T150-97	0.1017	1.32	4.49	16.413	3.17	3.526	0.171	0.36	16.413	3.165	62.54	8843	16.413	2.902	86.9	9507	4.55	3.557	-0.495	0.332	3.579	0.981
1000T150-118	0.1242	1.611	5.48	20.121	3.857	3.534	0.204	0.356	20.121	3.857	87.3	13189	20.121	3.852	115.32	16235	8.285	4.307	-0.488	0.328	3.585	0.982
1000T200-33 <sup>1</sup>	0.0346	0.484	1.65	6.416	1.265	3.64	0.142	0.541		0.193	2.732	-0.817		0.536	3.769	0.953						
1000T200-43 <sup>1</sup>	0.0451	0.631	2.15	8.361	1.646	3.64	0.183	0.539	6.722	0.861	17.01	822		0.428	3.54	-0.813	0.534	3.769	0.953			
1000T200-54	0.0566	0.792	2.69	10.516	2.062	3.645	0.228	0.537	9.231	1.295	25.6	1628	8.56	1.111	33.26	1628	0.845	4.434	-0.809	0.531	3.772	0.954
1000T200-68	0.0713	0.997	3.39	13.292	2.594	3.651	0.284	0.534	12.551	1.936	38.26	3261	11.82	1.684	50.42	3261	1.69	5.576	-0.803	0.527	3.776	0.955
1000T200-97	0.1017	1.422	4.84	19.087	3.686	3.664	0.397	0.528	19.031	3.427	67.72	8843	18.583	3.081	92.25	9507	4.901	7.924	-0.791	0.519	3.786	0.956
1000T200-118	0.1242	1.735	5.91	23.422	4.489	3.674	0.476	0.524	23.422	4.42	87.35	13189	23.422	4.208	125.99	16235	8.924	9.649	-0.783	0.514	3.793	0.957
1000T250-43 <sup>1</sup>	0.0451	0.676	2.3	9.515	1.873	3.751	0.344	0.713	7.172	0.876	17.32	822		0.458	6.477	-1.147	0.737	3.987	0.917			
1000T250-54	0.0566	0.848	2.89	11.972	2.348	3.757	0.429	0.711	9.913	1.326	26.2	1628	9.141	1.132	33.89	1628	0.906	8.125	-1.142	0.734	3.99	0.918
1000T250-68	0.0713	1.068	3.64	15.138	2.954	3.764	0.536	0.708	13.578	1.997	39.46	3261	12.708	1.726	51.68	3261	1.81	10.24	-1.135	0.73	3.995	0.919
1000T250-97	0.1017	1.523	5.18	21.76	4.202	3.78	0.751	0.702	20.871	3.596	71.05	8843	20.254	3.201	95.84	9507	5.252	14.617	-1.122	0.721	4.005	0.921
1000T250-118	0.1242	1.86	6.33	26.723	5.122	3.791	0.905	0.698	26.538	4.721	93.29	13189	25.721	4.422	132.38	16235	9.562	17.858	-1.112	0.715	4.012	0.923
1000T300-33 <sup>1</sup>	0.0346	0.553	1.88	8.184	1.613	3.845	0.441	0.892		0.221	8.147	-1.509		0.953	4.226	0.872						
1000T300-43 <sup>1</sup>	0.0451	0.721	2.45	10.669	2.1	3.846	0.572	0.891		0.489	10.582	-1.505		0.95	4.225	0.873						
1000T300-43 <sup>1</sup>	0.0451	0.721	2.45	10.669	2.1	3.846	0.572	0.891									0.489	10.582	-1.505	0.95	4.225	0.873
1000T300-54	0.0566	0.905	3.08	13.427	2.633	3.852	0.714	0.888	11.083	1.452	28.69	1628	10.826	1.191	35.65	1628	0.966	13.289	-1.5	0.947	4.228	0.874
1000T300-68	0.0713	1.14	3.88	16.985	3.314	3.86	0.893	0.885	14.416	2.377	46.96	3261	14.106	1.904	57.01	3261	1.931	16.771	-1.493	0.943	4.233	0.876
1000T300-68	0.0713	1.14	3.88	16.985	3.314	3.86	0.893	0.885	14.416	2.377	46.96	3261	14.106	1.904	57.01	3261	1.931	16.771	-1.493	0.943	4.233	0.876
1000T300-97	0.1017	1.625	5.53	24.434	4.719	3.878	1.257	0.879	22.441	3.798	75.04	8843	21.53	3.589	107.45	9507	5.602	24.009	-1.478	0.934	4.242	0.879
1000T300-118	0.1242	1.984	6.75	30.024	5.755	3.89	1.519	0.875	28.792	4.95	97.82	13189	27.68	4.668	139.76	16235	10.201	29.395	-1.468	0.927	4.249	0.881
1000T400-68	0.0713	1.282	4.36	20.678	4.035	4.016	1.982	1.243	16.172	2.33	46.04	3261	15.757	1.894	56.72	3261	2.173	36.414	-2.262	1.388	4.774	0.775
1000T400-97	0.1017	1.828	6.22	29.781	5.751	4.036	2.799	1.237	25.207	4.032	79.68	8843	24.036	3.795	113.63	9507	6.304	52.31	-2.246	1.378	4.782	0.779
1000T400-97	0.1017	1.828	6.22	29.781	5.751	4.036	2.799	1.237	25.207	4.032	79.68	8843	24.036	3.795	113.63	9507	6.304	52.31	-2.246	1.378	4.782	0.779
1000T400-118	0.1242	2.232	7.6	36.626	7.02	4.051	3.392	1.233	32.638	5.292	104.58	13189	31.116	4.96	148.5	16235	11.478	64.212	-2.234	1.371	4.787	0.782
1200T125-97	0.1017	1.472	5.01	24.078	3.897	4.044	0.102	0.263	24.078	3.69	72.92	7902	23.751	3.442	103.06	7902	5.076	3.171	-0.322	0.222	4.065	0.994
1200T125-118	0.1242	1.798	6.12	29.472	4.74	4.049	0.121	0.259	29.472	4.74	93.67	13189	29.472	4.49	134.44	14434	9.243	3.812	-0.316	0.218	4.07	0.994
1200T150-33 <sup>1</sup>	0.0346	0.519	1.77	8.782	1.446	4.114	0.064	0.351									0.207	1.881	-0.461	0.314	4.155	0.988
1200T150-43 <sup>1</sup>	0.0451	0.676	2.3	11.442	1.882	4.114	0.083	0.35									0.458	2.431	-0.458	0.312	4.154	0.988
1200T150-54 <sup>1</sup>	0.0566	0.848	2.89	14.378	2.357	4.117	0.103	0.348	12.962	1.53	30.23	1354	12.02	1.313	39.31	1354	0.906	3.033	-0.454	0.31	4.156	0.988
1200T150-68	0.0713	1.068	3.64	18.148	2.963	4.121	0.127	0.345	17.568	2.281	45.08	2713	16.566	1.987	59.48	2713	1.81	3.795	-0.45	0.307	4.16	0.988
1200T150-97	0.1017	1.523	5.18	25.987	4.206	4.13	0.176	0.34	25.987	3.996	78.97	7902	25.719	3.616	108.27	7902	5.252	5.335	-0.441	0.301	4.168	0.989
1200T150-118	0.1242	1.86	6.33	31.825	5.119	4.137	0.21	0.336	31.825	5.119	101.15	13189	31.825	4.865	145.66	14434	9.562	6.444	-0.435	0.296	4.173	0.989
1200T200-33 <sup>1</sup>	0.0346	0.553	1.88	10.051	1.655	4.261	0.146	0.514									0.221	4.143	-0.737	0.491	4.355	0.971
1200T200-43 <sup>1</sup>	0.0451	0.721	2.45	13.097	2.154	4.262	0.189	0.512									0.489	5.366	-0.734	0.489	4.355	0.972
1200T200-54 <sup>1</sup>	0.0566	0.905	3.08	16.464	2.699	4.265	0.236	0.51	14.078	1.582	31.26	1354	12.962	1.35	40.41	1354	0.966	6.714	-0.73	0.487	4.357	0.972
1200T200-68	0.0713	1.14	3.88	20.91	3.395	4.271	0.294	0.508	19.277	2.383	47.09	2713	18.026	2.058	61.62	2713	1.931	8.431	-0.725	0.483	4.362	0.972
1200T200-97	0.1017	1.625	5.53	29.805	4.824	4.283	0.41	0.502	29.805	4.298	84.93	7902	28.959	3.819	114.35	7902	5.602	11.945	-0.714	0.476	4.371	0.973
1200T200-118	0.1242	1.984	6.75	36.53	5.876	4.291	0.492	0.498	36.53	5.794	114.5	13189	36.53	5.278	158.02	14434	10.201	14.513	-0.706	0.471	4.377	0.974

See notes located on page 17

# STRUCTURAL TRACK SECTION PROPERTIES

Section	Thickness (in)	Area (in <sup>2</sup> )	Weight (lb/ft)	Gross Properties					Effective Properties Fy = 33 ksi					Effective Properties Fy = 50 ksi					Torsional Properties				
				Ixx (in <sup>4</sup> )	Sxx (in <sup>3</sup> )	Rx (in)	Iyy (in <sup>4</sup> )	Ry (in)	Ixx (in <sup>4</sup> )	Sxx (in <sup>3</sup> )	MaFy (in-k)	Va (lb)	Ixx (in <sup>4</sup> )	Sxx (in <sup>3</sup> )	MaFy (in-k)	Va (lb)	J (in <sup>4</sup> )	Cw (in <sup>6</sup> )	Xo (in)	m (in)	Ro (in)	β	
1200T250-54 <sup>1</sup>	0.0566	0.962	3.27	18.55	3.041	4.392	0.445	0.681	15.021	1.617	31.95	1354	13.756	1.374	41.14	1354	1.027	12.339	-1.039	0.68	4.565	0.948	
1200T250-68	0.0713	1.211	4.12	23.435	3.826	4.399	0.556	0.678	20.72	2.451	48.44	2713	19.255	2.106	63.04	2713	2.052	15.529	-1.033	0.676	4.569	0.949	
1200T250-97	0.1017	1.727	5.88	33.623	5.442	4.413	0.78	0.672	32.479	4.489	88.7	7902	31.31	3.954	118.37	7902	5.953	22.101	-1.021	0.668	4.579	0.95	
1200T250-118	0.1242	2.108	7.17	41.236	6.632	4.423	0.94	0.668	40.963	6.138	121.28	13189	39.954	5.519	165.24	14434	10.839	26.943	-1.013	0.662	4.586	0.951	
1200T300-33 <sup>1</sup>	0.0346	0.623	2.12	12.588	2.073	4.496	0.46	0.859									0.248	12.405	-1.384	0.889	4.782	0.916	
1200T300-43 <sup>1</sup>	0.0451	0.811	2.76	16.408	2.698	4.497	0.597	0.857									0.55	16.11	-1.38	0.887	4.781	0.917	
1200T300-54 <sup>1</sup>	0.0566	1.018	3.46	20.636	3.383	4.502	0.745	0.855	15.856	1.641	32.44	1354	14.451	1.391	41.65	1354	1.087	20.211	-1.375	0.884	4.784	0.917	
1200T300-68	0.0713	1.282	4.36	26.079	4.258	4.51	0.932	0.852	21.991	2.501	49.41	2713	20.338	2.14	64.06	2713	2.173	25.471	-1.369	0.88	4.789	0.918	
1200T300-97	0.1017	1.828	6.22	37.441	6.06	4.525	1.31	0.847	34.841	4.629	91.46	7902	33.377	4.051	121.3	7902	6.304	36.357	-1.355	0.871	4.799	0.92	
1200T300-118	0.1242	2.232	7.6	45.941	7.389	4.537	1.583	0.842	44.194	6.386	126.18	13189	42.885	5.695	170.51	14434	11.478	44.42	-1.346	0.865	4.806	0.922	
1200T400-68	0.0713	1.425	4.85	31.366	5.121	4.692	2.08	1.208	25.284	2.769	54.71	2713	24.674	2.27	67.95	2713	2.415	55.338	-2.098	1.311	5.279	0.842	
1200T400-97	0.1017	2.032	6.91	45.077	7.296	4.71	2.936	1.202	38.563	5.274	104.22	7902	37.171	4.725	141.46	7902	7.005	79.27	-2.082	1.301	5.288	0.845	
1200T400-118	0.1242	2.481	8.44	55.352	8.903	4.724	3.559	1.198	49.649	6.871	135.78	13189	47.518	6.48	194.02	14434	12.755	97.107	-2.071	1.294	5.295	0.847	
1350T125-54 <sup>1</sup>	0.0566	0.905	3.08	18.15	2.65	4.479	0.061	0.259	16.262	1.698	33.55	1203	15.078	1.459	43.69	1203	0.966	2.362	-0.307	0.214	4.497	0.995	
1350T125-68	0.0713	1.14	3.88	22.894	3.33	4.482	0.075	0.257	21.58	2.526	49.91	2409	20.753	2.203	65.96	2409	1.931	2.944	-0.303	0.211	4.5	0.995	
1350T125-97	0.1017	1.625	5.53	32.74	4.726	4.489	0.103	0.252	32.677	4.282	84.62	7014	31.658	3.961	118.59	7014	5.602	4.105	-0.296	0.206	4.505	0.996	
1350T125-118	0.1242	1.984	6.75	40.054	5.749	4.493	0.123	0.249	40.054	5.577	110.2	12808	39.969	5.212	156.05	12808	10.201	4.928	-0.291	0.202	4.51	0.996	
1350T150-54 <sup>1</sup>	0.0566	0.933	3.18	19.467	2.842	4.567	0.104	0.334	17.098	1.74	34.38	1203	15.773	1.489	44.57	1203	0.997	3.947	-0.421	0.289	4.599	0.992	
1350T150-68	0.0713	1.175	4	24.562	3.573	4.571	0.129	0.332	23.293	2.608	51.53	2409	21.855	2.261	67.68	2409	1.992	4.933	-0.417	0.286	4.602	0.992	
1350T150-97	0.1017	1.676	5.7	35.144	5.073	4.579	0.179	0.327	35.067	4.624	91.38	7014	34.16	4.153	124.33	7014	5.778	6.924	-0.408	0.281	4.609	0.992	
1350T150-118	0.1242	2.046	6.96	43.016	6.174	4.585	0.213	0.323	43.016	6	118.55	12808	42.912	5.631	168.58	12808	10.52	8.353	-0.402	0.276	4.614	0.992	
1350T200-54 <sup>1</sup>	0.0566	0.99	3.37	22.1	3.227	4.725	0.24	0.493	18.481	1.797	35.5	1203	16.933	1.529	45.78	1203	1.057	8.769	-0.68	0.458	4.799	0.98	
1350T200-68	0.0713	1.247	4.24	27.896	4.058	4.73	0.299	0.49	25.437	2.719	53.72	2409	23.666	2.339	70.02	2409	2.113	11.002	-0.675	0.455	4.803	0.98	
1350T200-97	0.1017	1.778	6.05	39.954	5.767	4.741	0.418	0.485	39.954	4.955	97.91	7014	38.298	4.374	130.95	7014	6.128	15.561	-0.666	0.448	4.812	0.981	
1350T200-118	0.1242	2.17	7.38	48.938	7.024	4.749	0.501	0.481	48.938	6.745	133.29	12808	48.938	6.084	182.17	12808	11.159	18.883	-0.658	0.443	4.818	0.981	
1350T250-54 <sup>1</sup>	0.0566	1.046	3.56	24.733	3.611	4.862	0.455	0.66	19.647	1.834	36.25	1203	17.905	1.556	46.57	1203	1.117	16.152	-0.974	0.644	5.002	0.962	
1350T250-68	0.0713	1.318	4.48	31.231	4.543	4.868	0.569	0.657	27.222	2.792	55.18	2409	25.18	2.39	71.56	2409	2.233	20.311	-0.969	0.64	5.007	0.963	
1350T250-97	0.1017	1.879	6.39	44.764	6.461	4.881	0.797	0.651	43.449	5.161	101.99	7014	41.227	4.519	135.3	7014	6.479	28.858	-0.957	0.633	5.016	0.964	
1350T250-118	0.1242	2.294	7.81	54.86	7.874	4.89	0.961	0.647	54.611	7.112	140.55	12808	53.395	6.346	189.99	12808	11.797	35.137	-0.949	0.627	5.023	0.964	
1350T300-54 <sup>1</sup>	0.0566	1.103	3.75	27.366	3.996	4.981	0.764	0.832	20.668	1.862	36.79	1203	18.754	1.574	47.14	1203	1.178	26.494	-1.295	0.842	5.213	0.938	
1350T300-68	0.0713	1.389	4.73	34.566	5.028	4.988	0.955	0.829	28.793	2.846	56.23	2409	26.515	2.427	72.67	2409	2.354	33.361	-1.289	0.838	5.218	0.939	
1350T300-97	0.1017	1.981	6.74	49.574	7.156	5.003	1.343	0.824	46.466	5.312	104.97	7014	43.8	4.624	138.45	7014	6.829	47.541	-1.276	0.83	5.228	0.94	
1350T300-118	0.1242	2.419	8.23	60.782	8.724	5.013	1.623	0.819	58.718	7.381	145.84	12808	57.131	6.535	195.67	12808	12.436	58.014	-1.267	0.824	5.235	0.941	
1350T400-68	0.0713	1.532	5.21	41.236	5.998	5.188	2.141	1.182	33.862	3.099	61.24	2409	33.002	2.552	76.41	2409	2.596	72.561	-1.99	1.258	5.681	0.877	
1350T400-97	0.1017	2.184	7.43	59.194	8.544	5.206	3.023	1.176	51.002	6.297	124.44	7014	49.671	5.259	157.45	7014	7.531	103.775	-1.976	1.249	5.691	0.879	
1350T400-118	0.1242	2.667	9.08	72.626	10.424	5.218	3.663	1.172	65.435	8.167	161.38	12808	62.783	7.733	231.52	12808	13.713	126.976	-1.965	1.243	5.698	0.881	
1400T125-54 <sup>1</sup>	0.0566	0.933	3.18	19.977	2.814	4.627	0.061	0.256	17.725	1.767	34.91	1160	16.407	1.517	45.42	1160	0.997	2.559	-0.299	0.209	4.643	0.996	
1400T125-68	0.0713	1.175	4	25.196	3.536	4.63	0.076	0.254	23.552	2.632	52.01	2322	22.62	2.293	68.64	2322	1.992	3.189	-0.296	0.206	4.646	0.996	
1400T125-97	0.1017	1.676	5.7	36.024	5.019	4.636	0.104	0.249	35.775	4.48	88.53	6761	34.588	4.134	123.76	6761	5.778	4.445	-0.289	0.201	4.652	0.996	
1400T125-118	0.1242	2.046	6.96	44.068	6.106	4.641	0.123	0.245	44.068	5.853	115.67	12344	43.752	5.453	163.27	12344	10.52	5.334	-0.284	0.197	4.656	0.996	
1400T150-54 <sup>1</sup>	0.0566	0.962	3.27	21.392	3.013	4.717	0.105	0.33	18.62	1.81	35.76	1160	17.153	1.547	46.33	1160	1.027	4.28	-0.41	0.283	4.746	0.993	
1400T150-68	0.0713	1.211	4.12	26.987	3.788	4.721	0.13	0.327	25.409	2.717	53.68	2322	23.803	2.352	70.42	2322	2.052	5.349	-0.407	0.28	4.749	0.993	
1400T150-97	0.1017	1.727	5.88	38.607	5.379	4.729	0.18	0.322	38.34	4.834	95.52	6761	37.285	4.332	129.69	6761	5.953	7.503	-0.399	0.275	4.756	0.993	
1400T150-118	0.1242	2.108	7.17	47.247	6.546	4.734	0.214	0.319	47.247	6.291	124.31	12344	46.911	5.886	176.24	12344	10.839	9.048	-0.393	0.27	4.761	0.993	
1400T200-54 <sup>1</sup>	0.0566	1.018	3.46	24.221	3.412	4.878	0.242	0.487	20.098	1.868	36.92	1160	18.387	1.589	47.56	1160	1.087	9.52	-0.665	0.449	4.947	0.982	
1400T200-68	0.0713	1.282	4.36	30.571	4.291	4.883	0.301	0.485	27.707	2.83	55.93	2322	25.738	2.432	72.81	2322	2.173	11.942	-0.661	0.446	4.951	0.982	
1400T200-97	0.1017	1.828	6.22	43.773	6.098	4.893	0.42	0.479	43.679	5.174	102.24	6761	41.749	4.559	136.48	6761	6.304	16.883	-0.651	0.439	4.959	0.983	
1400T200-118	0.1242	2.232	7.6	53.606	7.427	4.9	0.504	0.475	53.606	7.062	139.54	12344	53.453	6.354	190.23	12344	11.478	20.479	-0.644	0.434	4.965	0.983	

# STRUCTURAL TRACK SECTION PROPERTIES

Section	Thickness (in)	Area (in <sup>2</sup> )	Weight (lb/ft)	Gross Properties					Effective Properties Fy = 33 ksi				Effective Properties Fy = 50 ksi				Torsional Properties					
				I <sub>xx</sub> (in <sup>4</sup> )	S <sub>xx</sub> (in <sup>3</sup> )	R <sub>x</sub> (in)	I <sub>yy</sub> (in <sup>4</sup> )	R <sub>y</sub> (in)	I <sub>xx</sub> (in <sup>4</sup> )	S <sub>xx</sub> (in <sup>3</sup> )	MaFy (in-k)	Va (lb)	I <sub>xx</sub> (in <sup>4</sup> )	S <sub>xx</sub> (in <sup>3</sup> )	MaFy (in-k)	Va (lb)	J (in <sup>4</sup> )	Cw (in <sup>6</sup> )	Xo (in)	m (in)	Ro (in)	β
1400T250-54 <sup>1</sup>	0.0566	1.075	3.66	27.051	3.811	5.017	0.458	0.653	21.342	1.907	37.68	1160	19.421	1.616	48.38	1160	1.148	17.55	-0.954	0.633	5.149	0.966
1400T250-68	0.0713	1.354	4.61	34.154	4.794	5.023	0.573	0.65	29.615	2.906	57.42	2322	27.352	2.485	74.4	2322	2.294	22.063	-0.949	0.629	5.153	0.966
1400T250-97	0.1017	1.93	6.57	48.939	6.818	5.036	0.803	0.645	47.449	5.386	106.42	6761	44.883	4.708	140.94	6761	6.654	31.333	-0.938	0.622	5.163	0.967
1400T250-118	0.1242	2.356	8.02	59.964	8.308	5.044	0.967	0.641	59.734	7.438	146.99	12344	58.277	6.622	198.25	12344	12.117	38.137	-0.93	0.616	5.169	0.968
1400T300-54 <sup>1</sup>	0.0566	1.131	3.85	29.881	4.209	5.139	0.769	0.825	22.429	1.935	38.24	1160	20.324	1.635	48.96	1160	1.208	28.8	-1.271	0.829	5.358	0.944
1400T300-68	0.0713	1.425	4.85	37.737	5.297	5.146	0.962	0.822	31.291	2.961	58.5	2322	28.775	2.523	75.54	2322	2.415	36.257	-1.265	0.825	5.363	0.944
1400T300-97	0.1017	2.032	6.91	54.105	7.538	5.16	1.353	0.816	50.615	5.54	109.48	6761	47.633	4.815	144.17	6761	7.005	51.644	-1.252	0.817	5.373	0.946
1400T300-118	0.1242	2.481	8.44	66.323	9.189	5.171	1.635	0.812	64.159	7.713	152.42	12344	62.201	6.816	204.06	12344	12.755	62.998	-1.243	0.811	5.38	0.947
1400T400-68	0.0713	1.567	5.33	44.903	6.302	5.352	2.16	1.174	37.078	3.21	63.43	2322	35.376	2.647	79.24	2322	2.656	78.896	-1.957	1.242	5.818	0.887
1400T400-97	0.1017	2.235	7.61	64.437	8.977	5.369	3.049	1.168	55.644	6.656	131.52	6761	54.354	5.437	162.79	6761	7.706	112.783	-1.943	1.233	5.828	0.889
1400T400-118	0.1242	2.729	9.29	79.041	10.951	5.382	3.695	1.164	71.315	8.62	170.34	12344	68.478	8.172	244.66	12344	14.032	137.951	-1.932	1.226	5.835	0.89
1600T125-54, <sup>1,2</sup>	0.0566	1.046	3.56	28.485	3.517	5.217	0.062	0.243									1.117	3.432	-0.272	0.191	5.230	0.997
1600T125-68 <sup>1</sup>	0.0713	1.318	4.48	35.916	4.421	5.220	0.077	0.241					31.004	2.651	79.37	2030	2.233	4.273	-0.268	0.189	5.233	0.997
1600T125-97	0.1017	1.879	6.39	51.322	6.276	5.226	0.105	0.237					47.830	4.825	144.47	5908	6.479	5.945	-0.262	0.184	5.238	0.997
1600T125-118	0.1242	2.294	7.81	62.755	7.637	5.230	0.125	0.233					60.930	6.420	192.21	10783	11.797	7.126	-0.257	0.181	5.241	0.998
1600T150-54 <sup>1,2</sup>	0.0566	1.075	3.66	30.328	3.745	5.312	0.106	0.314									1.148	5.757	-0.374	0.260	5.335	0.995
1600T150-68 <sup>1</sup>	0.0713	1.354	4.61	38.249	4.708	5.316	0.132	0.312					32.537	2.717	81.34	2030	2.294	7.188	-0.371	0.258	5.338	0.995
1600T150-97	0.1017	1.930	6.57	54.681	6.686	5.323	0.182	0.307					51.382	5.047	151.11	5908	6.654	10.066	-0.363	0.253	5.344	0.995
1600T150-118	0.1242	2.356	8.02	66.886	8.140	5.328	0.217	0.304					65.023	6.911	206.91	10783	12.117	12.124	-0.358	0.249	5.348	0.996
1600T200-54 <sup>1,2</sup>	0.0566	1.131	3.85	34.015	4.200	5.483	0.246	0.467									1.208	12.864	-0.612	0.417	5.537	0.988
1600T200-68 <sup>1</sup>	0.0713	1.425	4.85	42.914	5.282	5.488	0.307	0.464					35.009	2.805	83.99	2030	2.415	16.123	-0.607	0.414	5.541	0.988
1600T200-97	0.1017	2.032	6.91	61.398	7.508	5.497	0.428	0.459					57.292	5.298	158.62	5908	7.005	22.755	-0.598	0.408	5.549	0.988
1600T200-118	0.1242	2.481	8.44	75.146	9.145	5.504	0.514	0.455					73.613	7.433	222.53	10783	12.755	27.568	-0.592	0.403	5.554	0.989

See notes located on page 17

## LIMITING WALL HEIGHTS - STRUCTURAL NOTES

### Curtain Wall Limiting Height Table Notes:

1. Listed lateral loads are ASD level pressures
2. Lateral loads have not been modified for strength checks.
3. Listed Lateral loads have been multiplied by 0.7 for deflection determination per IBC Table 1604.3, footnote f.
4. Flexural strength taken as the minimum of local buckling and distortional buckling allowable moments.
5. For distortional buckling allowable moment,  $k_0 = 0$ .
6. Moment of inertia for deflection is calculated at the maximum service level stress for the height listed. Note that this value may be higher than the effective  $I_{xx}$  listed in section property tables.
7. Limiting heights based on continuous support of each flange over the full length of the stud.
8. Limiting heights are based on steel properties only (non-composite).
9. Web crippling check based on 1 inch end bearing. Where listed limiting heights are followed by "e", web stiffeners are required.
10. Shear and web crippling capacity have not been reduced for punch-outs.

# LIMITING WALL HEIGHTS - STRUCTURAL

Section	Fy (ksi)	Spacing (in) oc	5 psf			15 psf			20 psf			25 psf			30 psf			35 psf			40 psf			50 psf		
			L/120	L/240	L/360	L/240	L/360	L/600	L/240	L/360	L/600	L/240	L/360	L/600	L/240	L/360	L/600	L/240	L/360	L/600	L/240	L/360	L/600	L/240	L/360	L/600
350S137-33	33	12	22'7"	17'11"	15'8"	14'0"	12'3"	10'4"	12'2"	11'2"	9'5"	10'10"	10'4"	8'9"	9'11"	9'9"	8'2"	9'2"	9'2"	7'9"	8'7"	8'7"	7'5"	7'8"	7'8"	6'11"
350S137-33	33	16	20'7"	16'4"	14'3"	12'2"	11'2"	9'5"	10'6"	10'1"	8'6"	9'5"	9'5"	7'11"	8'7"	8'7"	7'5"	7'11"	7'11"	7'1"	7'5"	7'5"	6'9"	6'8"	6'8"	6'3"
350S137-33	33	24	17'2"	14'3"	12'5"	9'11"	9'9"	8'2"	8'7"	8'7"	7'5"	7'8"	7'8"	6'11"	7'0"	7'0"	6'6"	6'6"	6'6"	6'2"	6'1"	6'1"	5'11"	5'5"	5'5"	5'5"
350S137-43	33	12	24'7"	19'6"	17'1"	15'3"	13'4"	11'3"	13'10"	12'1"	10'2"	12'9"	11'3"	9'6"	11'7"	10'7"	8'11"	10'9"	10'1"	8'6"	10'1"	9'7"	8'1"	9'0"	8'11"	7'6"
350S137-43	33	16	22'4"	17'9"	15'6"	13'10"	12'1"	10'2"	12'4"	11'0"	9'3"	11'0"	10'2"	8'7"	10'1"	9'7"	8'1"	9'4"	9'1"	7'8"	8'9"	8'9"	7'4"	7'9"	7'9"	6'10"
350S137-43	33	24	19'6"	15'6"	13'6"	11'7"	10'7"	8'11"	10'1"	9'7"	8'1"	9'0"	8'11"	7'6"	8'3"	8'3"	7'1"	7'7"	7'7"	6'9"	7'1"	7'1"	6'5"	6'4"	6'4"	6'0"
350S137-54	50	12	26'4"	20'11"	18'3"	16'4"	14'3"	12'0"	14'10"	12'11"	10'11"	13'9"	12'0"	10'2"	12'11"	11'4"	9'7"	12'4"	10'9"	9'1"	11'9"	10'3"	8'8"	10'11"	9'7"	8'1"
350S137-54	50	16	23'11"	19'0"	16'7"	14'10"	12'11"	10'11"	13'6"	11'9"	9'11"	12'6"	10'11"	9'3"	11'9"	10'3"	8'8"	11'2"	9'9"	8'3"	10'8"	9'4"	7'11"	9'11"	8'8"	7'4"
350S137-54	50	24	20'11"	16'7"	14'6"	12'11"	11'4"	9'7"	11'9"	10'3"	8'8"	10'11"	9'7"	8'1"	10'3"	9'0"	7'7"	9'9"	8'6"	7'2"	9'4"	8'2"	6'11"	8'7"	7'7"	6'5"
350S137-68	50	12	28'2"	22'4"	19'6"	17'5"	15'3"	12'10"	15'10"	13'10"	11'8"	14'8"	12'10"	10'10"	13'10"	12'1"	10'2"	13'2"	11'6"	9'8"	12'7"	11'0"	9'3"	11'8"	10'2"	8'7"
350S137-68	50	16	25'7"	20'3"	17'9"	15'10"	13'10"	11'8"	14'5"	12'7"	10'7"	13'4"	11'8"	9'10"	12'7"	11'0"	9'3"	11'11"	10'5"	8'10"	11'5"	10'0"	8'5"	10'7"	9'3"	7'10"
350S137-68	50	24	22'4"	17'9"	15'6"	13'10"	12'1"	10'2"	12'7"	11'0"	9'3"	11'8"	10'2"	8'7"	11'0"	9'7"	8'1"	10'5"	9'1"	7'8"	10'0"	8'9"	7'4"	9'3"	8'1"	6'10"
350S162-33	33	12	23'9"	18'10"	16'5"	14'8"	12'10"	10'10"	13'0"	11'8"	9'10"	11'8"	10'10"	9'2"	10'8"	10'2"	8'7"	9'10"	9'8"	8'2"	9'2"	9'2"	7'10"	8'3"	8'3"	7'3"
350S162-33	33	16	21'7"	17'1"	14'11"	13'0"	11'8"	9'10"	11'3"	10'7"	8'11"	10'1"	9'10"	8'4"	9'2"	9'2"	7'10"	8'6"	8'6"	7'5"	8'0"	8'0"	7'1"	7'2"	7'2"	6'7"
350S162-33	33	24	18'5"	14'11"	13'1"	10'8"	10'2"	8'7"	9'2"	9'2"	7'10"	8'3"	8'3"	7'3"	7'6"	7'6"	6'10"	7'0"	7'0"	6'6"	6'6"	6'6"	6'2"	5'10"	5'10"	5'9"
350S162-43	33	12	25'10"	20'6"	17'11"	16'0"	14'0"	11'9"	14'6"	12'8"	10'8"	13'6"	11'9"	9'11"	12'6"	11'1"	9'4"	11'7"	10'6"	8'11"	10'10"	10'1"	8'6"	9'8"	9'4"	7'11"
350S162-43	33	16	23'5"	18'7"	16'3"	14'6"	12'8"	10'9"	13'2"	11'6"	9'9"	11'10"	10'8"	9'0"	10'10"	10'1"	8'6"	10'0"	9'7"	8'1"	9'5"	9'2"	7'9"	8'5"	8'5"	7'2"
350S162-43	33	24	20'6"	16'3"	14'2"	12'6"	11'1"	9'4"	10'10"	10'1"	8'6"	9'8"	9'4"	7'11"	8'10"	8'10"	7'5"	8'2"	8'2"	7'1"	7'8"	7'8"	6'9"	6'10"	6'10"	6'3"
350S162-54	50	12	27'8"	21'11"	19'2"	17'1"	15'0"	12'7"	15'7"	13'7"	11'6"	14'5"	12'7"	10'8"	13'7"	11'10"	10'0"	12'11"	11'3"	9'6"	12'4"	10'9"	9'1"	11'6"	10'0"	8'5"
350S162-54	50	16	25'1"	19'11"	17'5"	15'7"	13'7"	11'6"	14'2"	12'4"	10'5"	13'1"	11'6"	9'8"	12'4"	10'9"	9'1"	11'9"	10'3"	8'8"	11'3"	9'10"	8'3"	10'5"	9'1"	7'8"
350S162-54	50	24	21'11"	17'5"	15'2"	13'7"	11'10"	10'0"	12'4"	10'9"	9'1"	11'6"	10'0"	8'5"	9'5"	7'11"	10'3"	8'11"	7'7"	9'10"	8'7"	7'3"	9'1"	7'11"	6'8"	
350S162-68	50	12	29'7"	23'5"	20'6"	18'4"	16'0"	13'6"	16'8"	14'6"	12'3"	15'5"	13'6"	11'5"	14'6"	12'8"	10'9"	13'10"	12'1"	10'2"	13'3"	11'6"	9'9"	12'3"	10'9"	9'0"
350S162-68	50	16	26'10"	21'4"	18'7"	16'8"	14'6"	12'3"	15'1"	13'3"	11'2"	14'0"	12'3"	10'4"	13'3"	11'6"	9'9"	12'7"	11'0"	9'3"	12'0"	10'6"	8'10"	11'2"	9'9"	8'3"
350S162-68	50	24	23'5"	18'7"	16'3"	14'6"	12'8"	10'9"	13'3"	11'6"	9'9"	12'3"	10'9"	9'0"	11'6"	10'1"	8'6"	11'0"	9'7"	8'1"	10'6"	9'2"	7'9"	9'9"	8'6"	7'2"
350S200-33	33	12	25'0"	19'10"	17'4"	15'6"	13'7"	11'5"	13'8"	12'4"	10'5"	12'2"	11'5"	9'8"	11'2"	10'9"	9'1"	10'4"	10'3"	8'7"	9'8"	9'8"	8'3"	8'8"	8'8"	7'8"
350S200-33	33	16	22'9"	18'1"	15'9"	13'8"	12'4"	10'5"	11'10"	11'2"	9'5"	10'7"	10'5"	8'9"	9'8"	9'8"	8'3"	8'11"	8'11"	7'10"	8'4"	8'4"	7'6"	7'6"	7'6"	6'11"
350S200-33	33	24	19'4"	15'9"	13'9"	11'2"	10'9"	9'1"	9'8"	9'8"	8'3"	8'8"	8'8"	7'8"	7'11"	7'11"	7'2"	7'4"	7'4"	6'10"	6'10"	6'10"	6'7"	6'1"	6'1"	6'1"
350S200-43	33	12	27'3"	21'7"	18'11"	16'11"	14'9"	12'5"	15'4"	13'5"	11'4"	14'3"	12'5"	10'6"	13'5"	11'9"	9'11"	12'5"	11'1"	9'5"	11'7"	10'8"	9'0"	10'5"	9'11"	8'4"
350S200-43	33	16	24'9"	19'8"	17'2"	15'4"	13'5"	11'4"	13'11"	12'2"	10'3"	12'9"	11'4"	9'6"	11'7"	10'8"	9'0"	10'9"	10'1"	8'6"	10'1"	9'8"	8'2"	9'0"	9'0"	7'7"
350S200-43	33	24	21'7"	17'2"	15'0"	13'5"	11'9"	9'11"	11'7"	10'8"	9'0"	10'5"	9'11"	8'4"	9'6"	9'4"	7'10"	8'9"	8'9"	7'5"	8'3"	8'3"	7'1"	7'4"	7'4"	6'7"
350S200-54	50	12	29'2"	23'2"	20'3"	18'1"	15'10"	13'4"	16'5"	14'4"	12'1"	15'3"	13'4"	11'3"	14'4"	12'7"	10'7"	13'8"	11'11"	10'1"	13'1"	11'5"	9'7"	12'1"	10'7"	8'11"
350S200-54	50	16	26'6"	21'1"	18'5"	16'5"	14'4"	12'1"	14'11"	13'1"	11'0"	13'10"	12'1"	10'3"	13'1"	11'5"	9'7"	12'5"	10'10"	9'2"	11'10"	10'4"	8'9"	11'0"	9'7"	8'1"
350S200-54	50	24	23'2"	18'5"	16'1"	14'4"	12'7"	10'7"	13'1"	11'5"	9'7"	12'1"	10'7"	8'11"	11'5"	10'0"	8'5"	10'10"	9'6"	8'0"	10'4"	9'1"	7'8"	9'7"	8'5"	7'1"
350S200-68	50	12	31'3"	24'10"	21'8"	19'5"	16'11"	14'3"	17'7"	15'5"	13'0"	16'4"	14'3"	12'1"	15'5"	13'5"	11'4"	14'7"	12'9"	10'9"	14'0"	12'3"	10'4"	13'0"	11'4"	9'7"
350S200-68	50	16	28'5"	22'7"	19'8"	17'7"	15'5"	13'0"	16'0"	14'0"	11'9"	14'10"	13'0"	10'11"	14'0"	12'3"	10'4"	13'3"	11'7"	9'9"	12'8"	11'1"	9'4"	11'9"	10'4"	8'8"
350S200-68	50	24	24'10"	19'8"	17'3"	15'5"	13'5"	11'4"	14'0"	12'3"	10'4"	13'0"	11'4"	9'7"	12'3"	10'8"	9'0"	11'7"	10'2"	8'7"	11'1"	9'8"	8'2"	10'4"	9'0"	7'7"
362S137-33	33	12	23'3"	18'5"	16'1"	14'3"	12'7"	10'7"	12'4"	11'5"	9'8"	11'1"	10'7"	8'11"	10'1"	10'0"	8'5"	9'4"	9'4"	8'0"	8'9"	8'9"	7'8"	7'10"	7'10"	7'1"
362S137-33	33	16	21'1"	16'9"	14'8"	12'4"	11'5"	9'8"	10'9"	10'5"	8'9"	9'7"	9'7"	8'2"	8'9"	8'9"	7'8"	8'1"	8'1"	7'3"	7'7"	7'7"	6'11"	6'9"	6'9"	6'5"
362S137-33	33	24	17'6"	14'8"	12'10"	10'1"	10'0"	8'5"	8'9"	8'9"	7'8"	7'10"	7'10"	7'1"	7'2"	6'8"	6'8"	6'7"	6'7"	6'4"	6'2"	6'2"	6'1"	5'6"	5'6"	5'6"
362S137-43	33	12	25'3"	20'1"	17'6"	15'8"	13'8"	11'7"	14'3"	12'5"	10'6"	13'0"	11'7"	9'9"	11'10"	10'10"	9'2"	11'0"	10'4"	8'8"	10'3"	9'10"	8'4"	9'2"	9'2"	7'9"
362S137-43	33	16	23'0"	18'3"	15'11"	14'3"	12'5"	10'6"	12'7"	11'4"	9'6"	11'3"	10'6"	8'10"	10'3"	9'10"	8'4"	9'6"	9'5"	7'11"	8'11"	8'11"	7'7"	7'11"	7'11"	7'0"
362S137-43	33	24	20'1"	15'11"	13'11"	11'10"	10'10"	9'2"	10'3"	9'10"	8'4"	9'2"	9'2"	7'9"	8'5"	8'5"	7'3"	7'9"	7'9"	6'11"	7'3"	7'3"	6'7"	6'6"	6'6"	6'2"
362S137-54	50	12	27'1"	21'6"	18'9"	16'9"	14'8"	12'4"	15'3"	13'4"	11'3"	14'2"	12'4"	10'5"	13'4"	11'8"	9'10"	12'8"	11'1"	9'4"	12'1"	10'7"	8'11"	11'3"	9'10"	8'3"
362S137-54	50	16	24'7"	19'6"	17'1"	15'3"	13'4"	11'4"	13'10"	12'1"	10'2"	12'10"	11'3"	9'6"	12'1"	10'7"	8'11"	11'6"	10'0"	8'6"	11'0"	9'7"	8'1"	10'2"	8'11"	7'6"
362S137-54	50	24	21'6"	17'1"	14'11"	13'4"	11'8"	9'10"	12'1"	10'7"	8'11"	11'3"	9'10"	8'3"	10'7"	9'3"	7'9"	10'0"	8'9"	7'5"	9'7"	8'5"	7'1"	8'9"	7'9"	6'7"
362S137-68	50	12	28'11"	22'11"	20'1"	17'11"	15'8"	13'2"	16'3"	14'3"	12'0"	15'1"	13'2"	11'2"	14'3"	12'5"	10'6"	13'6"	11'10"	9'11"	12'11"	11'4"	9'6"	12'0"	10'6"	8'10"
362S137-68	50	16	26'3"	20'10"	18'3"	16'3"	14'3"	12'0"	14'10"	12'11"	10'11"	13'9"	12'0"	10'1"	12'11"	11'4"	9'6"	12'3"	10'9"	9'1"	11'9"	10'3"	8'8"	10'11"	9'6"	8'0"

See notes located on page 26

# LIMITING WALL HEIGHTS - STRUCTURAL

Section	Fy (ksi)	Spacing (in) oc	5 psf			15 psf			20 psf			25 psf			30 psf			35 psf			40 psf			50 psf		
			L/120	L/240	L/360	L/240	L/360	L/600	L/240	L/360	L/600	L/240	L/360	L/600	L/240	L/360	L/600	L/240	L/360	L/600	L/240	L/360	L/600	L/240	L/360	L/600
362S162-33	33	12	24'4"	19'4"	16'11"	15'1"	13'2"	11'1"	13'3"	12'0"	10'1"	11'11"	11'1"	9'5"	10'10"	10'6"	8'10"	10'0"	9'11"	8'5"	9'5"	9'5"	8'0"	8'5"	8'5"	7'5"
362S162-33	33	16	22'2"	17'7"	15'4"	13'3"	12'0"	10'1"	11'6"	10'11"	9'2"	10'3"	10'1"	8'6"	9'5"	9'5"	8'0"	8'8"	8'8"	7'7"	8'2"	8'2"	7'3"	7'3"	7'3"	6'9"
362S162-33	33	24	18'9"	15'4"	13'5"	10'10"	10'6"	8'10"	9'5"	9'5"	8'0"	8'5"	8'5"	7'5"	7'8"	7'8"	7'0"	7'1"	7'1"	6'8"	6'8"	6'8"	6'4"	5'11"	5'11"	5'11"
362S162-43	33	12	26'6"	21'0"	18'4"	16'5"	14'4"	12'1"	14'11"	13'0"	11'0"	13'10"	12'1"	10'2"	12'9"	11'5"	9'7"	11'10"	10'10"	9'1"	11'1"	10'4"	8'9"	9'11"	9'7"	8'1"
362S162-43	33	16	24'1"	19'1"	16'8"	14'11"	13'0"	11'0"	13'7"	11'10"	10'0"	12'1"	11'0"	9'3"	11'1"	10'4"	8'9"	10'3"	9'10"	8'3"	9'7"	9'5"	7'11"	8'7"	8'7"	7'4"
362S162-43	33	24	21'0"	16'8"	14'7"	12'9"	11'5"	9'7"	11'1"	10'4"	8'9"	9'11"	9'7"	8'1"	9'0"	9'0"	7'7"	8'4"	8'4"	7'3"	7'10"	7'10"	6'11"	7'0"	7'0"	6'5"
362S162-54	50	12	28'5"	22'6"	19'8"	17'7"	15'4"	13'0"	16'0"	14'0"	11'9"	14'10"	13'0"	10'11"	14'0"	12'2"	10'3"	13'3"	11'7"	9'9"	12'8"	11'1"	9'4"	11'9"	10'3"	8'8"
362S162-54	50	16	25'10"	20'6"	17'11"	16'0"	14'0"	11'9"	14'6"	12'8"	10'8"	13'6"	11'9"	9'11"	12'8"	11'1"	9'4"	12'1"	10'6"	8'11"	11'6"	10'1"	8'6"	10'8"	9'4"	7'11"
362S162-54	50	24	22'6"	17'11"	15'7"	14'0"	12'2"	10'3"	12'8"	11'1"	9'4"	11'9"	10'3"	8'8"	11'1"	9'8"	8'2"	10'6"	9'2"	7'9"	10'1"	8'10"	7'5"	9'4"	8'2"	6'11"
362S162-68	50	12	30'4"	24'1"	21'1"	18'10"	16'5"	13'10"	17'1"	14'11"	12'7"	15'11"	13'10"	11'8"	14'11"	13'1"	11'0"	14'2"	12'5"	10'5"	13'7"	11'10"	10'0"	12'7"	11'0"	9'3"
362S162-68	50	16	27'7"	21'11"	19'2"	17'1"	14'11"	12'7"	15'6"	13'7"	11'5"	14'5"	12'7"	10'8"	13'7"	11'10"	10'0"	12'11"	11'3"	9'6"	12'4"	10'9"	9'1"	11'5"	10'0"	8'5"
362S162-68	50	24	24'1"	19'2"	16'9"	14'11"	13'1"	11'0"	13'7"	11'10"	10'0"	12'7"	11'0"	9'3"	11'10"	10'4"	8'9"	11'3"	9'10"	8'4"	10'9"	9'5"	7'11"	10'0"	8'9"	7'4"
362S200-33	33	12	25'9"	20'5"	17'10"	15'11"	13'11"	11'9"	13'11"	12'8"	10'8"	12'5"	11'9"	9'11"	11'4"	11'1"	9'4"	10'6"	10'6"	8'10"	9'10"	9'10"	8'6"	8'10"	8'10"	7'10"
362S200-33	33	16	23'4"	18'7"	16'2"	13'11"	12'8"	10'8"	12'1"	11'6"	9'8"	10'9"	10'8"	9'0"	9'10"	9'10"	8'6"	9'1"	9'1"	8'1"	8'6"	8'6"	7'8"	7'7"	7'7"	7'2"
362S200-33	33	24	19'8"	16'2"	14'2"	11'4"	11'1"	9'4"	9'10"	9'10"	8'6"	8'10"	8'10"	7'10"	8'0"	8'0"	7'5"	7'5"	7'5"	7'0"	7'0"	7'0"	6'9"	6'3"	6'3"	6'3"
362S200-43	33	12	28'0"	22'3"	19'5"	17'4"	15'2"	12'9"	15'9"	13'9"	11'7"	14'8"	12'9"	10'9"	13'8"	12'0"	10'2"	12'8"	11'5"	9'8"	11'10"	10'11"	9'3"	10'7"	10'2"	8'7"
362S200-43	33	16	25'5"	20'2"	17'8"	15'9"	13'9"	11'7"	14'4"	12'6"	10'7"	13'0"	11'7"	9'10"	11'10"	10'11"	9'3"	11'0"	10'5"	8'9"	10'3"	9'11"	8'4"	9'2"	9'2"	7'9"
362S200-43	33	24	22'3"	17'8"	15'5"	13'8"	12'0"	10'2"	11'10"	10'11"	9'3"	10'7"	10'2"	8'7"	9'8"	9'7"	8'1"	9'0"	9'0"	7'8"	8'5"	8'5"	7'4"	7'6"	7'6"	6'9"
362S200-54	50	12	30'0"	23'10"	20'10"	18'7"	16'3"	13'8"	16'11"	14'9"	12'5"	15'8"	13'8"	11'7"	14'9"	12'11"	10'10"	14'0"	12'3"	10'4"	13'5"	11'9"	9'11"	12'5"	10'10"	9'2"
362S200-54	50	16	27'3"	21'8"	18'11"	16'11"	14'9"	12'5"	15'4"	13'5"	11'4"	14'3"	12'5"	10'6"	13'5"	11'9"	9'11"	12'9"	11'2"	9'5"	12'2"	10'8"	9'0"	11'4"	9'11"	8'4"
362S200-54	50	24	23'10"	18'11"	16'6"	14'9"	12'11"	10'10"	13'5"	11'9"	9'11"	12'5"	10'10"	9'2"	11'9"	10'3"	8'8"	11'2"	9'9"	8'2"	10'8"	9'4"	7'10"	9'11"	8'8"	7'3"
362S200-68	50	12	32'2"	25'6"	22'3"	19'11"	15'10"	14'8"	18'1"	15'10"	13'4"	16'10"	14'8"	12'5"	15'10"	13'10"	11'8"	15'0"	13'1"	11'1"	14'4"	12'7"	13'4"	11'8"	9'10"	9'10"
362S200-68	50	16	29'2"	23'2"	20'3"	18'1"	17'5"	13'4"	16'5"	14'4"	12'1"	15'3"	13'4"	11'3"	14'4"	12'7"	10'7"	13'8"	11'11"	10'1"	13'1"	11'5"	9'7"	12'1"	10'7"	8'11"
362S200-68	50	24	25'6"	20'3"	17'8"	15'10"	13'10"	11'8"	14'4"	12'7"	10'7"	13'4"	11'8"	9'10"	12'7"	11'0"	9'3"	11'11"	10'5"	8'9"	11'5"	9'11"	8'5"	10'7"	9'3"	7'10"
362S250-54	50	12	31'8"	25'2"	21'11"	19'7"	17'2"	14'5"	17'10"	15'7"	13'2"	16'7"	14'5"	12'2"	15'7"	13'7"	11'6"	14'10"	12'11"	10'11"	14'2"	12'4"	10'5"	13'2"	11'5"	9'8"
362S250-54	50	16	28'9"	22'10"	19'11"	17'10"	15'7"	13'2"	16'2"	14'2"	11'11"	15'0"	13'2"	11'1"	14'2"	12'4"	10'5"	13'5"	11'9"	9'11"	12'10"	11'3"	9'6"	11'11"	10'5"	8'10"
362S250-54	50	24	25'2"	19'11"	17'5"	15'7"	13'7"	11'6"	14'2"	12'4"	10'5"	13'2"	11'6"	9'8"	12'4"	10'10"	9'1"	11'9"	10'3"	8'8"	11'3"	9'10"	8'3"	10'2"	9'1"	7'8"
362S250-68	50	12	33'11"	26'11"	23'6"	21'0"	18'4"	15'6"	19'1"	16'8"	14'1"	17'9"	15'6"	13'1"	16'8"	14'7"	12'4"	15'10"	13'10"	11'8"	15'2"	13'3"	11'2"	14'1"	12'4"	10'4"
362S250-68	50	16	30'10"	24'6"	21'5"	19'1"	16'8"	14'1"	17'4"	15'2"	12'10"	16'1"	14'1"	11'11"	15'2"	13'3"	11'2"	14'5"	12'7"	10'7"	13'9"	12'0"	10'2"	12'10"	11'2"	9'5"
362S250-68	50	24	26'11"	21'5"	18'8"	16'8"	14'7"	12'4"	15'2"	13'3"	11'2"	14'1"	12'4"	10'4"	13'3"	11'7"	9'9"	12'7"	11'0"	9'3"	12'0"	10'6"	8'10"	11'2"	9'9"	8'3"
362S250-97	50	12	37'7"	29'10"	26'1"	23'4"	20'4"	17'2"	21'2"	18'6"	15'7"	19'8"	17'2"	14'6"	18'6"	16'2"	13'8"	17'7"	15'4"	12'11"	16'10"	14'8"	12'5"	15'7"	13'8"	11'6"
362S250-97	50	16	34'2"	27'1"	23'8"	21'2"	18'6"	15'7"	19'3"	16'10"	14'2"	17'10"	15'7"	13'2"	16'10"	14'8"	12'5"	16'0"	13'11"	11'9"	15'3"	13'4"	11'3"	14'2"	12'5"	10'5"
362S250-97	50	24	29'10"	23'8"	20'8"	18'6"	16'2"	13'8"	16'10"	14'8"	12'5"	15'7"	13'8"	11'6"	14'8"	12'10"	10'10"	13'11"	12'2"	10'3"	13'4"	11'8"	9'10"	12'5"	10'10"	9'1"
362S250-118	50	12				24'7"	21'6"	18'2"	22'4"	19'6"	16'6"	20'9"	18'2"	15'4"	19'6"	17'1"	14'5"	18'7"	16'2"	13'8"	17'9"	15'6"	13'1"			
362S250-118	50	16				22'4"	19'6"	16'6"	20'4"	17'9"	15'0"	18'10"	16'6"	13'11"	17'9"	15'6"	13'1"	16'10"	14'9"	12'5"	16'1"	14'1"	11'11"			
362S250-118	50	24				19'6"	17'1"	14'5"	17'9"	15'6"	13'1"	16'6"	14'5"	12'2"	15'6"	13'7"	11'5"	14'9"	12'10"	10'10"	14'1"	12'4"	10'5"			
362S300-54	50	12	33'2"	26'4"	23'0"	20'7"	17'11"	15'2"	18'8"	16'4"	13'9"	17'4"	15'2"	12'9"	16'4"	14'3"	12'0"	15'6"	13'6"	11'5"	14'10"	12'11"	10'11"	13'9"	12'0"	10'2"
362S300-54	50	16	30'2"	23'11"	20'11"	18'8"	16'4"	13'9"	17'0"	14'10"	12'6"	15'9"	13'9"	11'7"	14'10"	12'11"	10'11"	14'1"	12'4"	10'4"	13'6"	11'9"	9'11"	12'6"	10'11"	9'3"
362S300-54	50	24	26'4"	20'11"	18'3"	16'4"	14'3"	12'0"	14'10"	12'11"	10'11"	13'9"	12'0"	10'2"	12'11"	11'4"	9'6"	12'3"	10'9"	9'1"	11'6"	10'3"	8'8"	10'3"	9'6"	8'1"
362S300-68	50	12	35'7"	28'3"	24'8"	22'1"	19'3"	16'3"	20'0"	17'6"	14'9"	18'7"	16'3"	13'8"	17'6"	15'3"	12'11"	16'7"	14'6"	12'3"	15'11"	13'11"	11'9"	14'9"	12'11"	10'10"
362S300-68	50	16	32'4"	25'8"	22'5"	20'0"	17'6"	14'9"	18'2"	15'11"	13'5"	16'11"	14'9"	12'5"	15'11"	13'11"	11'9"	15'1"	13'2"	11'2"	14'5"	12'7"	10'8"	13'5"	11'9"	9'11"
362S300-68	50	24	28'3"	22'5"	19'7"	17'6"	15'3"	12'11"	15'11"	13'11"	11'9"	14'9"	12'11"	10'10"	13'11"	12'2"	10'3"	13'2"	11'6"	9'9"	12'7"	11'0"	9'4"	11'9"	10'3"	8'8"
362S300-97	50	12	39'5"	31'4"	27'4"	24'5"	21'4"	18'0"	22'3"	19'5"	16'4"	20'8"	18'0"	15'2"	19'5"	16'11"	14'4"	18'5"	16'1"	13'7"	17'8"	15'5"	13'0"	16'4"	14'4"	12'1"
362S300-97	50	16	35'10"	28'5"	24'10"	22'3"	19'5"	16'4"	20'2"	17'8"	14'10"	18'9"	16'4"	13'10"	17'8"	15'5"	13'0"	16'9"	14'8"	12'4"	16'0"	14'0"	11'10"	14'10"	13'0"	11'0"
362S300-97	50	24	31'4"	24'10"	21'9"	19'5"	16'11"	14'4"	17'8"	15'5"	13'0"	16'4"	14'4"	12'1"	15'5"	13'5"	11'4"	14'8"	12'9"	10'9"	14'0"	12'3"	10'4"	13'0"	11'4"	9'7"
362S300-118	50	12				25'10"	22'7"	19'1"	23'6"	20'6"	17'4"	21'10"	19'1"	16'1"	20'6"	17'11"	15'1"	19'6"	17'0"	14'4"	18'8"	16'3"	13'9"			
362S300-118	50	16				23'6"	20'6"	17'4"	21'4"	18'8"	15'9"	19'10"	17'4"	14'7"	18'8"	16'3"	13'9"	17'9"	15'6"	13'1"	16'11"	14'10"	12'6"			
362S300-118	50	24				20'6"	17'11"	15'1"	18'8"																	

# LIMITING WALL HEIGHTS - STRUCTURAL

Section	Fy (ksi)	Spacing (in) oc	5 psf			15 psf			20 psf			25 psf			30 psf			35 psf			40 psf			50 psf			
			L/120	L/240	L/360	L/240	L/360	L/600	L/240	L/360	L/600	L/240	L/360	L/600	L/240	L/360	L/600	L/240	L/360	L/600	L/240	L/360	L/600	L/240	L/360	L/600	
362S350-54	50	12				21'7"	18'10"	15'11"	19'7"	17'2"	14'5"	18'3"	15'11"	13'5"	17'2"	15'0"	12'8"	16'3"	14'3"	12'0"	15'7"	13'7"	11'6"				
362S350-54	50	16				19'7"	17'2"	14'5"	17'10"	15'7"	13'2"	16'7"	14'5"	12'2"	15'7"	13'7"	11'6"	14'10"	12'11"	10'11"	14'2"	12'4"	10'5"				
362S350-54	50	24				17'2"	15'0"	12'8"	15'7"	13'7"	11'6"	14'5"	12'8"	10'8"	13'7"	11'11"	10'0"	12'11"	11'3"	9'6"	12'4"	10'10"	9'1"				
362S350-68	50	12				23'2"	20'3"	17'1"	21'1"	18'5"	15'6"	19'7"	17'1"	14'5"	18'5"	16'1"	13'7"	17'6"	15'3"	12'11"	16'9"	14'7"	12'4"				
362S350-68	50	16				21'1"	18'5"	15'6"	19'2"	16'9"	14'1"	17'9"	15'6"	13'1"	16'9"	14'7"	12'4"	15'11"	13'10"	11'8"	15'2"	13'3"	11'2"				
362S350-68	50	24				18'5"	16'1"	13'7"	16'9"	14'7"	12'4"	15'6"	13'7"	11'5"	14'7"	12'9"	10'9"	13'10"	12'1"	10'3"	13'3"	11'7"	9'9"				
362S350-97	50	12				25'9"	22'6"	19'0"	23'5"	20'5"	17'3"	21'9"	19'0"	16'0"	20'5"	17'10"	15'1"	19'5"	17'0"	14'4"	18'7"	16'3"	13'8"				
362S350-97	50	16				23'5"	20'5"	17'3"	21'3"	18'7"	15'8"	19'9"	17'3"	14'6"	18'7"	16'3"	13'8"	17'8"	15'5"	13'0"	16'10"	14'9"	12'5"				
362S350-97	50	24				20'5"	17'10"	15'1"	18'7"	16'3"	13'8"	17'3"	15'1"	12'8"	16'3"	14'2"	11'11"	15'5"	13'6"	11'4"	14'9"	12'11"	10'10"				
362S350-118	50	12				27'3"	23'10"	20'1"	24'9"	21'8"	18'3"	23'0"	20'1"	16'11"	21'8"	18'11"	15'11"	20'7"	17'11"	15'2"	19'8"	17'2"	14'6"				
362S350-118	50	16				24'9"	21'8"	18'3"	22'6"	19'8"	16'7"	20'11"	18'3"	15'5"	19'8"	17'2"	14'6"	18'8"	16'4"	13'9"	17'10"	15'7"	13'2"				
362S350-118	50	24				21'8"	18'11"	15'11"	19'8"	17'2"	14'6"	18'3"	15'11"	13'5"	17'2"	15'0"	12'8"	16'4"	14'3"	12'0"	15'7"	13'8"	11'6"				
400S137-33	33	12	25'1"	19'11"	17'5"	15'1"	13'7"	11'6"	13'1"	12'4"	10'5"	11'8"	11'6"	9'8"	10'8"	10'8"	9'1"	9'10"	8'8"	9'3"	9'3"	8'3"	8'3"	8'3"	8'3"	8'3"	7'8"
400S137-33	33	16	22'7"	18'1"	15'10"	13'1"	12'4"	10'5"	11'4"	11'3"	9'6"	10'1"	10'1"	8'9"	9'3"	9'3"	8'3"	8'7"	8'7"	7'10"	8'0"	8'0"	7'6"	7'2"	7'2"	7'0"	
400S137-33	33	24	18'6"	15'10"	13'10"	10'8"	10'8"	9'1"	9'3"	9'3"	8'3"	8'3"	8'3"	7'8"	7'6"	7'6"	7'3"	7'0"	7'0"	6'10"	6'6"	6'6"	6'6"	5'10"	5'10"	5'10"	
400S137-43	33	12	27'4"	21'8"	18'11"	16'11"	14'9"	12'6"	15'4"	13'5"	11'4"	13'9"	12'6"	10'6"	12'7"	11'9"	9'11"	11'7"	11'2"	9'5"	10'10"	10'8"	9'0"	9'9"	9'9"	8'4"	
400S137-43	33	16	24'10"	19'8"	17'2"	15'4"	13'5"	11'4"	13'4"	12'2"	10'4"	11'11"	11'4"	9'7"	10'10"	10'8"	9'0"	10'1"	10'1"	8'6"	9'5"	9'5"	8'2"	8'5"	8'5"	7'7"	
400S137-43	33	24	21'8"	17'2"	15'0"	12'7"	11'9"	9'11"	10'10"	10'8"	9'0"	9'9"	9'9"	8'4"	8'11"	8'11"	7'10"	8'3"	8'3"	7'6"	7'8"	7'8"	7'2"	6'11"	6'11"	6'7"	
400S137-54	50	12	29'3"	23'2"	20'3"	18'1"	15'10"	13'4"	16'6"	14'5"	12'2"	15'3"	13'4"	11'3"	14'5"	12'7"	10'7"	13'8"	11'11"	10'1"	13'1"	11'5"	9'8"	12'2"	10'7"	8'11"	
400S137-54	50	16	26'7"	21'1"	18'5"	16'6"	14'5"	12'2"	15'0"	13'1"	11'0"	13'11"	12'2"	10'3"	13'1"	11'5"	9'8"	12'5"	10'10"	9'2"	11'10"	10'4"	8'9"	11'0"	9'8"	8'1"	
400S137-54	50	24	23'2"	18'5"	16'1"	14'5"	12'7"	10'7"	13'1"	11'5"	9'8"	12'2"	10'7"	8'11"	11'5"	10'0"	8'5"	10'10"	9'6"	8'0"	10'4"	9'1"	7'8"	9'3"	8'5"	7'1"	
400S137-68	50	12	31'3"	24'10"	21'8"	19'4"	16'11"	14'3"	17'7"	15'5"	13'0"	16'4"	14'3"	12'0"	15'5"	13'5"	11'4"	14'7"	12'9"	10'9"	14'0"	12'2"	10'4"	13'0"	11'4"	9'7"	
400S137-68	50	16	28'5"	22'7"	19'8"	17'7"	15'5"	13'0"	16'0"	14'0"	11'9"	14'10"	13'0"	10'11"	14'0"	12'2"	10'4"	13'3"	11'7"	9'9"	12'8"	11'1"	9'4"	11'9"	10'4"	8'8"	
400S137-68	50	24	24'10"	19'8"	17'2"	15'5"	13'5"	11'4"	14'0"	12'2"	10'4"	13'0"	11'4"	9'7"	12'2"	10'8"	9'0"	11'7"	10'2"	8'7"	11'1"	9'8"	8'2"	10'4"	9'0"	7'7"	
400S162-33	33	12	26'3"	20'10"	18'3"	16'2"	14'3"	12'0"	14'0"	12'11"	10'11"	12'7"	12'0"	10'1"	11'5"	11'4"	9'6"	10'7"	10'7"	9'1"	9'11"	9'11"	8'8"	8'10"	8'10"	8'0"	
400S162-33	33	16	23'11"	18'11"	16'7"	14'0"	12'11"	10'11"	12'2"	11'9"	9'11"	10'10"	10'10"	9'2"	9'11"	9'11"	8'8"	9'2"	9'2"	8'3"	8'7"	8'7"	7'10"	7'8"	7'8"	7'4"	
400S162-33	33	24	19'10"	16'7"	14'6"	11'5"	11'4"	9'6"	9'11"	9'11"	8'8"	8'10"	8'10"	8'0"	8'1"	8'1"	7'7"	7'6"	7'6"	7'2"	7'0"	7'0"	6'10"	6'3"	6'3"	6'3"	
400S162-43	33	12	28'7"	22'8"	19'10"	17'9"	15'6"	13'1"	16'1"	14'1"	11'10"	14'10"	13'1"	11'0"	13'6"	12'3"	10'4"	12'6"	11'8"	9'10"	11'9"	11'2"	9'5"	10'6"	10'4"	8'9"	
400S162-43	33	16	26'0"	20'7"	18'0"	16'1"	14'1"	11'10"	14'4"	12'9"	10'9"	12'10"	11'10"	10'0"	11'9"	11'2"	9'5"	10'10"	10'7"	8'11"	10'2"	10'2"	8'7"	9'1"	9'1"	7'11"	
400S162-43	33	24	22'8"	18'0"	15'9"	13'6"	12'3"	10'4"	11'9"	11'2"	9'5"	10'6"	10'4"	8'9"	9'7"	9'7"	8'3"	8'10"	8'10"	7'10"	8'3"	8'3"	7'6"	7'5"	7'5"	6'11"	
400S162-54	50	12	30'8"	24'4"	21'3"	19'0"	16'7"	14'0"	17'3"	15'1"	12'9"	16'0"	14'0"	11'10"	15'1"	13'2"	11'1"	14'4"	12'6"	10'7"	13'8"	12'0"	10'1"	12'9"	11'1"	9'4"	
400S162-54	50	16	27'10"	22'1"	19'4"	17'3"	15'1"	12'9"	15'8"	13'8"	11'7"	14'7"	12'9"	10'9"	13'8"	12'0"	10'1"	13'0"	11'4"	9'7"	12'5"	10'10"	9'2"	11'7"	10'1"	8'6"	
400S162-54	50	24	24'4"	19'4"	16'10"	15'1"	13'2"	11'1"	13'8"	12'0"	10'1"	12'9"	11'1"	9'4"	12'0"	10'5"	8'10"	11'4"	9'11"	8'5"	10'10"	9'6"	8'0"	10'0"	8'10"	7'5"	
400S162-68	50	12	32'10"	26'0"	22'9"	20'4"	17'9"	15'0"	18'6"	16'2"	13'7"	17'2"	15'0"	12'8"	16'2"	14'1"	11'11"	15'4"	13'5"	11'4"	14'8"	12'10"	10'10"	13'7"	11'11"	10'0"	
400S162-68	50	16	29'10"	23'8"	20'8"	18'6"	16'2"	13'7"	16'9"	14'8"	12'4"	15'7"	13'7"	11'6"	14'8"	12'10"	10'10"	13'11"	12'2"	10'3"	13'4"	11'8"	9'10"	12'4"	10'10"	9'1"	
400S162-68	50	24	26'0"	20'8"	18'1"	16'2"	14'1"	11'11"	14'8"	12'10"	10'10"	13'7"	11'11"	10'0"	12'10"	11'2"	9'5"	12'2"	10'8"	9'0"	11'8"	10'2"	8'7"	10'10"	9'5"	8'0"	
400S200-33	33	12	27'9"	22'0"	19'3"	17'0"	15'0"	12'8"	14'9"	13'8"	11'6"	13'2"	12'8"	10'8"	12'0"	11'11"	10'1"	11'1"	11'1"	9'7"	10'5"	10'5"	9'2"	9'4"	9'4"	8'6"	
400S200-33	33	16	25'2"	20'0"	17'6"	14'9"	13'8"	11'6"	12'9"	12'5"	10'5"	11'5"	11'5"	9'8"	10'5"	10'5"	9'2"	9'8"	9'8"	8'8"	9'0"	9'0"	8'4"	8'1"	8'1"	7'8"	
400S200-33	33	24	20'10"	17'6"	15'3"	12'0"	11'11"	10'1"	10'5"	10'5"	9'2"	9'4"	9'4"	8'6"	8'6"	8'6"	8'0"	7'10"	7'10"	7'7"	7'4"	7'4"	7'3"	6'7"	6'7"	6'7"	
400S200-43	33	12	30'2"	23'11"	20'11"	18'8"	16'4"	13'9"	17'0"	14'10"	12'6"	15'9"	13'9"	11'7"	14'6"	13'0"	10'11"	13'5"	12'4"	10'5"	12'7"	11'9"	9'11"	11'3"	10'11"	9'3"	
400S200-43	33	16	27'5"	21'9"	19'0"	17'0"	14'10"	12'6"	15'4"	13'6"	11'4"	13'9"	12'6"	10'7"	12'7"	11'9"	9'11"	11'7"	11'2"	9'5"	10'10"	10'8"	9'0"	9'9"	9'9"	8'5"	
400S200-43	33	24	23'11"	19'0"	16'7"	14'6"	13'0"	10'11"	12'7"	11'9"	9'11"	11'3"	10'11"	9'3"	10'3"	10'3"	8'8"	9'6"	9'6"	8'3"	8'10"	8'10"	7'11"	7'11"	7'11"	7'4"	
400S200-54	50	12	32'4"	25'8"	22'5"	20'1"	17'6"	14'9"	18'3"	15'11"	13'5"	16'11"	14'9"	12'6"	15'11"	13'11"	11'9"	15'1"	13'3"	11'2"	14'6"	12'8"	10'8"	13'5"	11'9"	9'11"	
400S200-54	50	16	29'5"	23'4"	20'5"	18'3"	15'11"	13'5"	16'7"	14'6"	12'2"	15'4"	13'5"	11'4"	14'6"	12'8"	10'8"	13'9"	12'0"	10'1"	13'2"	11'6"	9'8"	12'2"	10'8"	9'0"	
400S200-54	50	24	25'8"	20'5"	17'10"	15'11"	13'11"	11'9"	14'6"	12'8"	10'8"	13'5"	11'9"	9'11"	12'8"	11'0"	9'4"	12'0"	10'6"	8'10"	11'6"	10'0"	8'5"	10'6"	9'4"	7'10"	
400S200-68	50	12	34'8"	27'6"	24'0"	21'6"	18'9"	15'10"	19'6"	17'1"	14'5"	18'1"	15'10"	13'4"	17'1"	14'11"	12'7"	16'2"	14'2"	11'11"	15'6"	13'6"	11'5"	14'5"	12'7"	10'7"	

See notes located on page 26

# LIMITING WALL HEIGHTS - STRUCTURAL

Section	Fy (ksi)	Spacing (in) oc	5 psf			15 psf			20 psf			25 psf			30 psf			35 psf			40 psf			50 psf		
			L/120	L/240	L/360	L/240	L/360	L/600	L/240	L/360	L/600	L/240	L/360	L/600	L/240	L/360	L/600	L/240	L/360	L/600	L/240	L/360	L/600	L/240	L/360	L/600
400S200-68	50	16	31'6"	25'0"	21'10"	19'6"	17'1"	14'5"	17'9"	15'6"	13'1"	16'6"	14'5"	12'2"	15'6"	13'6"	11'5"	14'9"	12'10"	10'10"	14'1"	12'4"	10'4"	13'1"	11'5"	9'8"
400S200-68	50	24	27'6"	21'10"	19'1"	17'1"	14'11"	12'7"	15'6"	13'6"	11'5"	14'5"	12'7"	10'7"	13'6"	11'10"	10'0"	12'10"	11'3"	9'6"	12'4"	10'9"	9'1"	11'5"	10'0"	8'5"
400S250-54	50	12	34'1"	27'1"	23'8"	21'2"	18'6"	15'7"	19'2"	16'9"	14'2"	17'10"	15'7"	13'2"	16'9"	14'8"	12'4"	15'11"	13'11"	11'9"	15'3"	13'4"	11'3"	14'2"	12'4"	10'5"
400S250-54	50	16	31'0"	24'7"	21'6"	19'2"	16'9"	14'2"	17'5"	15'3"	12'10"	16'2"	14'2"	11'11"	15'3"	13'4"	11'3"	14'6"	12'8"	10'8"	13'10"	12'1"	10'2"	12'10"	11'3"	9'6"
400S250-54	50	24	27'1"	21'6"	18'9"	16'9"	12'8"	15'3"	13'4"	11'3"	14'2"	12'4"	10'5"	13'4"	11'8"	9'10"	12'8"	11'1"	9'4"	12'0"	10'7"	8'11"	10'9"	10'9"	9'10"	8'3"
400S250-68	50	12	36'7"	29'0"	25'4"	22'8"	19'10"	16'8"	19'10"	16'8"	15'2"	18'0"	15'2"	19'1"	16'8"	14'1"	18'0"	15'9"	13'3"	17'1"	14'11"	12'7"	16'4"	14'3"	12'0"	15'2"
400S250-68	50	16	33'3"	26'4"	23'0"	20'7"	18'0"	15'2"	18'8"	16'4"	13'9"	17'4"	15'2"	12'10"	16'4"	14'3"	12'0"	15'6"	13'7"	11'5"	14'10"	13'0"	10'11"	13'9"	12'0"	10'2"
400S250-68	50	24	29'0"	23'0"	20'1"	18'0"	15'9"	13'3"	16'4"	14'3"	12'0"	15'2"	13'3"	11'2"	14'3"	12'6"	10'6"	13'7"	11'10"	10'0"	13'0"	11'4"	9'7"	12'0"	10'6"	8'10"
400S250-97	50	12	40'7"	32'2"	28'1"	25'2"	21'11"	18'6"	22'10"	19'11"	16'10"	21'2"	18'6"	15'7"	19'11"	17'5"	14'8"	18'11"	16'7"	14'0"	18'1"	15'10"	13'4"	16'10"	14'8"	12'5"
400S250-97	50	16	36'10"	29'3"	25'6"	22'10"	19'11"	16'10"	20'9"	18'1"	15'3"	19'3"	16'10"	14'2"	18'1"	15'10"	13'4"	17'3"	15'0"	12'8"	16'6"	14'5"	12'2"	15'3"	13'4"	11'3"
400S250-97	50	24	32'2"	25'6"	22'4"	19'11"	17'5"	14'8"	18'1"	15'10"	13'4"	16'10"	14'8"	12'5"	15'10"	13'10"	11'8"	15'0"	13'2"	11'1"	14'5"	12'7"	10'7"	13'4"	11'8"	9'10"
400S250-118	50	12				26'7"	23'2"	19'7"	24'1"	21'1"	17'9"	22'5"	19'7"	16'6"	21'1"	18'5"	15'6"	20'0"	17'6"	14'9"	19'2"	16'9"	14'1"			
400S250-118	50	16				24'1"	21'1"	17'9"	21'11"	19'2"	16'2"	20'4"	17'9"	15'0"	19'2"	16'9"	14'1"	18'2"	15'11"	13'5"	17'5"	15'2"	12'10"			
400S250-118	50	24				21'1"	18'5"	15'6"	19'2"	16'9"	14'1"	17'9"	15'6"	13'1"	16'9"	14'7"	12'4"	15'11"	13'11"	11'8"	15'2"	13'3"	11'2"			
400S300-54	50	12	35'8"	28'4"	24'9"	22'1"	19'4"	16'4"	20'1"	17'7"	14'10"	18'8"	16'4"	13'9"	17'7"	15'4"	12'11"	16'8"	14'7"	12'3"	15'11"	13'11"	11'9"	14'10"	12'11"	10'11"
400S300-54	50	16	32'5"	25'9"	22'6"	20'1"	17'7"	14'10"	18'3"	15'11"	13'5"	16'11"	14'10"	12'6"	15'11"	13'11"	11'9"	15'2"	13'3"	11'2"	14'6"	12'8"	10'8"	13'4"	11'9"	9'11"
400S300-54	50	24	28'4"	22'6"	19'8"	17'7"	15'4"	12'11"	15'11"	13'11"	11'9"	14'10"	12'11"	10'11"	13'11"	12'2"	10'3"	13'0"	11'7"	9'9"	12'2"	11'1"	9'4"	10'10"	10'3"	8'8"
400S300-68	50	12	38'3"	30'5"	26'7"	23'9"	20'9"	17'6"	21'7"	18'10"	15'11"	20'0"	17'6"	14'9"	18'10"	16'5"	13'11"	17'11"	15'8"	13'2"	17'1"	14'11"	12'7"	15'11"	13'11"	11'8"
400S300-68	50	16	34'9"	27'7"	24'1"	21'7"	18'10"	15'11"	19'7"	17'1"	14'5"	18'2"	15'11"	13'5"	17'1"	14'11"	12'7"	16'3"	14'2"	12'0"	15'7"	13'7"	11'5"	14'5"	12'7"	10'8"
400S300-68	50	24	30'5"	24'1"	21'1"	18'10"	16'5"	13'11"	17'1"	14'11"	12'7"	15'11"	13'11"	11'8"	14'11"	13'1"	11'0"	14'2"	12'5"	10'6"	13'7"	11'10"	10'0"	12'7"	11'0"	9'3"
400S300-97	50	12	42'6"	33'9"	29'6"	26'4"	23'0"	19'5"	23'11"	20'11"	17'8"	22'3"	19'5"	16'4"	20'11"	18'3"	15'5"	19'10"	17'4"	14'8"	19'0"	16'7"	14'0"	17'8"	15'5"	13'0"
400S300-97	50	16	38'7"	30'8"	26'9"	23'11"	20'11"	17'8"	21'9"	19'0"	16'0"	20'2"	17'8"	14'10"	19'0"	16'7"	14'0"	18'1"	15'9"	13'4"	17'3"	15'1"	12'9"	16'0"	14'0"	11'10"
400S300-97	50	24	33'9"	26'9"	23'5"	20'11"	18'3"	15'5"	19'0"	16'7"	14'0"	17'8"	15'5"	13'0"	16'7"	14'6"	12'3"	15'9"	13'9"	11'7"	15'1"	13'2"	11'1"	14'0"	12'3"	10'4"
400S300-118	50	12				27'10"	24'4"	20'6"	25'4"	22'1"	18'8"	23'6"	20'6"	17'4"	22'1"	19'4"	16'4"	21'0"	18'4"	15'6"	20'1"	17'7"	14'10"			
400S300-118	50	16				25'4"	22'1"	18'8"	23'0"	20'1"	16'11"	21'4"	18'8"	15'9"	20'1"	17'7"	14'10"	19'1"	16'8"	14'1"	18'3"	15'11"	13'5"			
400S300-118	50	24				22'1"	19'4"	16'4"	20'1"	17'7"	14'10"	18'8"	16'4"	13'9"	17'7"	15'4"	12'11"	16'8"	14'7"	12'3"	15'11"	13'11"	11'9"			
400S350-54	50	12				23'3"	20'4"	17'2"	21'1"	18'5"	15'7"	19'7"	17'2"	14'5"	18'5"	16'1"	13'7"	17'6"	15'4"	12'11"	16'9"	14'8"	12'4"			
400S350-54	50	16				21'1"	18'5"	15'7"	19'2"	16'9"	14'2"	17'10"	15'7"	13'2"	16'9"	14'8"	12'4"	15'11"	13'11"	11'9"	15'3"	13'4"	11'3"			
400S350-54	50	24				18'5"	16'1"	13'7"	16'9"	14'8"	12'4"	15'7"	13'7"	11'6"	14'8"	12'10"	10'9"	13'11"	12'2"	10'3"	13'3"	11'7"	9'10"			
400S350-68	50	12				25'0"	21'10"	18'5"	22'8"	19'10"	16'9"	21'1"	18'5"	15'6"	19'10"	17'4"	14'7"	18'10"	16'5"	13'10"	18'0"	15'9"	13'3"			
400S350-68	50	16				22'8"	19'10"	16'9"	20'7"	18'0"	15'2"	19'2"	16'9"	14'1"	18'0"	15'9"	13'3"	17'1"	14'11"	12'7"	16'4"	14'3"	12'1"			
400S350-68	50	24				19'10"	17'4"	14'7"	18'0"	15'9"	13'3"	16'9"	14'7"	12'4"	15'9"	13'9"	11'7"	14'11"	13'1"	11'0"	14'3"	12'6"	10'6"			
400S350-97	50	12				27'9"	24'3"	20'5"	25'3"	22'0"	18'7"	23'5"	20'5"	17'3"	22'0"	19'3"	16'3"	20'11"	18'3"	15'5"	20'0"	17'6"	14'9"			
400S350-97	50	16				25'3"	22'0"	18'7"	22'11"	20'0"	16'11"	21'3"	18'7"	15'8"	20'0"	17'6"	14'9"	19'0"	16'7"	14'0"	18'2"	15'11"	13'5"			
400S350-97	50	24				22'0"	19'3"	16'3"	20'0"	17'6"	14'9"	18'7"	16'3"	13'8"	17'6"	15'3"	12'11"	16'7"	14'6"	12'3"	15'11"	13'10"	11'8"			
400S350-118	50	12				29'5"	25'8"	21'8"	26'8"	23'4"	19'8"	24'9"	21'8"	18'3"	23'4"	20'4"	17'2"	22'2"	19'4"	16'4"	21'2"	18'6"	15'7"			
400S350-118	50	16				26'8"	23'4"	19'8"	24'3"	21'2"	17'10"	22'6"	19'8"	16'7"	21'2"	18'6"	15'7"	20'2"	17'7"	14'10"	19'3"	16'10"	14'2"			
400S350-118	50	24				23'4"	20'4"	17'2"	21'2"	18'6"	15'7"	19'8"	17'2"	14'6"	18'6"	16'2"	13'8"	17'7"	15'4"	12'11"	16'10"	14'8"	12'5"			
550S137-33	33	12	31'7"	25'7"	22'5"	18'3"	17'6"	14'9"	15'10"	15'10"	13'5"	14'2"	14'2"	12'5"	12'11"	12'11"	11'8"	11'11"	11'11"	11'1"	11'2"	11'2"	10'8"	10'0"	10'0"	9'10"
550S137-33	33	16	27'4"	23'3"	20'4"	15'10"	15'10"	13'5"	13'8"	13'8"	12'2"	12'3"	12'3"	11'4"	11'2"	11'2"	10'8"	10'4"	10'4"	10'1"	9'8"	9'8"	8'8"	8'8"	8'8"	8'8"
550S137-33	33	24	22'4"	20'4"	17'9"	12'11"	12'11"	11'8"	11'2"	11'2"	10'8"	10'0"	10'0"	9'10"	9'1"	9'1"	9'1"	8'5"	8'5"	8'5"	7'11"	7'11"	7'11"	7'1"	7'1"	7'1"
550S137-43	33	12	35'2"	27'11"	24'4"	21'9"	19'0"	16'1"	19'8"	17'3"	14'7"	17'7"	16'1"	13'6"	16'1"	15'1"	12'9"	14'10"	14'4"	12'1"	13'11"	13'9"	11'7"	12'5"	12'5"	10'9"
550S137-43	33	16	31'11"	25'4"	22'2"	19'8"	17'3"	14'7"	17'0"	15'8"	13'3"	15'3"	14'7"	12'4"	13'11"	13'9"	11'7"	12'10"	12'10"	11'0"	12'0"	12'0"	10'6"	10'9"	10'9"	9'9"
550S137-43	33	24	27'10"	22'2"	19'4"	16'1"	15'1"	12'9"	13'11"	13'9"	11'7"	12'5"	12'5"	10'9"	11'4"	11'4"	10'1"	10'6"	10'6"	9'7"	9'10"	9'10"	9'2"	8'10"	8'10"	8'6"
550S137-54	50	12	37'8"	29'11"	26'1"	23'4"	20'5"	17'2"	21'3"	18'6"	15'8"	17'2"	18'6"	16'2"	18'6"	16'2"	13'8"	17'7"	15'5"	13'0"	16'10"	14'9"	12'5"	15'8"	13'8"	11'6"
550S137-54	50	16	34'3"	27'2"	23'9"	21'3"	18'6"	15'8"	19'3"	16'10"	14'2"	17'11"	15'8"	13'2"	16'10"	14'9"	12'5"	16'0"	14'0"	11'9"	15'4"	13'4"	11'3"	14'2"	12'5"	10'6"
550S137-54	50	24	29'11"	23'9"	20'9"	18'6"	16'2"	13'8"	16'10"	14'9"	12'5"	15'8"	13'8"	11'6"	14'9"	12'10"	10'10"	14'0"	12'2"	10'4"	13'2"	11'8"	9'10"	11'10"	10'10"	9'2"

See notes located on page 26

# LIMITING WALL HEIGHTS - STRUCTURAL

Section	Fy (ksi)	Spacing (in) oc	5 psf			15 psf			20 psf			25 psf			30 psf			35 psf			40 psf			50 psf		
			L/120	L/240	L/360	L/240	L/360	L/600	L/240	L/360	L/600	L/240	L/360	L/600	L/240	L/360	L/600	L/240	L/360	L/600	L/240	L/360	L/600	L/240	L/360	L/600
550S137-68	50	12	40'4"	32'0"	28'0"	25'0"	21'10"	18'5"	22'9"	19'10"	16'9"	21'1"	18'5"	15'6"	19'10"	17'4"	14'7"	18'10"	16'6"	13'11"	18'0"	15'9"	13'3"	16'9"	14'7"	12'4"
550S137-68	50	16	36'8"	29'1"	25'5"	22'9"	19'10"	16'9"	20'8"	18'0"	15'2"	19'2"	16'9"	14'1"	18'0"	15'9"	13'3"	17'2"	15'0"	12'7"	16'5"	14'4"	12'1"	15'2"	13'3"	11'2"
550S137-68	50	24	32'0"	25'5"	22'2"	19'10"	17'4"	14'7"	18'0"	15'9"	13'3"	16'9"	14'7"	12'4"	15'9"	13'9"	11'7"	15'0"	13'1"	11'0"	14'4"	12'6"	10'7"	13'3"	11'7"	9'9"
550S162-33	33	12	33'8"	26'9"	23'4"	19'7"	18'3"	15'5"	16'11"	16'7"	14'0"	15'2"	15'2"	13'0"	13'10"	13'10"	12'3"	12'10"	12'10"	11'7"	12'0"	12'0"	11'1"	10'9"	10'9"	10'4"
550S162-33	33	16	29'4"	24'4"	21'3"	16'11"	16'7"	14'0"	14'8"	14'8"	12'8"	13'2"	13'2"	11'9"	12'0"	12'0"	11'1"	11'1"	11'1"	10'6"	10'5"	10'5"	10'1"	9'3"	9'3"	9'3"
550S162-33	33	24	24'0"	21'3"	18'6"	13'10"	13'10"	12'3"	12'0"	12'0"	11'1"	10'9"	10'9"	10'4"	9'9"	9'9"	9'8"	9'1"	9'1"	9'1"	8'6"	8'6"	8'6"	7'7"	7'7"	7'7"
550S162-43	33	12	36'8"	29'1"	25'5"	22'9"	19'10"	16'9"	20'8"	18'1"	15'3"	18'9"	16'9"	14'2"	17'1"	15'9"	13'4"	15'10"	15'0"	12'8"	14'10"	14'4"	12'1"	13'3"	13'3"	11'3"
550S162-43	33	16	33'4"	26'5"	23'1"	20'8"	18'1"	15'3"	18'1"	16'5"	13'10"	16'3"	15'3"	12'10"	14'10"	14'4"	12'1"	13'8"	13'7"	11'6"	12'10"	12'10"	11'0"	11'6"	11'6"	10'2"
550S162-43	33	24	29'1"	23'1"	20'2"	17'1"	15'9"	13'4"	14'10"	14'4"	12'1"	13'3"	13'3"	11'3"	12'1"	12'1"	10'7"	11'2"	11'2"	10'0"	10'6"	10'6"	9'7"	9'4"	9'4"	8'11"
550S162-54	50	12	39'4"	31'3"	27'3"	24'5"	21'4"	18'0"	22'2"	19'4"	16'4"	20'7"	18'0"	15'2"	19'4"	16'11"	14'3"	18'5"	16'1"	13'7"	17'7"	15'4"	13'0"	16'4"	14'3"	12'0"
550S162-54	50	16	35'9"	28'5"	24'9"	22'2"	19'4"	16'4"	20'2"	17'7"	14'10"	18'8"	16'4"	13'9"	17'7"	15'4"	13'0"	16'8"	14'7"	12'4"	16'0"	14'0"	11'9"	14'10"	13'0"	10'11"
550S162-54	50	24	31'3"	24'9"	21'8"	19'4"	16'11"	14'3"	17'7"	15'4"	13'0"	16'4"	14'3"	12'0"	15'4"	13'5"	11'4"	14'7"	12'9"	10'9"	14'0"	12'2"	10'3"	12'6"	11'4"	9'7"
550S162-68	50	12	42'2"	33'6"	29'3"	26'2"	22'10"	19'3"	23'9"	20'9"	17'6"	22'1"	19'3"	16'3"	20'9"	18'2"	15'3"	19'9"	17'3"	14'6"	18'10"	16'6"	13'11"	17'6"	15'3"	12'11"
550S162-68	50	16	38'4"	30'5"	26'7"	23'9"	20'9"	17'6"	21'7"	18'10"	15'11"	20'0"	17'6"	14'9"	18'10"	16'6"	13'11"	17'11"	15'8"	13'2"	17'2"	15'0"	12'7"	15'11"	13'11"	11'9"
550S162-68	50	24	33'6"	26'7"	23'3"	20'9"	18'2"	15'3"	18'10"	16'6"	13'11"	17'6"	15'3"	12'11"	16'6"	14'5"	12'2"	15'8"	13'8"	11'6"	15'0"	13'1"	11'0"	13'11"	12'2"	10'3"
550S200-33	33	12	35'5"	28'1"	24'7"	20'10"	19'2"	16'2"	18'1"	17'5"	14'8"	16'2"	16'2"	13'8"	14'9"	14'9"	12'10"	13'8"	13'8"	12'2"	12'9"	12'9"	11'8"	11'5"	11'5"	10'10"
550S200-33	33	16	31'4"	25'6"	22'4"	18'1"	17'5"	14'8"	15'8"	15'8"	13'4"	14'0"	14'0"	12'5"	12'9"	12'9"	11'8"	11'10"	11'10"	11'1"	11'1"	11'1"	10'7"	9'11"	9'11"	9'10"
550S200-33	33	24	25'7"	22'4"	19'6"	14'9"	14'9"	12'10"	12'9"	12'9"	11'8"	11'5"	11'5"	10'10"	10'5"	10'5"	10'2"	9'8"	9'8"	9'8"	9'0"	9'0"	9'0"	8'1"	8'1"	8'1"
550S200-43	33	12	38'7"	30'7"	26'9"	23'11"	20'11"	17'7"	21'7"	19'0"	16'0"	19'4"	17'7"	14'10"	17'7"	16'7"	14'0"	16'4"	15'9"	13'3"	15'3"	15'1"	12'8"	13'8"	13'8"	11'10"
550S200-43	33	16	35'1"	27'10"	24'4"	21'7"	19'0"	16'0"	18'8"	17'3"	14'6"	16'9"	16'0"	13'6"	15'3"	15'1"	12'8"	14'1"	14'1"	12'1"	13'3"	13'3"	11'6"	11'10"	11'10"	10'9"
550S200-43	33	24	30'6"	24'4"	21'3"	17'7"	16'7"	14'0"	15'3"	15'1"	12'8"	13'8"	13'8"	11'10"	12'5"	12'5"	11'1"	11'6"	11'6"	10'6"	10'9"	10'9"	10'1"	9'8"	9'8"	9'4"
550S200-54	50	12	41'5"	32'10"	28'8"	25'8"	22'5"	18'11"	23'4"	20'4"	17'2"	21'8"	18'11"	15'11"	20'4"	17'10"	15'0"	19'4"	16'11"	14'3"	18'6"	16'2"	13'8"	17'2"	15'0"	12'8"
550S200-54	50	16	37'7"	29'10"	26'1"	23'4"	20'4"	17'2"	21'2"	18'6"	15'7"	19'8"	17'2"	14'6"	18'6"	16'2"	13'8"	17'7"	15'4"	12'11"	16'10"	14'8"	12'5"	15'7"	13'8"	11'6"
550S200-54	50	24	32'10"	26'1"	22'9"	20'4"	17'10"	15'0"	18'6"	16'2"	13'8"	17'2"	15'0"	12'8"	16'2"	14'1"	11'11"	15'4"	13'5"	11'4"	14'5"	12'10"	10'10"	12'10"	11'11"	10'1"
550S200-68	50	12	44'5"	35'3"	30'10"	27'6"	24'1"	20'3"	25'0"	21'10"	18'5"	23'3"	20'3"	17'1"	21'10"	19'1"	16'1"	20'9"	18'2"	15'3"	19'10"	17'4"	14'8"	18'5"	16'1"	13'7"
550S200-68	50	16	40'4"	32'0"	28'0"	25'0"	21'10"	18'5"	22'9"	19'10"	16'9"	21'1"	18'5"	15'7"	19'10"	17'4"	14'8"	18'10"	16'6"	13'11"	18'0"	15'9"	13'3"	16'9"	14'8"	12'4"
550S200-68	50	24	35'3"	28'0"	24'5"	21'10"	19'1"	16'1"	19'10"	17'4"	14'8"	18'5"	16'1"	13'7"	17'4"	15'2"	12'9"	16'6"	14'5"	12'2"	15'9"	13'9"	11'7"	14'8"	12'9"	10'9"
550S250-54	50	12	43'5"	34'6"	30'1"	26'11"	23'6"	19'10"	24'6"	21'4"	18'0"	22'8"	19'10"	16'9"	21'4"	18'8"	15'9"	20'4"	17'9"	14'11"	19'5"	17'0"	14'4"	18'0"	15'9"	13'3"
550S250-54	50	16	39'6"	31'4"	27'4"	24'6"	21'4"	18'0"	22'3"	19'5"	16'5"	20'8"	18'0"	15'2"	19'5"	17'0"	14'4"	18'5"	16'1"	13'7"	17'8"	15'5"	13'0"	16'2"	14'4"	12'1"
550S250-54	50	24	34'6"	27'4"	23'11"	21'4"	18'8"	15'9"	19'5"	17'0"	14'4"	18'0"	15'9"	13'3"	17'0"	14'10"	12'6"	15'9"	14'1"	11'10"	14'9"	13'6"	11'4"	13'2"	12'6"	10'6"
550S250-68	50	12	46'8"	37'0"	32'4"	28'11"	25'3"	21'4"	26'3"	22'11"	19'4"	24'4"	21'4"	18'0"	22'11"	20'0"	16'11"	21'9"	19'0"	16'1"	20'10"	18'2"	15'4"	19'4"	16'11"	14'3"
550S250-68	50	16	42'4"	33'7"	29'4"	26'3"	22'11"	19'4"	23'10"	20'10"	17'7"	22'2"	19'4"	16'4"	20'10"	18'2"	15'4"	19'10"	17'4"	14'7"	18'11"	16'6"	13'11"	17'7"	15'4"	12'11"
550S250-68	50	24	37'0"	29'4"	25'8"	22'11"	20'0"	16'11"	20'10"	18'2"	15'4"	19'4"	16'11"	14'3"	18'2"	15'11"	13'5"	17'4"	15'1"	12'9"	16'6"	14'5"	12'2"	15'4"	13'5"	11'4"
550S250-97	50	12	51'10"	41'1"	35'11"	32'1"	28'1"	23'8"	29'2"	25'6"	21'6"	27'1"	23'8"	19'11"	25'6"	22'3"	18'9"	24'3"	21'2"	17'10"	23'2"	20'3"	17'1"	21'6"	18'9"	15'10"
550S250-97	50	16	47'1"	37'4"	32'8"	29'2"	25'6"	21'6"	26'6"	23'2"	19'6"	24'7"	21'6"	18'2"	23'2"	20'3"	17'1"	22'0"	19'3"	16'2"	21'0"	18'5"	15'6"	19'6"	17'1"	14'5"
550S250-97	50	24	41'1"	32'8"	28'6"	25'6"	22'3"	18'9"	23'2"	20'3"	17'1"	21'6"	18'9"	15'10"	20'3"	17'8"	14'11"	19'3"	16'9"	14'2"	18'5"	16'1"	13'7"	17'1"	14'11"	12'7"
550S300-54	50	12	45'4"	35'11"	31'5"	28'1"	24'6"	20'8"	25'6"	22'3"	18'10"	23'8"	20'8"	17'5"	22'3"	19'6"	16'5"	21'2"	18'6"	15'7"	20'3"	17'8"	14'11"	18'10"	16'5"	13'10"
550S300-54	50	16	41'2"	32'8"	28'6"	25'6"	22'3"	18'10"	23'2"	20'3"	17'1"	21'6"	18'10"	15'10"	20'3"	17'8"	14'11"	19'3"	16'10"	14'2"	18'4"	16'1"	13'7"	16'5"	14'11"	12'7"
550S300-54	50	24	35'11"	28'6"	24'11"	22'3"	19'6"	16'5"	20'3"	17'8"	14'11"	18'10"	16'5"	13'10"	17'4"	15'5"	13'0"	16'0"	14'8"	12'5"	15'0"	14'0"	11'10"	13'5"	13'0"	11'0"
550S300-68	50	12	48'8"	38'7"	33'9"	30'2"	26'4"	22'3"	27'5"	23'11"	20'2"	25'5"	22'3"	18'9"	23'11"	20'11"	17'8"	22'9"	19'10"	16'9"	21'9"	19'0"	16'0"	20'2"	17'8"	14'10"
550S300-68	50	16	44'2"	35'1"	30'8"	27'5"	23'11"	20'2"	24'11"	21'9"	18'4"	23'1"	20'2"	17'0"	21'9"	19'0"	16'0"	20'8"	18'1"	15'3"	19'9"	17'3"	14'7"	18'4"	16'0"	13'6"
550S300-68	50	24	38'7"	30'8"	26'9"	23'11"	20'11"	17'8"	21'9"	19'0"	16'0"	20'2"	17'8"	14'10"	19'0"	16'7"	14'0"	18'1"	15'9"	13'4"	17'3"	15'1"	12'9"	15'8"	14'0"	11'10"
550S300-97	50	12	54'1"	42'11"	37'6"	33'7"	29'4"	24'9"	30'6"	26'7"	22'5"	28'4"	24'9"	20'10"	26'7"	23'3"	19'7"	25'3"	22'1"	18'8"	24'2"	21'2"	17'10"	22'5"	19'7"	16'7"
550S300-97	50	16	49'2"	39'0"	34'1"	30'6"	26'7"	22'5"	27'8"	24'2"	20'5"	25'8"	22'5"	18'11"	24'2"	21'2"	17'10"	23'0"	20'1"	16'11"	22'0"	19'2"	16'2"	20'5"	17'10"	15'0"
550S300-97	50	24	42'11"	34'1"	29'9"	26'7"	23'3"	19'7"	24'2"	21'2"	17'10"	22'5"	19'7"	16'7"	21'2"	18'6"	15'7"	20'1"	17'6"	14'9"	19'2"	16'9"	14'2"	17'10"	15'7"	13'2"
600S137-33	33	12	33'0"	27'6"	24'0"	19'1"	18'9"	15'10"	16'6"	16'6"	14'4"	14'9"	14'9"	13'4"	13'6"	13'6"	12'7"	12'6"	12'6"	11'11"	11'8"	11'8"	11'5"	10'5"	10'5"	10'5"
600S137-33	33	16</																								

# LIMITING WALL HEIGHTS - STRUCTURAL

Section	Fy (ksi)	Spacing (in) oc	5 psf			15 psf			20 psf			25 psf			30 psf			35 psf			40 psf			50 psf		
			L/120	L/240	L/360	L/240	L/360	L/600	L/240	L/360	L/600	L/240	L/360	L/600	L/240	L/360	L/600	L/240	L/360	L/600	L/240	L/360	L/600	L/240	L/360	L/600
600S137-33	33	24	23'4"	21'9"	19'1"	13'6"	13'6"	12'7"	11'8"	11'8"	11'5"	10'5"	10'5"	10'5"	9'6"	9'6"	9'6"	8'10"	8'10"	8'10"	8'3"	8'3"	8'3"	7'5"	7'5"	7'5"
600S137-43	33	12	37'8"	29'11"	26'2"	22'11"	20'5"	17'3"	19'10"	18'6"	15'8"	17'9"	17'3"	14'6"	16'2"	16'2"	13'8"	15'0"	15'0"	13'0"	14'0"	14'0"	12'5"	12'7"	12'7"	11'6"
600S137-43	33	16	34'3"	27'2"	23'9"	19'10"	18'6"	15'8"	17'2"	16'10"	14'2"	15'5"	15'5"	13'2"	14'0"	14'0"	12'5"	13'0"	13'0"	11'9"	12'2"	12'2"	11'3"	10'10"	10'10"	10'6"
600S137-43	33	24	28'1"	23'9"	20'9"	16'2"	16'2"	13'8"	14'0"	14'0"	12'5"	12'7"	12'7"	11'6"	11'6"	11'6"	10'10"	10'7"	10'7"	10'4"	9'11"	9'11"	9'10"	8'11"	8'11"	8'11"
600S137-54	50	12	40'5"	32'1"	28'0"	25'1"	21'11"	18'5"	22'9"	19'11"	16'9"	21'2"	18'5"	15'7"	19'11"	17'4"	14'8"	18'11"	16'6"	13'11"	18'1"	15'9"	13'4"	16'9"	14'8"	12'4"
600S137-54	50	16	36'9"	29'2"	25'6"	22'9"	19'11"	16'9"	20'8"	18'1"	15'3"	19'2"	16'9"	14'2"	18'1"	15'9"	13'4"	17'2"	15'0"	12'8"	16'4"	14'4"	12'1"	14'7"	13'4"	11'3"
600S137-54	50	24	32'1"	25'6"	22'3"	19'11"	17'4"	14'8"	18'1"	15'9"	13'4"	16'9"	14'8"	12'4"	15'4"	13'9"	11'8"	14'3"	13'1"	11'1"	13'4"	12'6"	10'7"	11'11"	11'8"	9'10"
600S137-68	50	12	43'4"	34'4"	30'0"	26'10"	23'5"	19'9"	24'5"	21'4"	18'0"	22'8"	19'9"	16'8"	21'4"	18'7"	15'8"	20'3"	17'8"	14'11"	19'4"	16'11"	14'3"	18'0"	15'8"	13'3"
600S137-68	50	16	39'4"	31'3"	27'3"	24'5"	21'4"	18'0"	22'2"	19'4"	16'4"	20'7"	18'0"	15'2"	19'4"	16'11"	14'3"	18'5"	16'1"	13'7"	17'7"	15'4"	12'11"	16'4"	14'3"	12'0"
600S137-68	50	24	34'4"	27'3"	23'10"	21'4"	18'7"	15'8"	19'4"	16'11"	14'3"	18'0"	15'8"	13'3"	16'11"	14'9"	12'5"	16'1"	14'0"	11'10"	15'4"	13'5"	11'4"	13'11"	12'5"	10'6"
600S137-97	50	12	47'11"	38'0"	33'2"	29'8"	25'11"	21'10"	27'0"	23'7"	19'10"	25'0"	21'10"	18'5"	23'7"	20'7"	17'4"	22'5"	19'7"	16'6"	21'5"	18'8"	15'9"	19'10"	17'4"	14'8"
600S137-97	50	16	43'6"	34'6"	30'2"	27'0"	23'7"	19'10"	24'6"	21'5"	18'1"	22'9"	19'10"	16'9"	21'5"	18'8"	15'9"	20'4"	17'9"	15'0"	19'5"	17'0"	14'4"	18'1"	15'9"	13'4"
600S137-97	50	24	38'0"	30'2"	26'4"	23'7"	20'7"	17'4"	21'5"	18'8"	15'9"	19'10"	17'4"	14'8"	18'8"	16'4"	13'9"	17'9"	15'6"	13'1"	17'0"	14'10"	12'6"	15'9"	13'9"	11'7"
600S162-33	33	12	35'6"	28'8"	25'0"	20'6"	19'6"	16'6"	17'9"	17'9"	15'0"	15'11"	15'11"	13'11"	14'6"	14'6"	13'1"	13'5"	13'5"	12'5"	12'7"	12'7"	11'11"	11'3"	11'3"	11'0"
600S162-33	33	16	30'9"	26'0"	22'9"	17'9"	17'9"	15'0"	15'5"	15'5"	13'7"	13'9"	13'9"	12'8"	12'7"	12'7"	11'11"	11'8"	11'8"	11'3"	10'11"	10'11"	10'10"	9'9"	9'9"	9'9"
600S162-33	33	24	25'1"	22'9"	19'10"	14'6"	14'6"	13'1"	12'7"	12'7"	11'11"	11'3"	11'3"	11'0"	10'3"	10'3"	10'3"	9'6"	9'6"	9'6"	8'11"	8'11"	8'11"	7'11"	7'11"	7'11"
600S162-43	33	12	39'4"	31'2"	27'3"	24'4"	21'3"	17'11"	21'11"	19'4"	16'4"	19'8"	17'11"	15'2"	17'11"	16'11"	14'3"	16'7"	16'1"	13'6"	15'6"	15'4"	12'11"	13'11"	13'11"	12'0"
600S162-43	33	16	35'9"	28'4"	24'9"	21'11"	19'4"	16'4"	19'0"	17'7"	14'10"	17'0"	16'4"	13'9"	15'6"	15'4"	12'11"	14'4"	14'4"	13'5"	13'5"	11'9"	12'0"	12'0"	10'11"	10'11"
600S162-43	33	24	31'1"	24'9"	21'8"	17'11"	16'11"	14'3"	15'6"	15'4"	12'11"	13'11"	13'11"	12'0"	12'8"	12'8"	11'4"	11'9"	11'9"	10'9"	11'0"	11'0"	10'3"	9'10"	9'10"	9'6"
600S162-54	50	12	42'2"	33'6"	29'3"	26'2"	22'10"	19'3"	23'9"	20'9"	17'6"	22'1"	19'3"	16'3"	20'9"	18'1"	15'3"	19'8"	17'3"	14'6"	18'10"	16'6"	13'11"	17'6"	15'3"	12'11"
600S162-54	50	16	38'4"	30'5"	26'7"	23'9"	20'9"	17'6"	21'7"	18'10"	15'11"	20'0"	17'6"	14'9"	18'10"	16'6"	13'11"	17'11"	15'8"	13'2"	17'2"	15'0"	12'7"	15'11"	13'11"	11'9"
600S162-54	50	24	33'6"	26'7"	23'3"	20'9"	18'1"	15'3"	18'10"	16'6"	13'11"	17'6"	15'3"	12'11"	16'6"	14'5"	12'2"	15'8"	13'8"	11'6"	14'8"	13'1"	11'0"	13'2"	12'2"	10'3"
600S162-68	50	12	45'3"	35'11"	31'4"	28'0"	24'6"	20'8"	25'6"	22'3"	18'9"	23'8"	20'8"	17'5"	22'3"	19'5"	16'5"	21'2"	18'5"	15'7"	20'2"	17'8"	14'11"	18'9"	16'5"	13'10"
600S162-68	50	16	41'1"	32'7"	28'6"	25'6"	22'3"	18'9"	23'2"	20'2"	17'1"	21'6"	18'9"	15'10"	20'2"	17'8"	14'11"	19'2"	16'9"	14'2"	18'4"	16'0"	13'6"	17'1"	14'11"	12'7"
600S162-68	50	24	35'11"	28'6"	24'11"	22'3"	19'5"	16'5"	23'2"	17'8"	14'11"	18'9"	16'5"	13'10"	17'8"	15'5"	13'0"	16'9"	14'8"	12'4"	16'0"	14'0"	14'11"	13'0"	11'0"	11'0"
600S162-97	50	12	50'1"	39'9"	34'9"	31'1"	27'2"	22'11"	28'3"	24'8"	20'9"	26'2"	22'11"	19'4"	24'8"	21'6"	18'2"	23'5"	20'5"	17'3"	22'5"	19'7"	16'6"	20'9"	18'2"	15'4"
600S162-97	50	16	45'6"	36'2"	31'7"	28'3"	24'8"	20'9"	25'8"	22'5"	18'11"	23'10"	20'9"	17'6"	22'5"	19'7"	16'6"	21'3"	18'7"	15'8"	20'4"	17'9"	15'0"	18'11"	16'6"	13'11"
600S162-97	50	24	39'9"	31'7"	27'7"	24'8"	21'6"	18'2"	22'5"	19'7"	16'6"	20'9"	18'2"	15'4"	19'7"	17'1"	14'5"	18'7"	16'3"	13'8"	17'9"	15'6"	13'1"	16'6"	14'5"	12'2"
600S162-118	50	12				32'10"	28'8"	24'2"	29'10"	26'0"	21'11"	27'8"	24'2"	20'5"	26'0"	22'9"	19'2"	24'9"	21'7"	18'3"	23'8"	20'8"	17'5"			
600S162-118	50	16				29'10"	26'0"	21'11"	27'1"	23'8"	19'11"	25'2"	21'11"	18'6"	23'8"	20'8"	17'5"	22'6"	19'8"	16'7"	21'6"	18'9"	15'10"			
600S162-118	50	24				26'0"	22'9"	19'2"	23'8"	20'8"	17'5"	21'11"	19'2"	16'2"	20'8"	18'1"	15'3"	19'8"	17'2"	14'6"	18'9"	16'5"	13'10"			
600S200-33	33	12	37'11"	30'1"	26'3"	21'10"	20'6"	17'4"	18'11"	18'8"	15'9"	16'11"	16'11"	14'7"	15'6"	15'6"	13'9"	14'4"	14'4"	13'1"	13'5"	13'5"	12'6"	12'0"	12'0"	11'7"
600S200-33	33	16	32'10"	27'4"	23'10"	18'11"	18'8"	15'9"	16'5"	16'5"	14'3"	14'8"	14'8"	13'3"	13'5"	13'5"	12'6"	12'5"	12'5"	11'10"	11'7"	11'7"	11'4"	10'4"	10'4"	10'4"
600S200-33	33	24	26'9"	23'10"	20'10"	15'6"	15'6"	13'9"	13'5"	13'5"	12'6"	12'0"	12'0"	11'7"	10'11"	10'11"	10'11"	10'1"	10'1"	10'1"	9'6"	9'6"	9'6"	8'6"	8'6"	8'6"
600S200-43	33	12	41'3"	32'9"	28'7"	25'7"	22'4"	18'10"	22'8"	20'4"	17'2"	20'3"	18'10"	15'11"	18'6"	17'9"	15'0"	17'1"	16'10"	14'3"	16'0"	16'0"	13'7"	14'4"	14'4"	12'7"
600S200-43	33	16	37'6"	29'9"	26'0"	22'8"	20'4"	17'2"	19'7"	18'5"	15'7"	17'7"	17'2"	14'5"	16'0"	16'0"	13'7"	14'10"	14'10"	12'11"	13'10"	13'10"	12'4"	12'5"	12'5"	11'6"
600S200-43	33	24	32'0"	26'0"	22'9"	18'6"	17'9"	15'0"	16'0"	16'0"	13'7"	14'4"	14'4"	12'7"	13'1"	13'1"	11'11"	12'1"	12'1"	11'4"	11'4"	10'9"	10'2"	10'2"	10'2"	10'0"
600S200-54	50	12	44'4"	35'2"	30'9"	27'6"	24'0"	20'3"	24'11"	21'10"	18'5"	23'2"	20'3"	17'1"	21'10"	19'1"	16'1"	20'9"	18'1"	15'3"	19'10"	17'4"	14'7"	18'5"	16'1"	13'7"
600S200-54	50	16	40'3"	32'0"	27'11"	24'11"	21'10"	18'5"	22'8"	19'10"	16'8"	21'1"	18'5"	15'6"	19'10"	17'4"	14'7"	18'10"	16'5"	13'10"	18'0"	15'9"	13'3"	16'7"	14'7"	12'4"
600S200-54	50	24	35'2"	27'11"	24'5"	21'10"	19'1"	16'1"	19'10"	17'4"	14'7"	18'5"	16'1"	13'7"	17'4"	15'1"	12'9"	16'2"	14'4"	12'1"	15'1"	13'9"	11'7"	13'6"	12'9"	10'9"
600S200-68	50	12	47'7"	37'9"	33'0"	29'6"	25'9"	21'9"	26'9"	23'5"	19'9"	24'10"	21'9"	18'4"	23'5"	20'5"	17'3"	22'3"	19'5"	16'4"	21'3"	18'7"	15'8"	17'3"	14'6"	14'6"
600S200-68	50	16	43'2"	34'3"	29'11"	26'9"	23'5"	19'9"	24'4"	21'3"	17'11"	22'7"	19'9"	16'8"	21'3"	18'7"	15'8"	20'2"	17'8"	14'11"	19'4"	16'10"	14'3"	17'11"	15'8"	13'6"
600S200-68	50	24	37'9"	29'11"	26'2"	23'5"	20'5"	17'3"	21'3"	18'7"	15'8"	19'9"	17'3"	14'6"	18'7"	16'3"	13'8"	17'8"	15'5"	13'0"	16'10"	14'9"	12'5"	15'8"	13'8"	11'6"
600S200-97	50	12	52'10"	41'11"	36'7"	32'9"	28'7"	24'1"	29'9"	26'0"	21'11"	27'7"	24'1"	20'4"	26'0"	22'8"	19'2"	24'8"	21'7"	18'2"	23'7"	20'7"	17'5"	21'11"	19'2"	16'2"
600S200-97	50	16	48'0"	38'1"	33'3"	29'9"	26'0"	21'11"	27'0"	23'7"	19'11"	25'1"	21'11"	18'6"	23'7"	20'7"	17'5"	22'5"	19'7"	16'6"	21'5"	18'9"	15'10"	19'11"	17'5"	14'8"
600S200-97	50	24	41'11"	33'3"	29'1"	26'0"	22'8"	19'2"	23'7"	20'7"	17'5"	21'11"	19'2"	16'2"	20'7"	18'0"	15'2"	19'7"	17'1"	14'5"	18'9"	16'4"	13'10"	17'5"	15'2"	12'10"
600S200-118	50	12				34'7"	30'3"	25'6"	31'5"	27'6"	23'2"	29														

# LIMITING WALL HEIGHTS - STRUCTURAL

Section	Fy (ksi)	Spacing (in) oc	5 psf			15 psf			20 psf			25 psf			30 psf			35 psf			40 psf			50 psf		
			L/120	L/240	L/360	L/240	L/360	L/600	L/240	L/360	L/600	L/240	L/360	L/600	L/240	L/360	L/600	L/240	L/360	L/600	L/240	L/360	L/600	L/240	L/360	L/600
600S200-118	50	16				31'5"	27'6"	23'2"	28'7"	25'0"	21'1"	26'6"	23'2"	19'7"	25'0"	21'10"	18'5"	23'9"	20'9"	17'6"	22'8"	19'10"	16'9"			
600S200-118	50	24				27'6"	24'0"	20'3"	25'0"	21'10"	18'5"	23'2"	20'3"	17'1"	21'10"	19'1"	16'1"	20'9"	18'1"	15'3"	19'10"	17'4"	14'7"			
600S250-54	50	12	46'5"	36'10"	32'2"	28'9"	25'2"	21'2"	26'2"	22'10"	19'3"	24'3"	21'2"	17'11"	22'10"	19'11"	16'10"	21'8"	18'11"	16'0"	20'9"	18'2"	15'4"	19'3"	16'10"	14'2"
600S250-54	50	16	42'2"	33'6"	29'3"	26'2"	22'10"	19'3"	23'9"	20'9"	17'6"	22'1"	19'3"	16'3"	20'9"	18'2"	15'4"	19'9"	17'3"	14'6"	18'10"	16'6"	13'11"	16'11"	15'4"	12'11"
600S250-54	50	24	36'10"	29'3"	25'7"	22'10"	19'11"	16'10"	20'9"	18'2"	15'4"	19'3"	16'10"	14'2"	17'10"	15'10"	13'4"	16'6"	15'1"	12'8"	15'6"	14'5"	12'2"	13'10"	13'4"	11'3"
600S250-68	50	12	49'10"	39'7"	34'7"	30'11"	27'0"	22'9"	28'1"	24'6"	20'8"	26'1"	22'9"	19'2"	24'6"	21'5"	18'1"	23'4"	20'4"	17'2"	22'3"	19'6"	16'5"	20'8"	18'1"	15'3"
600S250-68	50	16	45'4"	35'11"	31'5"	28'1"	24'6"	20'8"	25'6"	22'3"	18'10"	23'8"	20'8"	17'5"	22'3"	19'6"	16'5"	21'2"	18'6"	15'7"	20'3"	17'8"	14'11"	18'10"	16'5"	13'10"
600S250-68	50	24	39'7"	31'5"	27'5"	24'6"	21'5"	18'1"	22'3"	19'6"	16'5"	20'8"	18'1"	15'3"	19'6"	17'0"	14'4"	18'6"	16'2"	13'8"	17'8"	15'5"	13'0"	16'2"	14'4"	12'1"
600S250-97	50	12	55'5"	44'0"	38'5"	34'4"	30'0"	25'4"	31'3"	27'3"	23'0"	25'4"	21'4"	17'3"	27'3"	23'10"	20'1"	25'11"	22'8"	19'1"	24'9"	21'8"	18'3"	23'0"	20'1"	16'11"
600S250-97	50	16	50'4"	40'0"	34'11"	31'3"	27'3"	23'0"	28'4"	24'9"	20'11"	26'4"	23'0"	19'5"	24'9"	21'8"	18'3"	23'6"	20'7"	17'4"	22'6"	19'8"	16'7"	20'11"	18'3"	15'5"
600S250-97	50	24	44'0"	34'11"	30'6"	27'3"	23'10"	20'1"	24'9"	21'8"	18'3"	23'0"	20'1"	16'11"	21'8"	18'11"	15'11"	20'7"	18'0"	15'2"	19'8"	17'2"	14'6"	18'3"	15'11"	13'5"
600S250-118	50	12				36'5"	31'9"	26'10"	33'1"	28'11"	24'4"	30'8"	26'10"	22'7"	28'11"	25'3"	21'3"	27'5"	24'0"	20'3"	26'3"	22'11"	19'4"			
600S250-118	50	16				33'1"	28'11"	24'4"	30'0"	26'3"	22'2"	27'11"	24'4"	20'7"	26'3"	22'11"	19'4"	24'11"	21'9"	18'4"	23'10"	20'10"	17'7"			
600S250-118	50	24				28'11"	25'3"	21'3"	26'3"	22'11"	19'4"	24'4"	21'3"	17'11"	22'11"	20'0"	16'11"	21'9"	19'0"	16'0"	20'10"	18'2"	15'4"			
600S300-54	50	12	48'5"	38'5"	33'7"	30'0"	26'2"	22'1"	27'3"	23'10"	20'1"	25'4"	22'1"	18'8"	23'10"	20'10"	17'6"	22'7"	19'9"	16'8"	21'7"	18'11"	15'11"	19'10"	17'6"	14'9"
600S300-54	50	16	43'11"	34'11"	30'6"	27'3"	23'10"	20'1"	24'9"	21'7"	18'3"	23'0"	20'1"	16'11"	21'7"	18'11"	15'11"	20'6"	17'11"	15'2"	19'3"	17'2"	14'6"	17'3"	15'11"	13'5"
600S300-54	50	24	38'4"	30'6"	26'8"	23'10"	20'10"	17'6"	21'7"	18'11"	15'11"	19'10"	17'6"	14'9"	18'2"	16'6"	13'11"	16'10"	15'8"	13'3"	15'9"	15'0"	12'8"	14'1"	13'11"	11'9"
600S300-68	50	12	52'0"	41'3"	36'0"	32'3"	28'2"	23'9"	29'3"	25'7"	21'7"	27'2"	23'9"	20'0"	25'7"	22'4"	18'10"	24'3"	21'3"	17'11"	23'3"	20'4"	17'1"	21'7"	18'10"	15'11"
600S300-68	50	16	47'3"	37'6"	32'9"	29'3"	25'7"	21'7"	26'7"	23'3"	19'7"	24'8"	21'7"	18'2"	23'3"	20'4"	17'1"	22'1"	19'3"	16'3"	21'1"	18'5"	15'7"	19'7"	17'1"	14'5"
600S300-68	50	24	41'3"	32'9"	28'7"	25'7"	22'4"	18'10"	23'3"	20'4"	17'1"	21'7"	18'10"	15'11"	20'4"	17'9"	14'11"	19'3"	16'10"	14'2"	18'5"	16'1"	13'7"	14'11"	12'7"	
600S300-97	50	12	57'10"	45'11"	40'1"	35'10"	31'4"	26'5"	32'7"	28'5"	24'0"	30'3"	26'5"	22'3"	28'5"	24'10"	21'0"	27'0"	23'7"	19'11"	25'10"	22'7"	19'1"	24'0"	21'0"	17'8"
600S300-97	50	16	52'7"	41'9"	36'5"	32'7"	28'5"	24'0"	29'7"	25'10"	21'10"	27'6"	24'0"	20'3"	25'10"	22'7"	19'1"	24'7"	21'5"	18'1"	23'6"	20'6"	17'4"	21'10"	19'1"	16'1"
600S300-97	50	24	45'11"	36'5"	31'10"	28'5"	24'10"	21'0"	25'10"	22'7"	19'1"	24'0"	21'0"	17'8"	22'7"	19'9"	16'8"	21'5"	18'9"	15'10"	20'6"	17'11"	15'1"	19'1"	16'8"	14'0"
600S300-118	50	12				38'0"	33'2"	28'0"	34'6"	30'2"	25'5"	32'1"	28'0"	23'7"	30'2"	26'4"	22'3"	28'8"	25'0"	21'1"	27'5"	23'11"	20'2"			
600S300-118	50	16				34'6"	30'2"	25'5"	31'4"	27'5"	23'1"	29'1"	25'5"	21'5"	27'5"	23'11"	20'2"	26'0"	22'9"	19'2"	24'11"	21'9"	18'4"			
600S300-118	50	24				30'2"	26'4"	22'3"	27'5"	23'11"	20'2"	25'5"	22'3"	18'9"	23'11"	20'11"	17'8"	22'9"	19'10"	16'9"	21'9"	19'0"	16'0"			
600S350-54	50	12				31'6"	27'7"	23'3"	28'8"	25'0"	21'1"	26'7"	23'3"	19'7"	25'0"	21'10"	18'5"	23'9"	20'9"	17'6"	22'9"	19'10"	16'9"			
600S350-54	50	16				28'8"	25'0"	21'1"	26'0"	22'9"	19'2"	24'2"	21'1"	17'10"	22'9"	19'10"	16'9"	21'7"	18'10"	15'11"	20'8"	18'1"	15'3"			
600S350-54	50	24				25'0"	21'10"	18'5"	22'9"	19'10"	16'9"	21'1"	18'5"	15'7"	19'10"	17'4"	14'8"	18'8"	16'6"	13'11"	17'5"	15'9"	13'4"			
600S350-68	50	12				33'11"	29'7"	25'0"	30'10"	26'11"	22'8"	28'7"	25'0"	21'1"	26'11"	23'6"	19'10"	25'7"	22'4"	18'10"	24'5"	21'4"	18'0"			
600S350-68	50	16				30'10"	26'11"	22'8"	28'0"	24'5"	20'7"	26'0"	22'8"	19'2"	24'5"	21'4"	18'0"	23'3"	20'3"	17'1"	22'2"	19'5"	16'4"			
600S350-68	50	24				26'11"	23'6"	19'10"	24'5"	21'4"	18'0"	22'8"	19'10"	16'9"	21'4"	18'8"	15'9"	20'3"	17'9"	14'11"	19'5"	16'11"	14'4"			
600S350-97	50	12				37'9"	33'0"	27'10"	34'4"	30'0"	25'3"	31'10"	27'10"	23'6"	30'0"	26'2"	22'1"	28'6"	24'11"	21'0"	27'3"	23'10"	20'1"			
600S350-97	50	16				34'4"	30'0"	25'3"	31'2"	27'3"	23'0"	28'11"	25'3"	21'4"	27'3"	23'10"	20'1"	25'10"	22'7"	19'1"	24'9"	21'7"	18'3"			
600S350-97	50	24				30'0"	26'2"	22'1"	27'3"	23'10"	20'1"	25'3"	22'1"	18'8"	23'10"	20'9"	17'6"	22'7"	19'9"	16'8"	21'7"	18'11"	15'11"			
600S350-118	50	12				40'1"	35'0"	29'6"	36'5"	31'10"	26'10"	33'10"	29'6"	24'11"	31'10"	27'9"	23'5"	30'3"	26'5"	22'3"	28'11"	25'3"	21'3"			
600S350-118	50	16				36'5"	31'10"	26'10"	33'1"	28'11"	24'4"	30'8"	26'10"	22'7"	28'11"	25'3"	21'3"	27'5"	24'0"	20'3"	26'3"	22'11"	19'4"			
600S350-118	50	24				31'10"	27'9"	23'5"	28'11"	25'3"	21'3"	26'10"	23'5"	19'9"	25'3"	22'1"	18'7"	24'0"	20'11"	17'8"	22'11"	20'0"	16'11"			
800S137-33	33	12	37'10"	34'3"	30'2"	21'10"	21'10"	19'11"	18'11"	18'11"	18'0"	16'11"	16'11"	16'9"	15'5"	15'5"	15'5"	14'3"	14'3"	14'3"	13'4"	13'4"	13'4"	11'11"	11'11"	11'11"
800S137-33	33	16	32'9"	31'1"	27'4"	18'11"	18'11"	18'0"	16'4"	16'4"	16'4"	14'8"	14'8"	14'8"	13'4"	13'4"	13'4"	12'4"	12'4"	12'4"	11'7"	11'7"	11'7"	10'4"	10'4"	10'4"
800S137-33	33	24	26'9"	26'9"	23'10"	15'5"	15'5"	15'5"	13'4"	13'4"	13'4"	11'11"	11'11"	11'11"	10'11"	10'11"	10'11"	10'1"	10'1"	10'1"	9'5"	9'5"	9'5"	8'5"	8'5"	8'5"
800S137-43	33	12	45'10"	37'10"	33'1"	26'6"	25'10"	21'9"	22'11"	22'11"	19'9"	20'6"	20'6"	18'4"	18'9"	18'9"	17'3"	17'4"	17'4"	16'5"	16'5"	16'5"	14'6"	14'6"	14'6"	
800S137-43	33	16	39'9"	34'4"	30'0"	22'11"	22'11"	19'9"	19'10"	19'10"	18'0"	17'9"	17'9"	16'8"	16'3"	16'3"	15'8"	15'0"	15'0"	14'11"	14'1"	14'1"	12'7"	12'7"	12'7"	
800S137-43	33	24	32'5"	29'11"	26'3"	18'9"	18'9"	17'3"	16'3"	16'3"	15'8"	14'6"	14'6"	14'6"	13'3"	13'3"	13'3"	12'3"	12'3"	12'3"	11'6"	11'6"	11'6"	10'3"	10'3"	10'3"
800S137-54	50	12	51'2"	40'7"	35'6"	31'9"	27'8"	23'4"	28'10"	25'2"	21'3"	26'9"	23'4"	19'9"	25'2"	22'0"	18'7"	23'3"	20'11"	17'7"	21'9"	20'0"	16'10"	19'6"	18'7"	15'8"
800S137-54	50	16	46'5"	36'11"	32'3"	28'10"	25'2"	21'3"	26'2"	22'10"	19'3"	23'10"	21'3"	17'11"	21'9"	20'0"	16'10"	20'2"	19'0"	16'0"	18'10"	18'2"	15'4"	16'10"	16'10"	14'3"
800S137-54	50	24	40'6"	32'3"	28'2"	25'2"	22'0"	18'7"	21'9"	20'0"	16'10"	19'6"	18'7"	15'8"	17'9"	17'5"	14'9"	16'6"	16'6"	14'0"	15'5"	15'5"	13'4"	13'9"	13'9"	12'5"

See notes located on page 26

# LIMITING WALL HEIGHTS - STRUCTURAL

Section	Fy (ksi)	Spacing (in) oc	5 psf			15 psf			20 psf			25 psf			30 psf			35 psf			40 psf			50 psf		
			L/120	L/240	L/360	L/240	L/360	L/600	L/240	L/360	L/600	L/240	L/360	L/600	L/240	L/360	L/600	L/240	L/360	L/600	L/240	L/360	L/600	L/240	L/360	L/600
800S137-68	50	12	54'11"	43'7"	38'1"	34'0"	29'9"	25'1"	30'11"	27'0"	22'9"	28'8"	25'1"	21'2"	27'0"	23'7"	19'11"	25'8"	22'5"	18'11"	24'6"	21'5"	18'1"	22'9"	19'11"	16'9"
800S137-68	50	16	49'10"	39'7"	34'7"	30'11"	27'0"	22'9"	28'1"	24'6"	20'8"	26'1"	22'9"	19'2"	24'6"	21'5"	18'1"	23'4"	20'4"	17'2"	22'3"	19'6"	16'5"	19'11"	18'1"	15'3"
800S137-68	50	24	43'7"	34'7"	30'2"	27'0"	23'7"	19'11"	24'6"	21'5"	18'1"	22'9"	19'11"	16'9"	21'0"	18'9"	15'9"	19'5"	17'9"	15'0"	18'2"	17'0"	14'4"	16'3"	15'9"	13'4"
800S137-97	50	12	60'10"	48'4"	42'2"	37'9"	32'11"	27'10"	34'3"	29'11"	25'3"	31'10"	27'10"	23'5"	29'11"	26'2"	22'1"	28'5"	24'10"	20'11"	27'2"	23'9"	20'1"	25'3"	22'1"	18'7"
800S137-97	50	16	55'4"	43'11"	38'4"	34'3"	29'11"	25'3"	31'2"	27'2"	22'11"	28'11"	25'3"	21'4"	27'2"	23'9"	20'1"	25'10"	22'7"	19'0"	24'9"	21'7"	18'3"	22'11"	20'1"	16'11"
800S137-97	50	24	48'4"	38'4"	33'6"	29'11"	26'2"	22'1"	27'2"	23'9"	20'1"	25'3"	22'1"	18'7"	23'9"	20'9"	17'6"	22'7"	19'9"	16'8"	21'7"	18'10"	15'11"	20'1"	17'6"	14'9"
800S162-33	33	12	41'0"	35'8"	31'4"	23'8"	23'8"	20'8"	20'6"	20'6"	18'9"	18'4"	18'4"	17'5"	16'9"	16'9"	16'4"	15'6"	15'6"	15'6"	14'6"	14'6"	14'6"	13'0"	13'0"	13'0"
800S162-33	33	16	35'6"	32'4"	28'5"	20'6"	20'6"	18'9"	17'9"	17'9"	17'0"	15'11"	15'11"	15'9"	14'6"	14'6"	14'6"	13'5"	13'5"	13'5"	12'7"	12'7"	12'7"	11'3"	11'3"	11'3"
800S162-33	33	24	29'0"	28'2"	24'9"	16'9"	16'9"	16'4"	14'6"	14'6"	14'6"	13'0"	13'0"	13'0"	11'10"	11'10"	11'10"	10'11"	10'11"	10'11"	10'3"	10'3"	10'3"	9'2"	9'2"	9'2"
800S162-43	33	12	49'2"	39'4"	34'4"	28'6"	26'10"	22'7"	24'9"	24'4"	20'7"	22'1"	22'1"	19'1"	20'2"	20'2"	17'11"	18'8"	18'8"	17'1"	17'6"	17'6"	16'4"	15'8"	15'8"	15'2"
800S162-43	33	16	42'10"	35'8"	31'2"	24'9"	24'4"	20'7"	21'5"	21'5"	18'8"	19'2"	19'2"	17'4"	17'6"	17'6"	16'4"	16'2"	16'2"	15'6"	15'2"	15'2"	14'10"	13'6"	13'6"	13'6"
800S162-43	33	24	34'11"	31'1"	27'3"	20'2"	20'2"	17'11"	17'6"	17'6"	16'4"	15'8"	15'8"	15'2"	14'3"	14'3"	14'3"	13'3"	13'3"	13'3"	12'4"	12'4"	12'4"	11'1"	11'1"	11'1"
800S162-54	50	12	53'2"	42'3"	36'10"	33'0"	28'10"	24'3"	29'11"	26'2"	22'1"	27'10"	24'3"	20'6"	26'2"	22'10"	19'3"	24'10"	21'9"	18'4"	23'5"	20'9"	17'6"	20'11"	19'3"	16'3"
800S162-54	50	16	48'4"	38'4"	33'6"	29'11"	26'2"	22'1"	27'3"	23'9"	20'1"	25'3"	22'1"	18'7"	23'5"	20'9"	17'6"	21'8"	19'9"	16'8"	20'3"	18'10"	15'11"	18'1"	17'6"	14'9"
800S162-54	50	24	42'1"	33'6"	29'3"	26'2"	22'10"	19'3"	23'5"	20'9"	17'6"	20'11"	19'3"	16'3"	19'1"	18'2"	15'4"	17'8"	17'3"	14'6"	16'6"	16'6"	13'11"	14'9"	14'9"	12'11"
800S162-68	50	12	57'1"	45'4"	39'7"	35'4"	30'11"	26'1"	32'2"	28'1"	23'8"	29'10"	26'1"	22'0"	28'1"	24'6"	20'8"	26'8"	23'4"	19'8"	25'6"	22'3"	18'10"	23'8"	20'8"	17'5"
800S162-68	50	16	51'10"	41'2"	35'11"	32'2"	28'1"	23'8"	29'2"	25'6"	21'6"	27'1"	23'8"	20'0"	25'6"	22'3"	18'10"	24'3"	21'2"	17'10"	23'2"	20'3"	17'1"	21'3"	18'10"	15'10"
800S162-68	50	24	45'4"	35'11"	31'5"	28'1"	24'6"	20'8"	25'6"	22'3"	18'10"	23'8"	20'8"	17'5"	22'3"	19'6"	16'5"	20'9"	18'6"	15'7"	19'5"	17'8"	14'11"	17'4"	16'5"	13'10"
800S162-97	50	12	63'5"	50'4"	43'11"	39'3"	34'4"	28'11"	35'8"	31'2"	26'4"	33'2"	28'11"	24'5"	31'2"	27'3"	23'0"	29'7"	25'11"	21'10"	28'4"	24'9"	20'10"	26'4"	23'0"	19'5"
800S162-97	50	16	57'7"	45'9"	39'11"	35'8"	31'2"	26'4"	32'5"	28'4"	23'11"	30'1"	26'4"	22'2"	28'4"	24'9"	20'10"	26'11"	23'6"	19'10"	25'9"	22'6"	19'0"	23'11"	20'10"	17'7"
800S162-97	50	24	50'4"	39'11"	34'11"	31'2"	27'3"	23'0"	28'4"	24'9"	20'10"	26'4"	23'0"	19'5"	24'9"	21'7"	18'3"	23'6"	20'6"	17'4"	22'6"	19'8"	16'7"	20'10"	18'3"	15'5"
800S162-118	50	12				41'7"	36'4"	30'8"	37'9"	33'0"	27'10"	35'1"	30'8"	25'10"	33'0"	28'10"	24'4"	31'4"	27'5"	23'1"	30'0"	26'2"	22'1"			
800S162-118	50	16				37'9"	33'0"	27'10"	34'4"	30'0"	25'3"	31'10"	27'10"	23'6"	30'0"	26'2"	22'1"	28'6"	24'10"	21'0"	27'3"	23'9"	20'1"			
800S162-118	50	24				33'0"	28'10"	24'4"	30'0"	26'2"	22'1"	27'10"	24'4"	20'6"	26'2"	22'11"	19'4"	24'10"	21'9"	18'4"	23'9"	20'9"	17'6"			
800S200-33	33	12	44'0"	37'9"	33'0"	25'5"	25'5"	21'8"	22'0"	19'9"	19'8"	19'8"	18'4"	18'0"	18'0"	17'3"	16'8"	16'8"	16'4"	15'7"	15'7"	15'7"	13'11"	13'11"	13'11"	12'1"
800S200-33	33	16	38'1"	34'3"	29'11"	22'0"	22'0"	19'9"	19'1"	19'1"	17'11"	17'1"	17'1"	16'8"	15'7"	15'7"	15'7"	14'5"	14'5"	14'5"	13'6"	13'6"	13'6"	12'1"	12'1"	12'1"
800S200-33	33	24	31'1"	29'11"	26'2"	18'0"	18'0"	17'3"	15'7"	15'7"	15'7"	13'11"	13'11"	13'11"	12'8"	12'8"	12'8"	11'9"	11'9"	11'9"	11'0"	11'0"	11'0"	9'6"	9'6"	9'6"
800S200-43	33	12	51'10"	41'1"	35'11"	30'6"	28'1"	23'8"	26'5"	25'6"	21'6"	23'8"	23'8"	19'11"	21'7"	21'7"	18'9"	20'0"	20'0"	17'10"	18'8"	18'8"	17'1"	16'9"	16'9"	15'10"
800S200-43	33	16	45'10"	37'4"	32'8"	26'5"	25'6"	21'6"	22'11"	22'11"	19'6"	20'6"	20'6"	18'2"	18'8"	18'8"	17'1"	17'4"	17'4"	16'2"	16'2"	16'2"	15'6"	14'6"	14'6"	14'5"
800S200-43	33	24	37'5"	32'8"	28'6"	21'7"	21'7"	18'9"	18'8"	18'8"	17'1"	16'9"	16'9"	15'10"	15'3"	15'3"	14'11"	14'2"	14'2"	14'2"	13'3"	13'3"	13'3"	11'10"	11'10"	11'10"
800S200-54	50	12	55'8"	44'2"	38'7"	34'6"	30'2"	25'5"	31'4"	27'5"	23'1"	29'1"	25'5"	21'5"	25'5"	23'11"	20'2"	26'0"	22'9"	19'2"	24'10"	21'9"	18'4"	22'4"	20'2"	17'0"
800S200-54	50	16	50'7"	40'2"	35'1"	31'4"	27'5"	23'1"	28'6"	24'10"	21'0"	26'5"	23'1"	19'6"	24'10"	21'9"	18'4"	23'1"	20'8"	17'5"	21'7"	19'9"	16'8"	19'4"	18'4"	15'5"
800S200-54	50	24	44'2"	35'1"	30'8"	27'5"	23'11"	20'2"	24'10"	21'9"	18'4"	22'4"	20'2"	17'0"	20'5"	19'0"	16'0"	18'10"	18'0"	15'2"	17'8"	17'3"	14'7"	15'9"	15'9"	13'6"
800S200-68	50	12	59'9"	47'5"	41'5"	37'0"	32'4"	27'4"	33'8"	29'5"	24'10"	31'3"	27'4"	23'0"	29'5"	25'8"	21'8"	27'11"	24'5"	20'7"	26'9"	23'4"	19'8"	24'10"	21'8"	18'3"
800S200-68	50	16	54'4"	43'1"	37'8"	33'8"	29'5"	24'10"	30'7"	26'9"	22'6"	28'5"	24'10"	20'11"	26'9"	23'4"	19'8"	25'4"	22'2"	18'8"	24'3"	21'2"	17'11"	22'6"	19'8"	16'7"
800S200-68	50	24	47'5"	37'8"	32'11"	29'5"	25'8"	21'8"	26'9"	23'4"	19'8"	24'10"	21'8"	18'3"	23'4"	20'5"	17'2"	22'2"	19'4"	16'4"	21'2"	18'6"	15'7"	17'2"	14'6"	
800S200-97	50	12	66'6"	52'9"	46'1"	41'2"	36'0"	30'4"	37'5"	32'8"	27'7"	34'9"	30'4"	25'7"	32'8"	28'7"	24'1"	31'1"	27'2"	22'11"	29'9"	25'11"	21'11"	27'7"	24'1"	20'4"
800S200-97	50	16	60'5"	47'11"	41'11"	37'5"	32'8"	27'7"	34'0"	29'9"	25'1"	31'7"	27'7"	23'3"	29'9"	25'11"	21'11"	28'3"	24'8"	20'10"	27'0"	23'7"	19'11"	25'1"	21'11"	18'6"
800S200-97	50	24	52'9"	41'11"	36'7"	32'8"	28'7"	24'1"	29'9"	25'11"	21'11"	27'7"	24'1"	20'4"	25'11"	22'8"	19'1"	24'8"	21'6"	18'2"	23'7"	20'7"	17'5"	21'11"	19'1"	16'2"
800S200-118	50	12				43'8"	38'2"	32'2"	39'8"	34'8"	29'3"	36'10"	32'2"	27'1"	34'8"	30'3"	25'6"	32'11"	28'9"	24'3"	31'6"	27'6"	23'2"			
800S200-118	50	16				39'8"	34'8"	29'3"	36'0"	31'6"	26'7"	33'5"	29'3"	24'8"	31'6"	27'6"	23'2"	29'11"	26'1"	22'0"	28'7"	25'0"	21'1"			
800S200-118	50	24				34'8"	30'3"	25'6"	31'6"	27'6"	23'2"	29'3"	25'6"	21'6"	27'6"	24'0"	20'3"	26'1"	22'10"	19'3"	25'0"	21'10"	18'5"			
800S250-54	50	12	58'1"	46'1"	40'3"	36'0"	31'5"	26'6"	32'8"	28'7"	24'1"	30'4"	26'6"	22'4"	28'7"	24'11"	21'1"	27'2"	23'8"	20'0"	25'6"	22'8"	19'1"	22'10"	21'1"	17'9"
800S250-54	50	16	52'9"	41'10"	36'7"	32'8"	28'7"	24'1"	29'8"	25'11"	21'11"	27'7"	24'1"	20'4"	25'6"	22'8"	19'1"	23'8"	21'6"	18'2"	22'1"	20'7"	17'4"	19'9"	19'1"	16'2"
800S250-54	50	24	46'1"	36'7"	31'11"	28'7"	24'11"	21'1"	25'6"	22'8"	19'1"	22'10"	21'1"	17'9"	20'10"	19'10"	16'8"	19'4"	18'10"	15'10"	18'1"	18'0"	15'2"	16'2"	16'2"	14'1"
800S250-68	50	12	62'5"	49'6"	43'3"	38'8"	33'9"	28'6"	35'2"	30'8"	25'11"	32'7"	28'6"	24'0"	30'8"	26'10"	22'7"	29'2"	25'6"	21'6"	27'11"	24'4"	20'7"	25'11"	22'7"	19'1"
800S250-68	50	16	56'8"	45'0"	39'4"	35'2"	30'8"	25'11"	31'11"	27'11"	23'6"	29'8"	25'11"	21'10"	27'11"	24'4"	20'									

# LIMITING WALL HEIGHTS - STRUCTURAL

Section	Fy (ksi)	Spacing (in) oc	5 psf			15 psf			20 psf			25 psf			30 psf			35 psf			40 psf			50 psf		
			L/120	L/240	L/360	L/240	L/360	L/600	L/240	L/360	L/600	L/240	L/360	L/600	L/240	L/360	L/600	L/240	L/360	L/600	L/240	L/360	L/600	L/240	L/360	L/600
800S250-68	50	24	49'6"	39'4"	34'4"	30'8"	26'10"	22'7"	27'11"	24'4"	20'7"	25'11"	22'7"	19'1"	24'4"	21'3"	17'11"	22'8"	20'3"	17'1"	21'2"	19'4"	16'4"	18'11"	17'11"	15'2"
800S250-97	50	12	69'6"	55'2"	48'2"	43'1"	37'7"	31'9"	39'1"	34'2"	28'10"	36'4"	31'9"	26'9"	34'2"	29'10"	25'2"	32'6"	28'4"	23'11"	31'1"	27'2"	22'11"	28'10"	25'2"	21'3"
800S250-97	50	16	63'1"	50'1"	43'9"	39'1"	34'2"	28'10"	35'7"	31'1"	26'2"	33'0"	28'10"	24'4"	31'1"	27'2"	22'11"	29'6"	25'9"	21'9"	28'3"	20'9"	26'2"	22'11"	19'4"	
800S250-97	50	24	55'2"	43'9"	38'3"	34'2"	29'10"	25'2"	31'1"	27'2"	22'11"	28'10"	25'2"	21'3"	27'2"	23'8"	20'0"	25'9"	22'6"	19'0"	24'8"	21'6"	18'2"	22'11"	20'0"	16'10"
800S250-118	50	12				45'8"	39'11"	33'8"	41'6"	36'3"	30'7"	38'6"	33'8"	28'4"	36'3"	31'8"	26'8"	34'5"	30'1"	25'4"	32'11"	28'9"	24'3"			
800S250-118	50	16				41'6"	36'3"	30'7"	37'8"	32'11"	27'9"	35'0"	30'7"	25'9"	32'11"	28'9"	24'3"	31'3"	27'4"	23'1"	29'11"	26'2"	22'0"			
800S250-118	50	24				36'3"	31'8"	26'8"	32'11"	28'9"	24'3"	30'7"	26'8"	22'6"	28'9"	25'1"	21'2"	27'4"	23'10"	20'2"	26'2"	22'10"	19'3"			
800S300-54	50	12	60'4"	47'10"	41'10"	37'4"	32'8"	27'6"	33'11"	29'8"	25'0"	31'6"	27'6"	23'3"	29'8"	25'11"	21'10"	27'8"	24'7"	20'9"	25'11"	23'6"	19'10"	23'2"	21'10"	18'5"
800S300-54	50	16	54'9"	43'6"	38'0"	33'11"	29'8"	25'0"	30'10"	26'11"	22'9"	28'4"	25'0"	21'1"	25'11"	23'6"	19'10"	24'0"	22'4"	18'10"	22'5"	21'5"	18'0"	20'1"	19'10"	16'9"
800S300-54	50	24	47'8"	38'0"	33'2"	29'8"	25'11"	21'10"	25'11"	23'6"	19'10"	23'2"	21'10"	18'5"	21'2"	20'7"	17'4"	19'7"	19'6"	16'6"	18'4"	18'4"	15'9"	16'5"	16'5"	14'8"
800S300-68	50	12	64'10"	51'5"	44'11"	40'2"	35'1"	29'7"	36'6"	31'11"	26'11"	33'11"	29'7"	25'0"	31'11"	27'10"	23'6"	30'3"	26'5"	22'4"	29'0"	25'4"	21'4"	26'11"	23'6"	19'10"
800S300-68	50	16	58'11"	46'9"	40'10"	36'6"	31'11"	26'11"	33'2"	29'0"	24'5"	30'9"	26'11"	22'8"	29'0"	25'4"	21'4"	27'6"	24'0"	20'3"	26'4"	23'0"	19'5"	23'7"	21'4"	18'0"
800S300-68	50	24	51'5"	40'10"	35'8"	31'11"	27'10"	23'6"	29'0"	25'4"	21'4"	26'11"	23'6"	19'10"	24'10"	22'1"	18'8"	23'0"	21'0"	17'9"	21'6"	20'1"	16'11"	19'3"	18'8"	15'9"
800S300-97	50	12	72'3"	57'4"	50'1"	44'9"	39'1"	33'0"	40'8"	35'6"	30'0"	37'9"	33'0"	27'10"	35'6"	31'1"	26'2"	33'9"	29'6"	24'10"	32'3"	28'2"	23'9"	30'0"	26'2"	22'1"
800S300-97	50	16	65'8"	52'1"	45'6"	40'8"	35'6"	30'0"	37'0"	32'3"	27'3"	34'4"	30'0"	25'3"	32'3"	28'2"	23'9"	30'8"	26'10"	22'7"	29'4"	25'8"	21'7"	27'3"	23'9"	20'1"
800S300-97	50	24	57'4"	45'6"	39'9"	35'6"	31'1"	26'2"	32'3"	28'2"	23'9"	30'0"	26'2"	22'1"	28'2"	24'8"	20'9"	26'10"	23'5"	19'9"	25'8"	22'5"	18'11"	23'9"	20'9"	17'6"
800S300-118	50	12				47'6"	41'6"	35'0"	43'2"	37'8"	31'10"	40'1"	35'0"	29'6"	37'8"	32'11"	27'9"	35'10"	31'3"	26'5"	34'3"	29'11"	25'3"			
800S300-118	50	16				43'2"	37'8"	31'10"	39'3"	34'3"	28'11"	36'5"	31'10"	26'10"	34'3"	29'11"	25'3"	32'6"	28'5"	24'0"	31'1"	27'2"	22'11"			
800S300-118	50	24				37'8"	32'11"	27'9"	34'3"	29'11"	25'3"	31'10"	27'9"	23'5"	29'11"	26'2"	22'1"	28'5"	24'10"	20'11"	27'2"	23'9"	20'0"			
800S350-54	50	12				39'3"	34'3"	28'11"	35'8"	31'2"	26'3"	33'1"	28'11"	24'5"	31'2"	27'3"	22'11"	29'7"	25'10"	21'10"	28'4"	24'9"	20'10"			
800S350-54	50	16				35'8"	31'2"	26'3"	32'5"	28'4"	23'10"	30'1"	26'3"	22'2"	28'4"	24'9"	20'10"	26'8"	23'6"	19'10"	24'11"	22'6"	18'11"			
800S350-54	50	24				31'2"	27'3"	22'11"	28'4"	24'9"	20'10"	25'9"	22'11"	19'4"	23'6"	21'7"	18'3"	21'9"	20'6"	17'4"	20'4"	19'7"	16'7"			
800S350-68	50	12				42'3"	36'10"	31'1"	38'4"	33'6"	28'3"	35'7"	31'1"	26'3"	33'6"	29'3"	24'8"	31'10"	27'10"	23'5"	30'5"	26'7"	22'5"			
800S350-68	50	16				38'4"	33'6"	28'3"	34'10"	30'5"	25'8"	32'4"	28'3"	23'10"	30'5"	26'7"	22'5"	28'11"	25'3"	21'4"	27'8"	24'2"	20'5"			
800S350-68	50	24				33'6"	29'3"	24'8"	30'5"	26'7"	22'5"	28'3"	24'8"	20'10"	26'7"	23'3"	19'7"	25'3"	22'1"	18'7"	23'10"	21'1"	17'10"			
800S350-97	50	12				47'1"	41'2"	34'8"	42'10"	37'5"	31'6"	39'9"	34'8"	29'3"	37'5"	32'8"	27'7"	35'6"	31'0"	26'2"	34'0"	29'8"	25'0"			
800S350-97	50	16				42'10"	37'5"	31'6"	38'11"	34'0"	28'8"	36'1"	31'6"	26'7"	34'0"	29'8"	25'0"	32'3"	28'2"	23'9"	30'10"	27'0"	22'9"			
800S350-97	50	24				37'5"	32'8"	27'7"	34'0"	29'8"	25'0"	31'6"	27'7"	23'3"	29'8"	25'11"	21'10"	28'2"	24'7"	20'9"	27'0"	23'7"	19'10"			
800S350-118	50	12				50'0"	43'8"	36'10"	45'5"	39'8"	33'6"	42'2"	36'10"	31'1"	39'8"	34'8"	29'3"	37'9"	32'11"	27'9"	36'1"	31'6"	26'7"			
800S350-118	50	16				45'5"	39'8"	33'6"	41'3"	36'1"	30'5"	38'4"	33'6"	28'3"	36'1"	31'6"	26'7"	34'3"	29'11"	25'3"	32'9"	28'8"	24'2"			
800S350-118	50	24				39'8"	34'8"	29'3"	36'1"	31'6"	26'7"	33'6"	29'3"	24'8"	31'6"	27'6"	23'3"	29'11"	26'2"	22'1"	28'8"	25'0"	21'1"			
1000S162-118	50	12				50'1"	43'9"	36'11"	45'6"	39'9"	33'7"	42'3"	36'11"	31'2"	39'9"	34'9"	29'4"	37'9"	33'0"	27'10"	36'2"	31'7"	26'8"			
1000S162-118	50	16				45'6"	39'9"	33'7"	41'5"	36'2"	30'6"	38'5"	33'7"	28'4"	36'2"	31'7"	26'8"	34'4"	30'0"	25'4"	32'10"	28'8"	24'2"			
1000S162-118	50	24				39'9"	34'9"	29'4"	36'2"	31'7"	26'8"	33'7"	29'4"	24'9"	31'7"	27'7"	23'3"	30'0"	26'2"	22'1"	28'8"	25'1"	21'2"			
1000S200-118	50	12				52'5"	45'9"	38'7"	47'7"	41'7"	35'1"	44'2"	38'7"	32'7"	41'7"	36'4"	30'8"	39'6"	34'6"	29'1"	37'9"	33'0"	27'10"			
1000S200-118	50	16				47'7"	41'7"	35'1"	43'3"	37'9"	31'10"	40'2"	35'1"	29'7"	37'9"	33'0"	27'10"	35'11"	31'4"	26'5"	34'4"	30'0"	25'4"			
1000S200-118	50	24				41'7"	36'4"	30'8"	37'9"	33'0"	27'10"	35'1"	30'8"	25'10"	33'0"	28'10"	24'4"	31'4"	27'5"	23'1"	30'0"	26'2"	22'1"			
1000S250-118	50	12				54'7"	47'8"	40'3"	49'7"	43'4"	36'7"	46'1"	40'3"	33'11"	43'4"	37'10"	31'11"	41'2"	36'0"	30'4"	39'5"	34'5"	29'0"			
1000S250-118	50	16				49'7"	43'4"	36'7"	45'1"	39'5"	33'3"	41'10"	36'7"	30'10"	39'5"	34'5"	29'0"	37'5"	32'8"	27'7"	35'9"	31'3"	26'4"			
1000S250-118	50	24				43'4"	37'10"	31'11"	39'5"	34'5"	29'0"	36'7"	31'11"	26'11"	34'5"	30'1"	25'4"	32'8"	28'7"	24'1"	31'3"	27'4"	23'0"			
1000S300-118	50	12				56'8"	49'6"	41'9"	51'6"	44'11"	37'11"	47'9"	41'9"	35'2"	44'11"	39'3"	33'2"	42'8"	37'4"	31'6"	40'10"	35'8"	30'1"			
1000S300-118	50	16				51'6"	44'11"	37'11"	46'9"	40'10"	34'5"	43'5"	37'11"	32'0"	40'10"	35'8"	30'1"	38'10"	33'11"	28'7"	37'1"	32'5"	27'4"			
1000S300-118	50	24				44'11"	39'3"	33'2"	40'10"	35'8"	30'1"	37'11"	33'2"	27'11"	35'8"	31'2"	26'3"	33'11"	29'7"	25'0"	32'5"	28'4"	23'11"			
1000S350-54	50	12				46'7"	40'9"	34'4"	42'4"	37'0"	31'2"	39'4"	34'4"	29'0"	37'0"	32'4"	27'3"	34'8"	30'8"	25'11"	32'5"	29'4"	24'9"			
1000S350-54	50	16				42'4"	37'0"	31'2"	38'6"	33'7"	28'4"	35'6"	31'2"	26'4"	32'5"	29'4"	24'9"	30'0"	27'11"	23'6"	28'1"	26'8"	22'6"			
1000S350-54	50	24				37'0"	32'4"	27'3"	32'5"	29'4"	24'9"	29'0"	27'3"	23'0"	26'5"	25'8"	21'8"	24'6"	24'4"	20'7"	22'11"	22'11"	19'8"			
1000S350-68	50	12				50'2"	43'10"	36'11"	45'7"	39'10"	33'7"	42'4"	36'11"	31'2"	39'10"	34'9"	29'4"	37'10"	33'0"	27'10"	36'2"	31'7"	26'8"			

See notes located on page 26

# LIMITING WALL HEIGHTS - STRUCTURAL

Section	Fy (ksi)	Spacing (in) oc	5 psf			15 psf			20 psf			25 psf			30 psf			35 psf			40 psf			50 psf		
			L/120	L/240	L/360	L/240	L/360	L/600	L/240	L/360	L/600	L/240	L/360	L/600	L/240	L/360	L/600	L/240	L/360	L/600	L/240	L/360	L/600	L/240	L/360	L/600
1000S350-68	50	16				45'7"	39'10"	33'7"	41'5"	36'2"	30'6"	38'5"	33'7"	28'4"	36'2"	31'7"	26'8"	34'4"	30'0"	25'4"	32'10"	28'8"	24'3"			
1000S350-68	50	24				39'10"	34'9"	29'4"	36'2"	31'7"	26'8"	33'7"	29'4"	24'9"	31'0"	27'7"	23'3"	28'9"	26'3"	22'1"	26'10"	25'1"	21'2"			
1000S350-97	50	12				56'0"	48'11"	41'3"	50'11"	44'5"	37'6"	47'3"	41'3"	34'10"	44'5"	38'10"	32'9"	42'3"	36'11"	31'1"	40'5"	35'3"	29'9"			
1000S350-97	50	16				50'11"	44'5"	37'6"	46'3"	40'5"	34'1"	42'11"	37'6"	31'8"	40'5"	35'3"	29'9"	38'4"	33'6"	28'3"	36'8"	32'1"	27'0"			
1000S350-97	50	24				44'5"	38'10"	32'9"	40'5"	35'3"	29'9"	37'6"	32'9"	27'8"	35'3"	30'10"	26'0"	33'6"	29'3"	24'8"	32'1"	28'0"	23'7"			
1000S350-118	50	12				59'6"	52'0"	43'10"	54'1"	47'3"	39'10"	50'2"	43'10"	37'0"	47'3"	41'3"	34'10"	44'10"	39'2"	33'1"	42'11"	37'6"	31'7"			
1000S350-118	50	16				54'1"	47'3"	39'10"	49'2"	42'11"	36'2"	45'7"	39'10"	33'7"	42'11"	37'6"	31'7"	40'9"	35'7"	30'0"	39'0"	34'1"	28'9"			
1000S350-118	50	24				47'3"	41'3"	34'10"	42'11"	37'6"	31'7"	39'10"	34'10"	29'4"	37'6"	32'9"	27'8"	35'7"	31'1"	26'3"	34'1"	29'9"	25'1"			
1200S162-118	50	12				58'7"	51'2"	43'2"	53'2"	46'6"	39'2"	49'5"	43'2"	36'5"	46'6"	40'7"	34'3"	44'2"	38'7"	32'6"	42'3"	36'11"	31'1"			
1200S162-118	50	16				53'2"	46'6"	39'2"	48'4"	42'3"	35'7"	44'10"	39'2"	33'1"	42'3"	36'11"	31'1"	40'1"	35'0"	29'7"	38'4"	33'6"	28'3"			
1200S162-118	50	24				46'6"	40'7"	34'3"	42'3"	36'11"	31'1"	39'2"	34'3"	28'11"	36'11"	32'3"	27'2"	35'0"	30'7"	25'10"	33'6"	29'3"	24'8"			
1200S200-118	50	12				61'0"	53'3"	44'11"	55'5"	48'5"	40'10"	51'5"	44'11"	37'11"	48'5"	42'4"	35'8"	46'0"	40'2"	33'11"	44'0"	38'5"	32'5"			
1200S200-118	50	16				55'5"	48'5"	40'10"	50'4"	44'0"	37'1"	46'9"	40'10"	34'5"	44'0"	38'5"	32'5"	41'9"	36'6"	30'9"	40'0"	34'11"	29'5"			
1200S200-118	50	24				48'5"	42'4"	35'8"	44'0"	38'5"	32'5"	40'10"	35'8"	30'1"	38'5"	33'7"	28'4"	36'6"	31'11"	26'11"	34'11"	30'6"	25'9"			
1200S250-118	50	12				63'4"	55'4"	46'8"	57'7"	50'3"	42'5"	53'5"	46'8"	39'4"	50'3"	43'11"	37'1"	47'9"	41'9"	35'2"	45'8"	39'11"	33'8"			
1200S250-118	50	16				57'7"	50'3"	42'5"	52'4"	45'8"	38'6"	48'7"	42'5"	35'9"	45'8"	39'11"	33'8"	43'5"	37'11"	32'0"	41'6"	36'3"	30'7"			
1200S250-118	50	24				50'3"	43'11"	37'1"	45'8"	39'11"	33'8"	42'5"	37'1"	31'3"	39'11"	34'10"	29'5"	37'11"	33'1"	27'11"	36'3"	31'8"	26'9"			
1200S300-118	50	12				65'7"	57'3"	48'4"	59'7"	52'0"	43'11"	55'3"	48'4"	40'9"	52'0"	45'5"	38'4"	49'5"	43'2"	36'5"	47'3"	41'4"	34'10"			
1200S300-118	50	16				59'7"	52'0"	43'11"	54'1"	47'3"	39'10"	50'3"	43'11"	37'0"	47'3"	41'4"	34'10"	44'11"	39'3"	33'1"	42'11"	37'6"	31'8"			
1200S300-118	50	24				52'0"	45'5"	38'4"	47'3"	41'4"	34'10"	43'11"	38'4"	32'4"	41'4"	36'1"	30'5"	39'3"	34'3"	28'11"	37'6"	32'9"	27'8"			
1200S350-54	50	12				53'9"	46'11"	39'7"	48'10"	42'8"	36'0"	45'0"	39'7"	33'5"	41'1"	37'3"	31'5"	38'0"	35'5"	29'10"	35'7"	33'10"	28'7"			
1200S350-54	50	16				48'10"	42'8"	36'0"	43'7"	38'9"	32'8"	39'0"	36'0"	30'4"	35'7"	33'10"	28'7"	32'11"	32'2"	27'1"	30'10"	30'9"	25'11"			
1200S350-54	50	24				41'1"	37'3"	31'5"	35'7"	33'10"	28'7"	31'10"	31'5"	26'6"	29'1"	29'1"	24'11"	26'11"	26'11"	23'8"	25'2"	25'2"	22'8"			
1200S350-68	50	12				57'10"	50'6"	42'7"	52'7"	45'11"	38'9"	48'9"	42'7"	35'11"	45'11"	40'1"	33'10"	43'7"	38'1"	32'2"	41'9"	36'5"	30'9"			
1200S350-68	50	16				52'7"	45'11"	38'9"	47'9"	41'9"	35'2"	44'4"	38'9"	32'8"	41'9"	36'5"	30'9"	38'9"	34'7"	29'2"	36'3"	33'1"	27'11"			
1200S350-68	50	24				45'11"	40'1"	33'10"	41'9"	36'5"	30'9"	37'5"	33'10"	28'6"	34'2"	31'10"	26'10"	31'7"	30'3"	25'6"	29'7"	28'11"	24'5"			
1200S350-97	50	12				64'8"	56'6"	47'8"	58'9"	51'4"	43'3"	54'6"	47'8"	40'2"	51'4"	44'10"	37'10"	48'9"	42'7"	35'11"	46'7"	40'9"	34'4"			
1200S350-97	50	16				58'9"	51'4"	43'3"	53'4"	46'7"	39'4"	49'6"	43'3"	36'6"	46'7"	40'9"	34'4"	44'3"	38'8"	32'8"	42'4"	37'0"	31'2"			
1200S350-97	50	24				51'4"	44'10"	37'10"	46'7"	40'9"	34'4"	43'3"	37'10"	31'11"	40'9"	35'7"	30'0"	38'8"	33'10"	28'6"	37'0"	32'4"	27'3"			
1200S350-118	50	12				68'9"	60'0"	50'8"	62'5"	54'7"	46'0"	58'0"	50'8"	42'9"	54'7"	47'8"	40'2"	51'10"	45'3"	38'2"	49'7"	43'4"	36'6"			
1200S350-118	50	16				62'5"	54'7"	46'0"	56'9"	49'7"	41'10"	52'8"	46'0"	38'10"	49'7"	43'4"	36'6"	47'1"	41'2"	34'8"	45'0"	39'4"	33'2"			
1200S350-118	50	24				54'7"	47'8"	40'2"	49'7"	43'4"	36'6"	46'0"	40'2"	33'11"	43'4"	37'10"	31'11"	41'2"	35'11"	30'4"	39'4"	34'4"	29'0"			
1400S162-118	50	12				66'11"	58'5"	49'3"	60'9"	53'1"	44'9"	56'5"	49'3"	41'7"	53'1"	46'5"	39'1"	50'5"	44'1"	37'2"	48'3"	42'2"	35'6"			
1400S162-118	50	16				60'9"	53'1"	44'9"	55'3"	48'3"	40'8"	51'3"	44'9"	37'9"	48'3"	42'2"	35'6"	45'10"	40'0"	33'9"	43'10"	38'3"	32'3"			
1400S162-118	50	24				53'1"	46'5"	39'1"	48'3"	42'2"	35'6"	44'9"	39'1"	33'0"	42'2"	36'10"	31'1"	40'0"	35'0"	29'6"	37'10"	33'5"	28'2"			
1400S200-118	50	12				69'6"	60'8"	51'2"	63'1"	55'2"	46'6"	58'7"	51'2"	43'2"	55'2"	48'2"	40'8"	52'5"	45'9"	38'7"	50'1"	43'9"	36'11"			
1400S200-118	50	16				63'1"	55'2"	46'6"	57'4"	50'1"	42'3"	53'3"	46'6"	39'3"	50'1"	43'9"	36'11"	47'7"	41'7"	35'1"	45'6"	39'9"	33'6"			
1400S200-118	50	24				55'2"	48'2"	40'8"	50'1"	43'9"	36'11"	46'6"	40'8"	34'3"	43'9"	38'3"	32'3"	41'7"	36'4"	30'8"	39'9"	34'9"	29'4"			
1400S250-118	50	12				71'11"	62'10"	53'0"	65'5"	57'1"	48'2"	60'8"	53'0"	44'9"	57'1"	49'11"	42'1"	54'3"	47'5"	40'0"	51'11"	45'4"	38'3"			
1400S250-118	50	16				65'5"	57'1"	48'2"	59'5"	51'11"	43'9"	55'2"	48'2"	40'8"	51'11"	45'4"	38'3"	49'3"	43'1"	36'4"	47'2"	41'2"	34'9"			
1400S250-118	50	24				57'1"	49'11"	42'1"	51'11"	45'4"	38'3"	48'2"	42'1"	35'6"	45'4"	39'7"	33'5"	43'1"	37'7"	31'9"	41'2"	36'0"	30'4"			
1400S300-118	50	12				74'3"	64'11"	54'9"	67'6"	59'0"	49'9"	62'8"	54'9"	46'2"	59'0"	51'6"	43'5"	56'0"	48'11"	41'3"	53'7"	46'10"	39'6"			
1400S300-118	50	16				67'6"	59'0"	49'9"	61'4"	53'7"	45'2"	56'11"	49'9"	41'11"	53'7"	46'10"	39'6"	50'11"	44'5"	37'6"	48'8"	42'6"	35'10"			
1400S300-118	50	24				59'0"	51'6"	43'5"	53'7"	46'10"	39'6"	49'9"	43'5"	36'8"	46'10"	40'11"	34'6"	44'5"	38'10"	32'9"	42'6"	37'2"	31'4"			
1400S350-54	50	12				60'8"	53'0"	44'9"	54'3"	48'2"	40'8"	48'6"	44'9"	37'9"	44'3"	42'1"	35'6"	41'0"	40'0"	33'9"	38'4"	38'3"	32'3"			
1400S350-54	50	16				54'3"	48'2"	40'8"	47'0"	43'9"	36'11"	42'0"	40'8"	34'3"	38'4"	38'3"	32'3"	35'6"	35'6"	30'8"	33'3"	33'3"	29'4"			
1400S350-54	50	24				44'3"	42'1"	35'6"	38'4"	38'3"	32'3"	34'4"	34'4"	29'11"	31'4"	31'4"	28'2"	29'0"	29'0"	26'9"	27'1"	25'7"				

See notes located on page 26

# LIMITING WALL HEIGHTS - STRUCTURAL

Section	Fy (ksi)	Spacing (in) oc	5 psf			15 psf			20 psf			25 psf			30 psf			35 psf			40 psf			50 psf		
			L/120	L/240	L/360	L/240	L/360	L/600	L/240	L/360	L/600	L/240	L/360	L/600	L/240	L/360	L/600	L/240	L/360	L/600	L/240	L/360	L/600	L/240	L/360	L/600
1400S350-68	50	12				65'4"	57'1"	48'2"	59'5"	51'10"	43'9"	55'1"	48'2"	40'7"	51'10"	45'4"	38'3"	48'4"	43'1"	36'4"	45'2"	41'2"	34'9"			
1400S350-68	50	16				59'5"	51'10"	43'9"	53'11"	47'2"	39'9"	49'6"	43'9"	36'11"	45'2"	41'2"	34'9"	41'10"	39'1"	33'0"	39'2"	37'5"	31'7"			
1400S350-68	50	24				51'10"	45'4"	38'3"	45'2"	41'2"	34'9"	40'5"	38'3"	32'3"	36'11"	36'0"	30'4"	34'2"	28'10"	31'11"	31'11"	27'7"				
1400S350-97	50	12				73'1"	63'10"	53'10"	66'5"	58'0"	48'11"	61'8"	53'10"	45'5"	58'0"	50'8"	42'9"	55'1"	48'2"	40'7"	52'8"	46'0"	38'10"			
1400S350-97	50	16				66'5"	58'0"	48'11"	60'4"	52'8"	44'5"	56'0"	48'11"	41'3"	52'8"	46'0"	38'10"	50'1"	43'9"	36'11"	47'11"	41'10"	35'3"			
1400S350-97	50	24				58'0"	50'8"	42'9"	52'8"	46'0"	38'10"	48'11"	42'9"	36'1"	46'0"	40'3"	33'11"	43'9"	38'2"	32'3"	40'11"	36'6"	30'10"			
1400S350-118	50	12				77'9"	67'11"	57'3"	70'7"	61'8"	52'0"	65'7"	57'3"	48'4"	61'8"	53'11"	45'5"	58'7"	51'2"	43'2"	56'1"	49'0"	41'4"			
1400S350-118	50	16				70'7"	61'8"	52'0"	64'2"	56'1"	47'3"	59'7"	52'0"	43'11"	56'1"	49'0"	41'4"	53'3"	46'6"	39'3"	50'11"	44'6"	37'6"			
1400S350-118	50	24				61'8"	53'11"	45'5"	56'1"	49'0"	41'4"	52'0"	45'5"	38'4"	49'0"	42'9"	36'1"	46'6"	40'8"	34'3"	44'6"	38'10"	32'9"			
1600S200-68	50	12				64'7"	56'10"	48'4"	56'8"	51'6"	43'10"	50'8"	47'8"	40'7"	46'3"	44'10"	38'2"	42'10"	42'6"	36'2"	40'1"	40'1"	34'7"			
1600S200-68	50	16				56'8"	51'6"	43'10"	49'1"	46'8"	39'9"	43'11"	43'3"	36'10"	40'1"	40'1"	34'7"	37'1"	37'1"	32'10"	34'8"	34'8"	31'4"			
1600S200-68	50	24				46'3"	44'10"	38'2"	40'1"	40'1"	34'7"	35'10"	35'10"	32'0"	32'8"	32'8"	30'1"	30'3"	30'3"	28'7"	28'4"	28'4"	27'3"			
1600S200-97	50	12				73'3"	64'0"	54'0"	66'7"	58'2"	49'1"	61'10"	54'0"	45'7"	58'1"	50'10"	42'10"	55'2"	48'3"	40'9"	52'5"	46'2"	38'11"			
1600S200-97	50	16				66'7"	58'2"	49'1"	60'6"	52'10"	44'7"	56'1"	49'1"	41'5"	52'5"	46'2"	38'11"	48'7"	43'10"	37'0"	45'5"	41'11"	35'5"			
1600S200-97	50	24				58'1"	50'10"	42'10"	52'5"	46'2"	38'11"	46'11"	42'10"	36'2"	42'10"	40'4"	34'0"	39'8"	38'3"	32'4"	37'1"	36'7"	30'11"			
1600S200-118	50	12				77'10"	68'0"	57'4"	70'9"	61'10"	52'1"	65'8"	57'4"	48'5"	61'10"	54'0"	45'6"	58'8"	51'3"	43'3"	56'2"	49'1"	41'4"			
1600S200-118	50	16				70'9"	61'10"	52'1"	64'3"	56'2"	47'4"	59'8"	52'1"	44'0"	56'2"	49'1"	41'4"	53'4"	46'7"	39'4"	51'0"	44'7"	37'7"			
1600S200-118	50	24				61'10"	54'0"	45'6"	56'2"	49'1"	41'4"	52'1"	45'6"	38'5"	49'1"	42'10"	36'2"	46'0"	40'8"	34'4"	43'0"	38'11"	32'10"			
1600S250-68	50	12				66'10"	58'9"	49'11"	59'1"	53'3"	45'3"	52'10"	49'4"	41'11"	48'3"	46'5"	39'5"	44'8"	44'0"	37'5"	41'9"	41'9"	35'9"			
1600S250-68	50	16				59'1"	53'3"	45'3"	51'2"	48'3"	41'0"	45'9"	44'9"	38'0"	41'9"	41'9"	35'9"	38'8"	38'8"	33'11"	36'2"	36'2"	32'5"			
1600S250-68	50	24				48'3"	46'5"	39'5"	41'9"	41'9"	35'9"	37'4"	37'4"	33'2"	34'1"	34'1"	31'2"	31'7"	31'7"	29'6"	29'6"	29'6"	28'3"			
1600S250-97	50	12				75'8"	66'2"	55'9"	68'9"	60'1"	50'8"	63'10"	55'9"	47'1"	60'1"	52'6"	44'3"	57'0"	49'10"	42'1"	54'6"	47'8"	40'3"			
1600S250-97	50	16				68'9"	60'1"	50'8"	62'6"	54'7"	46'0"	57'11"	50'8"	42'9"	54'6"	40'3"	50'6"	45'4"	38'2"	47'3"	43'4"	36'7"				
1600S250-97	50	24				60'1"	52'6"	44'3"	54'6"	47'8"	40'3"	48'10"	44'3"	37'4"	44'7"	41'8"	35'2"	41'3"	39'7"	33'5"	38'7"	37'10"	31'11"			
1600S250-118	50	12				80'6"	70'3"	59'3"	73'1"	63'10"	53'10"	67'10"	59'3"	50'0"	63'10"	55'9"	47'1"	60'8"	53'0"	44'8"	58'0"	50'8"	42'9"			
1600S250-118	50	16				73'1"	63'10"	53'10"	66'5"	58'0"	48'11"	61'8"	53'10"	45'5"	58'0"	50'8"	42'9"	55'1"	48'2"	40'7"	52'9"	46'1"	38'10"			
1600S250-118	50	24				63'10"	55'9"	47'1"	58'0"	50'8"	42'9"	53'10"	47'1"	39'8"	50'8"	44'3"	37'4"	47'10"	42'1"	35'6"	44'9"	40'3"	33'11"			
1600S300-68	50	12				68'11"	60'7"	51'5"	60'8"	54'11"	46'7"	54'4"	50'11"	43'3"	49'7"	47'10"	40'8"	45'11"	45'5"	38'7"	42'11"	42'11"	36'10"			
1600S300-68	50	16				60'8"	54'11"	46'7"	52'7"	49'9"	42'3"	47'0"	46'2"	39'2"	42'11"	42'11"	36'10"	39'9"	39'9"	35'0"	37'2"	37'2"	33'5"			
1600S300-68	50	24				49'7"	47'10"	40'8"	42'11"	42'11"	36'10"	38'5"	38'5"	34'2"	35'1"	35'1"	32'1"	32'5"	32'5"	30'5"	30'4"	30'4"	29'1"			
1600S300-97	50	12				78'0"	68'1"	57'5"	70'10"	61'11"	52'2"	65'9"	57'5"	48'5"	61'11"	54'1"	45'7"	58'9"	51'4"	43'4"	56'0"	49'1"	41'5"			
1600S300-97	50	16				70'10"	61'11"	52'2"	64'4"	56'3"	47'5"	59'9"	52'2"	44'0"	56'0"	49'1"	41'5"	51'10"	46'8"	39'4"	48'6"	44'7"	37'8"			
1600S300-97	50	24				61'11"	54'1"	45'7"	56'0"	49'1"	41'5"	50'1"	45'7"	38'5"	45'9"	42'11"	36'2"	42'4"	40'9"	34'5"	39'7"	38'11"	32'11"			
1600S300-118	50	12				82'11"	72'5"	61'1"	75'4"	65'10"	55'6"	69'11"	61'1"	51'6"	65'10"	57'6"	48'6"	62'6"	54'7"	46'1"	59'9"	52'3"	44'1"			
1600S300-118	50	16				75'4"	65'10"	55'6"	68'5"	59'9"	50'5"	63'6"	55'6"	46'10"	59'9"	52'3"	44'1"	56'9"	49'7"	41'10"	54'4"	47'5"	40'0"			
1600S300-118	50	24				65'10"	57'6"	48'6"	59'9"	52'3"	44'1"	55'6"	48'6"	40'11"	52'3"	45'7"	38'6"	49'1"	43'4"	36'7"	45'11"	41'5"	35'0"			
1600S350-68	50	12				72'1"	63'3"	53'7"	65'4"	57'4"	48'8"	60'7"	53'2"	45'1"	55'7"	50'0"	42'5"	51'5"	47'5"	40'3"	48'2"	45'4"	38'6"			
1600S350-68	50	16				65'4"	57'4"	48'8"	58'11"	52'0"	44'2"	52'9"	48'3"	40'11"	48'2"	45'4"	38'6"	44'7"	43'0"	36'6"	41'8"	41'1"	34'11"			
1600S350-68	50	24				55'7"	50'0"	42'5"	48'2"	45'4"	38'6"	43'1"	42'0"	35'8"	39'4"	39'4"	33'6"	36'5"	36'5"	31'10"	34'0"	34'0"	30'5"			
1600S350-97	50	12				81'4"	71'1"	59'11"	73'11"	64'7"	54'6"	68'7"	59'11"	50'7"	64'7"	56'5"	47'7"	61'4"	53'7"	45'2"	58'8"	51'3"	43'3"			
1600S350-97	50	16				73'11"	64'7"	54'6"	67'2"	58'8"	49'6"	62'4"	54'6"	45'11"	58'8"	51'3"	43'3"	55'8"	48'8"	41'1"	53'2"	46'7"	39'3"			
1600S350-97	50	24				64'7"	56'5"	47'7"	58'8"	51'3"	43'3"	54'5"	47'7"	40'2"	50'7"	44'9"	37'9"	46'10"	42'6"	35'10"	43'10"	40'8"	34'4"			
1600S350-118	50	12				86'7"	75'7"	63'9"	78'8"	68'8"	57'11"	73'0"	63'9"	53'10"	68'8"	60'0"	50'7"	65'3"	57'0"	48'1"	62'5"	54'6"	46'0"			
1600S350-118	50	16				78'8"	68'8"	57'11"	71'5"	62'5"	52'8"	66'4"	57'11"	48'11"	62'5"	54'6"	46'0"	59'4"	51'10"	43'8"	56'9"	49'7"	41'9"			
1600S350-118	50	24				68'8"	60'0"	50'7"	62'5"	54'6"	46'0"	57'11"	50'7"	42'8"	54'6"	47'8"	40'2"	51'10"	45'3"	38'2"	49'7"	43'3"	36'6"			

See notes located on page 26

## CURTAIN WALL CONSTRUCTION

### Infill allowing for vertical movement

Provision for vertical movement of the building structure without transfer of compressive loads to the exterior curtain wall, is frequently desirable. The details on the following pages are applicable for attaching all types of steel studs, whether they are installed as individual components, as prefabricated framing assemblies or prefabricated panels with exterior facing in place.

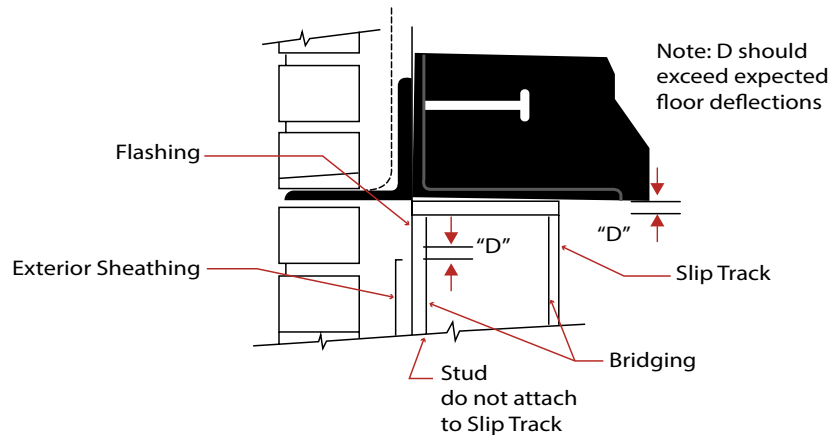
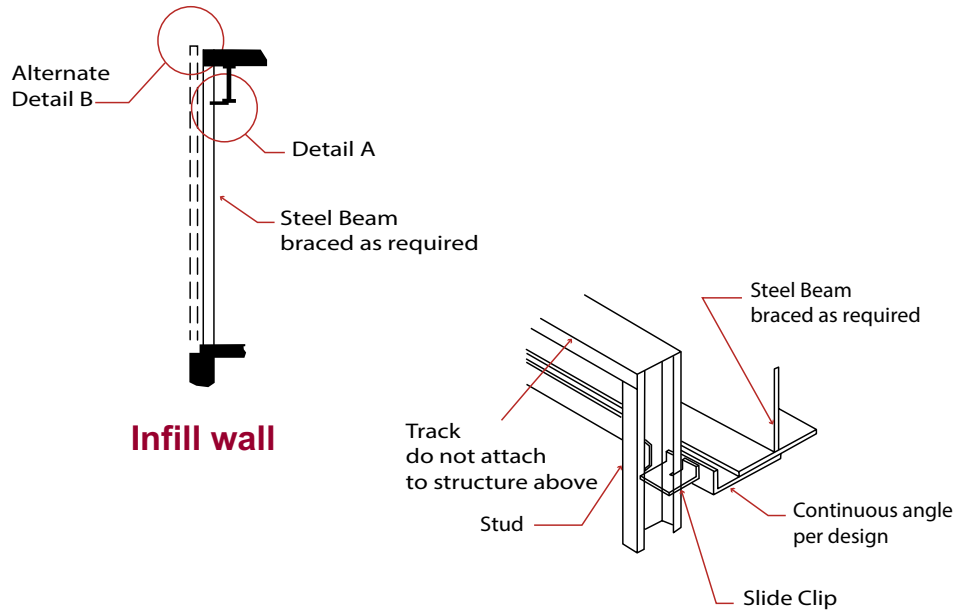

**Alternative Detail B**

### Full height, by passing primary frame with provision for vertical movement

### Stud wall (base connection to resist overturning due to lateral forces)

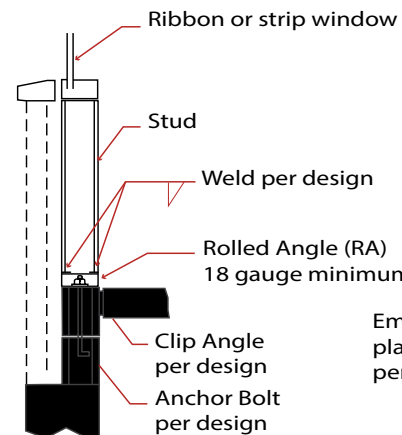
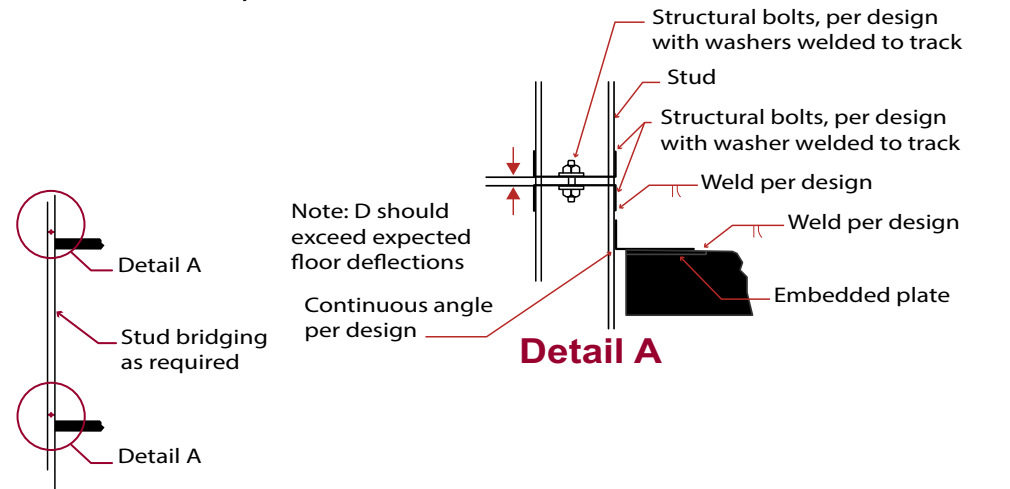

**Masonry Construction**

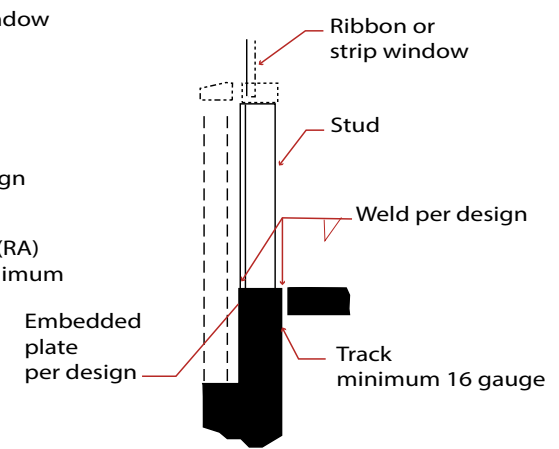

**C.I.P. Concrete Construction**

# CURTAIN WALL CONSTRUCTION

## Spandrel Conditions

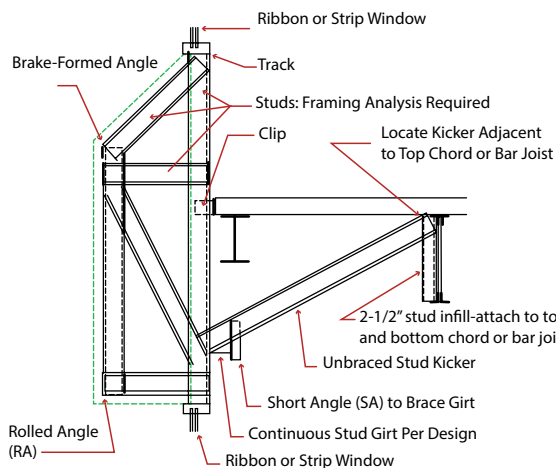

### Designer Note:

1. As spandrel walls must be rigidly attached to the primary frame, designer must allow for vertical movements in the construction of the window head.
2. Fire safing required in stud cavity where necessary.

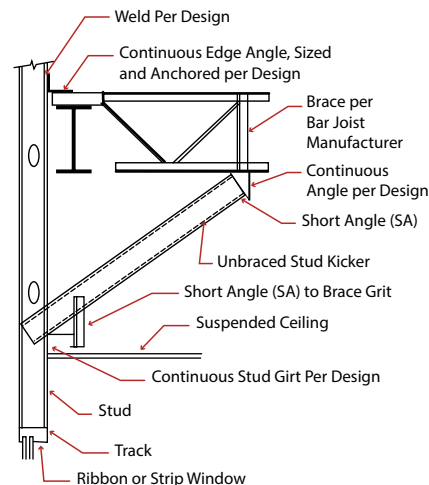

## Detail A - Anchorage at Base (1 to 2-story only)

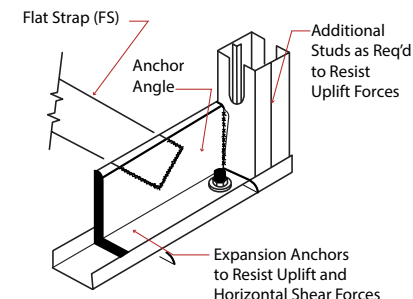

## Alternate detail A Anchorage at Base (greater than 2-story)

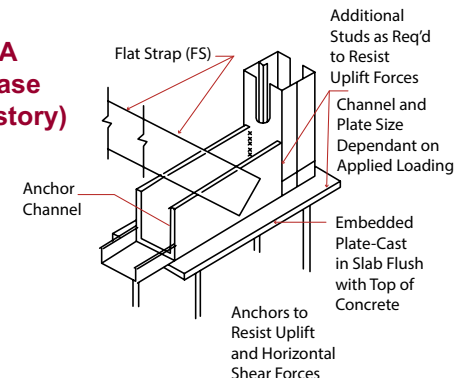

## Recessed Window with Diagonal Kicker

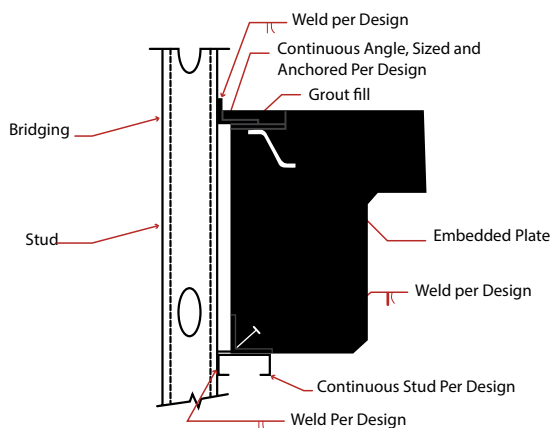

### Designer Note:

Continuous edge angle sized and attached per design (studs may attach directly to the edge angle, however extreme care must be taken to assure that the angle is furnished straight and attached plumb and aligned, floor to floor).

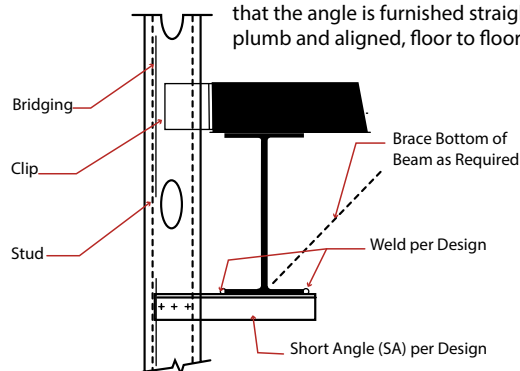

## C.I.P. Concrete Construction

## C.I.P. Concrete Construction

## Detail B - Anchorage at Intermediate Floors

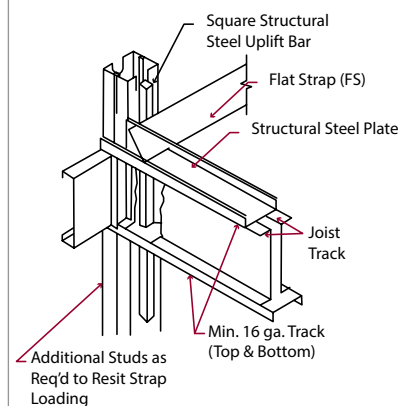

## Detail C - Attachment at Top

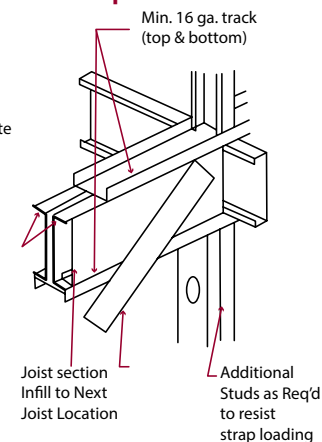

## ALLOWABLE AXIAL LOAD TABLES - NOTES

### Combined Loading Allowable Axial Load Table Notes:

1. Allowable axial loads listed in kips (1 kip = 1000 lb).
2. Allowable axial loads determined in accordance with section C5 of the AISI S100 based on the axial load passing through the centroid of the effective section.
3. Listed lateral pressures and axial loads have not been modified for strength checks based on wind/earthquake or multiple transient loads.
4. Listed lateral loads are ASD level pressures
5. Allowable axial loads based on bracing  $K_y L_y = K_t L_t = 48$  inches.
6. Distortional buckling allowable moment and allowable axial load are based on  $k_0 = 0$ .
7. Superscripts represent exceeded deflection: 1 =  $L/120$  exceeded; 2 =  $L/240$  exceeded; 3 =  $L/360$  exceeded; 6 =  $L/600$  exceeded; 7 =  $L/720$  exceeded.
8. Lateral pressures > 5 psf have been multiplied by 0.7 for deflection checks per IBC Table 1604.3, footnote f.
9. Studs are assumed to be adequately braced to develop full allowable moment.
10. Check end reactions for web crippling
11. All tables based on simple (single) span condition.

# ALLOWABLE AXIAL LOAD TABLES - 5 PSF LATERAL LOAD

		350S137-mils (Fy)								350S162-mils (Fy)								350S200-mils (Fy)								350S250-mils (Fy)			350S300-mils (Fy)		
Wall Ht. (ft.)	Spacing (in) o.c.	-33 (33)	-43 (33)	-54 (33)	-54 (50)	-68 (33)	-68 (50)	-97 (33)	-97 (50)	-33 (33)	-43 (33)	-54 (33)	-54 (50)	-68 (33)	-68 (50)	-97 (33)	-97 (50)	-33 (33)	-43 (33)	-54 (33)	-54 (50)	-68 (33)	-68 (50)	-97 (33)	-97 (50)	-54 (50)	-68 (50)	-97 (50)	-54 (50)	-68 (50)	-97 (50)
8	12	1.44	2.07	2.73	3.16	3.56	4.13	5.08	5.98	1.81	2.56	3.35	3.97	4.3	5.08	6.2	7.48	2.19	3.17	4.14	4.95	5.26	6.31	7.47	9.05	5.6	7.33	10.45	5.65	7.79	11.61
	16	1.37	1.99	2.66	3.1	3.49	4.06	5.01	5.92	1.74	2.48	3.27	3.9	4.22	5.01	6.12	7.41	2.1	3.09	4.05	4.87	5.18	6.23	7.39	8.98	5.51	7.24	10.38	5.57	7.7	11.53
	24	1.23	1.85	2.5	2.97	3.36	3.93	4.87	5.8	1.58	2.32	3.11	3.76	4.08	4.87	5.97	7.27	1.94	2.92	3.88	4.71	5.02	6.08	7.23	8.84	5.34	7.07	10.23	5.41	7.53	11.37
9	12	1.33	1.93	2.56	2.92	3.35	3.82	4.96	5.84	1.67	2.38	3.13	3.65	4.03	4.67	5.83	6.88	2.03	2.95	3.86	4.55	4.93	5.79	7.02	8.31	5.24	6.73	9.62	5.3	7.22	10.86
	16	1.24	1.84	2.46	2.84	3.26	3.74	4.86	5.76	1.57	2.28	3.02	3.56	3.94	4.58	5.73	6.79	1.92	2.85	3.75	4.45	4.83	5.69	6.91	8.22	5.13	6.62	9.53	5.2	7.11	10.76
	24	1.07	1.66	2.27	2.69	3.09	3.58	4.68	5.6	1.39	2.09	2.82	3.39	3.75	4.41	5.53	6.62	1.72	2.64	3.54	4.25	4.63	5.5	6.71	8.05	4.91	6.41	9.35	5	6.9	10.55
10	12	1.2	1.77	2.35	2.64	3.11	3.47	4.6	5.29	1.51	2.18	2.87	3.29	3.73	4.23	5.41	6.22	1.85	2.71	3.55	4.09	4.56	5.23	6.52	7.52	4.79	6.09	8.74	4.9	6.63	9.89
	16	1.1	1.66	2.23	2.55	3	3.37	4.48	5.19	1.4	2.07	2.75	3.19	3.62	4.12	5.28	6.12	1.73	2.58	3.42	3.97	4.44	5.11	6.39	7.41	4.66	5.97	8.63	4.78	6.5	9.76
	24	0.91	1.45	2.01	2.37	2.79	3.18	4.25	5	1.19	1.84	2.51	2.99	3.4	3.92	5.05	5.92	1.49	2.34	3.17	3.75	4.2	4.89	6.15	7.21	4.41	5.72	8.41	4.53	6.25	9.51
12	12	0.93	1.41	1.89	2.09	2.56	2.73	3.78	4.12	1.18	1.75	2.32	2.56	3.07	3.31	4.48	4.86	1.47	2.19	2.89	3.17	3.78	4.08	5.44	5.9	3.74	4.79	6.93	4.13	5.46	7.89
	16	0.8	1.28	1.74	1.97	2.42	2.61	3.63	4	1.04	1.61	2.16	2.44	2.92	3.18	4.32	4.73	1.32	2.03	2.73	3.03	3.61	3.94	5.27	5.77	3.58	4.64	6.79	3.96	5.29	7.73
	24	0.58	1.03	1.48	1.76	2.16	2.39	3.34	3.77	0.79	1.34	1.87	2.21	2.65	2.94	4.02	4.5	1.03	1.73	2.42	2.76	3.32	3.68	4.95	5.52	3.28	4.34	6.53	3.64	4.97	7.42
14	12	0.66	1.06	1.44	1.6	1.99	2.1	2.96	3.15	0.86	1.33	1.78	1.95	2.41	2.54	3.54	3.75	1.09	1.68	2.25	2.41	2.99	3.14	4.35	4.58	2.86	3.71	5.43	3.29	4.28	6.22
	16	0.53	0.91	1.28	1.47	1.84	1.97	2.79	3.02	0.71	1.17	1.61	1.82	2.24	2.4	3.36	3.61	0.92	1.51	2.06	2.26	2.81	2.99	4.15	4.43	2.69	3.54	5.27	3.1	4.09	6.03
	24	0.3	0.65	1	1.25	1.56	1.74	2.49	2.79	0.46	0.89	1.31	1.58	1.95	2.16	3.03	3.36	0.63	1.19	1.74	1.99	2.48	2.72	3.8	4.17	2.38	3.23	4.98	2.76	3.74	5.7
16	12	0.45	0.75	1.04	1.2	1.49	1.6	2.24	2.42	0.59	0.96	1.31	1.48	1.82	1.95	2.71	2.9	0.76	1.23	1.68	1.84	2.29	2.43	3.36	3.58	2.19	2.88	4.28	2.53	3.34	4.92
	16	0.32	0.61	0.89	1.08	1.34	1.47	2.07	2.29	0.45	0.8	1.14	1.35	1.66	1.81	2.53	2.77	0.6	1.06	1.5	1.69	2.1	2.28	3.17	3.43	2.02	2.71	4.12	2.34	3.14	4.73
	24	0.09	0.36	0.62	0.87	1.07	1.24	1.78	2.06	0.21	0.54	0.85	1.12	1.37	1.57	2.21	2.52	0.32	0.76	1.19	1.42	1.79	2.01	2.82	3.16	1.72	2.4	3.82	2	2.8	4.38

Wall Ht. (ft.)	Spacing (in) o.c.	362S137-mils (Fy)								362S162-mils (Fy)								362S200-mils (Fy)								362S250-mils (Fy)					362S300-mils (Fy)					362S350-mils (Fy)					
		-33 (33)	-43 (33)	-54 (33)	-54 (50)	-68 (33)	-68 (50)	-97 (33)	-97 (50)	-33 (33)	-43 (33)	-54 (33)	-54 (50)	-68 (33)	-68 (50)	-97 (33)	-97 (50)	-118 (50)	-33 (33)	-43 (33)	-54 (33)	-54 (50)	-68 (33)	-68 (50)	-97 (33)	-97 (50)	-118 (50)	-54 (50)	-68 (50)	-97 (50)	-118 (50)	-54 (50)	-68 (50)	-97 (50)	-118 (50)	-54 (50)	-68 (50)	-97 (50)	-118 (50)		
8	12	1.49	2.14	2.87	3.32	3.7	4.37	5.21	6.12	1.87	2.65	3.51	4.15	4.47	5.38	6.49	7.90	9.80	2.25	3.28	4.32	5.18	5.5	6.68	7.81	9.57	11.69	5.82	7.76	11.05	13.44	5.86	8.17	12.16	15.14	7.83	11.10	16.12	19.46		
	16	1.42	2.07	2.8	3.26	3.62	4.3	5.14	6.06	1.8	2.57	3.43	4.08	4.39	5.31	6.41	7.83	9.73	2.17	3.2	4.23	5.1	5.42	6.6	7.73	9.5	11.62	5.73	7.67	10.98	13.36	5.78	8.08	12.08	15.07	7.74	11.00	16.02	19.38		
	24	1.29	1.93	2.64	3.13	3.46	4.17	5	5.95	1.65	2.42	3.27	3.94	4.22	5.17	6.26	7.7	9.59	2.01	3.03	4.06	4.94	5.27	6.45	7.57	9.36	11.47	5.56	7.5	10.83	13.22	5.63	7.91	11.92	14.93	7.56	10.81	15.83	19.21		
9	12	1.38	2.01	2.7	3.11	3.49	4.07	5.13	6.05	1.74	2.48	3.3	3.86	4.21	4.99	6.13	7.32	9.05	2.1	3.07	4.06	4.79	5.18	6.17	7.37	8.84	10.79	5.46	7.17	10.24	12.44	5.53	7.65	11.48	14.05	7.36	10.36	14.89	17.99		
	16	1.3	1.92	2.6	3.02	3.39	3.99	5.04	5.97	1.64	2.38	3.2	3.77	4.1	4.9	6.03	7.23	8.96	2	2.96	3.95	4.69	5.08	6.07	7.27	8.75	10.70	5.35	7.06	10.14	12.34	5.43	7.55	11.37	13.96	7.25	10.23	14.77	17.88		
	24	1.13	1.74	2.41	2.87	3.19	3.82	4.85	5.81	1.46	2.19	2.99	3.6	3.89	4.72	5.84	7.06	8.78	1.8	2.76	3.74	4.49	4.89	5.88	7.07	8.58	10.51	5.14	6.85	9.96	12.16	5.23	7.33	11.16	13.77	7.02	9.98	14.52	17.67		
10	12	1.26	1.85	2.5	2.85	3.24	3.73	4.87	5.67	1.58	2.29	3.05	3.53	3.91	4.55	5.72	6.67	8.22	1.93	2.84	3.76	4.37	4.83	5.61	6.88	8.06	9.82	5.08	6.54	9.36	11.37	5.16	7.06	10.59	12.88	6.85	9.55	13.60	16.44		
	16	1.16	1.75	2.38	2.75	3.12	3.63	4.75	5.57	1.47	2.17	2.93	3.42	3.77	4.44	5.6	6.57	8.11	1.81	2.71	3.63	4.25	4.7	5.49	6.76	7.95	9.71	4.95	6.4	9.25	11.25	5.03	6.93	10.46	12.77	6.71	9.40	13.44	16.31		
	24	0.96	1.54	2.16	2.57	2.88	3.44	4.53	5.38	1.26	1.95	2.68	3.22	3.52	4.23	5.37	6.37	7.90	1.57	2.47	3.38	4.01	4.47	5.27	6.51	7.74	9.49	4.69	6.15	9.03	11.03	4.79	6.67	10.21	12.55	6.43	9.10	13.15	16.04		
11	12																7.36										8.82							10.26			11.68	6.30	8.68	12.27	14.85
	16																7.23										8.69							10.13			11.54	6.13	8.49	12.09	14.70
	24																6.99										8.43							9.87			11.28	5.81	8.15	11.75	14.39
12	12	0.99	1.51	2.04	2.27	2.68	2.97	4.07	4.48	1.25	1.87	2.5	2.79	3.23	3.6	4.8	5.29	6.48	1.56	2.32	3.1	3.45	4.04	4.44	5.81	6.42	7.80	4.06	5.21	7.53	9.13	4.4	5.85	8.56	10.45	5.71	7.72	10.95	13.28		
	16	0.86	1.37	1.89	2.15	2.51	2.85	3.91	4.36	1.11	1.72	2.34	2.66	3.06	3.47	4.64	5.16	6.34	1.4	2.16	2.93	3.3	3.88	4.3	5.64	6.28	7.65	3.9	5.05	7.38	8.99	4.23	5.67	8.4	10.30	5.52	7.52	10.75	13.10		
	24	0.63	1.12	1.62																																					

# ALLOWABLE AXIAL LOAD TABLES - 5 PSF LATERAL LOAD

Wall Ht. (ft.)	Spacing (in) o.c.	400S137-mils (Fy)								400S162-mils (Fy)								400S200-mils (Fy)								400S250-mils (Fy)				400S300-mils (Fy)				400S350-mils (Fy)					
		-33 (33)	-43 (33)	-54 (33)	-54 (50)	-68 (33)	-68 (50)	-97 (33)	-97 (50)	-33 (33)	-43 (33)	-54 (33)	-54 (50)	-68 (33)	-68 (50)	-97 (33)	-97 (50)	-118 (50)	-33 (33)	-43 (33)	-54 (33)	-54 (50)	-68 (33)	-68 (50)	-97 (33)	-97 (50)	-118 (50)	-54 (50)	-68 (50)	-97 (50)	-118 (50)	-54 (50)	-68 (50)	-97 (50)	-118 (50)	-54 (50)	-68 (50)	-97 (50)	-118 (50)
8	12	1.61	2.31	3.14	3.67	4.17	4.98	5.57	6.49	2.03	2.87	3.83	4.62	5.07	6.18	7.31	9.12	11.27	2.42	3.55	4.7	5.77	6.17	7.63	8.77	11.06	13.48	6.27	8.67	12.78	15.51	6.4	9.03	13.84	17.49	8.44	12.12	18.28	22.07
	16	1.55	2.25	3.06	3.61	4.09	4.91	5.51	6.44	1.96	2.8	3.75	4.55	4.99	6.11	7.24	9.05	11.21	2.34	3.48	4.62	5.7	6.09	7.56	8.7	10.99	13.41	6.19	8.59	12.71	15.44	6.33	8.95	13.76	17.41	8.36	12.03	18.19	21.99
	24	1.42	2.12	2.92	3.49	3.94	4.78	5.39	6.34	1.82	2.66	3.6	4.42	4.83	5.97	7.1	8.92	11.07	2.19	3.32	4.46	5.54	5.92	7.41	8.55	10.85	13.27	6.04	8.43	12.57	15.29	6.18	8.79	13.61	17.27	8.19	11.85	18.00	21.83
9	12	1.52	2.2	3	3.49	4.01	4.79	5.51	6.43	1.91	2.72	3.65	4.37	4.83	5.85	7	8.6	10.61	2.28	3.37	4.47	5.43	5.87	7.19	8.38	10.39	12.65	6.03	8.28	12.02	14.58	6.11	8.67	13.13	16.46	8.03	11.56	17.14	20.71
	16	1.44	2.12	2.91	3.42	3.91	4.7	5.43	6.37	1.82	2.63	3.55	4.28	4.73	5.76	6.91	8.52	10.52	2.19	3.27	4.37	5.33	5.77	7.1	8.29	10.3	12.56	5.93	8.17	11.93	14.48	6.01	8.56	13.03	16.36	7.93	11.45	17.02	20.60
	24	1.28	1.95	2.73	3.27	3.71	4.54	5.27	6.23	1.65	2.46	3.36	4.11	4.52	5.59	6.72	8.35	10.34	2	3.08	4.17	5.14	5.55	6.91	8.09	10.13	12.38	5.73	7.96	11.74	14.30	5.83	8.36	12.83	16.18	7.72	11.21	16.78	20.39
10	12	1.41	2.07	2.84	3.28	3.79	4.49	5.43	6.36	1.77	2.56	3.44	4.08	4.56	5.47	6.63	8	9.84	2.13	3.16	4.22	5.04	5.54	6.7	7.94	9.65	11.73	5.7	7.78	11.18	13.55	5.78	8.26	12.39	15.33	7.59	10.90	15.91	19.24
	16	1.31	1.97	2.72	3.19	3.67	4.38	5.32	6.27	1.67	2.45	3.32	3.97	4.43	5.36	6.52	7.9	9.73	2.01	3.04	4.09	4.92	5.4	6.58	7.82	9.54	11.62	5.57	7.64	11.07	13.44	5.66	8.13	12.26	15.22	7.45	10.75	15.76	19.11
	24	1.12	1.77	2.5	3	3.43	4.18	5.11	6.09	1.46	2.23	3.09	3.77	4.18	5.14	6.29	7.69	9.52	1.79	2.81	3.85	4.69	5.14	6.34	7.58	9.33	11.40	5.33	7.38	10.84	13.21	5.43	7.87	12.01	14.99	7.20	10.46	15.47	18.85
11	12																9.01																						
	16																8.88																						
	24																8.62																						
12	12	1.16	1.76	2.44	2.77	3.26	3.75	4.91	5.64	1.46	2.17	2.96	3.41	3.91	4.54	5.76	6.65	8.13	1.79	2.69	3.63	4.19	4.77	5.57	6.92	8.03	9.74	4.92	6.5	9.36	11.34	5.03	7.08	10.61	12.92	6.58	9.36	13.32	16.15
	16	1.03	1.62	2.28	2.64	3.09	3.61	4.75	5.51	1.32	2.02	2.79	3.27	3.73	4.39	5.6	6.51	7.98	1.63	2.53	3.46	4.03	4.58	5.41	6.75	7.88	9.58	4.74	6.32	9.2	11.19	4.87	6.89	10.43	12.76	6.39	9.14	13.11	15.97
	24	0.8	1.36	1.99	2.4	2.77	3.35	4.45	5.25	1.06	1.74	2.49	3.01	3.4	4.12	5.29	6.24	7.70	1.35	2.22	3.14	3.74	4.23	5.11	6.42	7.59	9.29	4.41	5.97	8.9	10.88	4.55	6.54	10.08	12.45	6.04	8.74	12.71	15.61
14	12	0.9	1.41	1.99	2.22	2.65	2.96	4.07	4.44	1.14	1.75	2.49	2.71	3.2	3.57	4.8	5.25	6.39	1.43	2.19	3	3.32	3.94	4.39	5.81	6.37	7.22	3.92	5.15	7.51	9.10	4.29	5.83	8.56	10.46	5.46	7.50	10.72	13.04
	16	0.75	1.25	1.8	2.08	2.45	2.8	3.87	4.29	0.98	1.58	2.23	2.55	2.99	3.41	4.6	5.09	6.22	1.25	2	2.8	3.14	3.72	4.21	5.6	6.2	7.54	3.71	4.95	7.32	8.91	4.08	5.61	8.35	10.27	5.23	7.25	10.47	12.82
	24	0.49	0.96	1.47	1.81	2.1	2.52	3.52	4.01	0.7	1.26	1.88	2.27	2.61	3.1	4.23	4.8	5.91	0.92	1.65	2.42	2.82	3.31	3.88	5.2	5.89	7.21	3.35	4.57	6.98	8.56	3.7	5.2	7.95	9.90	4.82	6.80	10.01	12.40
16	12	0.65	1.08	1.54	1.74	2.07	2.3	3.24	3.47	0.84	1.35	1.9	2.12	2.52	2.78	3.87	4.12	5.00	1.07	1.71	2.39	2.6	3.14	3.42	4.73	5.03	6.08	3.07	4.04	5.96	7.23	3.5	4.65	6.82	8.37	4.41	5.87	8.47	10.37
	16	0.5	0.91	1.35	1.59	1.86	2.14	3.04	3.31	0.68	1.17	1.7	1.96	2.3	2.61	3.65	3.96	4.83	0.89	1.51	2.17	2.41	2.91	3.24	4.49	4.85	5.90	2.86	3.82	5.76	7.03	3.27	4.41	6.59	8.17	4.16	5.62	8.22	10.13
	24	0.23	0.61	1.01	1.32	1.5	1.86	2.67	3.03	0.39	0.85	1.34	1.67	1.91	2.31	3.26	3.66	4.51	0.56	1.16	1.78	2.09	2.49	2.91	4.07	4.52	5.56	2.49	3.44	5.41	6.67	2.86	3.99	6.18	7.78	3.73	5.17	7.75	9.70

		550S137-mils (Fy)								550S162-mils (Fy)								550S200-mils (Fy)								550S250-mils (Fy)				550S300-mils (Fy)			
Wall Ht. (ft)	Spacing (in) o.c.	-33 (33)	-43 (33)	-54 (33)	-54 (33)	-68 (50)	-68 (50)	-97 (33)	-97 (33)	-33 (33)	-43 (33)	-54 (50)	-54 (50)	-68 (33)	-68 (50)	-97 (33)	-97 (50)	-33 (33)	-43 (33)	-54 (33)	-54 (50)	-68 (33)	-68 (50)	-97 (33)	-97 (50)	-54 (50)	-68 (50)	-97 (50)	-54 (50)	-68 (50)	-97 (50)		
8	12	1.78	2.52	3.38	3.86	4.52	5.10	6.81	7.53	2.39	3.38	4.52	5.63	6.03	7.45	9.25	11.32	2.80	4.19	5.59	7.20	7.47	9.62	11.64	15.02	7.41	10.66	17.47	7.70	10.82	18.64		
	16	1.73	2.49	3.34	3.83	4.48	5.07	6.77	7.50	2.34	3.33	4.47	5.58	5.99	7.41	9.20	11.28	2.74	4.14	5.54	7.14	7.42	9.56	11.58	14.97	7.36	10.60	17.42	7.64	10.76	18.58		
	24	1.64	2.41	3.27	3.76	4.40	5.01	6.68	7.44	2.24	3.23	4.38	5.49	5.89	7.32	9.09	11.19	2.64	4.03	5.43	7.03	7.32	9.46	11.47	14.87	7.25	10.49	17.30	7.54	10.65	18.46		
9	12	1.74	2.49	3.35	3.83	4.48	5.07	6.77	7.50	2.32	3.31	4.46	5.55	5.99	7.41	9.20	11.27	2.72	4.09	5.47	7.02	7.34	9.39	11.44	14.69	7.25	10.41	17.04	7.53	10.59	18.18		
	16	1.68	2.44	3.30	3.79	4.43	5.03	6.72	7.46	2.26	3.24	4.40	5.49	5.93	7.35	9.13	11.22	2.66	4.02	5.41	6.94	7.27	9.32	11.36	14.62	7.18	10.34	16.96	7.46	10.51	18.10		
	24	1.57	2.34	3.20	3.70	4.33	4.95	6.61	7.38	2.13	3.12	4.28	5.38	5.80	7.24	9.00	11.10	2.52	3.88	5.27	6.80	7.14	9.19	11.22	14.48	7.04	10.19	16.81	7.32	10.37	17.94		
10	12	1.69	2.45	3.31	3.80	4.44	5.04	6.72	7.47	2.25	3.22	4.36	5.41	5.93	7.35	9.14	11.22	2.64	3.97	5.34	6.80	7.17	9.12	11.19	14.28	7.05	10.13	16.52	7.33	10.34	17.65		
	16	1.62	2.38	3.24	3.74	4.38	4.98	6.65	7.41	2.16	3.14	4.29	5.34	5.85	7.27	9.05	11.14	2.55	3.88	5.25	6.71	7.09	9.03	11.10	14.19	6.97	10.03	16.42	7.24	10.25	17.54		
	24	1.48	2.26	3.12	3.63	4.25	4.87	6.52	7.31	2.00	2.99	4.14	5.19	5.69	7.12	8.88	10.99	2.39	3.71	5.09	6.53	6.92	8.86	10.91	14.02	6.79	9.84	16.23	7.08	10.07	17.34		
12	12	1.58	2.34	3.20	3.70	4.33	4.94	6.60	7.37	2.05	3.00	4.11	5.04	5.61	6.87	8.96	11.04	2.43	3.68	4.99	6.24	6.75	8.43	10.56	13.23	6.59	9.43	15.25	6.85	9.76	16.38		
	16	1.48	2.25	3.11	3.61	4.23	4.86	6.49	7.29	1.93	2.89	3.99	4.93	5.50	6.76	8.82	10.91	2.31	3.55	4.87	6.11	6.62	8.30	10.42	13.10	6.46	9.29	15.11	6.73	9.62	16.23		
	24	1.28	2.06	2.92	3.44	4.04	4.69	6.28	7.12	1.71	2.68	3.77	4.71	5.27	6.54	8.55	10.66	2.07	3.30	4.63	5.85	6.38	8.05	10.14	12.83	6.21	9.01	14.82	6.48	9.35	15.92		
14	12	1.43	2.21	3.06	3.57	4.18	4.80	6.43	7.23	1.81	2.72	3.76	4.54	5.18	6.23	8.30	10.00	2.16	3.31	4.56	5.56	6.21	7.56	9.75	11.91	6.10	8.62	13.73	6.28	9.05	14.93		
	16	1.29	2.07	2.92	3.44	4.04	4.68	6.27	7.10	1.66	2.57	3.61	4.39	5.02	6.07	8.10	9.83	2.01	3.14	4.39	5.38	6.03	7.39	9.55	11.72	5.92	8.42	13.53	6.11	8.86	14.71		
	24	1.03	1.82	2.66	3.20	3.76	4.43	5.96	6.85	1.37	2.29	3.32	4.11	4.71	5.78	7.73	9.49	1.71	2.81	4.07	5.05	5.70	7.06	9.16	11.37	5.58	8.04	13.13	5.78	8.49	14.28		
16	12	1.21	1.95	2.79	3.23	3.94	4.55	6.18	7.01	1.53	2.39	3.35	3.95	4.66	5.45	7.47	8.76	1.87	2.90	4.06	4.80	5.58	6.59	8.80	10.42	5.48	7.65	12.05	5.63	8.23	13.39		
	16	1.04	1.78	2.62	3.07	3.75	4.38	5.95	6.82	1.35	2.20	3.16	3.77	4.45	5.26	7.22	8.54	1.68	2.69	3.85	4.59	5.36	6.38	8.54	10.19	5.25	7.40	11.79	5.42	7.98	13.10		
	24	0.74	1.47	2.29	2.77	3.39	4.05	5.53	6.47	1.02	1.87	2.81	3.43	4.07	4.90	6.75	8.12	1.33	2.30	3.46	4.20	4.95	5.98	8.05	9.74	4.83	6.93	11.30	5.01	7.51	12.55		

# ALLOWABLE AXIAL LOAD TABLES - 5 PSF LATERAL LOAD

Wall Ht. (ft.)	Spacing (in) o.c.	600S137-mils (Fy)								600S162-mils (Fy)								600S200-mils (Fy)								600S250-mils (Fy)			600S300-mils (Fy)				600S350-mils (Fy)						
		-33 (33)	-43 (33)	-54 (50)	-68 (33)	-68 (50)	-97 (33)	-97 (50)	-33 (33)	-43 (33)	-54 (33)	-54 (50)	-68 (33)	-68 (50)	-97 (33)	-97 (50)	-118 (50)	-33 (33)	-43 (33)	-54 (33)	-54 (50)	-68 (33)	-68 (50)	-97 (33)	-97 (50)	-118 (50)	-54 (50)	-68 (50)	-97 (50)	-118 (50)	-54 (50)	-68 (50)	-97 (50)	-118 (50)	-54 (50)	-68 (50)	-97 (50)	-118 (50)	
8	12	1.77	2.51	3.37	3.81	4.53	5.05	6.9	7.54	2.42	3.4	4.53	5.61	6.07	7.45	9.39	11.39	14.23	2.86	4.31	5.74	7.46	7.7	9.97	12.07	15.65	20.05	7.64	11.05	18.28	23.36	7.94	11.19	19.51	25.34	10.24	14.78	24.02	31.79
	16	1.73	2.47	3.33	3.78	4.49	5.02	6.87	7.52	2.37	3.35	4.49	5.57	6.03	7.41	9.35	11.35	14.19	2.81	4.26	5.7	7.41	7.65	9.93	12.02	15.6	20.00	7.59	11	18.22	23.30	7.89	11.14	19.45	25.29	10.18	14.72	23.96	31.73
	24	1.65	2.39	3.25	3.72	4.43	4.96	6.8	7.46	2.28	3.27	4.41	5.49	5.95	7.33	9.26	11.28	14.11	2.72	4.16	5.6	7.31	7.56	9.83	11.92	15.51	19.90	7.5	10.9	18.12	23.20	7.79	11.04	19.34	25.18	10.08	14.61	23.84	31.62
9	12	1.74	2.47	3.33	3.78	4.5	5.02	6.87	7.52	2.38	3.36	4.49	5.57	6.03	7.41	9.35	11.35	14.19	2.8	4.23	5.65	7.31	7.59	9.79	11.92	15.39	19.83	7.51	10.85	17.92	22.90	7.8	11	19.12	24.86	10.04	14.51	23.57	31.04
	16	1.69	2.43	3.28	3.74	4.45	4.98	6.82	7.48	2.32	3.3	4.44	5.52	5.98	7.36	9.29	11.31	14.14	2.74	4.16	5.59	7.25	7.53	9.73	11.85	15.33	19.76	7.44	10.78	17.85	22.83	7.73	10.93	19.04	24.79	9.97	14.44	23.49	30.97
	24	1.59	2.33	3.19	3.66	4.37	4.9	6.73	7.41	2.2	3.19	4.33	5.42	5.87	7.26	9.18	11.21	14.03	2.62	4.03	5.47	7.12	7.41	9.61	11.72	15.2	19.63	7.32	10.64	17.72	22.70	7.61	10.8	18.89	24.65	9.84	14.29	23.34	30.82
10	12	1.7	2.44	3.29	3.75	4.46	4.99	6.83	7.49	2.33	3.31	4.45	5.53	5.99	7.37	9.3	11.31	14.14	2.73	4.13	5.54	7.14	7.45	9.58	11.72	15.07	19.41	7.35	10.6	17.49	22.36	7.63	10.77	18.66	24.31	9.81	14.20	23.07	30.19
	16	1.63	2.37	3.23	3.7	4.41	4.94	6.77	7.44	2.25	3.24	4.38	5.46	5.92	7.3	9.23	11.25	14.07	2.65	4.05	5.46	7.05	7.38	9.5	11.64	14.99	19.32	7.27	10.52	17.4	22.27	7.55	10.69	18.56	24.22	9.72	14.11	22.97	30.09
	24	1.51	2.25	3.11	3.59	4.3	4.83	6.66	7.36	2.1	3.11	4.25	5.33	5.79	7.17	9.08	11.12	13.94	2.5	3.88	5.31	6.89	7.23	9.35	11.47	14.83	19.15	7.11	10.35	17.23	22.09	7.4	10.52	18.38	24.04	9.56	13.93	22.77	29.90
11	12																	14.08																					
	16																	14.00																					
	24																	13.83																					
12	12	1.6	2.34	3.2	3.66	4.37	4.9	6.73	7.41	2.17	3.15	4.31	5.35	5.87	7.25	9.17	11.19	14.01	2.55	3.88	5.25	6.67	7.1	9	11.21	14.21	18.29	6.94	10	16.41	20.98	7.22	10.24	17.55	22.99	9.26	13.46	21.91	28.18
	16	1.51	2.25	3.11	3.59	4.29	4.82	6.64	7.34	2.06	3.05	4.2	5.25	5.77	7.15	9.05	11.09	13.90	2.44	3.76	5.14	6.55	6.99	8.89	11.08	14.09	18.16	6.82	9.87	16.28	20.84	7.1	10.12	17.41	22.85	9.14	13.32	21.76	28.04
	24	1.33	2.07	2.93	3.43	4.13	4.67	6.46	7.21	1.85	2.85	4	5.05	5.57	6.95	8.82	10.89	13.69	2.22	3.53	4.92	6.31	6.77	8.66	10.83	13.85	17.90	6.59	9.62	16.02	20.57	6.88	9.88	17.13	22.58	8.89	13.05	21.46	27.75
14	12	1.48	2.22	3.07	3.55	4.26	4.79	6.6	7.31	1.95	2.91	4.02	4.93	5.55	6.77	8.96	10.96	13.81	2.32	3.56	4.88	6.07	6.64	8.26	10.52	13.08	16.81	6.46	9.26	15.07	19.26	6.71	9.62	16.23	21.48	8.60	12.56	20.42	25.85
	16	1.36	2.09	2.94	3.44	4.14	4.67	6.47	7.2	1.81	2.78	3.88	4.8	5.41	6.63	8.78	10.8	13.64	2.17	3.4	4.72	5.91	6.48	8.1	10.34	12.91	16.62	6.29	9.08	14.88	19.07	6.56	9.45	16.02	21.28	8.43	12.36	20.20	25.64
	24	1.11	1.85	2.69	3.21	3.9	4.45	6.21	7	1.54	2.51	3.61	4.53	5.12	6.35	8.45	10.49	13.30	1.89	3.09	4.43	5.59	6.18	7.79	9.99	12.58	16.25	5.98	8.73	14.52	18.69	6.25	9.11	15.63	20.88	8.10	11.99	19.77	25.23
16	12	1.34	2.07	2.91	3.4	4.1	4.63	6.41	7.15	1.71	2.62	3.67	4.41	5.1	6.1	8.26	9.89	12.80	2.05	3.18	4.43	5.38	6.09	7.38	9.69	11.74	15.06	5.96	8.44	13.53	17.30	6.13	8.89	14.77	19.47	7.86	11.52	18.35	23.27
	16	1.18	1.9	2.74	3.24	3.94	4.46	6.22	7	1.53	2.45	3.49	4.24	4.91	5.91	8.03	9.68	12.56	1.87	2.98	4.24	5.18	5.88	7.17	9.45	11.52	14.81	5.75	8.21	13.29	17.04	5.93	8.66	14.5	19.20	7.64	11.27	18.06	22.99
	24	0.87	1.59	2.41	2.95	3.62	4.16	5.86	6.71	1.2	2.12	3.15	3.91	4.55	5.57	7.59	9.28	12.10	1.52	2.61	3.86	4.79	5.5	6.79	9	11.09	14.33	5.34	7.76	12.82	16.54	5.54	8.22	13.99	18.67	7.22	10.77	17.50	22.45

Wall Ht. (ft.)	Spacing (in) o.c.	800S137-mils (Fy)								800S162-mils (Fy)								800S200-mils (Fy)								800S250-mils (Fy)			800S300-mils (Fy)				800S350-mils (Fy)						
		-33 (33)	-43 (33)	-54 (50)	-68 (33)	-68 (50)	-97 (33)	-97 (50)	-33 (33)	-43 (33)	-54 (33)	-54 (50)	-68 (33)	-68 (50)	-97 (33)	-97 (50)	-118 (50)	-33 (33)	-43 (33)	-54 (33)	-54 (50)	-68 (33)	-68 (50)	-97 (33)	-97 (50)	-118 (50)	-54 (50)	-68 (50)	-97 (50)	-118 (50)	-54 (50)	-68 (50)	-97 (50)	-118 (50)	-54 (50)	-68 (50)	-97 (50)	-118 (50)	
8	12	1.71	2.43	3.27	3.57	4.42	4.74	6.91	7.21	2.39	3.35	4.49	5.43	6.05	7.25	9.57	11.25	14.16	2.97	4.47	5.94	7.74	7.95	10.29	12.51	15.98	20.28	8.17	11.8	19.77	25.64	8.51	12.06	21.55	27.93	10.72	15.53	25.69	34.27
	16	1.68	2.4	3.24	3.55	4.39	4.72	6.89	7.19	2.36	3.32	4.46	5.4	6.02	7.22	9.54	11.23	14.09	2.93	4.44	5.91	7.71	7.92	10.25	12.48	15.95	20.19	8.14	11.76	19.73	25.52	8.47	12.03	21.51	27.81	10.61	15.40	25.56	34.14
	24	1.63	2.35	3.19	3.5	4.34	4.68	6.85	7.16	2.29	3.26	4.4	5.35	5.96	7.16	9.48	11.17	13.95	2.86	4.36	5.84	7.64	7.86	10.19	12.41	15.88	20.00	8.06	11.69	19.66	25.30	8.4	11.95	21.42	27.58	10.38	15.16	25.31	33.90
9	12	1.69	2.4	3.25	3.55	4.39	4.73	6.89	7.2	2.37	3.33	4.46	5.41	6.02	7.22	9.54	11.23	14.10	2.94	4.44	5.91	7.71	7.93	10.26	12.48	15.95	20.20	8.1	11.72	19.65	25.45	8.44	11.97	21.36	27.63	10.55	15.32	25.44	33.91
	16	1.65	2.37	3.21	3.52	4.36	4.7	6.87	7.17	2.32	3.29	4.42	5.37	5.98	7.19	9.51	11.2	14.01	2.89	4.39	5.87	7.67	7.88	10.21	12.44	15.91	20.08	8.06	11.68	19.6	25.31	8.39	11.92	21.3	27.48	10.41	15.17	25.28	33.76
	24	1.58	2.3	3.15	3.47	4.3	4.65	6.81	7.12	2.24	3.21	4.34	5.3	5.9	7.12	9.44	11.13	13.83	2.8	4.3	5.78	7.57	7.8	10.13	12.36	15.83	19.84	7.97	11.58	19.51	25.02	8.3	11.82	21.19	27.17	10.12	14.86	24.95	33.44
10	12	1.66	2.38	3.22	3.53	4.37	4.71	6.87	7.18	2.33	3.3	4.43	5.38	5.99	7.19	9.52	11.2	14.03	2.9	4.41	5.88	7.68	7.89	10.22	12.45	15.92	20.10	8.02	11.63	19.51	25.14	8.34	11.85	21.12	27.26	10.35	15.08	25.15	33.50
	16	1.62	2.34	3.18	3.49	4.33	4.67	6.84	7.15	2.28	3.25	4.38	5.33	5.94	7.15	9.47	11.16	13.92	2.85	4.35	5.83	7.62	7.84	10.17	12.4	15.87	19.95	7.97	11.57	19.45	24.95	8.29	11.79	21.05	27.07	10.17	14.89	24.94	33.30
	24	1.53	2.26	3.1																																			

# ALLOWABLE AXIAL LOAD TABLES - 15 PSF LATERAL LOAD

Wall Ht. (ft)	Spacing (in) o.c.	350S137-mils (Fy)								350S162-mils (Fy)								350S200-mils (Fy)								350S250-mils (Fy)				350S300-mils (Fy)		
		-33 (33)	-43 (33)	-54 (33)	-54 (50)	-68 (33)	-68 (50)	-97 (33)	-97 (50)	-33 (33)	-43 (33)	-54 (33)	-54 (50)	-68 (33)	-68 (50)	-97 (33)	-97 (50)	-33 (33)	-43 (33)	-54 (33)	-54 (50)	-68 (33)	-68 (50)	-97 (33)	-97 (50)	-54 (50)	-68 (50)	-97 (50)	-54 (50)	-68 (50)	-97 (50)	
8	12	1.04	1.64	2.28	2.79	3.16	3.74	4.66	5.63	1.37	2.10	2.87	3.56	3.86	4.66	5.74	7.08	1.70	2.68	3.63	4.48	4.79	5.86	6.99	8.63	5.10	6.82	10.02	5.17	7.28	11.13	
	16	0.85	1.45	2.07	2.61	2.96	3.56	4.46	5.46	1.16	1.89	2.64	3.36	3.65	4.46	5.52	6.88	1.47	2.45	3.40	4.25	4.57	5.64	6.76	8.43	4.86	6.58	9.81	4.95	7.04	10.89	
	24	0.50	1.07	1.67	2.27	2.59	3.21	4.07	5.12	0.78	1.49	2.21	2.99	3.25	4.08	5.10	6.51	1.05	2.00	2.94	3.82	4.14	5.22	6.32	8.03	4.40	6.12	9.39	4.50	6.57	10.43	
9	12	0.84	1.41	2.00	2.46	2.84	3.35	4.40	5.36	1.13	1.82	2.53	3.14	3.49	4.16	5.25	6.38	1.44	2.35	3.24	3.97	4.35	5.23	6.42	7.79	4.61	6.11	9.08	4.71	6.60	10.25	
	16	0.62	1.18	1.75a	2.25	2.61	3.13	4.14	5.14	0.90	1.57	2.26	2.91	3.23	3.92	4.98	6.14	1.17	2.07	2.95	3.70	4.07	4.97	6.13	7.54	4.31	5.82	8.82	4.43	6.30	9.95	
	24	0.23	0.75	1.28	1.86	2.16	2.71	3.65	4.71	0.46	1.11	1.76	2.48	2.76	3.48	4.47	5.70	0.68	1.56	2.41	3.20	3.56	4.48	5.59	7.07	3.77	5.27	8.32	3.90	5.74	9.38	
10	12	0.64	1.17	1.70	2.12	2.50	2.92	3.93	4.73	0.90	1.53	2.18	2.71	3.09	3.63	4.71	5.64	1.17	2.00	2.82	3.43	3.87	4.58	5.79	6.91	4.05	5.37	8.10	4.19	5.89	9.16	
	16	0.40	0.91	1.42	1.89	2.23	2.67	3.63	4.47	0.64	1.25	1.87	2.45	2.79	3.37	4.40	5.37	0.87	1.69	2.49	3.13	3.56	4.29	5.46	6.62	3.72	5.04	7.80	3.87	5.55	8.81	
	24	0.00	0.44	0.91	1.46	1.74	2.21	3.07	4.00	0.17	0.74	1.32	1.99	2.26	2.88	3.81	4.87	0.34	1.13	1.90	2.59	2.98	3.75	4.84	6.09	3.11	4.43	7.23	3.27	4.91	8.17	
12	12	0.28	0.70	1.12	1.48	1.81	2.09	2.96	3.46	0.47	0.98	1.49	1.90	2.27	2.62	3.61	4.17	0.67	1.34	2.01	2.41	2.91	3.33	4.51	5.17	2.88	3.94	6.15	3.22	4.53	7.00	
	16	0.02	0.41	0.81	1.22	1.50	1.82	2.61	3.18	0.18	0.67	1.15	1.62	1.94	2.33	3.23	3.88	0.34	1.00	1.64	2.09	2.55	3.01	4.11	4.85	2.52	3.57	5.81	2.83	4.13	6.60	
	24	0.00	0.00	0.26	0.77	0.96	1.34	1.99	2.68	0.00	0.13	0.56	1.13	1.35	1.81	2.57	3.34	0.00	0.40	0.99	1.53	1.90	2.44	3.39	4.27	1.89	2.92	5.18	2.15	3.41	5.87	
14	12	0.00	0.32	0.64	0.96	1.21	1.43	2.09	2.48	0.13	0.53	0.92	1.27	1.56	1.83	2.60	3.03	0.26	0.80	1.31	1.64	2.06	2.36	3.33	3.81	1.98	2.82	4.59	2.31	3.28	5.24	
	16	0.00	0.04	0.33	0.71	0.89	1.16	1.73	2.20	0.00	0.22	0.58	1.00	1.22	1.54	2.22	2.73	0.00	0.45	0.95	1.33	1.69	2.05	2.91	3.48	1.63	2.45	4.23	1.91	2.88	4.83	
	24	0.00	0.00	0.00	0.28	0.36	0.70	1.12	1.71	0.00	0.00	0.00	0.53	0.63	1.04	1.56	2.21	0.00	0.00	0.32	0.79	1.04	1.49	2.19	2.91	1.02	1.82	3.60	1.22	2.16	4.10	
16	12	0.00	0.05	0.28	0.59	0.74	0.95	1.40	1.76	0.00	0.20	0.49	0.82	1.00	1.26	1.80	2.20	0.00	0.39	0.78	1.08	1.38	1.66	2.36	2.81	1.33	2.00	3.43	1.56	2.35	3.92	
	16	0.00	0.00	0.00	0.35	0.44	0.70	1.07	1.50	0.00	0.00	0.17	0.57	0.68	0.98	1.44	1.91	0.00	0.07	0.44	0.79	1.03	1.36	1.97	2.49	1.00	1.65	3.08	1.19	1.95	3.52	
	24	0.00	0.00	0.00	0.00	0.00	0.26	0.50	1.05	0.00	0.00	0.00	0.13	0.13	0.51	0.82	1.42	0.00	0.00	0.00	0.29	0.42	0.84	1.28	1.95	0.42	1.04	2.47	0.53	1.28	2.81	

Wall Ht. (ft)	Spacing (in) o.c.	362S137-mils (Fy)								362S162-mils (Fy)								362S200-mils (Fy)								362S250-mils (Fy)				600S300-mils (Fy)				362S350-mils (Fy)						
		-33 (33)	-43 (33)	-54 (33)	-54 (50)	-68 (33)	-68 (50)	-97 (33)	-97 (50)	-33 (33)	-43 (33)	-54 (33)	-54 (50)	-68 (33)	-68 (50)	-97 (33)	-97 (50)	-118 (33)	-43 (33)	-54 (33)	-54 (50)	-68 (33)	-68 (50)	-97 (33)	-97 (50)	-118 (33)	-54 (50)	-68 (50)	-97 (50)	-118 (50)	-54 (50)	-68 (50)	-97 (50)	-118 (50)						
8	12	1.09	1.72	2.42	2.95	3.23	3.98	4.8	5.78	1.44	2.2	3.03	3.74	3.98	4.96	6.04	7.50	9.38	1.77	2.79	3.82	4.71	5.04	6.22	7.34	9.15	11.26	5.32	7.25	10.62	13.00	5.39	7.67	11.68	14.71	10.52	15.55	18.96		
	16	0.91	1.53	2.21	2.77	3	3.8	4.61	5.61	1.23	1.99	2.81	3.55	3.74	4.76	5.82	7.31	9.17	1.55	2.56	3.58	4.49	4.82	6.01	7.11	8.95	11.05	5.08	7.01	10.41	12.79	5.17	7.43	11.45	14.50	7.05	10.24	15.26	18.71	
	24	0.56	1.16	1.81	2.43	2.57	3.44	4.23	5.3	0.85	1.59	2.37	3.17	3.29	4.38	5.4	6.93	8.78	1.13	2.13	3.12	4.06	4.39	5.58	6.67	8.55	10.64	4.62	6.53	9.99	12.37	4.73	6.96	10.99	14.08	6.55	9.70	14.72	18.23	
9	12	0.9	1.49	2.14	2.64	2.9	3.59	4.59	5.58	1.21	1.93	2.71	3.35	3.59	4.47	5.56	6.82	8.52	1.51	2.47	3.43	4.21	4.6	5.6	6.78	8.32	10.24	4.84	6.54	9.69	11.89	4.94	7.02	10.86	13.50	6.69	9.62	14.16	17.35	
	16	0.68	1.26	1.89	2.43	2.63	3.37	4.34	5.37	0.97	1.68	2.43	3.12	3.3	4.23	5.29	6.58	8.26	1.25	2.19	3.15	3.94	4.33	5.34	6.49	8.07	9.98	4.55	6.24	9.43	11.62	4.66	6.73	10.56	13.23	6.38	9.28	13.82	17.04	
	24	0.28	0.83	1.41	2.03	2.12	2.94	3.86	4.95	0.53	1.21	1.92	2.68	2.76	3.77	4.78	6.13	7.78	0.77	1.68	2.61	3.44	3.82	4.84	5.95	7.59	9.49	4	5.68	8.92	11.11	4.13	6.16	9.99	12.72	5.78	8.62	13.15	16.44	
10	12	0.70	1.25	1.84	2.31	2.54	3.16	4.21	a	0.97	1.64	2.35	2.94	3.17	3.94	5.03	6.08	7.59	1.25	2.13	3.02	3.69	4.13	4.95	6.16	7.44	9.17	4.33	5.79	8.71	10.71	4.45	6.31	9.84	12.22	6.04	8.67	12.72	15.67	
	16	0.46	0.99	1.55	2.07	2.23	2.91	3.9	4.84	0.71	1.36	2.04	2.67	2.84	3.66	4.71	5.81	7.30	0.95	1.82	2.69	3.38	3.82	4.65	5.83	7.15	8.87	3.99	5.45	8.4	10.39	4.12	5.96	9.49	11.90	5.67	8.26	12.31	15.30	
	24	0.02	0.51	1.03	1.62	1.66	2.44	3.34	4.35	0.23	0.84	1.47	2.18	2.23	3.15	4.12	5.3	6.75	0.42	1.25	2.09	2.83	3.23	4.09	5.2	6.6	8.29	3.37	4.82	7.82	9.80	3.51	5.31	8.83	11.30	4.99	7.51	11.54	14.60	
11	12																																							
	16																																							
	24																																							
12	12	0.33	0.78	1.25	1.63	1.82	2.3	3.22	3.8	0.53	1.08	1.65	2.1	2.32	2.88	3.92	4.58	5.72	0.74	1.46	2.19	2.65	3.16	3.66	4.87	5.66	7.00	3.17	4.32	6.72	8.31	3.47	4.89	7.63	9.60	4.68	6.62	9.85	12.29	
	16	0.06	0.48	0.92	1.36	1.46	2.02	2.87	3.51	0.24	0.76	1.29	1.81	1.94	2.58	3.53	4.27	5.38	0.41	1.11	1.81	2.32	2.79	3.32	4.46	5.32	6.65	2.79	3.93	6.35	7.93	3.08	4.48	7.21	9.22	4.24	6.15	9.37	11.84	
	24	0.00	0.00	0.35	0.89	0.83	1.51	2.22	2.99	0.00	0.20	0.67	1.29	1.27	2.03	2.85	3.70	4.78	0.00	0.49	1.14	1.73	2.12	2.72	3.72	4.72	6.01	2.12	3.25	5.69	7.25	2.37	3.73	6.45	8.50	3.46	5.31	8.48	11.01	
14	12	0.03	0.38	0.74	1.08	1.18	1.60	2.32	2.74	0.18	0.61	1.04	1.42	1.57	2.03	2.88	3.35	4.19	0.32	0.90	1.47	1.82	2.28	2.61	3.66	4.19	5.20	2.20	3.11	5.03	6.27	2.53	3.							

# ALLOWABLE AXIAL LOAD TABLES - 15 PSF LATERAL LOAD

Wall Ht. (ft.)	Spacing (in) o.c.	400S137-mils (Fy)								400S162-mils (Fy)								400S200-mils (Fy)								400S250-mils (Fy)				400S300-mils (Fy)				400S350-mils (Fy)					
		-33 (33)	-43 (33)	-54 (33)	-54 (50)	-68 (33)	-68 (50)	-97 (33)	-97 (50)	-33 (33)	-43 (33)	-54 (33)	-54 (50)	-68 (33)	-68 (50)	-97 (33)	-97 (50)	-118 (50)	-33 (33)	-43 (33)	-54 (33)	-54 (50)	-68 (33)	-68 (50)	-97 (33)	-97 (50)	-118 (50)	-54 (50)	-68 (50)	-97 (50)	-118 (50)	-54 (50)	-68 (50)	-97 (50)	-118 (50)	-54 (50)	-68 (50)	-97 (50)	
8	12	1.24	1.92	2.71	3.32	3.71	4.6	5.21	6.2	1.62	2.45	3.38	4.22	4.59	5.77	6.89	8.73	10.87	1.97	3.1	4.23	5.32	5.67	7.19	8.33	10.65	13.06	5.81	8.19	12.36	15.08	5.96	8.55	13.37	17.06	7.95	11.59	17.73	21.59
	16	1.06	1.74	2.51	3.14	3.49	4.41	5.04	6.05	1.42	2.25	3.16	4.04	4.36	5.57	6.68	8.54	10.67	1.76	2.88	4	5.1	5.43	6.97	8.11	10.45	12.85	5.59	7.95	12.15	14.87	5.75	8.32	13.15	16.85	7.72	11.33	17.46	21.35
	24	0.72	1.38	2.12	2.81	3.07	4.06	4.7	5.77	1.05	1.86	2.75	3.67	3.91	5.18	6.27	8.17	10.28	1.35	2.46	3.57	4.68	4.97	6.55	7.69	10.06	12.45	5.16	7.49	11.73	14.46	5.32	7.87	12.7	16.43	7.26	10.82	16.93	20.89
9	12	1.05	1.71	2.47	3.05	3.43	4.3	5.03	6.04	1.4	2.2	3.09	3.87	4.22	5.33	6.45	8.11	10.09	1.73	2.8	3.88	4.86	5.24	6.63	7.81	9.87	12.11	5.44	7.65	11.47	14.03	5.55	8.06	12.54	15.91	7.42	10.87	16.43	20.09
	16	0.84	1.49	2.22	2.83	3.16	4.07	4.8	5.84	1.17	1.95	2.82	3.64	3.94	5.08	6.19	7.87	9.84	1.47	2.53	3.61	4.59	4.95	6.36	7.54	9.62	11.86	5.16	7.35	11.21	13.76	5.28	7.76	12.25	15.64	7.12	10.54	16.09	19.79
	24	0.447	1.06	1.75	2.43	2.64	3.63	4.36	5.47	0.737	1.49	2.32	3.2	3.39	4.61	5.68	7.41	9.35	0.99	2.03	3.08	4.09	4.38	5.84	7.01	9.14	11.35	4.62	6.78	10.7	13.25	4.76	7.19	11.68	15.12	6.55	9.90	15.43	19.20
10	12	0.86	1.49	2.19	2.74	3.09	3.89	4.81	5.83	1.17	1.93	2.76	3.48	3.82	4.83	5.96	7.4	9.20	1.47	2.48	3.5	4.36	4.77	6.01	7.24	9.01	11.08	4.98	7.01	10.51	12.88	5.09	7.5	11.64	14.66	6.83	10.04	15.04	18.48
	16	0.627	1.22	1.9	2.49	2.77	3.62	4.52	5.59	0.9	1.64	2.45	3.21	3.48	4.54	5.64	7.12	8.90	1.18	2.17	3.18	4.05	4.42	5.69	6.9	8.71	10.76	4.64	6.65	10.19	12.56	4.77	7.14	11.29	14.33	6.47	9.64	14.63	18.11
	24	0.176	0.746	1.367	2.037	2.17	3.11	3.98	5.12	0.416	1.127	1.87	2.7	2.85	3.99	5.04	6.58	8.33	0.647	1.59	2.57	3.47	3.75	5.09	6.27	8.14	10.17	4.02	5.98	9.59	11.94	4.16	6.46	10.61	13.70	5.80	8.88	13.84	17.40
11	12																	8.26																					
	16																	7.92																					
	24																	7.28																					
12	12	0.486	1.017	1.6	2.08	2.34	2.99	4.04	4.9	0.727	1.37	2.07	2.65	2.95	3.73	4.85	5.87	7.30	0.967	1.81	2.7	3.33	3.76	4.69	5.96	7.19	8.87	3.95	5.5	8.47	10.44	4.11	6.05	9.59	12.01	5.55	8.18	12.15	15.10
	16	0.196	0.706	1.257	1.787	1.95	2.67	3.66	4.57	0.416	1.036	1.697	2.337	2.53	3.38	4.45	5.52	6.93	0.616	1.447	2.3	2.96	3.32	4.31	5.53	6.82	8.48	3.54	5.07	8.07	10.03	3.7	5.6	9.13	11.58	5.10	7.67	11.63	14.62
	24	0.003	0.143	0.636	1.256	1.266	2.096	2.977	3.987	0.003	0.436	1.036	1.756	1.806	2.766	3.72	4.88	6.26	0.003	0.786	1.586	2.316	2.537	3.627	4.74	6.14	7.76	2.807	4.29	7.33	9.27	2.967	4.78	8.28	10.79	4.28	6.74	10.67	13.73
14	12	0.153	0.586	1.056	1.466	1.637	2.157	3.06	3.64	0.336	0.866	1.426	1.896	2.11	2.7	3.74	4.4	5.49	0.506	1.216	1.937	2.397	2.78	3.44	4.67	5.45	6.76	2.87	4.07	6.51	8.07	3.18	4.65	7.4	9.40	4.27	6.20	9.39	11.83
	16	0.003	0.253	0.676	1.156	1.226	1.826	2.647	3.307	0.013	0.506	1.026	1.566	1.686	2.356	3.29	4.04	5.10	0.143	0.816	1.506	2.016	2.317	3.057	4.19	5.06	6.35	2.447	3.62	6.08	7.63	2.737	4.16	6.9	8.93	3.77	5.66	8.83	11.30
	24	0.002	0.002	0.033	0.623	0.503	1.243	1.926	2.706	0.002	0.003	0.333	0.983	0.926	1.726	2.526	3.406	4.426	0.002	0.133	0.763	1.363	1.496	2.366	3.346	4.376	5.617	1.696	2.836	5.317	6.83	1.926	3.296	6.01	8.09	2.916	4.717	7.82	10.34
16	12	0.002	0.233	0.593	0.973	1.036	1.496	2.206	2.666	0.033	0.443	0.886	1.306	1.426	1.926	2.767	3.267	4.09	0.143	0.716	1.296	1.676	1.956	2.486	3.52	4.09	5.11	2.016	2.957	4.93	6.18	2.336	3.44	5.62	7.26	3.167	4.57	7.12	9.11
	16	0.002	0.002	0.223	0.673	0.633	1.173	1.806	2.346	0.002	0.093	0.493	0.983	0.996	1.586	2.316	2.916	3.726	0.002	0.323	0.863	1.303	1.496	2.106	3.036	3.716	4.707	1.606	2.526	4.517	5.73	1.866	2.956	5.13	6.79	2.676	4.057	6.57	8.58
	24	0.001	0.002	0.002	0.162	0.002	0.622	1.103	1.773	0.002	0.002	0.002	0.422	0.253	0.983	1.553	2.303	3.076	0.002	0.002	0.142	0.682	0.693	1.453	2.206	3.046	4.006	0.893	1.773	3.766	4.956	1.073	2.116	4.266	5.957	1.823	3.156	5.67	7.65

Wall Ht. (ft.)	Spacing (in) o.c.	550S137-mils (Fy)								550S162-mils (Fy)								550S200-mils (Fy)								550S250-mils (Fy)				550S300-mils (Fy)			
		-33 (33)	-43 (33)	-54 (33)	-54 (50)	-68 (33)	-68 (50)	-97 (33)	-97 (50)	-33 (33)	-43 (33)	-54 (33)	-54 (50)	-68 (33)	-68 (50)	-97 (33)	-97 (50)	-118 (50)	-33 (33)	-43 (33)	-54 (33)	-54 (50)	-68 (33)	-68 (50)	-97 (33)	-97 (50)	-118 (50)	-54 (50)	-68 (50)	-97 (50)	-118 (50)	-54 (50)	-68 (50)
8	12	1.51	2.29	3.15	3.66	4.29	4.91	6.56	7.35	2.08	3.09	4.24	5.36	5.75	7.19	8.94	11.06	2.48	3.86	5.28	6.87	7.17	9.31	11.30	14.71	7.09	10.32	17.13	7.38	10.49	18.27		
	16	1.39	2.17	3.04	3.56	4.17	4.81	6.44	7.25	1.93	2.95	4.10	5.22	5.61	7.06	8.79	10.93	2.33	3.70	5.12	6.70	7.01	9.15	11.13	14.56	6.93	10.14	16.96	7.22	10.32	18.09		
	24	1.13	1.94	2.81	3.36	3.94	4.62	6.20	7.07	1.64	2.68	3.83	4.96	5.34	6.80	8.49	10.67	2.02	3.38	4.82	6.38	6.71	8.85	10.79	14.25	6.62	9.80	16.62	6.91	10.00	17.72		
9	12	1.40	2.19	3.05	3.57	4.18	4.82	6.45	7.26	1.94	2.94	4.10	5.20	5.62	7.07	8.80	10.93	2.32	3.67	5.08	6.59	6.94	8.99	10.99	14.28	6.84	9.97	16.59	7.12	10.16	17.70		
	16	1.24	2.04	2.90	3.44	4.03	4.70	6.29	7.14	1.75	2.77	3.92	5.03	5.44	6.90	8.60	10.76	2.13	3.46	4.88	6.38	6.74	8.79	10.78	14.08	6.63	9.75	16.37	6.92	9.95	17.46		
	24	0.93	1.75	2.62	3.19	3.74	4.45	5.98	6.90	1.38	2.42	3.58	4.69	5.09	6.56	8.21	10.42	1.75	3.06	4.50	5.97	6.36	8.40	10.34	13.68	6.24	9.32	15.93	6.53	9.53	16.99		
10	12	1.28	2.07	2.93	3.46	4.06	4.71	6.31	7.15	1.77	2.77	3.91	4.97	5.46	6.90	8.62	10.77	2.15	3.45	4.84	6.26	6.67	8.61	10.63	13.76	6.54	9.56	15.95	6.82	9.81	17.04		
	16	1.08	1.88	2.75	3.30	3.88	4.56	6.11	7.00	1.54	2.56	3.70	4.76	5.24	6.69	8.37	10.55	1.91	3.20	4.60	6.01	6.43	8.37	10.36	13.51	6.29	9.29	15.67	6.58	9.55	16.74		
	24	0.70	1.53	2.39	2.98	3.51	4.25	5.72	6.69	1.10	2.14	3.27	4.34	4.79	6.26	7.88	10.11	1.46	2.71	4.13	5.51	5.96	7.89	9.82	13.01	5.80	8.76	15.13	6.09	9.03	16.15		
12	12	0.99	1.79	2.64	3.20	3.76	4.45	5.97	6.88	1.39	2.36	3.46	4.40	4.93	6.22	8.16	10.30	1.74	2.94	4.28	5.48	6.02	7.69	9.73	12.45	5.84	8.61	14.40	6.12	8.96	15.47		
	16	0.72	1.53	2.38	2.96	3.49	4.21	5.67	6.64	1.08																							

[illegible][illegible]

See notes located on page 40

# ALLOWABLE AXIAL LOAD TABLES - 20 PSF LATERAL LOAD

Wall Ht. (ft)	Spacing (in) o.c.	350S137-mils (Fy)								350S162-mils (Fy)								350S200-mils (Fy)								350S250-mils (Fy)				350S300-mils (Fy)			
		-33 (33)	-43 (33)	-54 (33)	-54 (50)	-68 (33)	-68 (50)	-97 (33)	-97 (50)	-33 (33)	-43 (33)	-54 (33)	-54 (50)	-68 (33)	-68 (50)	-97 (33)	-97 (50)	-33 (33)	-43 (33)	-54 (33)	-54 (50)	-68 (33)	-68 (50)	-97 (33)	-97 (50)	-33 (33)	-43 (33)	-54 (33)	-54 (50)	-68 (33)	-68 (50)	-97 (33)	-97 (50)
8	12	0.85	1.45	2.07	2.61	2.96	3.56	4.46	5.46	1.16	1.89	2.64	3.36	3.65	4.46	5.52	6.88	1.47	2.45	3.40	4.25	4.57	5.64	6.76	8.43	4.86	6.58	9.81	4.95	7.04	10.89		
	16	0.62	1.20	1.80	2.38	2.71	3.32	4.19	5.23	0.90	1.62	2.35	3.11	3.38	4.21	5.24	6.63	1.19	2.15	3.09	3.96	4.28	5.36	6.46	8.16	4.55	6.27	9.53	4.65	6.73	10.58		
	24	0.18 6	0.73 7	1.30	1.96	2.23	2.87	3.69	4.80	0.43 6	1.11 7	1.81	2.64	2.87	3.72	4.69	6.15	0.66 7	1.59	2.51	3.42	3.73	4.83	5.89	7.66	3.96	5.67	9.00	4.08	6.12	9.98		
9	12	0.62 7	1.18	1.75	2.25	2.61	3.13	4.14	5.14	0.90	1.57	2.26	2.91	3.23	3.92	4.98	6.14	1.17	2.07	2.95	3.70	4.07	4.97	6.13	7.54	4.31	5.82	8.82	4.43	6.30	9.95		
	16	0.36 6	0.89 7	1.43	1.99	2.31	2.85	3.81	4.85	0.60 6	1.26	1.92	2.62	2.91	3.62	4.63	5.84	0.84 7	1.72	2.59	3.36	3.73	4.64	5.77	7.23	3.94	5.45	8.49	4.07	5.93	9.57		
	24	0.00 3	0.36 6	0.86 6	1.51 6	1.76 7	2.33 7	3.19	4.31	0.07 6	0.69 6	1.30 7	2.08 7	2.31	3.06	3.98	5.28	0.25 6	1.09 6	1.92	2.75	3.08	4.03	5.08	6.63	3.26	4.75	7.85	3.40	5.21	8.84		
10	12	0.40 6	0.91 7	1.42	1.89	2.23	2.67	3.63	4.47	0.64 6	1.25	1.87	2.45	2.79	3.37	4.40	5.37	0.87 7	1.69	2.49	3.13	3.56	4.29	5.46	6.62	3.72	5.04	7.80	3.87	5.55	8.81		
	16	0.11 6	0.59 6	1.07 6	1.60 6	1.90 7	2.36 7	3.25	4.15	0.32 6	0.91 6	1.50 7	2.14 7	2.43	3.03	4.00	5.03	0.51 6	1.31 7	2.09	2.76	3.16	3.92	5.04	6.26	3.30	4.62	7.42	3.46	5.12	8.38		
	24	0.00 3	0.02 3	0.45 6	1.08 6	1.29 6	1.80 6	2.57 7	3.56 7	0.00 3	0.29 6	0.83 6	1.56 6	1.77 6	2.43 6	3.27	4.41	0.00 3	0.63 6	1.37 6	2.10 6	2.45 7	3.26 7	4.26	5.60	2.56 7	3.87	6.70	2.72 7	4.33	7.56		
12	12	0.02 3	0.41 6	0.81 6	1.22 6	1.50 6	1.82 6	2.61	3.18	0.18 3	0.67 6	1.15 6	1.62 6	1.94 7	2.33 7	3.23	3.88	0.34 6	1.00 6	1.64 7	2.09 7	2.55	3.01	4.11	4.85	2.52	3.57	5.81	2.83	4.13	6.60		
	16	0.00 2	0.07 3	0.43 3	0.91 3	1.13 6	1.49 6	2.19 6	2.84 6	0.00 3	0.30 3	0.75 6	1.29 6	1.53 6	1.97 6	2.78 7	3.51 7	0.00 3	0.59 6	1.20 6	1.71 6	2.10 6	2.62 6	3.62	4.46	2.09 6	3.13 7	5.38	2.36 6	3.64	6.10		
	24	0.00 2	0.00 2	0.00 2	0.38 2	0.48 3	0.91 3	1.44 6	2.23 6	0.00 2	0.00 2	0.04 3	0.70 3	0.82 3	1.35 3	1.99 6	2.86 6	0.00 2	0.00 3	0.43 3	1.04 3	1.33 6	1.94 6	2.75 6	3.75 6	1.33 6	2.35 6	4.61 7	1.54 6	2.76 6	5.21 7		
14	12	0.00 2	0.04 2	0.33 3	0.71 3	0.89 3	1.16 3	1.73 6	2.20 6	0.00 2	0.22 3	0.58 3	1.00 3	1.22 6	1.54 6	2.22 6	2.73 6	0.00 3	0.45 3	0.95 6	1.33 6	1.69 6	2.05 6	2.91 7	3.48 7	1.63 6	2.45 6	4.23	1.91 6	2.88 7	4.83		
	16	0.00 2	0.00 2	0.00 2	0.41 2	0.52 3	0.84 3	1.32 3	1.87 3	0.00 2	0.00 2	0.18 3	0.68 3	0.82 3	1.20 3	1.77 6	2.37 6	0.00 2	0.05 2	0.51 3	0.96 3	1.24 3	1.67 3	2.42 6	3.09 6	1.21 3	2.02 6	3.80 6	1.43 6	2.39 6	4.33 7		
	24	0.00 1	0.00 1	0.00 2	0.00 2	0.00 2	0.29 2	0.60 2	1.29 2	0.00 1	0.00 2	0.00 2	0.13 2	0.13 2	0.60 2	0.99 3	1.75 3	0.00 2	0.00 2	0.00 2	0.33 2	0.48 2	1.01 2	1.56 3	2.41 3	0.49 2	1.26 3	3.04 6	0.62 3	1.54 3	3.45 6		
16	12	0.00 2	0.00 2	0.00 2	0.35 2	0.44 2	0.70 2	1.07 3	1.50 3	0.00 2	0.00 2	0.17 2	0.57 2	0.68 3	0.98 3	1.44 6	1.91 6	0.00 2	0.07 2	0.44 3	0.79 3	1.03 3	1.36 3	1.97 6	2.49 6	1.00 3	1.65 6	3.08 6	1.19 3	1.95 6	3.52 6		
	16	0.00 1	0.00 1	0.00 2	0.07 2	0.10 2	0.40 2	0.68 2	1.19 2	0.00 1	0.00 2	0.00 2	0.26 2	0.30 2	0.66 2	1.02 3	1.58 3	0.00 2	0.00 2	0.03 2	0.45 2	0.61 3	1.00 3	1.50 3	2.12 3	0.60 2	1.24 3	2.66 6	0.74 3	1.49 3	3.03 6		
	24	0.00 1	0.00 1	0.00 1	0.00 1	0.00 1	0.00 1	0.02 2	0.66 2	0.00 1	0.00 1	0.00 1	0.00 1	0.00 2	0.11 2	0.30 2	0.99 2	0.00 1	0.00 1	0.00 2	0.00 2	0.39 2	0.70 2	1.48 2	0.00 2	0.53 2	1.95 3	0.00 2	0.69 2	2.20 3			

Wall Ht. (ft)	Spacing (in) o.c.	362S137-mils (Fy)								362S162-mils (Fy)								362S200-mils (Fy)								362S250-mils (Fy)				362S300-mils (Fy)				362S350-mils (Fy)					
		-33 (33)	-43 (33)	-54 (33)	-54 (50)	-68 (33)	-68 (50)	-97 (33)	-97 (50)	-33 (33)	-43 (33)	-54 (33)	-54 (50)	-68 (33)	-68 (50)	-97 (33)	-97 (50)	-118 (33)	-118 (50)	-33 (33)	-43 (33)	-54 (33)	-54 (50)	-68 (33)	-68 (50)	-97 (33)	-97 (50)	-118 (33)	-118 (50)	-33 (33)	-43 (33)	-54 (33)	-54 (50)	-68 (33)	-68 (50)	-97 (33)	-97 (50)		
8	12	0.91	1.53	2.21	2.77	3	3.8	4.61	5.61	1.23	1.99	2.81	3.55	3.74	4.76	5.82	7.31	9.17	1.55	2.56	3.58	4.49	4.82	6.01	7.11	8.95	11.05	5.08	7.01	10.41	12.79	5.17	7.43	11.45	14.50	7.05	10.24	15.26	18.71
	16	0.67	1.28	1.94	2.54	2.71	3.56	4.36	5.4	0.98	1.72	2.52	3.3	3.44	4.5	5.54	7.06	8.91	1.27	2.27	3.27	4.2	4.53	5.72	6.81	8.68	10.77	4.77	6.69	10.13	12.51	4.87	7.11	11.14	14.22	6.72	9.88	14.90	18.39
	24	0.24 6	0.81 7	1.43	2.11	2.17	3.1	3.87	4.99	0.50 7	1.21	1.97	2.82	2.86	4.01	4.99	6.57	8.39	0.74 7	1.71	2.69	3.65	3.98	5.18	6.24	8.17	10.24	4.19	6.08	9.59	11.96	4.31	6.5	10.55	13.67	6.08	9.18	14.19	17.76
9	12	0.68	1.26	1.89	2.43	2.63	3.37	4.34	5.37	0.97	1.68	2.43	3.12	3.3	4.23	5.29	6.58	8.26	1.25	2.19	3.15	3.94	4.33	5.34	6.49	8.07	9.98	4.55	6.24	9.43	11.62	4.66	6.73	10.56	13.23	6.38	9.28	13.82	17.04
	16	0.41 6	0.97 7	1.57	2.16	2.28	3.08	4.01	5.09	0.67 7	1.36	2.09	2.82	2.94	3.92	4.94	6.28	7.94	0.92	1.85	2.78	3.6	3.99	5	6.13	7.75	9.65	4.18	5.86	9.09	11.28	4.3	6.34	10.18	12.89	5.98	8.84	13.37	16.64
	24	0.00 6	0.44 6	0.98 6	1.66 6	1.65 7	2.55 7	3.41	4.56	0.13 6	0.78 6	1.45 7	2.27 7	2.26	3.34	4.29	5.71	7.33	0.32 6	1.21 7	2.11	2.97	3.34	4.37	5.44	7.14	9.01	3.49	5.15	8.44	10.62	3.63	5.62	9.45	12.22	5.22	8.00	12.51	15.87
10	12	0.46 6	0.99 7	1.55	2.07	2.23	2.91	3.9	4.84	0.71 7	1.36	2.04	2.67	2.84	3.66	4.71	5.81	7.30	0.95	1.82	2.69	3.38	3.82	4.65	5.83	7.15	8.87	3.99	5.45	8.4	10.39	4.12	5.96	9.49	11.90	5.67	8.26	12.31	15.30
	16	0.16 6	0.66 6	1.20 7	1.77 7	1.84	2.59	3.52	4.51	0.38 6	1.01 6	1.65	2.34	2.43	3.32	4.31	5.46	6.93	0.59 6	1.43 7	2.28	3	3.42	4.27	5.4	6.78	8.48	3.57	5.02	8.01	9.99	3.71	5.52	9.04	11.50	5.21	7.75	11.79	14.83
	24	0.00 3	0.09 3	0.56 6	1.22 6	1.15 6	2.01 6	2.83 7	3.91 7	0.00 3	0.38 6	0.96 6	1.74 6	1.69 7	2.69 7	3.58	4.82	6.24	0.00 6	0.74 6	1.54 6	2.32 6	2.69 7	3.58 7	4.62	6.1	7.76	2.81 7	4.24	7.28	9.24	2.96	4.7	8.21	10.73	4.36	6.81	10.82	13.93
11	12																	6.32																			6.32		
	16																	5.93																			5.93		
	24																	5.20 7																			5.20 7		
12	12	0.06 3	0.48 6	0.92 6	1.36 6	1.46 7	2.02 7	2.87	3.51	0.24 3	0.76 6	1.29 6	1.81 6	1.94 7	2.58 7	3.53	4.27	5.38	0.41 6	1.11 6	1.81 7	2.32 7	2.79	3.32	4.46	5.32	6.65	2.79	3.93	6.35	7.93	3.08	4.48	7.21	9.22	4.24	6.15	9.37	11.84
	16	0.00 2	0.13 3	0.53 6	1.04 6	1.03 6	1.67 6	2.43 6	3.15 6	0.00 3	0.38 3	0.87 6	1.45 6	1.48 6	2.20 6	3.07 7	3.88 7	4.98	0.01 3	0.69 6	1.36 6																		

# ALLOWABLE AXIAL LOAD TABLES - 20 PSF LOAD TABLES

		400S137-mils (Fy)								400S162-mils (Fy)								400S200-mils (Fy)								400S250-mils (Fy)				400S300-mils (Fy)				400S350-mils (Fy)					
Wall Ht. (ft.)	Spacing (in) o.c.	-33 (33)	-43 (33)	-54 (33)	-54 (50)	-68 (33)	-68 (50)	-97 (33)	-97 (50)	-33 (33)	-43 (33)	-54 (33)	-54 (50)	-68 (33)	-68 (50)	-97 (33)	-97 (50)	-118 (50)	-33 (33)	-43 (33)	-54 (33)	-54 (50)	-68 (33)	-68 (50)	-97 (33)	-97 (50)	-118 (50)	-54 (50)	-68 (50)	-97 (50)	-118 (50)	-54 (50)	-68 (50)	-97 (50)	-118 (50)	-54 (50)	-68 (50)	-97 (50)	-118 (50)
8	12	1.06	1.74	2.51	3.14	3.49	4.41	5.04	6.05	1.42	2.25	3.16	4.04	4.36	5.57	6.68	8.54	10.67	1.76	2.88	4	5.1	5.43	6.97	8.11	10.45	12.85	5.59	7.95	12.15	14.87	5.75	8.32	13.15	16.85	7.72	11.33	17.46	21.35
	16	0.83	1.5	2.25	2.92	3.21	4.18	4.81	5.86	1.17	1.99	2.89	3.79	4.06	5.31	6.41	8.3	10.41	1.48	2.6	3.71	4.82	5.12	6.69	7.83	10.19	12.58	5.3	7.64	11.87	14.60	5.46	8.02	12.85	16.57	7.41	10.99	17.10	21.04
	24	0.407	1.04	1.75	2.5	2.67	3.72	4.36	5.49	0.7	1.5	2.35	3.32	3.48	4.81	5.88	7.82	9.90	0.97	2.06	3.15	4.28	4.52	6.14	7.27	9.68	12.06	4.74	7.04	11.33	14.06	4.92	7.43	12.26	16.02	6.81	10.33	16.41	20.43
9	12	0.84	1.49	2.22	2.83	3.16	4.07	4.8	5.84	1.17	1.95	2.82	3.64	3.94	5.08	6.19	7.87	9.84	1.47	2.53	3.61	4.59	4.95	6.36	7.54	9.62	11.86	5.16	7.35	11.21	13.76	5.28	7.76	12.25	15.64	7.12	10.54	16.09	19.79
	16	0.577	1.2	1.9	2.56	2.81	3.77	4.51	5.6	0.87	1.64	2.48	3.34	3.57	4.76	5.85	7.56	9.51	1.15	2.19	3.25	4.25	4.56	6.01	7.18	9.3	11.52	4.8	6.97	10.87	13.42	4.93	7.38	11.87	15.29	6.74	10.11	15.65	19.39
	24	0.076	0.676	1.31	2.06	2.16	3.21	3.94	5.12	0.336	1.077	1.85	2.78	2.88	4.16	5.2	6.98	8.89	0.557	1.56	2.58	3.61	3.84	5.35	6.5	8.67	10.87	4.12	6.24	10.2	12.75	4.27	6.65	11.14	14.61	6.01	9.30	14.79	18.63
10	12	0.627	1.22	1.9	2.49	2.77	3.62	4.52	5.59	0.9	1.64	2.45	3.21	3.48	4.54	5.64	7.12	8.90	1.18	2.17	3.18	4.05	4.42	5.69	6.9	8.71	10.76	4.64	6.65	10.19	12.56	4.77	7.14	11.29	14.33	6.47	9.64	14.63	18.11
	16	0.316	0.897	1.53	2.18	2.36	3.28	4.16	5.27	0.576	1.29	2.06	2.87	3.05	4.17	5.24	6.75	8.52	0.817	1.78	2.76	3.66	3.97	5.29	6.48	8.33	10.36	4.22	6.19	9.78	12.14	4.36	6.68	10.83	13.91	6.02	9.12	14.10	17.63
	24	0.003	0.306	0.876	1.616	1.637	2.657	3.47	4.68	0.006	0.646	1.357	2.247	2.27	3.48	4.48	6.08	7.80	0.156	1.076	2.01	2.94	3.14	4.54	5.68	7.61	9.61	3.44	5.35	9.01	11.36	3.6	5.82	9.97	13.11	5.17	8.17	13.10	16.72
11	12																7.92																						
	16																7.49																						
	24																6.70																						
12	12	0.196	0.706	1.257	1.787	1.95	2.67	3.66	4.57	0.416	1.036	1.697	2.337	2.53	3.38	4.45	5.52	6.93	0.616	1.447	2.3	2.96	3.32	4.31	5.53	6.82	8.48	3.54	5.07	8.07	10.03	3.7	5.6	9.13	11.58	5.10	7.67	11.63	14.62
	16	0.003	0.326	0.826	1.426	1.486	2.276	3.19	4.17	0.043	0.626	1.246	1.946	2.037	2.967	3.95	5.09	6.47	0.206	0.996	1.817	2.527	2.79	3.84	5	6.36	7.99	3.03	4.54	7.57	9.52	3.2	5.04	8.56	11.05	4.54	7.04	10.98	14.02
	24	0.002	0.003	0.083	0.793	0.656	1.586	2.356	3.456	0.002	0.003	0.433	1.253	1.156	2.206	3.066	4.326	5.647	0.003	0.203	0.956	1.736	1.846	3.006	4.047	5.527	7.11	2.146	3.597	6.66	8.58	2.306	4.047	7.51	10.07	3.547	5.91	9.79	12.91
14	12	0.003	0.253	0.676	1.156	1.226	1.826	2.647	3.307	0.013	0.506	1.026	1.566	1.686	2.356	3.29	4.04	5.10	0.143	0.816	1.506	2.016	2.317	3.057	4.19	5.06	6.35	2.447	3.62	6.08	7.63	2.737	4.16	6.9	8.93	3.77	5.66	8.83	11.30
	16	0.002	0.002	0.233	0.793	0.733	1.423	2.156	2.906	0.002	0.083	0.553	1.163	1.166	1.926	2.766	3.606	4.647	0.003	0.353	0.996	1.576	1.756	2.586	3.617	4.597	5.84	1.936	3.086	5.55	7.09	2.186	3.577	6.3	8.36	3.186	5.01	8.14	10.65
	24	0.002	0.002	0.002	0.162	0.002	0.732	1.293	2.193	0.002	0.002	0.002	0.482	0.263	1.183	1.836	2.846	3.826	0.002	0.002	0.113	0.793	0.783	1.763	2.606	3.756	4.966	1.043	2.156	4.636	6.127	1.223	2.546	5.226	7.337	2.156	3.886	6.937	9.48
16	12	0.002	0.002	0.223	0.673	0.633	1.173	1.806	2.346	0.002	0.093	0.493	0.983	0.996	1.586	2.316	2.916	3.726	0.002	0.323	0.863	1.303	1.496	2.106	3.036	3.716	4.707	1.606	2.526	4.517	5.73	1.866	2.956	5.13	6.79	2.676	4.057	6.57	8.58
	16	0.002	0.002	0.002	0.322	0.173	0.803	1.323	1.953	0.002	0.002	0.032	0.602	0.483	1.173	1.796	2.496	3.286	0.002	0.002	0.363	0.873	0.943	1.653	2.466	3.256	4.226	1.113	2.006	4.006	5.207	1.323	2.386	4.546	6.227	2.096	3.446	5.907	7.94
	24	0.001	0.001	0.002	0.002	0.002	0.152	0.492	1.292	0.001	0.002	0.002	0.002	0.002	0.482	0.903	1.773	2.513	0.001	0.002	0.002	0.142	0.012	0.892	1.483	2.463	3.383	0.272	1.123	3.113	4.276	0.382	1.393	3.506	5.226	1.093	2.383	4.756	6.826

		550S137-mils (Fy)								550S162-mils (Fy)								550S200-mils (Fy)								550S250-mils (Fy)				550S300-mils (Fy)				
Wall Ht. (ft.)	Spacing (in) o.c.	-33 (33)	-43 (33)	-54 (33)	-54 (50)	-68 (33)	-68 (50)	-97 (33)	-97 (50)	-33 (33)	-43 (33)	-54 (33)	-54 (50)	-68 (33)	-68 (50)	-97 (33)	-97 (50)	-33 (33)	-43 (33)	-54 (33)	-54 (50)	-68 (33)	-68 (50)	-97 (33)	-97 (50)	-54 (50)	-68 (50)	-97 (50)	-54 (50)	-68 (50)	-97 (50)	-54 (50)	-68 (50)	-97 (50)
8	12	1.39	2.17	3.04	3.56	4.17	4.81	6.44	7.25	1.93	2.95	4.10	5.22	5.61	7.06	8.79	10.93	2.33	3.70	5.12	6.70	7.01	9.15	11.13	14.56	6.93	10.14	16.96	7.22	10.32	18.09			
	16	1.22	2.02	2.89	3.43	4.02	4.69	6.28	7.13	1.74	2.77	3.92	5.05	5.43	6.89	8.59	10.76	2.12	3.48	4.92	6.49	6.81	8.95	10.90	14.35	6.72	9.92	16.73	7.01	10.11	17.84			
	24	0.89	1.71	2.59	3.17	3.72	4.43	5.96	6.89	1.35	2.41	3.56	4.70	5.06	6.55	8.19	10.41	1.73	3.06	4.52	6.06	6.41	8.55	10.46	13.95	6.31	9.47	16.28	6.60	9.68	17.35			
9	12	1.24	2.04	2.90	3.44	4.03	4.70	6.29	7.14	1.75	2.77	3.92	5.03	5.44	6.90	8.60	10.76	2.13	3.46	4.88	6.38	6.74	8.79	10.78	14.08	6.63	9.75	16.37	6.92	9.95	17.46			
	16	1.03	1.84	2.71	3.27	3.84	4.53	6.08	6.98	1.50	2.54	3.69	4.80	5.20	6.67	8.34	10.53	1.88	3.19	4.63	6.11	6.49	8.53	10.49	13.81	6.37	9.46	16.08	6.66	9.67	17.14			
	24	0.62	1.46	2.33	2.94	3.46	4.21	5.67	6.66	1.03	2.09	3.24	4.36	4.74	6.23	7.83	10.08	1.38	2.67	4.12	5.57	5.98	8.02	9.92	13.29	5.85	8.89	15.50	6.14	9.13	16.52			
10	12	1.08	1.88	2.75	3.30	3.88	4.56	6.11	7.00	1.54	2.56	3.70	4.76	5.24	6.69	8.37	10.55	1.91	3.20	4.60	6.01	6.43	8.37	10.36	13.51	6.29	9.29	15.67	6.58	9.55	16.74			
	16	0.83	1.64	2.51	3.09	3.63	4.35	5.85	6.80	1.24	2.28	3.41	4.48	4.94	6.40	8.04	10.26	1.60	2.87	4.29	5.67	6.11	8.05	10.00	13.17	5.96	8.93	15.31	6.25	9.20	16.34			
	24	0.34	1.18	2.05	2.68	3.16	3.95	5.34	6.40	0.69	1.74	2.86	3.94	4.36	5.85	7.40	9.69	1.02	2.24	3.68	5.03	5.49	7.42	9.30	12.53	5.33	8.24	14.59	5.62	8.53	15.57			
12	12	0.72	1.53	2.38	2.96	3.49	4.21	5.67	6.64	1.08	2.07	3.15	4.10	4.61	5.91	7.78	9.96	1.42	2.59	3.94	5.12	5.67	7.34	9.33	12.08	5.49	8.22	14.00	5.78	8.58	15.03			
	16	0.387	1.20	2.05	2.65																													

# ALLOWABLE AXIAL LOAD TABLES - 20 PSF LOAD TABLES

		600S137-mils (Fy)								600S162-mils (Fy)								600S200-mils (Fy)								600S250-mils (Fy)				600S300-mils (Fy)				600S350-mils (Fy)					
Wall Ht. (ft.)	Spacing (in) o.c.	-33 (33)	-43 (33)	-54 (33)	-54 (50)	-68 (33)	-68 (50)	-97 (33)	-97 (50)	-33 (33)	-43 (33)	-54 (33)	-54 (50)	-68 (33)	-68 (50)	-97 (33)	-97 (50)	-118 (33)	-118 (50)	-33 (33)	-43 (33)	-54 (33)	-54 (50)	-68 (33)	-68 (50)	-97 (33)	-97 (50)	-118 (33)	-118 (50)	-54 (50)	-68 (50)	-97 (50)	-118 (50)	-54 (50)	-68 (50)	-97 (50)	-118 (50)		
8	12	1.42	2.17	3.03	3.53	4.23	4.77	6.58	7.3	2	3.02	4.16	5.25	5.7	7.1	8.99	11.06	13.88	2.43	3.86	5.32	7.01	7.28	9.55	11.61	15.23	19.60	7.21	10.58	17.81	22.88	7.5	10.74	18.99	24.86	9.78	14.28	23.49	31.27
	16	1.27	2.02	2.88	3.4	4.1	4.65	6.44	7.2	1.82	2.85	4	5.1	5.54	6.95	8.82	10.91	13.72	2.25	3.66	5.14	6.81	7.09	9.36	11.41	15.04	19.41	7.01	10.37	17.6	22.67	7.31	10.54	18.77	24.64	9.57	14.06	23.25	31.04
	24	0.97	1.73	2.59	3.15	3.83	4.4	6.16	6.99	1.47	2.53	3.68	4.79	5.22	6.65	8.47	10.61	13.42	1.88	3.27	4.77	6.42	6.73	9	11.01	14.67	19.02	6.33	9.96	17.19	22.26	6.93	10.14	18.32	24.22	9.17	13.62	22.79	30.59
9	12	1.29	2.04	2.9	3.41	4.11	4.66	6.46	7.21	1.85	2.87	4.02	5.11	5.56	6.96	8.83	10.91	13.73	2.26	3.65	5.11	6.73	7.05	9.25	11.32	14.84	19.24	6.95	10.24	17.31	22.29	7.24	10.41	18.45	24.23	9.45	13.87	22.88	30.37
	16	1.1	1.85	2.71	3.25	3.94	4.5	6.27	7.07	1.62	2.66	3.81	4.91	5.35	6.76	8.6	10.72	13.53	2.02	3.4	4.88	6.48	6.81	9.01	11.06	14.6	18.98	6.7	9.97	17.04	22.01	7	10.16	18.16	23.96	9.19	13.59	22.58	30.08
	24	0.73	1.48	2.34	2.93	3.61	4.18	5.91	6.8	1.18	2.25	3.4	4.51	4.94	6.38	8.15	10.34	13.13	1.56	2.91	4.41	5.98	6.35	8.54	10.55	14.12	18.47	6.22	9.45	16.51	21.48	6.52	9.65	17.59	23.41	8.68	13.03	21.98	29.49
10	12	1.15	1.9	2.75	3.28	3.98	4.53	6.31	7.09	1.67	2.71	3.85	4.94	5.39	6.79	8.64	10.74	13.55	2.06	3.41	4.87	6.41	6.78	8.89	10.98	14.37	18.66	6.65	9.84	16.72	21.57	6.94	10.04	17.82	23.51	9.07	13.39	22.19	29.34
	16	0.92	1.67	2.52	3.08	3.77	4.33	6.08	6.92	1.4	2.45	3.59	4.69	5.13	6.55	8.35	10.5	13.29	1.77	3.11	4.58	6.1	6.49	8.59	10.65	14.06	18.33	6.34	9.51	16.38	21.23	6.64	9.72	17.46	23.16	8.75	13.04	21.81	28.97
	24	0.47	1.22	2.07	2.69	3.35	3.94	5.63	6.58	0.86	1.94	3.09	4.2	4.62	6.06	7.79	10.01	12.78	1.22	2.51	4.01	5.49	5.92	8.01	10.01	13.47	17.69	5.75	8.86	15.72	20.55	6.05	9.1	16.74	22.47	8.13	12.35	21.06	28.23
11	12																	13.33																					
	16																	13.00																					
	24																	12.37																					
12	12	0.82	1.56	2.41	2.97	3.65	4.21	5.94	6.8	1.25	2.28	3.43	4.48	4.97	6.37	8.15	10.29	13.06	1.6	2.86	4.28	5.63	6.12	8	10.1	13.16	17.15	5.93	8.88	15.26	19.79	6.22	9.17	16.31	21.77	8.19	12.26	20.58	26.90
	16	0.5	1.24	2.07	2.68	3.34	3.92	5.6	6.54	0.88	1.92	3.06	4.11	4.59	6	7.72	9.91	12.66	1.22	2.44	3.88	5.19	5.71	7.58	9.63	12.72	16.66	5.5	8.41	14.77	19.28	5.79	8.71	15.78	21.25	7.74	11.75	20.01	26.35
	24	0.006	0.637	1.45	2.13	2.75	3.36	4.94	6.03	0.196	1.24	2.36	3.43	3.87	5.3	6.9	9.18	11.88	0.507	1.66	3.11	4.37	4.91	6.77	8.72	11.86	15.73	4.69	7.51	13.82	18.30	4.98	7.83	14.75	20.24	6.87	10.77	18.91	25.27
14	12	0.467	1.17	1.99	2.59	3.24	3.81	5.46	6.42	0.79	1.78	2.85	3.79	4.33	5.58	7.5	9.63	12.36	1.11	2.24	3.6	4.71	5.32	6.92	9	11.64	15.22	5.1	7.75	13.49	17.61	5.38	8.15	14.51	19.74	7.17	10.92	18.54	24.05
	16	0.076	0.767	1.56	2.21	2.83	3.42	5	6.05	0.356	1.337	2.39	3.33	3.84	5.1	6.91	9.09	11.78	0.647	1.73	3.09	4.18	4.79	6.38	8.38	11.06	14.57	4.56	7.15	12.84	16.93	4.84	7.55	13.81	19.02	6.59	10.25	17.77	23.30
	24	0.003	0.016	0.776	1.506	2.077	2.687	4.12	5.35	0.006	0.526	1.536	2.496	2.92	4.21	5.81	8.09	10.69	0.006	0.796	2.147	3.197	3.79	5.39	7.22	9.97	13.37	3.56	6.02	11.64	15.66	3.82	6.43	12.5	17.67	5.50	9.00	16.33	21.89
16	12	0.096	0.766	1.537	2.157	2.77	3.33	4.88	5.92	0.356	1.267	2.24	3.03	3.58	4.64	6.41	8.21	10.88	0.626	1.62	2.87	3.76	4.44	5.75	7.76	9.94	13.05	4.26	6.56	11.55	15.19	4.48	7.03	12.59	17.22	6.07	9.43	15.98	20.95
	16	0.003	0.286	1.026	1.696	2.267	2.847	4.29	5.44	0.006	0.756	1.706	2.526	3	4.08	5.7	7.58	10.16	0.106	1.046	2.287	3.167	3.82	5.13	7.01	9.25	12.28	3.62	5.84	10.79	14.37	3.84	6.3	11.74	16.34	5.38	8.63	15.05	20.03
	24	0.002	0.003	0.103	0.853	1.356	1.956	3.236	4.566	0.003	0.003	0.746	1.606	1.966	3.096	4.447	6.447	8.87	0.003	0.016	1.226	2.096	2.686	4.036	5.66	8	10.90	2.476	4.577	9.4	12.90	2.696	4.997	10.2	14.75	4.137	7.18	13.38	18.36

		800S137-mils (Fy)								800S162-mils (Fy)								800S200-mils (Fy)								800S250-mils (Fy)				800S300-mils (Fy)				800S350-mils (Fy)					
Wall Ht. (ft.)	Spacing (in) o.c.	-33 (33)	-43 (33)	-54 (33)	-54 (50)	-68 (33)	-68 (50)	-97 (33)	-97 (50)	-33 (33)	-43 (33)	-54 (33)	-54 (50)	-68 (33)	-68 (50)	-97 (33)	-97 (50)	-118 (33)	-118 (50)	-33 (33)	-43 (33)	-54 (33)	-54 (50)	-68 (33)	-68 (50)	-97 (33)	-97 (50)	-118 (33)	-118 (50)	-54 (50)	-68 (50)	-97 (50)	-118 (50)	-54 (50)	-68 (50)	-97 (50)	-118 (50)		
8	12	1.46	2.19	3.04	3.38	4.19	4.56	6.71	7.04	2.1	3.07	4.21	5.18	5.77	7	9.32	11.01	14.09	2.65	4.14	5.64	7.42	7.66	9.99	12.21	15.7	20.19	7.85	11.46	19.44	25.52	8.18	11.73	21.17	27.81	10.61	15.40	25.56	34.14
	16	1.35	2.09	2.94	3.29	4.09	4.48	6.63	6.97	1.97	2.95	4.09	5.06	5.65	6.89	9.2	10.91	14.00	2.51	4	5.51	7.28	7.53	9.86	12.08	15.57	20.06	7.7	11.31	19.29	25.37	8.04	11.58	21	27.66	10.46	15.24	25.40	33.98
	24	1.14	1.88	2.74	3.12	3.89	4.32	6.45	6.81	1.71	2.7	3.85	4.84	5.41	6.67	8.98	10.69	13.81	2.23	3.71	5.24	6.99	7.27	9.6	11.82	15.33	19.82	7.42	11	18.99	25.08	7.75	11.28	20.67	27.34	10.16	14.92	25.06	33.65
9	12	1.37	2.1	2.95	3.31	4.11	4.49	6.64	6.98	1.99	2.97	4.11	5.08	5.67	6.9	9.22	10.92	14.01	2.53	4.02	5.53	7.3	7.55	9.88	12.1	15.59	20.08	7.69	11.28	19.22	25.31	8.02	11.53	20.87	27.48	10.41	15.17	25.28	33.76
	16	1.24	1.97	2.83	3.2	3.98	4.39	6.53	6.88	1.83	2.81	3.95	4.94	5.52	6.76	9.08	10.78	13.89	2.36	3.84	5.36	7.11	7.38	9.71	11.93	15.43	19.92	7.51	11.09	19.03	25.11	7.83	11.34	20.65	27.27	10.21	14.96	25.06	33.54
	24	0.96	1.71	2.57	2.98	3.72	4.18	6.3	6.68	1.5	2.5	3.65	4.65	5.21	6.48	8.79	10.51	13.65	2.01	3.47	5.02	6.75	7.05	9.38	11.59	15.11	19.60	7.14	10.7	18.65	24.73	7.47	10.96	20.22	26.87	9.83	14.55	24.63	33.13
10	12	1.27	2.01	2.86	3.22	4.01	4.42	6.56	6.9	1.87	2.85	3.99	4.97	5.55	6.8	9.11	10.81	13.92	2.4	3.88	5.4	7.15	7.42	9.75	11.97	15.46	19.95	7.51	11.08	18.96	24.95	7.83	11.31	20.51	27.07	10.17	14.89	24.94	33.30
	16	1.1	1.84	2.7	3.09	3.85	4.29	6.42	6.78	1.67	2.65	3.8	4.79	5.36	6.62	8.93	10.64	13.76	2.18	3.65	5.19	6.92	7.21	9.54	11.76	15.26	19.75	7.28	10.84	18.72	24.71	7.6	11.07	20.24	26.82	9.93	14.63	24.67	33.03
	24	0.77	1.52	2.38	2.83	3.54	4.03	6.14	6.54	1.27	2.27	3.42	4.43	4.98	6.27	8.57	10.29	13.46	1.75	3.2	4.77	6.47	6.8	9.12	11.33	1													

# ALLOWABLE AXIAL LOAD TABLES - 25 PSF LOAD TABLES

		350S137-mils (Fy)								350S162-mils (Fy)								350S200-mils (Fy)								350S250-mils (Fy)					350S300-mils (Fy)				
Wall Ht. (ft)	Spacing (in) o.c.	-33 (33)	-43 (33)	-54 (33)	-54 (50)	-68 (33)	-68 (50)	-97 (33)	-97 (50)	-33 (33)	-43 (33)	-54 (33)	-54 (50)	-68 (33)	-68 (50)	-97 (33)	-97 (50)	-33 (33)	-43 (33)	-54 (33)	-54 (50)	-68 (33)	-68 (50)	-97 (33)	-97 (50)	-54 (50)	-68 (50)	-97 (50)	-54 (50)	-68 (50)	-97 (50)				
8	12	0.67	1.26	1.87	2.44	2.77	3.38	4.26	5.29	0.97	1.68	2.43	3.17	3.45	4.27	5.31	6.69	1.26	2.22	3.16	4.04	4.35	5.43	6.54	8.23	4.62	6.35	9.60	4.72	6.80	10.66				
	16	0.39 6	0.96	1.54	2.17	2.47	3.09	3.94	5.02	0.66 7	1.36	2.08	2.87	3.12	3.96	4.96	6.39	0.91	1.86	2.79	3.69	4.00	5.09	6.17	7.91	4.25	5.96	9.26	4.36	6.42	10.28				
	24	0.00 6	0.40 6	0.94 7	1.66 7	1.90	2.56	3.33	4.50	0.09 6	0.76 6	1.43 7	2.30 7	2.51	3.38	4.30	5.81	0.29 6	1.20 7	2.10	3.03	3.34	4.45	5.47	7.29	3.54	5.24	8.61	3.67	5.69	9.55				
9	12	0.42 6	0.96 7	1.51	2.06	2.38	2.91	3.89	4.92	0.67 7	1.33	2.01	2.69	2.99	3.70	4.72	5.92	0.92	1.81	2.68	3.45	3.81	4.72	5.86	7.30	4.03	5.54	8.57	4.16	6.02	9.66				
	16	0.11 6	0.61 6	1.14 7	1.74 7	2.02	2.58	3.50	4.58	0.33 6	0.96 7	1.60	2.34	2.61	3.34	4.30	5.56	0.53 6	1.40 7	2.25	3.05	3.40	4.33	5.42	6.92	3.59	5.09	8.16	3.73	5.56	9.20				
	24	0.00 3	0.00 3	0.46 6	1.17 6	1.37 6	1.97 6	2.76 7	3.94 7	0.00 3	0.29 6	0.88 6	1.71 6	1.90 7	2.68 7	3.53	4.88	0.00 6	0.66 6	1.46 6	2.32 6	2.63	3.60	4.59	6.20	2.79 7	4.27	7.40	2.93	4.71	8.33				
10	12	0.18 6	0.66 6	1.15 7	1.67 7	1.98	2.43	3.35	4.23	0.39 6	0.99 6	1.59	2.21	2.52	3.11	4.10	5.11	0.60 6	1.40 7	2.19	2.85	3.26	4.01	5.14	6.35	3.40	4.73	7.51	3.56	5.22	8.48				
	16	0.00 3	0.29 6	0.75 6	1.33 6	1.58	2.07 6	2.90	3.85	0.02 3	0.59 6	1.15 6	1.84 6	2.09 7	2.72 7	3.63	4.71	0.18 6	0.96 6	1.72 7	2.42 7	2.80	3.58	4.64	5.92	2.92	4.24	7.05	3.08	4.71	7.96				
	24	0.00 2	0.00 3	0.03 3	0.72 3	0.87 6	1.42 6	2.10 6	3.16 6	0.00 2	0.00 3	0.37 6	1.17 6	1.32 6	2.02 6	2.78 6	3.98 6	0.00 3	0.17 3	0.88 6	1.65 6	1.96 6	2.80 6	3.72 7	5.14 7	2.05 6	3.35 7	6.21	2.21 6	3.78 7	6.99				
12	12	0.00 2	0.15 3	0.52 6	0.99 6	1.22 6	1.57 6	2.29 6	2.92 6	0.00 3	0.39 3	0.84 6	1.37 6	1.63 6	2.06 6	2.89 7	3.60 7	0.05 3	0.68 6	1.30 6	1.80 6	2.21 7	2.72 7	3.74	4.55	2.19 6	3.24 7	5.48	2.48 7	3.76	6.22				
	16	0.00 2	0.00 2	0.09 3	0.64 3	0.79 3	1.19 3	1.80 6	2.53 6	0.00 2	0.00 3	0.38 3	0.99 3	1.17 6	1.65 6	2.37 6	3.18 6	0.00 2	0.22 3	0.80 6	1.37 6	1.70 6	2.27 6	3.17 7	4.09 7	1.69 6	2.72 6	4.98	1.94 6	3.18 7	5.64				
	24	0.00 1	0.00 2	0.00 2	0.02 2	0.05 2	0.53 2	0.95 3	1.83 3	0.00 2	0.00 2	0.00 2	0.32 2	0.36 3	0.94 3	1.45 3	2.43 3	0.00 2	0.00 2	0.00 3	0.60 3	0.81 3	1.48 3	2.18 6	3.28 6	0.83 3	1.82 3	4.08 6	0.99 3	2.18 6	4.61 6				
14	12	0.00 2	0.00 2	0.05 2	0.49 2	0.61 3	0.92 3	1.42 6	1.95 6	0.00 2	0.22 3	0.58 3	1.00 3	1.22 6	1.54 6	2.22 6	2.73 6	0.00 3	0.45 3	0.95 6	1.33 6	1.69 6	2.05 6	2.91 7	3.48 7	1.63 6	2.45 6	4.23	1.43 6	2.39 6	4.83				
	16	0.00 2	0.00 2	0.00 2	0.41 2	0.52 3	0.84 3	1.32 3	1.87 3	0.00 2	0.00 2	0.18 3	0.68 3	0.82 3	1.20 3	1.77 6	2.37 6	0.00 2	0.05 2	0.51 3	0.96 3	1.24 3	1.67 3	2.42 6	3.09 6	1.21 3	2.02 6	3.80 6	1.43 6	2.39 6	4.33 7				
	24	0.00 1	0.00 1	0.00 2	0.00 2	0.00 2	0.29 2	0.60 2	1.29 2	0.00 1	0.00 2	0.00 2	0.13 2	0.13 2	0.60 2	0.99 3	1.75 3	0.00 2	0.00 2	0.00 2	0.33 2	0.48 2	1.01 2	1.56 3	2.41 3	0.49 2	1.26 3	3.04 6	0.62 3	1.54 3	3.45 6				
16	12	0.00 2	0.00 2	0.00 2	0.35 2	0.44 2	0.70 2	1.07 3	1.50 3	0.00 2	0.00 2	0.17 2	0.57 2	0.68 3	0.98 3	1.44 6	1.91 6	0.00 2	0.07 2	0.44 3	0.79 3	1.03 3	1.36 3	1.97 6	2.49 6	1.00 3	1.65 6	3.08 6	1.19 3	1.95 6	3.52 6				
	16	0.00 1	0.00 1	0.00 1	0.00 1	0.00 2	0.13 2	0.34 2	0.91 2	0.00 1	0.00 2	0.00 2	0.34 2	0.39 2	0.73 2	1.12 3	1.66 3	0.00 2	0.00 2	0.13 2	0.53 2	0.71 3	1.09 3	1.61 3	2.21 3	0.70 3	1.33 3	2.76 6	0.84 3	1.60 3	3.15 6				
	24	0.00 1	0.00 1	0.00 1	0.00 1	0.00 1	0.00 1	0.00 2	0.31 2	0.00 1	0.00 1	0.00 1	0.00 1	0.00 1	0.00 1	0.00 1	0.00 1	0.00 1	0.00 1	0.00 1	0.00 1	0.00 1	0.00 2	0.17 2	1.06 2	0.00 2	0.07 2	1.47 2	0.00 2	0.17 2	1.64 2				

Wall Ht. (ft)	Spacing (in) o.c.	362S137-mils (Fy)								362S162-mils (Fy)								362S200-mils (Fy)								362S250-mils (Fy)					362S300-mils (Fy)					362S350-mils (Fy)				
		-33 (33)	-43 (33)	-54 (33)	-54 (50)	-68 (33)	-68 (50)	-97 (33)	-97 (50)	-33 (33)	-43 (33)	-54 (33)	-54 (50)	-68 (33)	-68 (50)	-97 (33)	-97 (50)	-118 (33)	-43 (33)	-54 (33)	-54 (50)	-68 (33)	-68 (50)	-97 (33)	-97 (50)	-118 (33)	-54 (50)	-68 (50)	-97 (50)	-118 (50)	-54 (50)	-68 (50)	-97 (50)	-118 (50)	-54 (50)	-68 (50)	-97 (50)	-118 (50)		
8	12	0.73	1.34	2.01	2.6	2.79	3.61	4.42	5.45	1.04	1.78	2.59	3.36	3.51	4.57	5.61	7.12	8.97	1.34	2.34	3.35	4.27	4.6	5.79	6.89	8.75	10.84	4.85	6.77	10.2	12.58	4.95	7.19	11.2	14.29	6.80	9.97	14.99	18.47	
	16	0.45 7	1.04	1.68	2.32	2.44	3.33	4.11	5.19	0.73	1.46	2.24	3.05	3.14	4.25	5.26	6.81	8.65	1	1.99	2.98	3.92	4.25	5.45	6.52	8.42	10.50	4.48	6.38	9.86	12.23	4.59	6.8	10.84	13.94	6.39	9.53	14.54	18.07	
	24	0.00 6	0.49 6	1.07 7	1.81 7	1.78	2.78	3.52	4.69	0.16 6	0.86 7	1.58	2.48	2.45	3.66	4.6	6.23	8.02	0.37 6	1.33	2.28	3.26	3.59	4.79	5.83	7.8	9.85	3.77	5.65	9.2	11.57	3.9	6.07	10.11	13.27	5.63	8.68	13.67	17.30	
9	12	0.48 6	1.04	1.65	2.23	2.37	3.15	4.09	5.15	0.74 7	1.44	2.17	2.89	3.03	3.99	5.03	6.35	8.02	1	1.93	2.87	3.68	4.07	5.08	6.22	7.83	9.73	4.27	5.96	9.17	11.36	4.39	6.44	10.28	12.97	6.08	8.94	13.48	16.74	
	16	0.16 6	0.70 6	1.27 7	1.90 7	1.96	2.81	3.7	4.82	0.39 6	1.06 7	1.76	2.54	2.59	3.62	4.61	5.99	7.63	0.61 6	1.52	2.43	3.28	3.65	4.68	5.78	7.44	9.32	3.82	5.5	8.76	10.95	3.96	5.97	9.81	12.55	5.59	8.41	12.93	16.25	
	24	0.00 3	0.07 6	0.58 6	1.32 6	1.21 6	2.18 6	2.98	4.19	0.00 3	0.39 6	1.02 6	1.89 6	1.80 7	2.94 7	3.83	5.3	6.89	0.00 6	0.78 6	1.64 7	2.54 7	2.88	3.93	4.95	6.71	8.55	3.01	4.65	7.98	10.15	3.16	5.11	8.93	11.74	4.69	7.42	11.90	15.32	
10	12	0.23 6	0.74 6	1.28 7	1.84 7	1.94	2.67	3.61	4.59	0.46 6	1.09 7	1.75	2.42	2.53	3.4	4.41	5.55	7.02	0.68 6	1.53	2.38	3.1	3.51	4.36	5.51	6.87	8.57	3.67	5.13	8.11	10.09	3.81	5.63	9.15	11.60	5.32	7.88	11.92	14.94	
	16	0.00 3	0.37 6	0.86 6	1.49 6	1.48 7	2.29 7	3.16	4.2	0.08 6	0.68 6	1.30 6	2.03 6	2.05	2.99	3.93	5.13	6.58	0.25 6	1.07 6	1.90 7	2.65 7	3.04	3.91	5	6.43	8.11	3.18	4.62	7.64	9.61	3.32	5.1	8.62	11.11	4.77	7.27	11.30	14.37	
	24	0.00 2	0.00 3	0.12 3	0.85 3	0.67 6	1.61 6	2.35 6	3.49 6	0.00 3	0.00 3	0.50 6	1.34 6	1.18 6	2.26 6	3.07 7	4.38 7	5.76	0.00 3	0.27 6	1.03 6	1.86 6	2.19 6	3.11 6	4.07	5.62	7.25	2.28 6	3.71 7	6.77	8.71	2.44 6	4.14	7.62	10.18	3.77 7	6.17	10.14	13.31	
11	12																																							
	16																																							
	24																																							
12	12	0.00 2	0.15 3	0.52 6	0.99 6	1.22 6	1.57 6	2.29 6	2.92 6	0.00 3	0.39																													

# ALLOWABLE AXIAL LOAD TABLES - 25 PSF LOAD TABLES

Wall Ht. (ft.)	Spacing (in) o.c.	400S137-mils (Fy)								400S162-mils (Fy)								400S200-mils (Fy)								400S250-mils (Fy)								400S300-mils (Fy)								450S350-mils (Fy)							
		-33 (33)	-43 (33)	-54 (33)	-54 (50)	-68 (33)	-68 (50)	-97 (33)	-97 (50)	-33 (33)	-43 (33)	-54 (33)	-54 (50)	-68 (33)	-68 (50)	-97 (33)	-97 (50)	-118 (50)	-33 (33)	-43 (33)	-54 (33)	-54 (50)	-68 (33)	-68 (50)	-97 (33)	-97 (50)	-118 (50)	-54 (50)	-68 (50)	-97 (50)	-118 (50)	-54 (50)	-68 (50)	-97 (50)	-118 (50)	-54 (50)	-68 (50)	-97 (50)	-118 (50)	-54 (50)	-68 (50)	-97 (50)	-118 (50)						
8	12	0.89	1.56	2.31	2.98	3.28	4.24	4.87	5.91	1.23	2.05	2.95	3.85	4.13	5.37	6.47	8.36	10.47	1.55	2.67	3.78	4.89	5.2	6.76	7.9	10.25	12.65	5.37	7.72	11.94	14.67	5.53	8.09	12.92	16.64	7.49	11.07	17.19	21.12										
	16	0.61	1.27	2	2.71	2.94	3.94	4.58	5.68	0.93	1.74	2.61	3.55	3.76	5.06	6.14	8.05	10.15	1.22	2.32	3.43	4.55	4.81	6.41	7.55	9.93	12.32	5.02	7.34	11.6	14.33	5.19	7.72	12.55	16.29	7.11	10.66	16.75	20.74										
	24	0.106	0.727	1.4	2.19	2.28	3.9	4.04	5.22	0.377	1.15	1.97	2.98	3.06	4.45	5.49	7.47	9.54	0.607	1.67	2.75	3.89	4.08	5.75	6.87	9.31	11.67	4.34	6.61	10.94	13.66	4.52	7	11.83	15.62	6.38	9.85	15.90	19.98										
9	12	0.64	1.27	1.98	2.63	2.9	3.84	4.58	5.66	0.94	1.72	2.56	3.41	3.66	4.84	5.93	7.64	9.59	1.23	2.28	3.34	4.34	4.66	6.1	7.27	9.38	11.60	4.89	7.06	10.95	13.50	5.02	7.47	11.96	15.38	6.83	10.22	15.76	19.49										
	16	0.326	0.937	1.6	2.31	2.48	3.49	4.22	5.35	0.597	1.35	2.16	3.06	3.22	4.45	5.52	7.26	9.20	0.84	1.87	2.91	3.92	4.19	5.68	6.84	8.98	11.19	4.45	6.6	10.53	13.08	4.6	7.01	11.5	14.95	6.37	9.70	15.21	19.01										
	24	0.006	0.296	0.906	1.706	1.717	2.827	3.54	4.78	0.006	0.666	1.147	2.397	2.39	3.73	4.74	6.56	8.45	0.146	1.127	2.11	3.16	3.32	4.89	6.01	8.23	10.40	3.64	5.72	9.73	12.27	3.8	6.13	10.62	14.12	5.49	8.71	14.17	18.08										
11	12																8.61										10.46				12.25				14.02	6.13	9.25	14.23	17.75										
	16																8.15										9.98				11.75				13.50	5.58	8.64	13.59	17.17										
	24																7.29										9.08				10.80				12.53	4.58	7.50	12.39	16.08										
10	12	0.396	0.977	1.62	2.26	2.46	3.36	4.25	5.35	0.657	1.38	2.15	2.95	3.16	4.26	5.34	6.84	7.59	0.9	1.87	2.86	3.75	4.08	5.39	6.58	8.42	9.28	4.32	6.31	9.88	10.94	4.46	6.79	10.95	12.60	5.40	8.22	12.67	15.96										
	16	0.036	0.596	1.197	1.897	1.99	2.95	3.81	4.97	0.266	0.967	1.69	2.54	2.65	3.82	4.85	6.41	7.08	0.476	1.417	2.37	3.29	3.54	4.91	6.07	7.96	8.74	3.82	5.76	9.39	10.38	3.97	6.24	10.39	12.02	4.79	7.53	11.95	15.30										
	24	0.003	0.003	0.416	1.226	1.126	2.216	3.007	4.277	0.003	0.206	0.866	1.816	1.737	3.017	3.95	5.6	6.157	0.006	0.586	1.486	2.456	2.577	4.037	5.12	7.1	7.75	2.907	4.77	8.47	9.33	3.06	5.22	9.36	10.93	3.77	6.29	10.64	14.07										
12	12	0.003	0.416	0.936	1.516	1.597	2.377	3.3	4.26	0.136	0.726	1.356	2.036	2.157	3.067	4.07	5.19	6.58	0.306	1.106	1.937	2.627	2.92	3.95	5.13	6.47	8.11	3.16	4.66	7.69	9.64	3.32	5.18	8.7	11.18	4.67	7.19	11.13	14.17										
	16	0.002	0.003	0.446	1.096	1.056	1.916	2.757	3.797	0.003	0.253	0.826	1.586	1.576	2.566	3.497	4.697	6.05	0.003	0.586	1.366	2.116	2.297	3.417	4.5	5.93	7.54	2.576	4.05	7.1	9.03	2.747	4.53	8.02	10.54	4.03	6.46	10.36	13.45										
	24	0.002	0.002	0.003	0.373	0.103	1.113	1.796	2.966	0.002	0.002	0.003	0.783	0.553	1.703	2.466	3.796	5.096	0.002	0.003	0.373	1.203	1.206	2.456	3.396	4.966	6.517	1.546	2.956	6.047	7.93	1.696	3.366	6.79	9.39	2.876	5.157	8.98	12.14										
14	12	0.002	0.003	0.343	0.873	0.856	1.526	2.276	2.996	0.002	0.183	0.666	1.266	1.286	2.026	2.896	3.716	4.757	0.003	0.463	1.116	1.676	1.896	2.696	3.757	4.707	5.96	2.056	3.217	5.68	7.22	2.316	3.717	6.44	8.49	3.327	5.17	8.31	10.80										
	16	0.002	0.002	0.002	0.462	0.293	1.063	1.706	2.536	0.002	0.002	0.123	0.813	0.693	1.543	2.286	3.206	4.226	0.002	0.003	0.533	1.163	1.256	2.156	3.096	4.156	5.387	1.476	2.606	5.077	6.59	1.686	3.036	5.747	7.83	2.646	4.427	7.51	10.05										
	24	0.001	0.002	0.002	0.002	0.002	0.282	0.723	1.723	0.001	0.002	0.002	0.032	0.002	0.702	1.223	2.333	3.283	0.002	0.002	0.002	0.282	0.153	1.233	1.933	3.203	4.366	0.463	1.533	4.016	5.476	0.593	1.863	4.516	6.646	1.473	3.146	6.126	8.77										
16	12	0.002	0.002	0.002	0.402	0.283	0.893	1.433	2.053	0.002	0.002	0.143	0.683	0.603	1.273	1.916	2.596	3.396	0.002	0.002	0.483	0.973	1.073	1.763	2.606	3.366	4.336	1.233	2.136	4.126	5.337	1.453	2.516	4.687	6.36	2.236	3.586	6.06	8.09										
	16	0.001	0.002	0.002	0.002	0.002	0.462	0.893	1.613	0.001	0.002	0.002	0.252	0.032	0.812	1.323	2.123	2.883	0.002	0.002	0.002	0.492	0.453	1.263	1.953	2.843	3.786	0.673	1.543	3.546	4.726	0.833	1.863	4.006	5.76	1.563	2.886	5.36	7.367										
	24	0.001	0.001	0.001	0.001	0.002	0.002	0.002	0.852	0.001	0.001	0.002	0.002	0.002	0.022	0.312	1.302	2.012	0.001	0.001	0.002	0.002	0.002	0.392	0.832	1.932	2.823	0.002	0.552	3.546	3.653	0.002	0.742	2.833	4.566	0.442	1.683	3.996	6.076										

Wall Ht. (ft)	Spacing (in) o.c.	550S137-mils (Fy)								550S162-mils (Fy)								550S200-mils (Fy)								550S250-mils (Fy)								550S300-mils (Fy)							
		-33 (33)	-43 (33)	-54 (33)	-54 (50)	-68 (33)	-68 (50)	-97 (33)	-97 (50)	-33 (33)	-43 (33)	-54 (33)	-54 (50)	-68 (33)	-68 (50)	-97 (33)	-97 (50)	-33 (33)	-43 (33)	-54 (33)	-54 (50)	-68 (33)	-68 (50)	-97 (33)	-97 (50)	-54 (50)	-68 (50)	-97 (50)	-54 (50)	-68 (50)	-97 (50)	-54 (50)	-68 (50)	-97 (50)	-54 (50)	-68 (50)	-97 (50)	-54 (50)	-68 (50)	-97 (50)	
8	12	1.26	2.06	2.92	3.46	4.06	4.72	6.32	7.16	1.79	2.82	3.97	5.09	5.47	6.93	8.64	10.80	2.17	3.54	4.97	6.54	6.86	9.00	10.96	14.40	6.78	9.978	16.79	7.07	10.16	17.90										
	16	1.05	1.87	2.74	3.30	3.87	4.56	6.12	7.01	1.54	2.59	3.74	4.87	5.25	6.72	8.39	10.58	1.92	3.27	4.72	6.27	6.61	8.75	10.68	14.15	6.52	9.69	16.51	6.81	9.89	17.60										
	24	0.65	1.49	2.37	2.97	3.50	4.24	5.72	6.70	1.07	2.14	3.30	4.44	4.79	6.30	7.90	10.16	1.43	2.75	4.23	5.75	6.12	8.25	10.13	13.65	6.01	9.14	15.95	6.30	9.36	16.99										
9	12	1.08	1.89	2.76	3.31	3.89	4.57	6.13	7.02	1.56	2.59	3.75	4.86	5.26	6.73	8.40	10.59	1.94	3.26	4.69	6.18	6.55	8.60	10.56	13.88	6.44	9.53	16.15	6.72	9.74	17.22										
	16	0.83	1.65	2.52	3.10	3.65	4.37	5.87	6.82	1.26	2.31	3.46	4.58	4.97	6.45	8.08	10.31	1.63	2.93	4.37	5.84	6.23	8.28	10.20	13.55	6.11	9.17	15.79	6.40	9.40	16.83										
	24	0.33	1.18	2.06	2.69	3.18	3.97	5.36	6.43	0.69	1.76	2.91	4.04	4.40	5.91	7.45	9.76	1.30	2.28	3.76	5.18	5.61	7.65	9.50	12.91	5.47	8.47	15.08	5.76	8.72	16.06										
10	12	0.89	1.70	2.57	3.14	3.69	4.40	5.92	6.85	1.32	2.34	3.48	4.55	5.01	6.47	8.12	10.33	1.68	2.95	4.37	5.75	6.19	8.13	10.09	13.26	6.05	9.02	15.40	6.33	9.29	16.44										
	16	0.58	1.41	2.28	2.88	3.39	4.15	5.59	6.59	0.96	2.00	3.13	4.21	4.65	6.13	7.72	9.97	1.31	2.55	3.98	5.34	5.80	7.73	9.65	12.85	5.65	8.58	14.95	5.94	8.86	15.95										
	24	0.006	0.85	1.72	2.38	2.82	3.65	4.96	6.10	0.297	1.35	2.47	3.56	3.95	5.46	6.93	9.28	0.61																							

Wall Ht. (ft.)	Spacing (in) o.c.	600S137-mils (Fy)								600S162-mils (Fy)								600S200-mils (Fy)								600S250-mils (Fy)				600S300-mils (Fy)				600S350-mils (Fy)					
		-33 (33)	-43 (33)	-54 (33)	-54 (50)	-68 (33)	-68 (50)	-97 (33)	-97 (50)	-33 (33)	-43 (33)	-54 (33)	-54 (50)	-68 (33)	-68 (50)	-97 (33)	-97 (50)	-118 (50)	-33 (33)	-43 (33)	-54 (33)	-54 (50)	-68 (33)	-68 (50)	-97 (33)	-97 (50)	-118 (50)	-54 (50)	-68 (50)	-97 (50)	-118 (50)	-54 (50)	-68 (50)	-97 (50)	-118 (50)	-54 (50)	-68 (50)	-97 (50)	-118 (50)
8	12	1.31	2.06	2.92	3.43	4.13	4.68	6.48	7.22	1.87	2.89	4.04	5.15	5.58	6.99	8.86	10.94	13.76	2.29	3.71	5.18	6.86	7.14	9.41	11.46	15.09	19.46	7.06	10.43	17.65	22.73	7.36	10.59	18.82	24.70	9.62	14.11	23.31	31.10
	16	1.12	1.87	2.74	3.27	3.96	4.52	6.3	7.09	1.64	2.69	3.84	4.94	5.38	6.8	8.64	10.76	13.57	2.06	3.46	4.95	6.61	6.91	9.18	11.21	14.86	19.21	6.82	10.17	17.39	22.47	7.12	10.34	18.54	24.43	9.37	13.84	23.02	30.82
	24	0.75	1.51	2.37	2.96	3.64	4.22	5.95	6.83	1.21	2.28	3.44	4.56	4.99	6.43	8.21	10.39	13.19	1.6	2.98	4.5	6.12	6.46	8.72	10.71	14.4	18.73	6.35	9.65	16.88	21.95	6.65	9.84	17.98	23.90	8.87	13.30	22.44	30.25
9	12	1.15	1.9	2.76	3.29	3.98	4.54	6.32	7.1	1.68	2.71	3.86	4.96	5.4	6.81	8.66	10.77	13.58	2.08	3.46	4.93	6.54	6.87	9.07	11.13	14.66	19.05	6.765	10.04	17.11	22.08	0.06	10.22	18.23	24.03	9.25	13.66	22.65	30.15
	16	0.91	1.67	2.53	3.09	3.77	4.34	6.09	6.93	1.4	4.45	3.61	4.71	5.15	6.57	8.38	10.53	13.33	1.79	3.15	4.64	6.23	6.58	8.77	10.81	14.6	18.73	6.46	9.71	17.68	21.74	0.06	9.9	17.87	23.68	8.93	13.31	22.28	29.78
	24	0.46	1.21	2.07	2.7	3.36	3.95	5.64	6.59	0.86	1.95	3.1	4.22	4.64	6.09	7.82	10.05	12.83	1.23	2.55	4.07	5.61	6.01	8.19	10.17	13.77	18.09	5.87	9.06	16.12	21.08	6.16	9.28	17.17	23.00	8.30	12.62	21.53	29.05
10	12	0.97	1.72	2.58	3.13	3.82	4.38	6.13	4.96	1.46	2.51	3.66	4.75	5.19	6.61	8.42	10.56	13.35	1.84	3.18	4.65	6.17	6.56	8.67	10.73	14.14	18.41	6.42	9.59	16.47	21.31	6.71	9.8	17.55	23.25	8.83	13.13	21.91	29.06
	16	0.69	1.44	2.29	2.88	3.56	4.13	5.85	6.75	1.13	2.19	3.34	4.44	4.87	6.3	8.07	10.25	13.03	1.49	2.81	4.29	5.79	6.2	8.3	10.33	13.76	18.01	6.05	9.18	16.05	20.89	6.34	9.41	17.1	22.81	8.44	12.69	21.43	28.60
	24	0.147	0.89	1.74	2.4	3.05	3.65	5.29	6.32	0.48	1.58	2.72	3.84	4.25	5.71	7.37	9.65	12.40	0.82	2.08	3.6	5.05	5.5	7.59	9.54	13.03	17.22	5.32	8.39	15.24	20.05	5.61	8.64	16.21	21.96	7.67	11.84	20.50	27.68
11	12																	13.08									17.66				20.42				22.				

		800S137-mils (Fy)										800S162-mils (Fy)										800S200-mils (Fy)										800S250-mils (Fy)				800S300-mils (Fy)				800S350-mils (Fy)				
Wall Ht. (ft.)	Spacing (in) o.c.	-33 (33)	-43 (33)	-54 (33)	-54 (50)	-68 (33)	-68 (50)	-97 (33)	-97 (50)	-33 (33)	-43 (33)	-54 (33)	-54 (50)	-68 (33)	-68 (50)	-97 (33)	-97 (50)	-118 (50)	-33 (33)	-43 (33)	-54 (33)	-54 (50)	-68 (33)	-68 (50)	-97 (33)	-97 (50)	-118 (50)	-54 (50)	-68 (50)	-97 (50)	-118 (50)	-54 (50)	-68 (50)	-97 (50)	-118 (50)	-54 (50)	-68 (50)	-97 (50)	-118 (50)					
8	12	1.38	2.11	2.96	3.31	4.11	4.5	6.65	6.98	2	2.98	4.12	5.09	5.68	6.92	9.23	10.93	14.02	2.55	4.03	5.54	7.31	7.56	9.89	12.12	15.6	20.09	7.74	11.34	19.32	25.41	8.08	11.62	21.04	27.70	10.50	15.28	25.44	34.02					
	16	1.25	1.98	2.84	3.21	3.99	4.4	6.54	6.89	1.84	2.82	3.97	4.95	5.53	6.78	9.09	10.8	13.91	2.37	3.85	5.38	7.14	7.4	9.73	11.95	15.45	19.94	7.56	11.15	19.14	25.23	7.9	11.43	20.84	27.50	10.31	15.08	25.23	33.82					
	24	0.98	1.72	2.58	3	3.74	4.2	6.32	6.7	1.52	2.52	3.67	4.67	5.23	6.51	8.81	10.53	13.67	2.03	3.49	5.04	6.78	7.08	9.41	11.62	15.14	19.64	7.2	10.78	18.77	24.85	7.54	11.06	20.42	27.11	9.93	14.68	24.81	33.41					
9	12	1.27	2.01	2.86	3.22	4.01	4.42	6.56	6.9	1.87	2.85	3.99	4.97	5.55	6.8	9.11	10.82	13.92	2.4	3.88	5.4	7.16	7.43	9.75	11.97	15.47	19.96	7.55	11.14	19.08	25.16	7.88	11.39	20.71	27.32	10.26	15.01	25.12	33.60					
	16	1.1	1.84	2.7	3.09	3.85	4.29	6.42	6.78	1.66	2.65	3.8	4.79	5.36	6.62	8.93	10.64	13.77	2.18	3.65	5.19	6.93	7.22	9.54	11.67	14.27	19.76	7.33	10.89	18.84	24.92	7.65	11.15	20.44	27.07	10.02	14.75	24.85	33.34					
	24	0.76	1.51	2.38	2.82	3.54	4.03	6.14	6.54	1.26	2.26	3.42	4.44	4.98	6.274	8.58	10.3	13.47	1.75	3.2	4.77	6.48	6.81	9.13	11.34		19.37	6.87	10.41	18.36	24.44	7.19	10.68	19.9	26.57	9.54	14.24	24.31	32.81					
10	12	1.15	1.88	2.74	3.12	3.89	4.32	6.45	6.81	1.72	2.7	3.85	4.84	5.41	6.66	8.98	10.68	13.80	2.24	3.71	5.24	6.98	7.27	9.59	11.81	15.31	19.80	7.34	10.9	18.78	24.77	7.65	11.13	20.3	26.88	9.99	14.69	24.74	33.10					
	16	0.93	1.68	2.54	2.96	3.69	4.16	6.28	6.66	1.47	2.46	3.61	4.61	5.17	6.44	8.75	10.46	13.61	1.97	3.42	4.98	6.7	7.01	9.33	11.54	15.05	19.55	7.05	10.59	18.48	24.47	7.37	10.83	19.97	26.56	9.69	14.37	24.40	32.77					
	24	0.52	1.28	2.15	2.63	3.3	3.84	5.93	6.36	0.97	1.98	3.13	4.17	4.69	6.01	8.31	10.03	13.23	1.43	2.86	4.46	6.13	6.5	8.81	11.02	14.55	19.05	6.49	9.99	17.89	23.87	6.81	10.24	19.3	25.93	9.10	13.74	23.73	32.11					
11	12																	13.66										19.61							24.30</									

See notes located on page 40

# ALLOWABLE AXIAL LOAD TABLES - 30 PSF LOAD TABLES

		350S137-mils (Fy)								350S162-mils (Fy)								350S200-mils (Fy)								350S250-mils (Fy)				350S300-mils (Fy)		
Wall Ht. (ft)	Spacing (in) o.c.	-33 (33)	-43 (33)	-54 (33)	-54 (50)	-68 (33)	-68 (50)	-97 (33)	-97 (50)	-33 (33)	-43 (33)	-54 (33)	-54 (50)	-68 (33)	-68 (50)	-97 (33)	-97 (50)	-33 (33)	-43 (33)	-54 (33)	-54 (50)	-68 (33)	-68 (50)	-97 (33)	-97 (50)	-54 (50)	-68 (50)	-97 (50)	-54 (50)	-68 (50)	-97 (50)	
8	12	0.50 7	1.07	1.67	2.27	2.59	3.21	4.07	5.12	0.78	1.49	2.21	2.99	3.25	4.08	5.10	6.51	1.05	2.00	2.94	3.82	4.14	5.22	6.32	8.03	4.40	6.12	9.39	4.50	6.57	10.43	
	16	0.18 6	0.73 7	1.30	1.96	2.23	2.87	3.69	4.80	0.43 6	1.11 7	1.81	2.64	2.87	3.72	4.69	6.15	0.66 7	1.59	2.51	3.42	3.73	4.83	5.89	7.66	3.96	5.67	9.00	4.08	6.12	9.98	
	24	0.00 3	0.10 6	0.61 6	1.37 6	1.58 7	2.25 7	2.99	4.20	0.00 6	0.42 6	1.06 6	1.99 6	2.16	3.05	3.92	5.47	0.00 6	0.83 6	1.71 1	2.67 7	2.96	4.085	5.07	6.93	3.14	4.83	8.23	3.28	5.27	9.13	
9	12	0.23 6	0.75 6	1.28 7	1.86 7	2.16	2.71	3.65	4.71	0.46 6	1.11 7	1.76	2.48	2.76	3.48	4.47	5.70	0.68 7	1.56	2.41	3.20	3.56	4.48	5.59	7.07	3.77	5.27	8.32	3.90	5.74	9.38	
	16	0.00 3	0.36 6	0.86 6	1.51 6	1.76 7	2.33 7	3.19	4.31	0.07 6	0.69 6	1.30 7	2.08 7	2.31	3.06	3.98	5.28	0.25 6	1.09 6	1.92	2.75	3.08	4.03	5.08	6.63	3.26	4.75	7.85	3.40	5.21	8.84	
	24	0.00 2	0.00 3	0.09 3	0.86 3	1.01 6	1.63 6	2.36 6	3.58 6	0.00 3	0.00 3	0.48 6	1.37 6	1.51 6	2.31 6	3.10 7	4.50 7	0.00 3	0.26 6	1.03 6	1.92 6	2.21 7	3.19 7	4.13	5.80	2.34 6	3.81 7	6.97	2.49 7	4.24	7.83	
10	12	0.00 3	0.44 6	0.91 6	1.46 6	1.74 7	2.21 7	3.07	4.00	0.17 6	0.74 6	1.32 7	1.99 7	2.26	2.88	3.81	4.87	0.34 6	1.13 6	1.90 7	2.59 7	2.98	3.75	4.84	6.09	3.11	4.43	7.23	3.27	4.91	8.17	
	16	0.00 3	0.02 3	0.45 6	1.08 6	1.29 6	1.80 6	2.57 7	3.56 7	0.00 3	0.29 6	0.83 6	1.56 6	1.77 6	2.43 6	3.27	4.41	0.00 3	0.63 6	1.37 6	2.10 6	2.45 7	3.26 7	4.26	5.60	2.56 7	3.87	6.70	2.72 7	4.33	7.56	
	24	0.00 2	0.00 2	0.00 3	0.40 3	0.49 3	1.07 3	1.66 6	2.78 6	0.00 2	0.00 3	0.00 3	0.81 3	0.90 6	1.63 6	2.31 6	3.58 6	0.00 2	0.00 3	0.42 3	1.24 3	1.50 6	2.37 6	3.22 6	4.70 6	1.58 6	2.87 6	5.74 7	1.73 6	3.27 6	6.45	
12	12	0.00 2	0.00 3	0.26 3	0.77 3	0.96 6	1.34 6	1.99 6	2.68 6	0.00 2	0.13 3	0.56 3	1.13 3	1.35 6	1.81 6	2.57 6	3.34 6	0.00 3	0.40 3	0.99 6	1.53 6	1.90 6	2.44 6	3.39 7	4.27 7	1.89 6	2.92 6	5.18	2.15 6	3.41 7	5.87	
	16	0.00 2	0.00 2	0.00 2	0.38 2	0.48 3	0.91 3	1.44 6	2.23 6	0.00 2	0.00 2	0.04 3	0.70 3	0.82 3	1.35 3	1.99 6	2.86 6	0.00 2	0.00 3	0.43 3	1.04 3	1.33 6	1.94 6	2.75 6	3.75 6	1.33 6	2.35 6	4.61 7	1.54 6	2.76 6	5.21 7	
	24	0.00 1	0.00 2	0.00 2	0.00 2	0.00 2	0.18 2	0.50 3	1.45 3	0.00 1	0.00 2	0.00 2	0.00 2	0.00 2	0.56 2	0.97 3	2.03 3	0.00 2	0.00 2	0.00 2	0.20 2	0.33 3	1.06 3	1.64 3	2.84 3	0.36 3	1.34 3	3.60 6	0.49 3	1.64 3	4.05 6	
14	12	0.00 2	0.00 2	0.00 2	0.28 2	0.36 2	0.70 2	1.12 3	1.71 3	0.00 2	0.00 2	0.00 2	0.53 2	0.63 3	1.04 3	1.56 6	2.21 6	0.00 2	0.00 2	0.32 3	0.79 3	1.04 3	1.49 3	2.19 6	2.91 6	1.02 3	1.82 6	3.60 6	1.22 3	2.16 6	4.10 6	
	16	0.00 1	0.00 1	0.00 2	0.00 2	0.00 2	0.29 2	0.60 2	1.29 2	0.00 1	0.00 2	0.00 2	0.13 2	0.13 2	0.60 2	0.99 3	1.75 3	0.00 2	0.00 2	0.00 2	0.33 2	0.48 2	1.01 2	1.56 3	2.41 3	0.49 2	1.26 3	3.04 6	0.62 3	1.54 3	3.45 6	
	24	0.00 1	0.00 1	0.00 1	0.00 1	0.00 1	0.00 1	0.00 2	0.56 2	0.00 1	0.00 1	0.00 1	0.00 1	0.00 2	0.00 2	0.01 2	0.96 2	0.00 1	0.00 1	0.00 2	0.00 2	0.00 2	0.18 2	0.48 2	1.54 2	0.00 2	0.31 2	2.08 3	0.00 2	0.47 2	2.32 3	
16	12	0.00 1	0.00 1	0.00 2	0.00 2	0.00 2	0.26 2	0.50 2	1.05 2	0.00 1	0.00 2	0.00 2	0.13 2	0.13 2	0.51 2	0.82 3	1.42 3	0.00 1	0.00 2	0.00 2	0.29 2	0.42 2	0.84 2	1.28 3	1.95 3	0.42 2	1.04 3	2.47 3	0.53 2	1.28 3	2.81 6	
	16	0.00 1	0.00 1	0.00 1	0.00 1	0.00 1	0.00 1	0.02 2	0.66 2	0.00 1	0.00 1	0.00 1	0.00 1	0.00 2	0.11 2	0.30 2	0.99 2	0.00 1	0.00 1	0.00 2	0.00 2	0.00 2	0.39 2	0.70 2	1.48 2	0.00 2	0.53 2	1.95 3	0.00 2	0.69 2	2.20 3	
	24	0.00 1	0.00 1	0.00 1	0.00 1	0.00 1	0.00 1	0.00 1	0.00 1	0.00 1	0.00 1	0.00 1	0.00 1	0.00 1	0.00 1	0.00 2	0.27 2	0.00 1	0.00 1	0.00 1	0.00 1	0.00 1	0.00 2	0.67 2	0.00 1	0.00 2	1.04 2	0.00 1	0.00 2	1.14 2		

Wall Ht. (ft)	Spacing (in) o.c.	362S137-mils (Fy)								362S162-mils (Fy)								362S200-mils (Fy)								362S250-mils (Fy)				362S300-mils (Fy)				362S350-mils (Fy)							
		-33 (33)	-43 (33)	-54 (33)	-54 (50)	-68 (33)	-68 (50)	-97 (33)	-97 (50)	-33 (33)	-43 (33)	-54 (33)	-54 (50)	-68 (33)	-68 (50)	-97 (33)	-97 (50)	-118 (50)	-33 (33)	-43 (33)	-54 (33)	-54 (50)	-68 (33)	-68 (50)	-97 (33)	-97 (50)	-118 (50)	-54 (50)	-68 (50)	-97 (50)	-118 (50)	-54 (50)	-68 (50)	-97 (50)	-118 (50)						
8	12	0.56 7	1.16	1.81	2.43	2.57	3.44	4.23	5.3	0.85	1.59	2.37	3.17	3.29	4.38	5.4	6.93	8.78	1.13	2.13	3.12	4.06	4.39	5.58	6.67	8.55	10.64	4.62	6.53	9.99	12.37	4.73	6.96	10.99	14.08	6.55	9.70	14.72	18.23		
	16	0.24 6	0.81 7	1.43	2.11	2.17	3.1	3.87	4.99	0.50 7	1.21	1.97	2.82	2.86	4.01	4.99	6.57	8.39	0.74 7	1.71	2.69	3.65	3.98	5.18	6.24	8.17	10.24	4.19	6.08	9.59	11.96	4.31	6.5	10.55	13.67	6.08	9.18	14.19	17.76		
	24	0.00 3	0.18 6	0.73 6	1.52 6	1.42 7	2.47 7	3.18	4.4	0.00 6	0.52 6	1.21 7	2.16 7	2.06	3.32	4.22	5.89	7.66	0.02 6	0.95 7	1.89	2.89	3.21	4.42	5.43	7.44	9.48	3.37	5.23	8.82	11.18	3.51	5.64	9.69	12.88	5.19	8.20	13.17	16.85		
9	12	0.28 6	0.83 7	1.41	2.03	2.12	2.94	3.86	4.95	0.53 6	1.21	1.92	2.68	2.76	3.77	4.78	6.13	7.78	0.77 7	1.68	2.61	3.44	3.82	4.84	5.95	7.59	9.49	4	5.68	8.92	11.11	4.13	6.16	9.99	12.72	5.78	8.62	13.15	16.44		
	16	0.00 6	0.44 6	0.98 6	1.66 6	1.65 7	2.55 7	3.41	4.56	0.13 6	0.78 6	1.45 7	2.27 7	2.26	3.34	4.29	5.71	7.33	0.32 6	1.21 7	2.11	2.97	3.34	4.37	5.44	7.14	9.01	3.49	5.15	8.44	10.62	3.63	5.62	9.45	12.22	5.22	8.00	12.51	15.87		
	24	0.00 3	0.00 3	0.20 6	0.99 6	0.80 6	1.84 6	2.57 7	3.83 7	0.00 3	0.02 6	0.61 6	1.54 6	1.36 6	2.57 6	3.4	4.91	6.48	0.00 3	0.37 6	1.20 6	2.12 6	2.45 7	3.51 7	4.48	6.29	8.12	2.56 7	4.18	7.54	9.69	2.71 7	4.62	8.42	11.28	4.19	6.86	11.32	14.78		
10	12	0.02 3	0.51 6	1.03 6	1.62 6	1.66 7	2.44 7	3.34	4.35	0.23 6	0.84 6	1.47 7	2.18 7	2.23	3.15	4.12	5.3	6.75	0.42 6	1.25 7	2.09	2.83	2.23	4.09	5.2	6.6	8.29	3.37	4.82	7.82	9.80	3.51	5.31	8.83	11.30	4.99	7.51	11.54	14.60		
	16	0.00 3	0.09 3	0.56 6	1.22 6	1.15 6	2.01 6	2.83 7	3.91 7	0.00 3	0.38 6	0.96 6	1.74 6	1.69 7	2.69 7	3.58	4.82	6.24	0.00 6	0.74 6	1.54 6	2.32 6	2.69 7	3.58 7	4.62	6.1	7.76	2.81 7	4.24	7.28	9.24	2.96	4.7	8.21	10.73	4.36	6.81	10.82	13.93		
	24	0.00 2	0.00 2	0.00 3	0.51 3	0.23 3	1.25 3	1.90 6	3.10 6	0.00 2	0.00 3	0.06 3	0.96 3	0.71 6	1.86 6	2.59 6	3.96 6	5.32 7	0.00 3	0.00 3	0.56 6	1.43 6	1.72 6	2.66 6	3.56 7	5.17 7	6.77	1.80 6	3.20 6	6.28	8.21	1.95 6	3.61 7	7.06	9.66	3.22 6	5.56	9.50	12.71		
11	12																5.74																				9.88	4.20	6.39	9.96	12.76
	16																5.2 7																				9.26	3.53 7	5.65	9.19	12.04
	24																4.24 6																				8.11	2.34 6	4.34 6	7.80	10.72
12	12	0.00 2	0.00 3	0.35 3	0.89 3	0.83 6	1.51 6	2.22 6	2.99 6	0.00 2	0.20 3	0.67 6	1.29 6	1.27 6	2.03 6	2.85 7	3.70 7	4.78	0.00 3	0.49 6	1.14 6	1.																			

# ALLOWABLE AXIAL LOAD TABLES - 30 PSF LOAD TABLES

		400S137-mils (Fy)								400S200-mils (Fy)								400S200-mils (Fy)								400S250-mils (Fy)				400S300-mils (Fy)				400S350-mils (Fy)					
Wall Ht. (ft.)	Spacing (in) o.c.	-33 (33)	-43 (33)	-54 (33)	-54 (50)	-68 (33)	-68 (50)	-97 (33)	-97 (50)	-33 (33)	-43 (33)	-54 (33)	-54 (50)	-68 (33)	-68 (50)	-97 (33)	-97 (50)	-118 (50)	-33 (33)	-43 (33)	-54 (33)	-54 (50)	-68 (33)	-68 (50)	-97 (33)	-97 (50)	-118 (50)	-54 (50)	-68 (50)	-97 (50)	-118 (50)	-54 (50)	-68 (50)	-97 (50)	-118 (50)	-54 (50)	-68 (50)	-97 (50)	-118 (50)
8	12	0.72	1.38	2.12	2.81	3.07	4.06	4.7	5.77	1.05	1.86	2.75	3.67	3.91	5.18	6.27	8.17	10.28	1.35	2.46	3.57	4.68	4.97	6.55	7.69	10.06	12.45	5.16	7.49	11.73	14.46	5.32	7.87	12.7	16.43	7.26	10.82	16.93	20.89
	16	0.407	1.04	1.75	2.5	2.67	3.72	4.36	5.49	0.7	1.5	2.35	3.32	3.48	4.81	5.88	7.82	9.90	0.97	2.06	3.15	4.28	4.52	6.14	7.27	9.68	12.06	4.74	7.04	11.33	14.06	4.92	7.43	12.26	16.02	6.81	10.33	16.41	20.43
	24	0.006	0.416	1.057	1.907	1.91	3.07	3.72	4.96	0.056	0.817	1.6	2.66	2.66	4.1	5.12	7.13	9.18	0.266	1.3	2.36	3.52	3.66	5.37	6.47	8.95	11.30	3.95	6.19	10.55	13.27	4.14	6.58	11.41	15.23	5.95	9.38	15.40	19.54
9	12	0.447	1.06	1.75	2.43	2.64	3.63	4.36	5.47	0.737	1.49	2.32	3.2	3.39	4.61	5.68	7.41	9.35	0.99	2.03	3.08	4.09	4.38	5.84	7.01	9.14	11.35	4.62	6.78	10.7	13.25	4.76	7.19	11.68	15.12	6.55	9.90	15.43	19.20
	16	0.076	0.676	1.31	2.06	2.16	3.21	3.94	5.12	0.336	1.077	1.85	2.78	2.88	4.16	5.2	6.98	8.89	0.557	1.56	2.58	3.61	3.84	5.35	6.5	8.67	10.87	4.12	6.24	10.2	12.75	4.27	6.65	11.14	14.61	6.01	9.30	14.79	18.63
	24	0.003	0.006	0.516	1.376	1.276	2.456	3.15	4.45	0.003	0.286	0.996	2.026	1.937	3.337	4.29	6.16	8.02	0.006	0.706	1.667	2.737	2.84	4.45	5.54	7.8	9.96	3.18	5.22	9.27	11.80	3.34	5.63	10.11	13.64	4.99	8.15	13.58	17.54
10	12	0.176	0.746	1.367	2.037	2.17	3.11	3.98	5.12	0.416	1.127	1.87	2.7	2.85	3.99	5.04	6.58	8.33	0.647	1.59	2.57	3.47	3.75	5.09	6.27	8.14	10.17	4.02	5.98	9.59	11.94	4.16	6.46	10.61	13.70	5.80	8.88	13.84	17.40
	16	0.003	0.306	0.876	1.616	1.637	2.657	3.47	4.68	0.006	0.646	1.357	2.247	2.27	3.48	4.48	6.08	7.80	0.156	1.076	2.01	2.94	3.14	4.54	5.68	7.61	9.61	3.44	5.35	9.01	11.36	3.6	5.82	9.97	13.11	5.17	8.17	13.10	16.72
	24	0.002	0.003	0.003	0.853	0.656	1.806	2.556	3.886	0.003	0.003	0.406	1.406	1.236	2.576	3.457	5.167	6.81	0.003	0.136	0.996	1.986	2.036	3.546	4.58	6.62	8.56	2.396	4.227	7.94	10.26	2.567	4.66	8.77	11.98	4.027	6.87	11.72	15.45
11	12																	7.28																					
	16																	6.70																					
	24																	5.656																					
12	12	0.003	0.143	0.636	1.256	1.266	2.096	2.977	3.987	0.003	0.436	1.036	1.756	1.806	2.766	3.72	4.88	6.26	0.003	0.786	1.586	2.316	2.537	3.627	4.74	6.14	7.76	2.807	4.29	7.33	9.27	2.967	4.78	8.28	10.79	4.28	6.74	10.67	13.73
	16	0.002	0.003	0.083	0.793	0.656	1.586	2.356	3.456	0.002	0.003	0.433	1.253	1.156	2.206	3.066	4.323	5.647	0.003	0.203	0.956	1.736	1.846	3.006	4.047	5.527	7.11	2.146	3.597	6.66	8.58	2.306	4.047	7.51	10.07	3.547	5.91	9.79	12.91
	24	0.002	0.002	0.002	0.002	0.003	0.683	1.273	2.513	0.002	0.002	0.002	0.362	0.013	1.233	1.906	3.316	4.566	0.002	0.002	0.003	0.713	0.623	1.933	2.786	4.426	5.946	0.993	2.366	5.466	7.327	1.133	2.746	6.127	8.75	2.256	4.456	8.23	11.41
14	12	0.002	0.002	0.033	0.623	0.503	1.243	1.926	2.706	0.002	0.003	0.333	0.983	0.926	1.726	2.526	3.406	4.426	0.002	0.133	0.763	1.363	1.496	2.366	3.346	4.376	5.617	1.696	2.836	5.317	6.83	1.926	3.296	6.01	8.09	2.916	4.717	7.82	10.34
	16	0.002	0.002	0.002	0.162	0.002	0.732	1.293	2.192	0.001	0.002	0.002	0.002	0.002	0.252	0.663	0.001	3.826	0.001	0.002	0.002	0.002	0.742	1.323	2.683	4.966	0.002	0.973	3.443	6.127	0.022	1.233	3.856	7.337	2.156	3.886	6.937	9.48	
	24	0.001	0.001	0.002	0.002	0.002	0.002	0.212	1.292	0.001	0.002	0.002	0.002	0.002	0.252	0.663	1.863	2.783	0.001	0.002	0.002	0.002	0.742	1.323	2.683	3.823	0.002	0.973	3.443	4.876	0.022	1.233	3.856	5.996	0.853	2.453	5.376	7.976	
16	12	0.001	0.002	0.002	0.162	0.002	0.622	1.103	1.773	0.002	0.002	0.002	0.422	0.253	0.983	1.553	2.303	3.076	0.002	0.002	0.142	0.682	0.693	1.453	2.206	3.046	4.6	0.893	1.773	3.766	4.956	1.073	2.116	4.266	5.957	1.823	3.156	5.67	7.65
	16	0.001	0.001	0.002	0.002	0.002	0.152	0.492	1.292	0.001	0.002	0.002	0.002	0.002	0.482	0.903	1.773	2.513	0.001	0.002	0.002	0.142	0.012	0.892	1.483	2.463	3.383	0.272	1.123	3.113	4.276	0.382	1.393	3.506	5.226	1.093	2.383	4.756	6.826
	24	0.001	0.001	0.001	0.001	0.001	0.001	0.002	0.462	0.001	0.001	0.001	0.001	0.002	0.002	0.002	0.862	1.542	0.001	0.001	0.001	0.001	0.002	0.002	0.242	1.462	2.312	0.002	0.022	1.992	3.093	0.002	0.152	2.203	3.943	0.002	1.062	3.293	5.396

		550S137-mils (Fy)								550S162-mils (Fy)								550S200-mils (Fy)								550S250-mils (Fy)				550S300-mils (Fy)				
Wall Ht. (ft.)	Spacing (in) o.c.	-33 (33)	-43 (33)	-54 (33)	-54 (50)	-68 (33)	-68 (50)	-97 (33)	-97 (50)	-33 (33)	-43 (33)	-54 (33)	-54 (50)	-68 (33)	-68 (50)	-97 (33)	-97 (50)	-33 (33)	-43 (33)	-54 (33)	-54 (50)	-68 (33)	-68 (50)	-97 (33)	-97 (50)	-54 (50)	-68 (50)	-97 (50)	-54 (50)	-68 (50)	-97 (50)	-54 (50)	-68 (50)	-97 (50)
8	12	1.13	1.94	2.81	3.36	3.94	4.62	6.20	7.07	1.64	2.68	3.83	4.96	5.34	6.80	8.49	10.67	2.02	3.38	4.82	6.38	6.71	8.85	10.79	14.25	6.62	9.80	16.62	6.91	10.00	17.72			
	16	0.89	1.71	2.59	3.17	3.72	4.43	5.96	6.89	1.35	2.41	3.56	4.70	5.06	6.55	8.19	10.41	1.73	3.06	4.52	6.06	6.41	8.55	10.46	13.95	6.31	9.47	16.28	6.60	9.68	17.35			
	24	0.41	1.27	2.15	2.78	3.28	4.06	5.48	6.52	0.79	1.88	3.04	4.19	4.53	6.05	7.60	9.91	1.15	2.44	3.94	5.44	5.82	7.96	9.80	13.35	5.71	8.81	15.62	6.00	9.04	16.63			
9	12	0.93	1.75	2.62	3.19	3.74	4.45	5.98	6.90	1.38	2.42	3.58	4.69	5.09	6.56	8.21	10.42	1.75	3.06	4.50	5.97	6.36	8.40	10.34	13.68	6.24	9.32	15.93	6.53	9.53	16.99			
	16	0.62	1.46	2.33	2.94	3.46	4.21	5.67	6.66	1.03	2.09	3.24	4.36	4.74	6.23	7.83	10.08	1.38	2.67	4.12	5.57	5.98	8.02	9.92	13.29	5.85	8.89	15.50	6.14	9.13	16.52			
	24	0.057	0.91	1.79	2.45	2.90	3.73	5.06	6.19	0.35	1.44	2.58	3.72	4.06	5.59	7.07	9.43	0.68	1.91	3.40	4.80	5.25	7.28	9.09	12.53	5.10	8.06	14.66	5.39	8.33	15.61			
10	12	0.70	1.53	2.39	2.98	3.51	4.25	5.72	6.69	1.10	2.14	3.27	4.34	4.79	6.26	7.88	10.11	1.46	2.71	4.13	5.51	5.96	7.89	9.82	13.01	5.80	8.76	15.13	6.09	9.03	16.15			
	16	0.34	1.18	2.05	2.68	3.16	3.95	5.34	6.40	0.69	1.74	2.86	3.94	4.36	5.85	7.40	9.69	1.02	2.24	3.68	5.03	5.49	7.42	9.30	12.53	5.33	8.24	14.59	5.62	8.53	15.57			
	24	0.006	0.537	1.39	2.09	2.48	3.36	4.59	5.81	0.006	0.977	2.08	3.18	3.54	5.07	6.47	8.87	0.217	1.35	2.82	4.11	4.61	6.53	8.29	11.59	4.43	7.24	13.56	4.72	7.56	14.45			
12	12	0.226	1.047	1.88	2.51	2.97	3.76	5.10	6.18	0.527	1.51	2.57	3.54	3.99	5.32	7.05	9.29	0.83	1.94	3.31	4.45	5.01	6.68	8.57	11.37	4.82	7.47	13.22</						

		600S137-mils (Fy)								600S162-mils (Fy)								600S200-mils (Fy)								600S250-mils (Fy)				600S300-mils (Fy)				600S350-mils (Fy)					
Wall Ht. (ft.)	Spacing (in) o.c.	-33 (33)	-43 (33)	-54 (33)	-54 (50)	-68 (33)	-68 (50)	-97 (33)	-97 (50)	-33 (33)	-43 (33)	-54 (33)	-54 (50)	-68 (33)	-68 (50)	-97 (33)	-97 (50)	-118 (50)	-33 (33)	-43 (33)	-54 (33)	-54 (50)	-68 (33)	-68 (50)	-97 (33)	-97 (50)	-118 (50)	-54 (50)	-68 (50)	-97 (50)	-118 (50)	-54 (50)	-68 (50)	-97 (50)	-118 (50)	-54 (50)	-68 (50)	-97 (50)	-118 (50)
8	12	1.19	1.95	2.81	3.34	4.03	4.58	6.37	7.14	1.73	2.77	3.92	5.02	5.46	6.87	8.73	10.83	13.65	2.15	3.56	5.04	6.71	7	9.27	11.31	14.95	19.31	6.92	10.27	17.5	22.57	7.22	10.44	18.66	24.53	9.47	13.95	23.13	30.93
	16	0.97	1.73	2.59	3.15	3.83	4.4	6.16	6.99	1.47	2.53	3.68	4.79	5.22	6.65	8.47	10.61	13.42	1.88	3.27	4.77	6.42	6.73	9	10.01	14.67	19.02	6.63	9.96	17.19	22.26	6.93	10.14	18.32	24.22	9.17	13.62	22.79	30.59
	24	0.53	1.3	2.16	2.78	3.45	4.04	5.74	6.67	0.95	2.05	3.21	4.33	4.75	6.21	7.95	10.17	12.96	1.34	2.69	4.23	5.84	6.19	8.45	10.42	14.12	18.44	6.07	9.35	16.58	21.64	6.37	9.55	17.65	23.58	8.58	12.98	22.09	29.91
9	12	1.01	1.76	2.62	3.17	3.86	4.42	6.18	7	1.51	2.56	3.71	4.81	5.25	6.67	8.49	10.62	13.43	1.9	3.27	4.76	6.35	6.7	8.89	10.93	14.48	18.85	6.58	9.84	16.91	21.88	6.88	10.03	18.02	23.82	9.06	13.45	22.43	29.93
	16	0.73	1.48	2.34	2.93	3.61	4.18	5.91	6.8	1.18	2.25	3.4	4.51	4.94	6.38	8.15	10.34	13.13	1.56	2.91	4.41	5.98	6.35	8.54	10.55	14.12	18.47	6.22	9.45	16.51	21.48	6.52	9.65	17.59	23.41	8.68	13.03	21.98	29.94
	24	0.19	0.95	1.8	2.47	3.12	3.72	5.38	6.39	0.54	1.65	2.81	3.94	4.34	5.81	7.49	9.77	12.54	0.9	2.2	3.74	5.26	5.67	7.85	9.79	13.42	17.72	5.52	8.68	15.73	20.68	5.81	8.91	16.73	22.59	7.93	12.21	21.09	28.62
10	12	0.8	1.55	2.41	2.98	3.66	4.23	5.96	6.83	1.26	2.32	3.47	4.57	5	6.42	8.21	10.37	13.16	1.63	2.96	4.43	5.94	6.34	8.45	10.49	13.91	18.17	6.2	9.35	16.22	21.06	6.49	9.56	17.28	22.99	8.60	12.87	21.62	28.78
	16	0.47	1.22	2.07	2.69	3.35	3.94	5.63	6.58	0.86	1.94	3.09	4.2	4.62	6.06	7.79	10.01	12.78	1.22	2.51	4.01	5.49	5.92	8.01	10.01	13.47	17.69	5.75	8.86	15.72	20.55	6.05	9.1	16.74	22.47	8.13	12.35	21.06	28.23
	24	0.006	0.57	1.41	2.12	2.75	3.37	4.97	6.07	0.117	1.22	2.37	3.49	3.89	5.36	6.96	9.3	12.03	0.44	1.67	3.2	4.62	5.09	7.18	9.08	12.6	16.75	4.9	7.92	14.76	19.56	5.19	8.19	16.69	21.45	7.22	11.35	19.95	27.15
11	12																12.84										17.36				20.10				22.04	8.08	12.22	20.72	27.49
	16																12.37										16.77				19.49				21.41	7.52	11.60	20.03	26.82
	24																11.44										15.64				18.30				20.18	6.45	10.40	18.70	25.51
12	12	0.357	1.08	1.91	2.54	3.19	3.78	5.43	6.41	0.7	1.75	2.88	3.94	4.41	5.82	7.51	9.73	12.46	1.03	2.24	3.68	4.98	5.5	7.37	9.4	12.5	16.42	5.29	8.18	14.53	19.03	5.59	8.49	15.52	20.99	7.52	11.50	19.73	26.07
	16	0.006	0.637	1.45	2.13	2.75	3.36	4.94	6.03	0.196	1.24	2.36	3.43	3.87	5.3	6.9	8.18	11.88	0.507	1.66	3.11	4.37	4.91	6.77	8.72	11.86	15.73	4.69	7.51	13.82	18.30	4.98	7.83	14.75	20.24	6.87	10.77	18.91	25.27
	24	0.003	0.006	0.576	1.356	1.927	2.567	4.01	5.3	0.006	0.316	1.397	2.477	2.85	4.31	5.73	8.14	10.77	0.006	0.576	2.03	3.23	3.79	5.65	7.43	10.65	14.41	3.56	6.24	12.49	16.90	3.83	6.59	13.3	18.79	5.64	9.39	17.34	23.74
14	12	0.006	0.576	1.367	2.027	2.63	3.22	4.77	5.87	0.146	1.127	2.17	3.11	3.6	4.87	6.62	8.83	11.50	0.426	1.48	2.84	3.92	4.53	6.13	8.08	10.77	14.26	4.3	6.85	12.53	16.60	4.57	7.26	13.48	18.68	6.31	9.93	17.40	22.94
	16	0.003	0.016	0.776	1.506	2.077	2.68	4.12	5.35	0.006	0.526	1.536	2.496	2.92	4.21	5.81	8.09	10.69	0.006	0.796	2.147	3.197	3.79	5.39	7.22	9.97	13.37	3.56	6.02	11.64	15.66	3.82	6.43	12.5	17.67	5.50	9.00	16.33	21.89
	24	0.002	0.003	0.003	0.543	1.036	1.686	2.936	4.386	0.003	0.003	0.386	1.386	1.696	3.026	4.327	6.747	9.21	0.003	0.006	0.876	1.886	2.456	4.056	5.63	8.48	11.73	2.216	4.517	10	13.91	2.456	4.907	10.69	15.81	4.017	7.29	14.34	19.94
16	12	0.003	0.056	0.786	1.476	2.026	2.616	4.01	5.21	0.003	0.516	1.456	2.286	2.763	3.827	5.37	7.28	9.87	0.006	0.766	2.007	2.887	3.52	4.84	6.66	8.92	11.92	3.327	5.51	10.43	13.98	3.54	5.96	11.34	15.92	5.06	8.25	14.62	19.60
	16	0.002	0.003	0.083	0.853	1.356	1.956	3.236	4.566	0.003	0.003	0.746	1.606	1.966	3.096	4.447	6.447	8.82	0.003	0.016	1.226	2.096	2.686	4.036	5.66	8	10.90	2.476	4.577	9.4	12.90	2.696	4.997	10.2	14.75	4.137	7.18	13.38	18.36
	24	0.002	0.002	0.002	0.002	0.153	0.793	1.816	3.386	0.002	0.002	0.003	0.403	0.603	1.803	2.786	4.956	7.196	0.002	0.003	0.003	0.703	1.196	2.596	3.886	6.376	9.097	0.983	2.906	7.596	10.957	1.166	3.272	8.177	12.62	2.486	5.266	11.17	16.12

Wall Ht. (ft.)	Spacing (in) o.c.	800S137-mils (Fy)								800S162-mils (Fy)								800S200-mils (Fy)								800S250-mils (Fy)				400S300-mils (Fy)				400S350-mils (Fy)							
		-33 (33)	-43 (33)	-54 (33)	-54 (50)	-68 (33)	-68 (50)	-97 (33)	-97 (50)	-33 (33)	-43 (33)	-54 (33)	-54 (50)	-68 (33)	-68 (50)	-97 (33)	-97 (50)	-118 (50)	-33 (33)	-43 (33)	-54 (33)	-54 (50)	-68 (33)	-68 (50)	-97 (33)	-97 (50)	-118 (50)	-54 (50)	-68 (50)	-97 (50)	-118 (50)	-54 (50)	-68 (50)	-97 (50)	-118 (50)	-54 (50)	-68 (50)	-97 (50)	-118 (50)		
8	12	1.3	2.03	2.89	3.25	4.04	4.44	6.58	6.93	1.9	2.89	4.03	5.01	5.59	6.83	9.15	10.85	13.95	2.44	3.93	5.44	7.21	7.47	9.8	12.02	15.51	20.00	7.63	11.23	19.21	25.30	7.97	11.5	20.92	27.58	10.38	15.16	25.31	33.90		
	16	1.14	1.88	2.74	3.12	3.89	4.32	6.45	6.81	1.71	2.7	3.85	4.84	5.41	6.67	8.89	10.69	13.81	2.23	3.71	5.24	6.99	7.27	9.6	11.82	15.33	19.82	7.42	11	18.99	25.08	7.75	11.28	20.67	27.34	10.16	14.92	25.06	33.6		
	24	0.82	1.57	2.43	2.87	3.59	4.08	6.19	6.59	1.33	2.33	3.49	4.5	5.05	6.34	8.65	10.37	13.53	1.82	3.28	4.85	6.57	6.89	9.21	11.43	14.96	19.45	6.99	10.55	18.55	24.63	7.32	10.83	20.17	26.87	9.71	14.44	24.56	33.17		
9	12	1.17	1.91	2.76	3.14	3.91	4.34	6.47	6.83	1.75	2.73	3.88	4.87	5.44	6.69	9.01	10.71	13.83	2.27	3.74	5.27	7.02	7.3	9.63	11.85	15.35	19.84	7.42	10.99	18.93	25.02	7.74	11.25	20.55	27.17	10.12	14.86	24.95	33.44		
	16	0.96	1.71	2.57	2.98	3.72	4.18	6.3	6.68	1.5	2.5	3.65	4.65	5.21	6.48	8.79	10.51	13.65	2.01	3.47	5.02	6.75	7.05	9.38	11.59	15.11	19.60	7.14	10.7	18.65	24.73	7.47	10.96	20.22	26.87	9.83	14.55	24.63	33.13		
	24	0.56	1.32	2.19	2.66	3.35	3.88	5.97	6.39	1.02	2.03	3.19	4.22	4.75	6.07	8.37	10.09	13.29	1.49	2.92	4.52	6.21	6.56	8.88	11.09	14.63	19.13	6.6	10.12	18.08	24.15	6.92	10.39	19.58	26.27	9.26	13.94	23.99	32.50		
10	12	1.02	1.76	2.62	3.02	3.77	4.22	6.35	6.72	1.57	2.56	3.7	4.7	5.26	6.53	8.84	10.55	13.69	2.07	3.54	5.08	6.81	7.11	9.43	11.65	15.16	19.65	7.17	10.71	18.6	24.59	7.48	10.95	20.1	26.69	9.81	14.50	24.53	32.90		
	16	0.77	1.52	2.38	2.83	3.54	4.03	6.14	6.54	1.27	2.27	3.42	4.43	4.98	6.27	8.57	10.29	13.46	1.75	3.2	4.77	6.47	6.8	9.12	11.33	14.85	19.35	6.83	10.35	18.24	24.23	7.14	10.6	19.7	26.31	9.45	14.12	24.13	32.51		
	24	0.28	1.04	1.91	2.43	3.07	3.65	5.72	6.18	0.68	1.7	2.85	3.91	4.41	5.75	8.04	9.78	13.01	1.12	2.53	4.15	5.8	6.19	8.5	10.71	14.25	18.75	6.16	9.64	17.53	23.51	6.47	9.89	13.9	25.56	8.75	13.36	23.33	31.77		
11	12																	13.52									19.42				24.08						26.12	9.46	14.09	23.96	32.28
	16																	13.24									19.05				23.63						25.65	9.03	13.63	23.46	31.80
	24																	12.69									18.32				22.75						24.73	8.18	12.71	22.48	30.83
12	12	0.68	1.43	2.29	2.74	3.44	3.95	6.04	6.45	1.16	2.15	3.3	4.31	4.85	6.14	8.44	10.16	13.33	1.63	3.05	4.63	6.3	6.66	8.95	11.17	14.68	19.16	6.56	10.03	17.76	23.47	6.86	10.22	18.99	25.46	9.08	13.64	23.31	31.58		
	16	0.33	1.09	1.95	2.46	3.1	3.67	5.74	6.19	0.74	1.74	2.89	3.93	4.44	5.76	8.05	9.77	12.99	1.17	2.57	4.17	5.81	6.21	8.49	10.7	14.22	18.71	6.08	9.5	17.23	22.93	6.38	9.71	18.41	24.90	8.57	13.08	22.71	30.99		
	24	0.007	0.42	1.28	1.9	2.43	3.12	5.13	5.66	0	0.94	2.09	3.17	3.62	5.01	7.28	9.02	12.32	0.3	1.64	3.29	4.85	5.33	7.59	9.78	13.33	17.82	5.14	8.48	16.18	21.87	5.43	8.71	17.25	23.79	7.57	12.00	21.54	29.83		
14	12	0.29	1.04	1.89	2.4	3.04	3.61	5.67	6.12	0.69	1.68	2.81	3.84	4.35	5.66	7.95	9.65	12.88	1.1	2.46	4.04	4.59	6.07	8.29	10.57	14.05	18.52	5.82	9.12	16.56	21.96	6.11	9.32	17.58	23.87	8.20	12.56	21.80	29.74		
	16	0.007	0.59	1.44	2.02	2.58	3.24	5.25	5.76	0.157	1.14	2.26	3.32	3.79	5.14	7.41	9.12	12.40	0.52	1.83	3.44	4.94	5.46	7.66	9.92	13.41	17.87	5.18	8.42	15.84	21.22	5.47	8.64	16.79	23.10	7.52	11.82	20.99	28.92		
	24	0.006	0.006	0.587	1.287	1.7	2.5	4.43	5.04	0.006	0.127	1.22	2.33	2.71	4.14	6.35	8.08	11.46	0.006	0.64	2.29	3.69	4.29	6.45	0.66	12.17	16.61	3.96	7.07	14.43	19.78	4.23	7.32	15.25	21.60	6.22	10.38	19.40	27.32		
16	12	0.006	0.61	1.45	2.02	2.57	3.22	5.22	5.73	0.197	1.15	2.26	3.29	3.76	5.09	7.35	9.03	12.29	0.54	1.79	3.33	4.71	5.29	7.3	9.66	12.92	17.45	4.98	8.03	15	20.10	5.26	8.28	15.93	21.98	7.20	11.32	20.06	27.30		
	16	0.006	0.066	0.887	1.537	1.99	2.73	4.67	5.24	0.006	0.497	1.58	2.63	305	4.42	6.64	8.33	11.65	0.006	1.03	2.59	3.91	4.53	6.52	8.83	12.09	16.58	4.19	7.15	14.08	19.14	4.46	7.43	14.93	20.98	6.36	10.37	19.01	26.24		
	24	0.003	0.006	0.006	0.616	0.906	1.816	3.63	4.31	0.003	0.006	0.316	1.416	1.727	3.167	5.29	6.99	10.41	0.006	0.006	1.227	2.437	3.1	5.06	7.25	10.53	14.94	2.737	5.52	12.33	17.34	2.977	5.82	13.02	19.08	4.77	8.59	17.01	24.22		

See notes located on page 40

# ALLOWABLE AXIAL LOAD TABLES - 35 PSF LOAD TABLES

		350S137-mils (Fy)								350S162-mils (Fy)								350S200-mils (Fy)								350S250-mils (Fy)				350S300-mils (Fy)		
Wall Ht. (ft)	Spacing (in) o.c.	-33 (33)	-43 (33)	-54 (33)	-54 (50)	-68 (33)	-68 (50)	-97 (33)	-97 (50)	-33 (33)	-43 (33)	-54 (33)	-54 (50)	-68 (33)	-68 (50)	-97 (33)	-97 (50)	-33 (33)	-43 (33)	-54 (33)	-54 (50)	-68 (33)	-68 (50)	-97 (33)	-97 (50)	-54 (50)	-68 (50)	-97 (50)	-54 (50)	-68 (50)	-97 (50)	
8	12	0.346	0.907	1.48	2.11	2.41	3.04	3.88	4.96	0.607	1.30	2.01	2.81	3.06	3.90	4.89	6.33	0.85	1.79	2.72	3.62	3.93	5.02	6.10	7.84	4.17	5.89	9.19	4.29	6.34	10.20	
	16	0.006	0.516	1.067	1.757	2.01	2.66	3.45	4.60	0.206	0.877	1.55	2.41	2.62	3.49	4.43	5.92	0.416	1.33	2.23	3.16	3.47	4.57	5.61	7.41	3.68	5.38	8.74	3.81	5.83	9.69	
	24	0.003	0.003	0.286	1.106	1.276	1.966	2.657	3.917	0.003	0.116	0.726	1.686	1.827	2.737	3.55	5.15	0.006	0.486	1.346	2.326	2.60	3.73	4.68	6.59	2.767	4.43	7.87	2.91	4.86	8.72	
9	12	0.056	0.556	1.077	1.687	1.96	2.52	3.42	4.51	0.266	0.896	1.537	2.287	2.53	3.27	4.22	5.49	0.466	1.327	2.16	2.97	3.32	4.25	5.33	6.85	3.51	5.01	8.09	3.64	5.47	9.11	
	16	0.003	0.126	.596	1.286	1.506	2.096	2.91	4.06	0.003	0.426	1.016	1.836	2.037	2.807	3.68	5.01	0.006	0.806	1.617	2.467	2.78	3.74	4.75	6.34	2.94	4.43	7.55	3.08	4.88	8.50	
	24	0.002	0.003	0.003	0.563	0.676	1.136	1.976	3.246	0.002	0.003	0.103	1.043	1.136	1.966	2.696	4.146	0.003	0.003	0.626	1.546	1.806	2.816	3.697	5.417	1.926	3.387	6.55	2.076	3.787	7.35	
10	12	0.003	0.226	0.676	1.266	1.516	2.006	2.82	3.78	0.003	0.516	1.076	1.776	2.017	2.657	3.54	4.63	0.106	0.876	1.637	2.347	2.71	3.50	4.54	5.84	2.837	4.14	6.96	2.99	4.61	7.86	
	16	0.002	0.003	0.173	0.843	1.016	1.556	2.256	3.296	0.003	0.013	0.526	1.306	1.476	2.156	2.947	4.127	0.003	0.326	1.046	1.806	2.126	2.956	3.90	5.29	2.226	3.527	6.37	2.386	3.96	7.18	
	24	0.002	0.002	0.002	0.092	0.133	0.743	1.256	2.436	0.002	0.002	0.003	0.473	0.513	1.273	1.866	3.206	0.002	0.003	0.003	0.856	1.076	1.976	2.746	4.296	1.143	2.416	5.297	1.286	2.786	5.947	
12	12	0.002	0.002	0.013	0.573	0.713	1.123	1.716	2.456	0.002	0.003	0.293	0.913	1.086	1.586	2.276	3.106	0.002	0.133	0.713	1.283	1.606	2.186	3.066	4.016	1.606	2.636	4.887	1.846	3.086	5.53	
	16	0.002	0.002	0.002	0.142	0.192	0.652	1.113	1.963	0.002	0.002	0.002	0.452	0.513	1.073	1.636	2.576	0.002	0.002	0.093	0.753	0.983	1.633	2.366	3.436	0.993	1.996	4.266	1.173	2.376	4.816	
	24	0.001	0.001	0.002	0.002	0.002	0.002	0.082	1.112	0.001	0.002	0.002	0.002	0.002	0.212	0.513	1.653	0.001	0.002	0.002	0.002	0.002	0.662	1.143	2.423	0.002	0.893	3.153	0.022	1.153	3.526	
14	12	0.001	0.002	0.002	0.082	0.122	0.492	0.853	1.493	0.001	0.002	0.002	0.322	0.372	0.822	1.273	1.973	0.002	0.002	0.032	0.552	0.753	1.243	1.866	2.656	0.743	1.533	3.316	0.913	1.846	3.766	
	16	0.001	0.001	0.002	0.002	0.002	0.052	0.282	1.032	0.001	0.001	0.002	0.002	0.002	0.342	0.652	1.472	0.001	0.002	0.002	0.052	0.142	0.722	1.173	2.103	0.162	0.923	2.703	0.262	1.163	3.056	
	24	0.001	0.001	0.001	0.001	0.001	0.001	0.002	0.242	0.001	0.001	0.001	0.001	0.001	0.001	0.002	0.612	0.001	0.001	0.001	0.001	0.002	0.002	0.002	1.152	0.002	0.002	1.642	0.002	0.002	1.823	
16	12	0.001	0.001	0.001	0.001	0.002	0.072	0.262	0.852	0.001	0.001	0.002	0.002	0.002	0.302	0.552	1.202	0.001	0.002	0.002	0.072	0.152	0.612	0.983	1.713	0.172	0.782	2.203	0.252	0.983	2.493	
	16	0.001	0.001	0.001	0.001	0.001	0.001	0.002	0.422	0.001	0.001	0.001	0.001	0.001	0.001	0.002	0.742	0.001	0.001	0.001	0.001	0.002	0.122	0.342	1.192	0.002	0.222	1.622	0.002	0.342	1.823	
	24	0.001	0.001	0.001	0.001	0.001	0.001	0.001	0.001	0.001	0.001	0.001	0.001	0.001	0.001	0.001	0.001	0.001	0.001	0.001	0.001	0.001	0.001	0.002	0.322	0.001	0.001	0.642	0.001	0.002	0.672	

Wall Ht. (ft)	Spacing (in) o.c.	362S137-mils (Fy)								362S162-mils (Fy)								362S200-mils (Fy)								362S250-mils (Fy)				362S300-mils (Fy)				362S350-mils (Fy)					
		-33 (33)	-43 (33)	-54 (33)	-54 (50)	-68 (33)	-68 (50)	-97 (33)	-97 (50)	-33 (33)	-43 (33)	-54 (33)	-54 (50)	-68 (33)	-68 (50)	-97 (33)	-97 (50)	-118 (50)	-33 (33)	-43 (33)	-54 (33)	-54 (50)	-68 (33)	-68 (50)	-97 (33)	-97 (50)	-118 (50)	-54 (50)	-68 (50)	-97 (50)	-118 (50)	-54 (50)	-68 (50)	-97 (50)	-118 (50)				
8	12	0.407	0.98	1.61	2.27	2.37	3.27	4.05	5.14	0.677	1.4	2.17	2.99	3.07	4.19	5.19	6.75	8.58	0.93	1.92	2.9	3.85	4.19	5.38	6.45	8.36	10.44	4.4	6.31	9.79	12.17	4.52	6.73	10.77	13.87	6.32	9.44	14.45	17.99
	16	0.036	0.596	1.197	1.917	1.91	2.88	3.63	4.79	0.276	0.987	1.71	2.59	2.58	3.77	4.73	6.34	8.14	0.497	1.45	2.41	3.39	3.72	4.92	5.96	7.92	9.98	3.91	5.76	9.33	11.70	4.04	6.21	10.26	13.40	5.78	8.85	13.84	17.45
	24	0.003	0.006	0.406	1.246	1.066	2.176	2.85	4.12	0.003	0.206	0.866	1.856	1.687	2.997	3.86	5.56	7.31	0.006	0.606	1.547	2.547	2.85	4.06	5.04	7.09	9.11	2.99	4.82	8.45	10.80	3.13	5.23	9.28	12.49	4.76	7.73	12.68	16.40
9	12	0.106	0.636	1.197	1.847	1.88	2.74	3.63	4.75	0.336	0.997	1.68	2.47	2.51	3.55	4.53	5.92	7.55	0.546	1.44	3.2	3.2	3.57	4.6	5.69	7.36	9.24	3.74	5.41	8.68	10.86	3.88	5.88	9.72	12.47	5.50	8.31	12.83	16.15
	16	0.003	0.196	0.716	1.436	1.367	2.307	3.12	4.31	0.006	0.526	1.166	2.026	1.957	3.077	3.98	5.43	7.03	0.056	0.926	2.687	2.687	3.03	4.07	5.11	6.85	8.70	3.17	4.82	8.14	10.30	3.32	5.27	9.1	11.90	4.87	7.61	12.10	15.50
	24	0.002	0.003	0.003	0.683	0.416	1.506	2.196	3.506	0.003	0.003	0.226	1.206	0.946	2.216	2.987	4.557	6.08	0.003	0.006	1.736	1.736	2.045	3.126	4.04	5.9	7.70	2.136	3.737	7.11	9.25	2.286	4.15	7.94	10.82	3.717	6.32	10.75	14.26
10	12	0.003	0.296	0.786	1.426	1.406	2.226	3.08	4.13	0.013	0.606	1.216	1.966	1.957	2.927	3.84	4.05	6.49	0.186	0.996	2.577	2.577	2.95	3.83	4.99	6.35	8.02	3.08	4.53	7.55	9.52	3.23	5	8.51	11.01	4.67	7.15	11.17	14.26
	16	0.002	0.003	0.266	0.976	0.836	1.746	2.506	3.636	0.003	0.103	0.656	1.476	1.346	2.406	3.237	4.527	5.92	0.003	0.436	2.016	2.016	2.357	3.267	4.25	5.78	7.42	2.456	3.887	6.93	8.89	2.617	4.33	7.81	10.36	3.97	6.38	10.36	13.51
	24	0.002	0.002	0.003	0.193	0.003	0.903	1.486	2.736	0.002	0.002	0.656	0.613	0.263	1.483	2.136	3.576	4.896	0.002	0.003	1.023	1.023	1.286	2.246	3.076	4.756	6.327	1.346	2.726	5.827	7.73	1.486	3.116	6.53	9.16	2.716	4.987	8.89	12.13
11	12																	5.46																					
	16																	4.877																					
	24																	3.816																					
12	12	0.002	0.002	0.093	0.683	0.553	1.283	1.946	2.746	0.002	0.003	0.003	1.063	0.966	1.786	2.546	3.456	4.57	0.003	0.213	1.466	1.466	1.816	2.446	3.397	4.447	5.71	1.826	2.936	5.39	6.93	2.056	3.397	6.1	8.17	3.106	4.93	8.08	10.63
	16	0.002	0.002	0.002	0.222	0.003	0.793	1.313	2.233	0.002	0.002	0.403	0.563	0.323	1.253	1.876	2.896	3.916	0.002	0.002	0.903	0.903	1.163	1.863	2.666	3.836	5.076	1.173	2.276	4.736	6.247	1.356	2.666	5.347	7.44	2.346	4.16	7.20	9.79

[illegible]

		550S137-mils (Fy)								550S162-mils (Fy)								550S200-mils (Fy)								550S250-mils (Fy)			550S300-mils (Fy)		
Wall Ht. (ft)	Spacing (in) o.c.	-33 (33)	-43 (33)	-54 (33)	-54 (50)	-68 (33)	-68 (50)	-97 (33)	-97 (50)	-33 (33)	-43 (33)	-54 (33)	-54 (50)	-68 (33)	-68 (50)	-97 (33)	-97 (50)	-33 (33)	-43 (33)	-54 (33)	-54 (50)	-68 (33)	-68 (50)	-97 (33)	-97 (50)	-54 (50)	-68 (50)	-97 (50)	-54 (50)	-68 (50)	-97 (50)
8	12	1.01	1.83	2.70	3.26	3.83	4.53	6.08	6.98	1.49	2.54	3.70	4.83.	5.20	6.68	8.34	10.54	1.87	3.22	4.67	6.22	6.56	8.70	10.62	14.10	6.47	9.64	1645	6.76	9.84	17.54
	16	0.73	1.57	2.44	3.04	3.57	4.31	5.80	6.76	1.16	2.23	3.39	4.53	4.88	6.38	7.99	10.25	1.53	2.85	4.33	5.85	6.21	8.35	10.24	13.75	6.11	9.25	16.06	6.40	9.46	17.11
	24	0.18	1.05	1.94	2.59	3.06	3.87	5.25	6.34	0.52	1.63	2.78	3.94	4.26	5.80	7.31	9.66	0.87	2.14	3.65	5.13	5.53	7.67	9.48	1305	5.41	8.49	15.29	5.70	8.73	16.28
9	12	0.77	1.60	2.47	3.06	3.06	4.33	5.82	6.78	1.20	2.25	3.41	4.53	4.91	6.40	8.02	10.25	1.57	2.86	4.31	5.77	6.17	8.21	10.13	13.49	6.04	9.10	15.71	6.33	9.33	16.75
	16	0.43	1.28	2.15	2.77	3.27	4.05	5.47	6.50	0.80	1.87	3.02	4.15	4.51	6.02	7.57	9.86	1.15	2.41	3.88	5.31	5.73	7.77	9.64	13.04	5.60	8.61	15.22	5.89	8.86	16.21
	24	0.00 6	0.65	1.52	2.21	2.63	3.50	4.77	5.96	0.03 7	1.13	2.27	3.41	3.73	5.28	6.71	9.11	0.35	1.54	3.05	4.43	4.89	6.92	8.68	12.15	4.73	7.66	14.24	5.02	7.93	15.16
10	12	0.52	1.35	2.22	2.83	3.33	4.10	5.53	6.54	0.89	1.93	3.07	4.14	4.58	6.06	7.64	9.90	1.24	2.47	3.91	5.26	5.72	7.65	9.56	12.77	5.57	8.50	14.86	5.86	8.78	15.86
	16	0.11 7	0.96	1.83	2.48	2.93	3.75	5.09	6.20	0.42 7	1.48	2.60	3.69	4.08	5.59	7.08	9.41	0.74	1.94	3.39	4.71	5.19	7.12	8.96	12.21	5.03	7.90	14.24	5.32	8.20	15.19
	24	0.00 6	0.22 6	1.08 7	1.80 7	2.15	3.08	4.23	5.53	0.00 6	0.61 7	1.71	2.82	3.14	4.69	6.02	8.47	0.00 6	0.937	2.40	3.67	4.18	6.10	7.79	11.14	4.00	6.76	13.06	4.28	7.09	13.91
12	12	0.00 6	0.81 7	1.64	2.29	2.72	3.54	4.82	5.96	0.25 6	1.24 7	2.30	3.27	3.69	5.04	6.70	8.98	0.55 7	1.64	3.00	4.13	4.70	6.36	8.20	11.03	4.50	7.11	12.84	4.79	7.50	13.79
	16	0.00 3	0.29 6	1.11 6	1.81 6	2.16 7	3.05 7	4.19	5.46	0.00 6	0.66 6	1.69 7	2.68 7	3.04	4.41	5.92	8.26	0.00 6	0.96 7	2.33	3.43	3.99	5.66	7.37	10.27	3.79	6.32	12.00	4.07	6.71	12.87
	24	0.00 2	0.00 3	0.14 6	0.92 6	1.13 6	2.14 6	3.03 7	4.51 7	0.00 3	0.00 3	0.576	1.59 6	1.83 6	3.26 6	4.48	6.95	0.00 3	0.00 6	1.09 6	2.15 6	2.68 7	4.36 7	5.84	8.84	2.48 6	4.85 7	10.43	2.74 7	5.24	11.16
14	12	0.00 3	0.24 6	1.02 6	1.68 6	2.02 6	2.88 6	3.98	5.22	0.00 3	0.56 6	1.50 6	2.35 6	2.73 7	3.91 7	5.35	7.33	0.00 6	0.82 6	2.07 7	2.98 7	3.59	4.97	6.66	9.06	3.42	5.64	10.60	3.65	6.09	11.51
	16	0.00 2	0.00 3	0.38 3	1.04 2	0.11 3	1.17 3	1.76 6	3.38 6	0.00 2	0.00 2	0.00 3	0.47 3	0.58 3	1.88 3	2.74 6	4.98 6	0.00 2	0.00 3	0.00 3	0.78 3	1.25 6	2.70 6	3.88 6	6.51 6	1.08 6	3.03 6	7.78 7	1.27 6	3.41 6	10.39
	24	0.00 2	0.00 2	0.00 2	0.04 2	0.11 3	1.17 3	1.76 6	3.38 6	0.00 2	0.00 2	0.00 3	0.47 3	0.58 3	1.88 3	2.74 6	4.98 6	0.00 2	0.00 3	0.00 3	0.78 3	1.25 6	2.70 6	3.88 6	6.51 6	1.08 6	4.21 7	8.40	2.56 6	4.69 7	8.38 7
16	12	0.00 2	0.00 3	0.39 3	1.03 3	1.30 6	2.16 6	3.06 6	4.38 6	0.00 2	0.00 3	0.75 6	1.50 6	1.81 6	2.82 6	4.00 7	5.69 7	0.00 3	0.10 3	1.20 6	1.95 6	2.52 6	3.66 6	5.13 7	7.12 7	2.36 6	4.21 7	8.40	2.56 6	4.69 7	9.27
	16	0.00 2	0.00 2	0.00 3	0.39 3	0.52 3	1.46 3	2.15 6	3.59 6	0.00 2	0.00 2	0.00 3	0.79 3	0.97 3	2.05 3	2.99 6	4.79 6	0.00 2	0.00 3	0.36 3	1.12 3	1.61 6	2.80 6	4.04 6	6.14 6	1.45 6	3.20 6	7.31 7	1.64 6	3.63 6	8.04 7
	24	0.00 1	0.00 2	0.00 2	0.00 2	0.00 2	0.25 2	0.55 3	2.23 3	0.00 1	0.00 2	0.00 2	0.00 2	0.00 2	0.72 2	1.22 3	3.22 3	0.00 2	0.00 2	0.00 2	0.00 2	0.03 3	1.31 3	2.13 3	4.44 3	0.00 3	1.45 3	5.41 6	0.02 3	1.78 3	5.88 6

See notes located on page 40

# ALLOWABLE AXIAL LOAD TABLES - 35 PSF LOAD TABLES

		600S137-mils (Fy)								600S162-mils (Fy)								600S200-mils (Fy)								600S250-mils (Fy)				600S300-mils (Fy)				600S350-mils (Fy)					
Wall Ht. (ft.)	Spacing (in) o.c.	-33 (33)	-43 (33)	-54 (50)	-68 (33)	-68 (50)	-97 (33)	-97 (50)	-33 (33)	-43 (33)	-54 (50)	-68 (33)	-68 (50)	-97 (33)	-97 (50)	-118 (50)	-33 (33)	-43 (33)	-54 (33)	-68 (33)	-68 (50)	-97 (33)	-97 (50)	-118 (50)	-54 (50)	-68 (50)	-97 (50)	-118 (50)	-54 (50)	-68 (50)	-97 (50)	-118 (50)	-54 (50)	-68 (50)	-97 (50)	-118 (50)			
8	12	1.08	1.84	2.7	3.24	3.93	4.49	6.26	7.06	1.6	2.65	3.8	4.9	5.34	6.76	8.6	10.72	13.53	2.01	3.41	4.91	6.56	6.87	9.13	11.16	14.81	19.16	6.78	10.12	17.34	22.41	7.07	10.29	18.49	24.38	9.32	13.79	22.96	30.76
	16	0.82	1.58	2.45	3.02	3.7	4.28	6.02	6.88	1.3	2.36	3.52	4.64	5.06	6.5	8.29	10.47	13.27	1.7	3.07	4.59	6.22	6.55	8.81	10.81	14.49	18.82	6.45	9.76	16.98	22.05	6.74	9.94	18.09	24.00	8.97	13.41	22.55	30.36
	24	0.32	1.09	1.95	2.6	3.25	3.86	5.53	6.52	0.7	1.81	2.97	4.11	4.52	5.99	7.69	9.96	12.74	1.07	2.41	3.96	5.55	5.92	8.18	10.12	13.85	18.15	5.79	9.05	16.27	21.33	6.09	9.26	17.32	23.27	8.28	12.66	21.75	29.58
9	12	0.87	1.62	2.48	3.05	3.73	4.3	6.05	6.9	1.34	2.4	3.55	4.66	5	6.52	8.32	10.48	13.28	1.73	3.09	4.59	6.17	6.52	8.72	10.74	14.3	18.66	6.4	9.64	16.71	21.68	6.69	9.84	17.8	23.61	8.87	13.24	22.20	29.71
	16	0.55	1.3	2.16	2.78	3.44	4.03	5.73	6.66	0.96	2.05	3.2	4.32	4.74	6.19	7.93	10.15	12.93	1.34	2.67	4.19	5.74	6.12	8.31	10.3	13.89	18.22	5.98	9.19	16.25	21.21	6.28	9.4	17.3	23.13	8.43	12.75	21.68	29.20
	24	0.007	0.69	1.54	2.24	2.87	3.5	5.12	6.19	0.24	1.36	2.52	3.66	4.05	5.53	7.16	9.49	12.24	0.58	1.85	3.41	4.9	5.34	7.52	9.42	13.07	17.35	5.17	8.3	15.35	20.29	5.46	8.54	16.31	22.19	7.56	11.81	20.65	28.19
10	12	0.63	1.38	2.24	2.84	3.51	4.08	5.79	6.7	1.06	2.13	3.28	4.38	4.81	6.24	8	10.19	12.97	1.42	2.73	4.22	4.71	6.13	8.23	10.25	13.69	17.93	5.97	9.1	15.97	20.80	6.27	9.33	17.01	22.73	8.36	12.61	21.34	28.50
	16	0.25	1	1.85	2.5	3.15	3.75	5.4	6.41	0.61	1.7	2.85	3.96	4.37	5.82	7.51	9.77	12.53	0.95	2.23	3.74	5.19	5.64	7.73	9.7	13.18	17.37	5.47	8.55	15.4	20.22	5.76	8.79	16.39	22.13	7.82	12.01	20.69	27.87
	24	0.006	0.277	1.1	1.84	2.46	3.09	4.64	5.82	0.006	0.88	2.02	3.15	3.53	5.01	6.56	8.95	11.67	0.067	1.26	2.8	4.19	4.69	6.77	8.63	12.18	16.29	4.49	7.47	14.28	19.08	4.77	7.74	15.18	20.96	6.72	10.85	19.41	26.62
11	12																12.60																						
	16																12.05																						
	24																11.00																						
12	12	0.136	0.85	1.68	2.33	2.97	3.56	5.18	6.22	0.447	1.49	2.62	3.68	4.14	5.55	7.2	9.45	12.17	0.76	1.94	3.39	4.67	5.2	7.07	9.06	12.18	16.07	4.99	7.84	14.17	18.66	5.28	8.16	15.13	20.61	7.19	11.14	19.31	25.67
	16	0.006	0.346	1.147	1.867	2.47	3.09	4.62	5.78	0.006	0.927	2.03	3.1	3.52	4.96	6.5	8.83	11.50	0.166	1.28	2.74	3.98	4.53	6.39	8.28	11.45	15.28	4.3	7.08	13.37	17.83	4.59	7.41	14.26	19.74	6.45	10.30	18.38	24.75
	24	0.003	0.006	0.166	0.986	1.526	2.186	3.56	4.95	0.003	0.006	0.936	2.036	2.377	3.847	5.17	7.65	10.24	0.006	0.066	1.527	2.707	3.26	5.11	6.82	10.08	13.78	3.027	5.64	11.85	16.24	3.29	5.99	12.5	18.09	5.06	8.73	16.59	22.99
14	12	0.006	0.286	1.066	1.756	2.35	2.95	4.44	5.61	0.006	0.816	1.847	2.807	3.25	4.53	6.21	8.45	11.09	0.106	1.136	2.48	3.55	4.16	5.75	7.64	10.36	13.81	3.92	6.43	12.08	16.12	4.19	6.84	12.98	18.17	5.89	9.45	16.86	22.41
	16	0.003	0.003	0.406	1.166	1.716	2.336	3.71	5.02	0.003	0.146	1.136	2.116	2.507	3.807	5.29	7.62	10.18	0.006	0.356	1.706	2.746	3.33	4.93	6.67	9.45	12.81	3.097	5.5	11.07	15.06	3.357	5.9	11.88	17.04	4.98	8.41	15.64	21.22
	24	0.002	0.002	0.003	0.103	0.546	1.216	2.376	3.936	0.002	0.003	0.003	0.863	1.126	2.176	3.636	6.116	8.537	0.003	0.003	0.296	1.286	1.826	3.446	4.907	7.807	10.98	1.586	3.806	9.24	13.10	1.816	4.197	9.86	14.95	3.326	6.50	13.42	19.02
16	12	0.003	0.003	0.436	1.156	1.686	2.276	3.617	4.887	0.003	0.176	1.086	1.936	2.346	3.456	4.9	6.85	9.33	0.003	0.386	1.606	2.476	3.097	4.437	6.15	8.45	11.40	2.896	5.03	9.9	13.42	3.107	5.47	10.79	15.32	4.58	7.70	13.99	18.96
	16	0.002	0.003	0.003	0.473	0.936	1.546	2.736	4.156	0.002	0.003	0.303	1.183	1.496	2.646	3.856	5.926	8.287	0.003	0.003	0.746	1.606	2.166	3.526	5.047	7.447	10.26	1.956	3.986	8.77	12.21	2.156	4.397	9.5	14.01	3.556	6.51	12.60	17.58
	24	0.002	0.002	0.002	0.002	0.003	0.263	1.183	2.853	0.002	0.002	0.002	0.002	0.003	1.223	2.026	4.286	6.436	0.002	0.002	0.003	0.083	0.523	1.943	3.076	5.646	8.276	0.313	2.146	6.766	10.067	0.473	2.496	7.256	11.677	1.736	4.396	10.157	15.11

		800S137-mils (Fy)								800S162-mils (Fy)								800S200-mils (Fy)								800S250-mils (Fy)				800S300-mils (Fy)				800S350-mils (Fy)					
Wall Ht. (ft.)	Spacing (in) o.c.	-33 (33)	-43 (33)	-54 (50)	-68 (33)	-68 (50)	-97 (33)	-97 (50)	-33 (33)	-43 (33)	-54 (50)	-68 (33)	-68 (50)	-97 (33)	-97 (50)	-118 (50)	-33 (33)	-43 (33)	-54 (33)	-68 (33)	-68 (50)	-97 (33)	-97 (50)	-118 (50)	-54 (50)	-68 (50)	-97 (50)	-118 (50)	-54 (50)	-68 (50)	-97 (50)	-118 (50)	-54 (50)	-68 (50)	-97 (50)	-118 (50)			
8	12	1.22	1.96	2.81	3.19	3.96	4.38	6.52	6.87	1.81	2.79	3.94	4.92	5.5	6.75	9.06	10.77	13.88	2.34	3.82	5.34	7.1	7.37	9.7	11.92	15.42	19.91	7.53	11.12	19.1	25.19	7.86	11.39	20.79	27.46	10.27	15.04	25.19	33.78
	16	1.03	1.78	2.63	3.04	3.79	4.24	6.36	6.74	1.58	2.58	3.73	4.73	5.29	6.56	8.87	10.58	13.72	2.1	3.57	5.11	6.85	7.14	9.47	11.69	15.2	19.70	7.28	10.85	18.84	24.93	7.61	11.13	20.5	27.19	10.01	14.76	24.89	33.49
	24	0.66	1.42	2.28	2.75	3.44	3.96	6.06	6.47	1.14	2.15	3.31	4.34	4.87	6.18	8.48	10.21	13.39	1.62	3.07	4.65	6.36	6.69	9.02	11.23	14.77	19.27	6.78	10.32	18.33	24.41	7.11	10.61	19.92	26.64	9.48	14.21	24.31	32.93
9	12	1.06	1.81	2.67	3.06	3.82	4.26	6.39	6.76	1.62	2.61	3.76	4.76	5.32	6.59	8.9	10.61	13.74	2.14	3.61	5.15	6.89	7.18	9.5	11.72	15.23	19.72	7.28	10.85	18.79	24.87	7.6	11.1	20.38	27.02	9.97	14.70	24.79	33.28
	16	0.83	1.58	2.44	2.88	3.6	4.08	6.19	6.59	1.34	2.34	3.49	4.51	5.05	6.34	8.65	10.37	13.53	1.83	3.29	4.85	6.57	6.89	9.21	11.43	14.95	19.44	6.96	10.51	18.46	24.54	7.29	10.77	20.01	26.67	9.64	14.35	24.42	32.92
	24	0.36	1.13	2	2.51	3.16	3.73	5.8	6.25	0.78	1.8	2.96	4.01	4.52	5.86	8.15	9.89	13.11	1.23	2.66	4.27	5.94	6.32	8.63	10.84	14.39	18.90	6.34	9.84	17.79	23.87	6.65	10.11	19.26	25.97	8.97	13.64	23.67	32.19
10	12	0.89	1.64	2.5	2.92	3.66	4.13	6.24	6.63	1.42	2.41	3.56	4.57	5.12	6.4	8.71	10.42	13.57	1.91	3.37	4.92	6.64	6.96	9.27	11.49	15	19.50	7	10.53	18.42	24.41	7.31	10.77	19.9	26.50	9.63	14.31	24.33	32.70
	16	0.6	1.36	2.22	2.69	3.38	3.9	6	6.42	1.07	2.08	3.23	4.26	4.79	6.1	8.4	10.12	13.31	1.54	2.97	4.56	6.25	6.6	8.91	11.12	14.65	19.15	6.61	10.11	18	23.99	6.92	10.36	19.43	26.06	9.22	13.87	23.86	32.24

		350S137-mils (Fy)								350S162-mils (Fy)								350S200-mils (Fy)								350S250-mils (Fy)			350S300-mils (Fy)		
Wall Ht. (ft)	Spacing (in) o.c.	-33 (33)	-43 (33)	-54 (33)	-54 (50)	-68 (33)	-68 (50)	-97 (33)	-97 (50)	-33 (33)	-43 (33)	-54 (33)	-54 (50)	-68 (33)	-68 (50)	-97 (33)	-97 (50)	-33 (33)	-43 (33)	-54 (33)	-54 (50)	-68 (33)	-68 (50)	-97 (33)	-97 (50)	-54 (50)	-68 (50)	-97 (50)	-54 (50)	-68 (50)	-97 (50)
8	12	0.18 6	0.73 7	1.30	1.96	2.23	2.87	3.69	4.80	0.43 6	1.11 7	1.81	2.64	2.87	3.72	4.69	6.15	0.66 7	1.59	2.51	3.42	3.73	4.83	5.89	7.66	3.96	5.67	9.00	4.08	6.12	9.98
	16	0.00 6	0.30 6	0.83 6	1.56 6	1.79 7	2.45 7	3.22	4.40	0.00 6	0.65 6	1.30 7	2.20 7	2.39	3.26	4.17	5.69	0.17 6	1.08 7	1.97	2.91	3.21	4.32	5.34	7.17	3.41	5.10	8.48	3.54	5.54	9.41
	24	0.00 3	0.00 3	0.00 6	0.83 6	0.97 6	1.68 6	2.33 7	3.64 7	0.00 3	0.00 3	0.38 6	1.39 6	1.50 6	2.42 6	3.20	4.84	0.00 3	0.14 6	0.98 6	1.98 6	2.25 7	3.39 7	4.30	6.25	2.40 7	4.05	7.51	2.54 7	4.47	8.31
9	12	0.00 3	0.36 6	0.86 6	1.51 6	1.76 7	2.33 7	3.19	4.31	0.07 6	0.69 6	1.30 7	2.08 7	2.31	3.06	3.98	5.28	0.25 6	1.09 6	1.92	2.75	3.08	4.03	5.08	6.63	3.26	4.75	7.85	3.40	5.21	8.84
	16	0.00 3	0.00 3	0.34 6	1.06 6	1.25 6	1.86 6	2.63 7	3.82 7	0.00 3	0.17 6	0.74 6	1.06 6	1.77 6	2.55 6	3.38	4.75	0.00 3	0.52 6	1.32 6	2.18 6	2.49 7	3.46 7	4.44	6.06	2.64 7	4.12	7.25	2.78 7	4.55	8.16
	24	0.00 2	0.00 2	0.00 3	0.28 3	0.34 3	1.01 3	1.60 6	2.92 6	0.00 2	0.00 3	0.00 3	0.72 3	0.78 6	1.63 6	2.29 6	3.80 6	0.00 2	0.00 3	0.23 6	1.18 6	1.41 6	2.44 6	3.26 7	5.03 7	1.51 6	2.96 6	6.15	1.66 6	3.34 7	6.89
10	12	0.00 3	0.02 3	0.45 6	1.08 6	1.29 6	1.80 6	2.57 7	3.56 7	0.00 3	0.29 6	0.83 6	1.56 6	1.77 6	2.43 6	3.27	4.41	0.00 3	0.63 6	1.37 6	2.10 6	2.45 7	3.26 7	4.26	5.60	2.56 7	3.87	6.70	2.72 7	4.33	7.56
	16	0.00 2	0.00 2	0.00 3	0.61 3	0.74 3	1.30 3	1.95 6	3.03 6	0.00 2	0.00 3	0.23 3	1.05 3	1.18 6	1.89 6	2.62 6	3.84 6	0.00 3	0.03 3	0.72 6	1.51 6	1.80 6	2.65 6	3.55 7	4.99 7	1.89 6	3.19 6	6.05	2.05 6	3.61 7	6.81
	24	0.00 2	0.00 2	0.00 2	0.00 2	0.00 2	0.42 2	0.86 3	2.09 3	0.00 2	0.00 2	0.00 2	0.15 2	0.14 3	0.93 3	1.45 6	2.83 6	0.00 2	0.00 2	0.00 3	0.48 3	0.66 3	1.59 3	2.28 6	3.90 6	0.72 3	1.98 6	4.86 6	0.85 3	2.32 6	5.45 7
12	12	0.00 2	0.00 2	0.00 2	0.38 2	0.48 3	0.91 3	1.44 6	2.23 6	0.00 2	0.00 2	0.04 3	0.70 3	0.82 3	1.35 3	1.99 6	2.86 6	0.00 2	0.00 3	0.43 3	1.04 3	1.33 6	1.94 6	2.75 6	3.75 6	1.33 6	2.35 6	4.61 7	1.54 6	2.76 6	5.21 7
	16	0.00 1	0.00 2	0.00 2	0.00 2	0.00 2	0.41 2	0.80 3	1.70 3	0.00 2	0.00 2	0.00 2	0.20 2	0.21 3	0.81 3	1.29 3	2.29 3	0.00 2	0.00 2	0.00 2	0.46 2	0.65 3	1.33 3	1.99 6	3.13 6	0.67 3	1.65 3	3.92 6	0.82 3	2.00 6	4.42 6
	24	0.00 1	0.00 1	0.00 1	0.00 1	0.00 2	0.00 2	0.00 2	0.78 2	0.00 1	0.00 1	0.00 2	0.00 2	0.00 2	0.00 2	0.08 2	1.29 2	0.00 1	0.00 2	0.00 2	0.00 2	0.00 2	0.30 2	0.67 3	2.03 3	0.00 2	0.46 2	2.71 3	0.00 2	0.67 3	3.02 3
14	12	0.00 1	0.00 1	0.00 2	0.00 2	0.00 2	0.29 2	0.60 2	1.29 2	0.00 1	0.00 2	0.00 2	0.13 2	0.13 2	0.60 2	0.99 3	1.75 3	0.00 2	0.00 2	0.00 2	0.33 2	0.48 2	1.01 2	1.56 3	2.41 3	0.49 2	1.26 3	3.04 6	0.62 3	1.54 3	3.45 6
	16	0.00 1	0.00 1	0.00 1	0.00 1	0.00 2	0.00 2	0.00 2	0.79 2	0.00 1	0.00 1	0.00 2	0.00 2	0.00 2	0.09 2	0.32 2	1.21 2	0.00 1	0.00 1	0.00 2	0.00 2	0.00 2	0.45 2	0.82 3	1.81 3	0.00 2	0.61 2	2.38 3	0.00 2	0.81 2	2.68 3
	24	0.00 1	0.00 1	0.00 1	0.00 1	0.00 1	0.00 1	0.00 1	0.00 1	0.00 1	0.00 1	0.00 1	0.00 1	0.00 1	0.00 1	0.00 2	0.28 2	0.00 1	0.00 1	0.00 1	0.00 1	0.00 1	0.00 1	0.00 2	0.79 2	0.00 1	0.00 2	1.24 2	0.00 2	0.00 2	1.35 2
16	12	0.00 1	0.00 1	0.00 1	0.00 1	0.00 1	0.00 1	0.02 2	0.66 2	0.00 1	0.00 1	0.00 1	0.00 1	0.00 2	0.11 2	0.30 2	0.99 2	0.00 1	0.00 1	0.00 2	0.00 2	0.00 2	0.39 2	0.70 2	1.48 2	0.00 2	0.53 2	1.95 3	0.00 2	0.69 2	2.20 3
	16	0.00 1	0.00 1	0.00 1	0.00 1	0.00 1	0.00 1	0.00 1	0.20 1	0.00 1	0.00 1	0.00 1	0.00 1	0.00 1	0.00 1	0.00 2	0.49 2	0.00 1	0.00 1	0.00 1	0.00 1	0.00 2	0.00 2	0.01 2	0.93 2	0.00 1	0.00 2	1.32 2	0.00 2	0.01 2	1.47 2
	24	0.00 1	0.00 1	0.00 1	0.00 1	0.00 1	0.00 1	0.00 1	0.00 1	0.00 1	0.00 1	0.00 1	0.00 1	0.00 1	0.00 1	0.00 1	0.00 1	0.00 1	0.00 1	0.00 1	0.00 1	0.00 1	0.00 1	0.00 1	0.00 1	0.00 1	0.00 1	0.26 2	0.00 1	0.00 1	0.23 2

[illegible]

See notes located on page 40

# ALLOWABLE AXIAL LOAD TABLES - 40 PSF LOAD TABLES

Wall Ht. (ft.)	Spacing (in) o.c.	400S137-mils (Fy)								400S162-mils (Fy)								400S200-mils (Fy)								400S250-mils (Fy)								400S300-mils (Fy)								400S350-mils (Fy)							
		-33 (33)	-43 (33)	-54 (33)	-54 (50)	-68 (33)	-68 (50)	-97 (33)	-97 (50)	-33 (33)	-43 (33)	-54 (33)	-54 (50)	-68 (33)	-68 (50)	-97 (33)	-97 (50)	-118 (50)	-33 (33)	-43 (33)	-54 (33)	-54 (50)	-68 (33)	-68 (50)	-97 (33)	-97 (50)	-118 (50)	-54 (50)	-68 (50)	-97 (50)	-118 (50)	-54 (50)	-68 (50)	-97 (50)	-118 (50)	-54 (50)	-68 (50)	-97 (50)	-118 (50)	-54 (50)	-68 (50)	-97 (50)	-118 (50)						
8	12	0.407	1.04	1.75	2.5	2.67	3.72	4.36	5.49	0.7	1.5	2.35	3.32	3.48	4.81	5.88	7.82	9.90	0.97	2.06	3.15	4.28	4.52	6.14	7.27	9.68	12.06	4.74	7.04	11.33	14.06	4.92	7.43	12.26	16.02	6.81	10.33	16.41	20.43										
	16	0.006	0.627	1.28	2.1	2.16	3.28	3.93	5.13	0.266	1.03	1.85	2.87	2.93	4.33	5.37	7.36	9.42	0.497	1.55	2.62	3.76	3.94	5.62	6.73	9.19	11.55	4.21	6.47	10.81	13.53	4.39	6.86	11.69	15.49	6.23	9.69	15.73	19.83										
	24	0.003	0.006	0.416	1.356	1.207	2.477	3.11	4.45	0.006	0.186	0.917	2.047	1.9	3.44	4.4	6.48	8.48	0.006	0.616	1.627	2.807	2.86	4.64	5.71	8.25	10.57	3.21	5.39	9.81	12.52	3.4	5.78	10.59	14.46	5.14	8.48	14.44	18.67										
9	12	0.076	0.676	1.31	2.06	2.16	3.21	3.94	5.12	0.336	1.077	1.85	2.78	2.88	4.16	5.2	6.98	8.89	0.557	1.56	2.58	3.61	3.84	5.35	6.5	8.67	10.87	4.12	6.24	10.2	12.75	4.27	6.65	11.14	14.61	6.01	9.30	14.79	18.63										
	16	0.003	0.186	0.766	1.596	1.567	2.707	3.41	4.67	0.006	0.536	1.277	2.267	2.24	3.6	4.59	6.42	8.30	0.006	0.987	1.96	3.01	3.16	4.74	5.85	8.08	10.25	3.48	5.55	9.57	12.11	3.64	5.96	10.45	13.96	5.32	8.52	13.97	17.89										
	24	0.002	0.003	0.006	0.746	0.466	1.756	2.427	3.827	0.003	0.003	0.206	1.326	1.076	2.576	3.457	5.397	7.20	0.003	0.006	0.826	1.936	1.927	3.627	4.64	6.98	9.09	2.326	4.297	8.39	10.90	2.497	4.68	9.13	12.71	4.04	7.09	12.44	16.50										
10	12	0.003	0.306	0.876	1.616	1.637	2.657	3.47	4.68	0.006	0.646	1.357	2.247	2.27	3.48	4.48	6.08	7.80	0.156	1.076	2.01	2.94	3.14	4.54	5.68	7.61	9.61	3.44	5.35	9.01	11.36	3.6	5.82	9.97	13.11	5.17	8.17	13.10	16.72										
	16	0.003	0.003	0.276	1.096	0.966	2.076	2.847	4.147	0.003	0.066	0.706	1.676	1.566	2.866	3.79	5.45	7.13	0.003	0.436	1.326	2.296	2.397	3.867	4.93	6.94	8.90	2.737	4.58	8.29	10.62	2.897	5.03	9.16	12.35	4.39	7.28	12.16	15.87										
	24	0.002	0.002	0.003	0.183	0.003	1.053	1.706	3.156	0.002	0.003	0.003	0.663	0.296	1.756	2.526	4.326	5.926	0.002	0.003	0.096	1.136	1.036	2.646	3.587	5.717	7.617	1.466	3.196	6.977	9.25	1.616	3.596	7.67	10.93	2.986	5.697	10.44	14.27										
11	12																6.70										8.33				9.95					11.57	4.34	7.01	11.41	14.79									
	16																5.987										7.57				9.13					10.73	3.497	6.06	10.39	13.84									
	24																4.76										6.26				7.677					9.19	1.996	4.366	8.56	12.10									
12	12	0.002	0.003	0.083	0.793	0.656	1.586	2.356	3.456	0.002	0.003	0.433	1.253	1.156	2.206	3.066	4.326	5.647	0.003	0.203	0.956	1.736	1.846	3.006	4.047	5.527	7.11	2.146	3.597	6.66	8.58	2.306	4.047	7.51	10.07	3.547	5.91	9.79	12.91										
	16	0.002	0.002	0.002	0.232	0.003	0.963	1.616	2.816	0.002	0.002	0.003	0.643	0.373	1.533	2.266	3.636	4.916	0.002	0.003	0.193	1.033	1.006	2.276	3.186	4.786	6.317	1.356	2.756	5.847	7.72	1.506	3.156	6.577	9.17	2.666	4.917	8.72	11.90										
	24	0.001	0.002	0.002	0.002	0.002	0.333	1.693	0.001	0.002	0.002	0.002	0.002	0.382	0.883	2.423	3.623	0.002	0.002	0.002	0.002	0.003	1.003	1.673	3.463	4.916	0.003	1.303	4.406	6.26	0.103	1.593	4.906	7.576	1.123	3.176	6.846	10.097											
14	12	0.002	0.002	0.002	0.162	0.002	0.732	1.293	2.193	0.002	0.002	0.002	0.482	0.263	1.183	1.836	2.846	3.826	0.002	0.002	0.113	0.793	0.783	1.763	2.606	3.756	4.966	1.043	2.156	4.636	6.127	1.223	2.546	5.226	7.337	2.156	3.886	6.937	9.48										
	16	0.001	0.001	0.002	0.002	0.002	0.142	0.552	1.572	0.001	0.002	0.002	0.002	0.552	1.033	2.173	3.113	0.002	0.002	0.002	0.122	0.003	1.063	1.723	3.023	4.186	0.282	1.333	3.826	5.276	0.403	1.643	4.286	6.416	1.253	2.916	5.876	8.457											
	24	0.001	0.001	0.001	0.001	0.001	0.002	0.512	0.001	0.001	0.001	0.002	0.002	0.002	1.022	1.882	0.001	0.001	0.002	0.002	0.002	0.002	0.002	0.212	1.752	2.833	0.002	0.002	2.413	3.783	0.002	0.102	2.653	4.823	0.2	1.233	4.033	6.666											
16	12	0.001	0.001	0.002	0.002	0.002	0.152	0.492	1.292	0.001	0.002	0.002	0.002	0.482	0.903	1.773	2.513	0.001	0.002	0.002	0.142	0.012	0.892	1.483	2.463	3.383	0.272	1.123	3.113	4.276	0.382	1.393	3.506	5.226	1.093	2.383	4.756	6.826											
	16	0.001	0.001	0.001	0.001	0.002	0.002	0.002	0.722	0.001	0.001	0.001	0.001	0.002	0.002	0.132	1.152	1.852	0.001	0.001	0.002	0.002	0.002	0.242	0.632	1.772	2.643	0.002	0.372	2.353	3.463	0.002	0.542	2.613	4.353	0.232	1.473	3.763	5.846										
	24	0.001	0.001	0.001	0.001	0.001	0.001	0.001	0.001	0.001	0.001	0.001	0.001	0.001	0.001	0.002	0.092	0.712	0.001	0.001	0.001	0.001	0.001	0.001	0.002	0.602	1.392	0.001	0.002	1.032	2.072	0.001	0.002	1.082	2.842	0.002	0.002	2.052	4.163										

		550S137-mils (Fy)								550S162-mils (Fy)								550S200-mils (Fy)								550S250-mils (Fy)				550S300-mils (Fy)		
Wall Ht. (ft)	Spacing (in) o.c.	-33 (33)	-43 (33)	-54 (33)	-54 (50)	-68 (33)	-68 (50)	-97 (33)	-97 (50)	-33 (33)	-43 (33)	-54 (33)	-54 (50)	-68 (33)	-68 (50)	-97 (33)	-97 (50)	-33 (33)	-43 (33)	-54 (33)	-54 (50)	-68 (33)	-68 (50)	-97 (33)	-97 (50)	-54 (50)	-68 (50)	-97 (50)	-54 (50)	-68 (50)	-97 (50)	
8	12	0.89	1.71	2.59	3.17	3.72	4.43	5.96	6.89	1.35	2.41	3.56	4.70	5.06	6.55	8.19	10.41	1.73	3.06	4.52	6.06	6.41	8.55	10.46	13.95	6.31	9.47	16.28	6.60	9.68	17.35	
	16	0.57	1.42	2.30	2.91	3.42	4.18	5.64	6.64	0.98	2.06	3.21	4.36	4.70	6.21	7.80	10.08	1.34	2.64	4.13	5.64	6.02	8.15	10.02	13.55	5.91	9.03	15.84	6.20	9.25	16.87	
	24	0.00 7	0.84	1.72	2.40	2.84	3.69	5.02	6.16	0.26	1.37	2.53	3.69	4.00	5.56	7.03	9.42	0.59	1.84	3.37	4.83	5.25	7.38	9.16	12.76	5.11	8.16	14.97	5.41	8.41	15.92	
9	12	0.62	1.46	2.33	2.94	3.46	4.21	5.67	6.66	1.03	2.09	3.24	4.36	4.74	6.23	7.83	10.08	1.38	2.67	4.12	5.57	5.98	8.02	9.92	13.29	5.85	8.89	15.50	6.14	9.13	16.52	
	16	0.23	1.09	1.97	2.61	3.08	3.89	5.26	6.35	0.57	1.65	2.80	3.93	4.28	5.80	7.32	9.65	0.91	2.16	3.64	5.05	5.49	7.53	9.36	12.78	5.34	8.34	14.94	5.64	8.59	15.91	
	24	0.00 6	0.39 7	1.26	1.98	2.36	3.27	4.48	5.74	0.00 6	0.82	1.96	3.11	3.41	4.98	6.35	8.80	0.02 7	1.19	2.70	4.06	4.53	6.57	8.28	11.79	4.37	7.26	13.84	4.66	7.55	14.71	
10	12	0.34	1.18	2.05	2.68	3.16	3.95	5.34	6.40	0.69	1.74	2.86	3.94	4.36	5.85	7.40	9.69	1.02	2.24	3.68	5.03	5.49	7.42	9.30	12.53	5.33	8.24	14.59	5.62	8.53	15.57	
	16	0.00 6	0.74 7	1.61	2.28	2.70	3.55	4.84	6.01	0.16 7	1.22	2.34	3.43	3.81	5.33	6.78	9.14	0.47 7	1.64	3.10	4.41	4.90	6.82	8.62	11.90	4.73	7.57	13.90	5.02	7.87	14.82	
	24	0.00 6	0.00 6	0.77 6	1.52 6	1.83 7	2.80 7	3.88	5.25	0.00 6	0.26 6	1.34 7	2.46 7	2.76	4.32	5.59	8.09	0.00 6	0.52 7	2.00	3.25	3.76	5.68	7.31	10.69	3.57	6.29	12.57	3.85	6.62	13.37	
12	12	0.00 6	0.58 6	1.41 7	2.08 7	2.47	3.33	4.55	5.74	0.00 6	0.99 7	2.03	3.01	3.41	4.76	6.36	8.67	0.28 6	1.34 7	2.71	3.83	4.39	6.05	7.84	10.70	4.19	6.77	12.48	4.48	7.16	13.39	
	16	0.00 3	0.02 6	0.83 6	1.54 6	1.86 7	2.78 7	3.85	5.18	0.00 3	0.34 6	1.35 6	2.35 6	2.68 7	4.07 7	5.49	7.88	0.00 6	0.59 6	1.96 7	3.05 7	3.60	5.27	6.92	9.84	3.40	5.88	11.54	3.68	6.28	12.37	
	24	0.00 2	0.00 3	0.00 3	0.56 3	0.72 6	1.78 6	2.56 6	4.13 6	0.00 2	0.00 3	0.12 6	1.16 6	1.34 6	2.80 6	3.90 7	6.43 7	0.00 3	0.00 3	0.59 6	1.64 6	2.16 6	3.84 6	5.23	8.27	1.96 6	4.26 7	9.80	2.21 6	4.65 7	10.46	
14	12	0.00 3	0.00 3	0.74 6	1.42 6	1.72 6	2.61 6	3.63 7	4.93 7	0.00 3	0.26 6	1.18 6	2.05 6	2.39 6	3.59 6	4.94	6.96	0.00 3	0.48 6	1.72 6	2.63 6	3.22 7	4.61 7	6.23	8.66	3.05 7	5.23	10.16	3.28 7	5.67	11.02	
	16	0.00 2	0.00 3	0.04 3	0.78 3	0.96 6	1.94 6	2.76 6	4.21 6	0.00 2	0.00 3	0.41 3	1.31 3	1.54 6	2.79 6	3.91 6	6.03 6	0.00 3	0.00 3	0.86 6	1.76 6	2.30 6	3.72 6	5.13 7	7.66 7	2.12 6	4.20 6	9.05	2.34 6	4.62 7	9.78	
	24	0.00 2	0.00 2	0.00 2	0.00 2	0.00 3	0.74 3	1.21 3	2.91 3	0.00 2	0.00 2	0.00 2	0.00 2	0.04 3	1.38 3	2.09 6	4.39 6	0.00 2	0.00 2	0.00 3	0.24 3	0.67 3	2.13 3	3.18 6	5.87 6	0.49 3	2.37 6	7.07 6	0.68 3	2.74 6	7.58 7	
16	12	0.00 2	0.00 2	0.08 3	0.75 3	0.95 3	1.85 3	2.66 6	4.03 6	0.00 2	0.00 3	0.42 3	1.19 3	1.44 6	2.48 6	3.56 6	5.29 6	0.00 2	0.00 3	0.83 6	1.58 6	2.12 6	3.28 6	4.65 7	6.69 7	1.96 6	3.76 6	7.92	2.15 6	4.22 6	8.73	
	16	0.00 2	0.00 2	0.00 2	0.05 2	0.12 3	1.09 3	1.66 3	3.18 3	0.00 2	0.00 2	0.00 2	0.42 2	0.53 3	1.64 3	2.45 6	4.31 6	0.00 2	0.00 2	0.00 3	0.69 3	1.13 3	2.34 3	3.46 6	5.63 6	0.97 3	2.67 6	6.73 6	1.15 3	3.07 6	7.38 7	
	24	0.00 1	0.00 1	0.00 2	0.00 2	0.00 2	0.00 2	0.00 2	1.71 2	0.00 1	0.00 2	0.00 2	0.00 2	0.00 2	0.20 2	0.54 3	2.62 3	0.00 1	0.00 2	0.00 2	0.00 2	0.00 2	0.73 2	1.40 3	3.79 3	0.00 2	0.77 3	4.67 6	0.00 2	1.07 3	5.04 6	

Wall Ht. (ft.)	Spacing (in) o.c.	600S137-mils (Fy)								600S162-mils (Fy)								600S162-mils (Fy)								600S250-mils (Fy)				600S300-mils (Fy)				600S350-mils (Fy)					
		-33 (33)	-43 (33)	-54 (33)	-54 (50)	-68 (33)	-68 (50)	-97 (33)	-97 (50)	-33 (33)	-43 (33)	-54 (33)	-54 (50)	-68 (33)	-68 (50)	-97 (33)	-97 (50)	-118 (50)	-33 (33)	-43 (33)	-54 (33)	-54 (50)	-68 (33)	-68 (50)	-97 (33)	-97 (50)	-118 (50)	-54 (50)	-68 (50)	-97 (50)	-118 (50)	-54 (50)	-68 (50)	-97 (50)	-118 (50)	-54 (50)	-68 (50)	-97 (50)	-118 (50)
8	12	0.97	1.73	2.59	3.15	3.83	4.4	6.16	6.99	1.47	2.53	3.68	4.79	5.22	6.65	8.47	10.61	13.42	1.88	3.27	4.77	6.42	6.73	9	11.01	14.67	19.02	6.63	9.96	17.19	22.26	6.93	10.14	18.32	24.22	9.17	13.62	22.79	30.59
	16	0.68	1.44	2.3	2.9	3.57	4.16	5.88	6.78	1.12	2.2	3.36	4.48	4.91	6.35	8.12	10.32	13.11	1.52	2.88	4.41	6.03	6.37	8.63	10.61	14.3	18.63	6.26	9.55	16.78	21.84	6.56	9.75	17.87	23.79	8.77	13.19	22.32	30.14
	24	0.11	0.88	1.74	2.41	3.06	3.68	5.33	6.36	0.45	1.58	2.74	3.89	4.28	5.77	7.43	9.74	12.51	0.81	2.13	3.7	5.27	5.66	7.92	9.83	13.58	17.86	5.52	8.75	15.97	21.03	5.82	8.97	16.99	22.95	7.99	12.34	21.41	29.24
9	12	0.73	1.48	2.34	2.93	3.61	4.18	5.91	6.8	1.18	2.25	3.4	4.51	4.94	6.38	8.15	10.34	13.13	1.56	2.91	4.41	5.98	6.35	8.54	10.55	14.12	18.47	6.22	9.45	16.51	21.48	6.52	9.65	17.59	23.41	8.68	13.03	21.98	29.49
	16	0.37	1.13	1.98	2.62	3.28	3.88	5.55	6.53	0.75	1.85	3	4.13	4.54	6	7.71	9.96	12.73	1.12	2.43	3.96	5.49	5.89	8.08	10.04	13.65	17.97	5.75	8.93	15.99	20.94	6.04	9.15	17.02	22.86	8.18	12.48	21.38	28.91
	24	0.006	0.43	1.28	2.01	2.64	3.27	4.86	6	0.007	1.07	2.23	3.38	3.76	5.25	6.84	9.22	11.96	0.27	1.51	3.08	4.55	5.01	7.18	9.05	12.73	16.98	4.83	7.93	14.96	19.90	5.12	8.18	15.9	21.79	7.20	11.41	20.22	27.76
10	12	0.47	1.22	2.07	2.69	3.35	3.94	5.63	6.58	0.86	1.94	3.09	4.2	4.62	6.06	7.79	10.01	12.78	1.22	2.51	4.01	5.49	5.92	8.01	10.01	13.47	17.69	5.75	8.86	15.72	20.55	6.05	9.1	16.74	22.47	8.13	12.35	21.06	28.23
	16	0.047	0.78	1.63	2.31	2.95	3.56	5.18	6.24	0.36	1.46	2.6	3.73	4.13	5.59	7.23	9.53	12.28	0.69	1.94	3.46	4.9	5.36	7.45	9.39	12.89	17.06	5.18	8.23	15.07	19.89	5.47	8.49	16.04	21.79	7.52	11.68	20.32	27.50
	24	0.006	0.006	0.797	1.577	2.17	2.82	4.33	5.58	0.006	0.547	1.67	2.82	3.18	4.68	6.16	8.61	11.30	0.006	0.86	2.42	3.78	4.29	6.37	8.18	11.76	15.84	4.08	7.02	13.82	18.60	4.36	7.3	14.67	20.46	6.34	10.37	18.88	26.09
11	12																12.37									16.77			19.49					21.41	7.52	11.60	20.03	26.82	
	16																11.75									16.01			18.69					20.58	6.80	10.79	19.13	25.94	
	24																10.56									14.56			17.15					18.99	5.43	9.25	17.42	24.25	
12	12	0.006	0.637	1.45	2.13	2.75	3.36	4.94	6.03	0.196	1.24	2.36	3.43	3.87	5.3	6.9	9.18	11.88	0.507	1.66	3.11	4.37	4.91	6.77	8.72	11.86	15.73	4.69	7.51	13.82	18.30	4.98	7.83	14.75	20.24	6.87	10.77	18.91	25.27
	16	0.006	0.066	0.857	1.607	2.19	2.82	4.31	5.54	0.006	0.616	1.707	2.787	3.18	4.63	6.11	8.48	11.14	0.006	0.927	2.38	3.6	4.16	6.01	7.85	11.05	14.84	3.93	6.65	12.92	17.36	4.21	6.99	13.77	19.26	6.04	9.84	17.85	24.24
	24	0.003	0.003	0.006	0.636	1.146	1.826	3.137	4.607	0.003	0.006	0.496	1.596	1.906	3.396	4.63	7.17	9.73	0.003	0.006	1.036	2.196	2.757	4.607	6.22	9.52	13.16	2.507	5.06	11.23	15.58	2.767	5.42	11.92	17.41	4.49	8.09	15.86	22.27
14	12	0.003	0.016	0.776	1.506	2.077	2.687	4.12	5.35	0.006	0.526	1.536	2.496	2.92	4.21	5.81	8.09	10.69	0.006	0.796	2.147	3.197	3.79	5.39	7.22	9.97	13.37	3.56	6.02	11.64	15.66	3.82	6.43	12.5	17.67	5.50	9.00	16.33	21.89
	16	0.002	0.003	0.056	0.846	1.366	2.006	3.317	4.707	0.003	0.003	0.756	1.746	2.096	3.416	4.8	7.17	9.69	0.003	0.006	1.286	2.306	2.887	4.487	6.14	8.96	12.26	2.646	4.99	10.53	14.47	2.897	5.39	11.28	16.42	4.49	7.84	14.98	20.57
	24	0.002	0.002	0.003	0.003	0.083	0.773	1.836	3.496	0.002	0.002	0.003	0.383	0.586	1.956	2.976	5.516	7.88	0.002	0.003	0.003	0.713	1.236	2.856	4.196	7.156	10.257	0.996	3.136	8.517	12.93	1.196	3.506	9.05	14.11	2.666	5.747	12.54	18.14
16	12	0.002	0.003	0.103	0.853	1.356	1.956	3.236	4.566	0.003	0.003	0.746	1.606	1.966	3.096	4.447	6.447	8.87	0.003	0.016	1.226	2.096	2.686	4.036	5.66	8	10.90	2.476	4.577	9.4	12.90	2.696	4.997	10.2	14.75	4.136	7.18	13.38	18.36
	16	0.002	0.002	0.003	0.103	0.533	1.163	2.266	3.766	0.002	0.002	0.003	0.783	1.036	2.216	3.306	5.426	7.72	0.002	0.003	0.283	1.143	1.676	3.046	4.446	6.896	9.677	1.466	3.436	8.177	11.57	1.656	3.826	8.82	13.30	3.6	5.877	11.87	16.84
	24	0.001	0.002	0.002	0.002	0.002	0.002	0.573	2.343	0.002	0.002	0.002	0.003	0.673	1.313	3.643	5.71	0.002	0.002	0.002	0.002	0.003	1.323	2.316	4.946	7.56	0.003	1.433	5.996	9.226	0.003	1.743	6.386	10.756	1.023	3.576	9.26	14.147	

Wall Ht. (ft.)	Spacing (in) o.c.	800S137-mils (Fy)								800S162-mils (Fy)								800S200-mils (Fy)								800S250-mils (Fy)				800S300-mils (Fy)				800S350-mils (Fy)					
		-33 (33)	-43 (33)	-54 (33)	-54 (50)	-68 (33)	-68 (50)	-97 (33)	-97 (50)	-33 (33)	-43 (33)	-54 (33)	-54 (50)	-68 (33)	-68 (50)	-97 (33)	-97 (50)	-118 (33)	-118 (50)	-33 (33)	-43 (33)	-54 (33)	-54 (50)	-68 (33)	-68 (50)	-97 (33)	-97 (50)	-118 (50)	-54 (50)	-68 (50)	-97 (50)	-118 (50)	-54 (50)	-68 (50)	-97 (50)	-118 (50)			
8	12	1.14	1.88	2.74	3.12	3.89	4.32	6.45	6.81	1.71	2.7	3.85	4.84	5.41	6.67	8.98	10.69	13.81	2.23	3.71	5.24	6.99	7.27	9.6	11.82	15.33	19.82	7.42	11	18.99	25.08	7.75	11.28	20.67	27.34	10.16	14.92	25.06	33.65
	16	0.92	1.67	2.53	2.95	3.69	4.16	6.28	6.66	1.46	2.45	3.61	4.62	5.17	6.45	8.76	10.48	13.62	1.96	3.42	4.98	6.71	7.01	9.34	11.56	15.08	19.58	7.13	10.7	18.69	24.78	7.46	10.98	20.33	27.03	9.86	14.60	24.73	33.33
	24	0.5	1.26	2.13	2.62	3.3	3.84	5.93	6.36	0.95	1.97	3.13	4.17	4.69	6.02	8.32	10.05	13.25	1.41	2.85	4.45	6.15	6.5	8.83	11.04	14.59	19.09	6.57	10.1	18.11	24.19	6.89	10.39	19.67	26.41	9.26	13.97	24.06	32.68
9	12	0.96	1.71	2.57	2.98	3.72	4.18	6.3	6.68	1.5	2.5	3.65	4.65	5.21	6.48	8.79	10.51	13.65	2.01	3.47	5.02	6.75	7.05	9.38	11.59	15.11	19.60	7.14	10.7	18.65	24.73	7.47	10.96	20.22	26.87	9.83	14.55	24.63	33.13
	16	0.69	1.45	2.31	2.77	3.47	3.98	6.08	6.49	1.18	2.19	3.34	4.37	4.9	6.2	8.51	10.23	13.41	1.66	3.11	4.68	6.39	6.72	9.05	11.26	14.79	19.29	6.78	10.32	18.27	24.35	7.1	10.58	19.8	26.47	9.45	14.14	24.20	32.71
	24	0.16	0.94	1.81	2.35	2.97	3.57	5.64	6.11	0.55	1.57	2.73	3.8	4.3	5.65	7.94	9.69	12.93	0.98	2.39	4.02	5.67	6.07	8.39	10.59	14.16	18.66	6.07	9.55	17.51	23.58	6.38	9.83	18.95	25.67	8.69	13.33	23.35	31.88
10	12	0.77	1.52	2.38	2.83	3.54	4.03	6.14	6.54	1.27	2.27	3.42	4.43	4.98	6.27	8.57	10.29	13.46	1.75	3.2	4.77	6.47	6.8	9.12	11.33	14.85	19.35	6.83	10.35	18.24	24.23	7.14	10.6	19.7	26.31	9.45	14.12	24.13	32.51
	16	0.44	1.2	2.07	2.56	3.23	3.78	5.86	6.3	0.88	1.89	3.04	4.08	4.6	5.92	8.22	9.95	13.16	1.33	2.75	4.35	6.02	6.39	8.7	10.91	14.45	18.95	6.38	9.87	17.77	23.75	6.69	10.13	19.17	25.81	8.98	13.61	23.59	31.98
	24	0	0.58	1.45	2.04	2.61	3.28	5.31	5.82	0.11	1.14	2.3	3.39	3.85	5.24	7.52	9.27	12.56	0.51	1.88	3.54	5.14	5.59	7.89	10.08	13.66	18.16	5.51	8.93	16.83	22.79	5.81	9.2	18.12	24.81	8.05	12.62	22.53	30.94
11	12																13.24									19.05				23.63									
	16																12.87									18.56				23.04									
	24																12.14									17.59				21.88									
12	12	0.33	1.09	1.95	2.46	3.1	3.67	5.74	6.19	0.74	1.74	2.89	3.93	4.44	5.76	8.05	9.77	12.99	1.17	2.57	4.17	5.81	6.21	8.49	10.7	14.22	18.71	6.08	9.5	17.23	22.93	6.38	9.71	18.41	24.90	8.57	13.08	22.71	30.99
	16	0	0.64	1.5	2.08	2.65	3.3	5.33	5.84	0.2	1.21	2.35	3.42	3.89	5.26	7.53	9.27	12.55	0.59	1.94	3.58	5.16	5.62	7.89	10.09	13.63	18.11	5.45	8.82	16.53	22.22	5.74	9.04	17.63	24.16	9.70	12.35	21.93	30.22
	24	0.00 6	0.00 7	0.64	1.35	1.78	2.59	4.54	5.14	0.00 6	0.18	1.32	2.44	2.84	4.29	6.52	8.28	11.66	0.00 7	0.74	2.43	3.92	4.47	6.72	8.89	12.46	16.94	4.23	7.48	15.17	20.84	4.51	7.74	16.13	22.71	6.60	10.94	20.40	28.69
14	12	0.00 7	0.59	1.44	2.02	2.58	3.24	5.25	5.76	0.15 7	1.14	2.26	3.32	3.79	5.14	7.41	9.12	12.40	0.52	1.83	3.44	4.94	5.46	7.66	9.92	13.41	17.87	5.18	8.42	15.84	21.22	5.47	8.64	16.79	23.10	7.52	11.82	20.99	28.92
	16	0.00 6	0.01 7	0.86	1.52	1.99	2.74	4.7	5.27	0.00 6	0.45 7	1.56	2.65	3.06	4.47	6.7	8.42	11.77	0.00 7	1.03	2.66	4.1	4.67	6.85	9.08	12.58	17.02	4.36	7.51	14.89	20.26	4.64	7.76	15.76	22.09	6.64	10.85	19.92	27.85
	24	0.00 3	0.00 6	0.00 6	0.57 6	0.85 7	1.80 7	3.64	4.34	0.00 3	0.00 6	0.24 6	1.39 6	1.69	3.18	5.34	7.09	10.55	0.00 6	0.00 6	1.20 7	2.52 7	3.18	5.31	7.46	10.99	15.40	4.81	5.79	13.09	18.40	3.06	6.07	13.78	20.15	4.97	9.00	17.88	25.78
16	12	0.00 6	0.06 6	0.88 7	1.53 7	1.99	2.73	4.67	5.24	0.00 6	0.49 7	1.58	2.63	3.05	4.42	6.64	8.33	11.65	0.00 6	1.03 6	2.59	3.91	4.53	6.52	8.83	12.09	16.58	4.19	7.15	14.08	19.14	4.46	7.43	14.93	20.98	6.36	10.37	19.01	26.24
	16	0.00 3	0.00 6	0.17 6	0.91 6	1.25 7	2.11 7	3.97	4.62	0.00 3	0.00 6	0.72 6	1.81 6	2.15	3.57	5.73	7.43	10.82	0.00 6	0.09 6	1.66 7	2.91 7	3.56	5.53	7.76	11.04	15.48	3.2	6.05	12.97	17.93	3.46	6.34	13.64	19.70	5.29	9.17	17.66	24.88
	24	0.00 2	0.00 3	0.00 3	0.00 3	0.00 6	0.94 6	2.64 6	3.43 6	0.00 2	0.00 3	0.00 6	0.29 6	0.48 6	26	4.03 7	5.74 7	9.24	0.00 3	0.00 6	0.00 6	1.09 6	1.77 6	3.71 6	5.77	9.07	13.40	1.38 6	4.01 7	10.7	15.64	1.59 6	4.31 7	11.23	17.28	3.3 7	6.93	15.12	22.31

See notes located on page 40

# ALLOWABLE AXIAL LOAD TABLES - 45 PSF LOAD TABLES

		350S137-mils (Fy)								350S162-mils (Fy)								350S200-mils (Fy)								350S250-mils (Fy)			350S300-mils (Fy)		
Wall Ht. (ft)	Spacing (in) o.c.	-33 (33)	-43 (33)	-54 (33)	-54 (50)	-68 (33)	-68 (50)	-97 (33)	-97 (50)	-33 (33)	-43 (33)	-54 (33)	-54 (50)	-68 (33)	-68 (50)	-97 (33)	-97 (50)	-33 (33)	-43 (33)	-54 (33)	-54 (50)	-68 (33)	-68 (50)	-97 (33)	-97 (50)	-54 (50)	-68 (50)	-97 (50)	-54 (50)	-68 (50)	-97 (50)
8	12	0.18 6	0.73 7	1.30	1.96	2.23	2.87	3.69	4.80	0.43 6	1.11 7	1.81	2.64	2.87	3.72	4.69	6.15	0.66 7	1.59	2.51	3.42	3.73	4.83	5.89	7.66	3.96	5.67	9.00	4.08	6.12	9.98
	16	0.00 6	0.30 6	0.83 6	1.56 6	1.79 7	2.45 7	3.22	4.40	0.00 6	0.65 6	1.30 7	2.20 7	2.39	3.26	4.17	5.69	0.17 6	1.08 7	1.97	2.91	3.21	4.32	5.34	7.17	3.41	5.10	8.48	3.54	5.54	9.41
	24	0.00 3	0.00 3	0.00 6	0.83 6	0.97 6	1.68 6	2.33 7	3.64 7	0.00 3	0.00 3	0.38 6	1.39 6	1.50 6	2.42 6	3.20	4.84	0.00 3	0.14 6	0.98 6	1.98 6	2.25 7	3.39 7	4.30	6.25	2.407	4.05	7.51	2.54 7	4.47	8.31
9	12	0.00 3	0.36 6	0.86 6	1.51 6	1.76 7	2.33 7	3.19	4.31	0.07 6	0.69 6	1.30 7	2.08 7	2.31	3.06	3.98	5.28	0.25 6	1.09 6	1.92	2.75	3.08	4.03	5.08	6.63	3.26	4.75	7.85	3.40	5.21	8.84
	16	0.00 3	0.00 3	0.34 6	1.06 6	1.25 6	1.86 6	2.63 7	3.82 7	0.00 3	0.17 6	0.74 6	1.60 6	1.77 6	2.55 6	3.38	4.75	0.00 3	0.52 6	1.32 6	2.18 6	2.49 7	3.46 7	4.44	6.06	2.64 7	4.12	7.25	2.78 7	4.55	8.16
	24	0.00 2	0.00 2	0.00 3	0.28 3	0.34 3	1.01 3	1.60 6	2.92 6	0.00 2	0.00 3	0.00 3	0.72 3	0.78 6	1.63 6	2.29 6	3.80 6	0.00 2	0.00 3	0.23 6	1.18 6	1.41 6	2.44 6	3.26 7	5.03 7	1.51 6	2.96 6	6.15	1.66 6	3.34 7	6.89
10	12	0.00 3	0.02 3	0.45 6	1.08 6	1.29 6	1.80 6	2.57 7	3.56 7	0.00 3	0.29 6	0.83 6	1.56 6	1.77 6	2.43 6	3.27	4.41	0.00 3	0.63 6	1.37 6	2.10 6	2.45 7	3.26 7	4.26	5.60	2.56 7	3.87	6.70	2.72 7	4.33	7.56
	16	0.00 2	0.00 2	0.00 3	0.61 3	0.74 3	1.30 3	1.95 6	3.03 6	0.00 2	0.00 3	0.23 3	1.05 3	1.18 6	1.89 6	2.62 6	3.84 6	0.00 3	0.03 3	0.72 6	1.51 6	1.80 6	2.65 6	3.55 7	4.99 7	1.89 6	3.19 6	6.05	2.05 6	3.61 7	6.81
	24	0.00 2	0.00 2	0.00 2	0.00 2	0.00 2	0.42 2	0.86 3	2.09 3	0.00 2	0.00 2	0.00 2	0.15 2	0.14 3	0.93 3	1.45 6	2.83 6	0.00 2	0.00 2	0.00 3	0.48 3	0.66 3	1.59 3	2.28 6	3.90 6	0.72 3	1.98 6	4.86 6	0.85 3	2.32 6	5.45 7
12	12	0.00 2	0.00 2	0.00 2	0.38 2	0.48 3	0.91 3	1.44 6	2.23 6	0.00 2	0.00 2	0.04 3	0.70 3	0.82 3	1.35 3	1.99 6	2.86 6	0.00 2	0.00 3	0.43 3	1.04 3	1.33 6	1.94 6	2.75 6	3.75 6	1.33 6	2.35 6	4.61 7	1.54 6	2.76 6	5.21 7
	16	0.00 1	0.00 2	0.00 2	0.00 2	0.00 2	0.41 2	0.80 3	1.70 3	0.00 2	0.00 2	0.00 2	0.20 2	0.21 3	0.81 3	1.29 3	2.29 3	0.00 2	0.00 2	0.00 2	0.46 2	0.65 3	1.33 3	1.99 6	3.13 6	0.67 3	1.65 3	3.92 6	0.82 3	2.00 6	4.42 6
	24	0.00 1	0.00 1	0.00 1	0.00 1	0.00 2	0.00 2	0.00 2	0.78 2	0.00 1	0.00 1	0.00 2	0.00 2	0.00 2	0.00 2	0.08 2	1.29 2	0.00 1	0.00 2	0.00 2	0.00 2	0.00 2	0.30 2	0.67 3	2.03 3	0.00 2	0.46 2	2.71 3	0.00 2	0.67 3	3.02 3
14	12	0.00 1	0.00 1	0.00 2	0.00 2	0.00 2	0.29 2	0.60 2	1.29 2	0.00 1	0.00 2	0.00 2	0.13 2	0.13 2	0.60 2	0.99 3	1.75 3	0.00 2	0.00 2	0.00 2	0.33 2	0.48 2	1.01 2	1.56 3	2.41 3	0.49 2	1.26 3	3.04 6	0.62 3	1.54 3	3.45 6
	16	0.00 1	0.00 1	0.00 1	0.00 1	0.00 2	0.00 2	0.00 2	0.79 2	0.00 1	0.00 1	0.00 2	0.00 2	0.00 2	0.09 2	0.32 2	1.21 2	0.00 1	0.00 1	0.00 2	0.00 2	0.00 2	0.45 2	0.82 3	1.81 3	0.00 2	0.61 2	2.38 3	0.00 2	0.81 2	2.68 3
	24	0.00 1	0.00 1	0.00 1	0.00 1	0.00 1	0.00 1	0.00 1	0.00 1	0.00 1	0.00 1	0.00 1	0.00 1	0.00 1	0.00 1	0.00 2	0.28 2	0.00 1	0.00 1	0.00 1	0.00 1	0.00 1	0.00 1	0.00 2	0.79 2	0.00 1	0.00 2	1.24 2	0.00 2	0.00 2	1.35 2
16	12	0.00 1	0.00 1	0.00 1	0.00 1	0.00 1	0.00 1	0.02 2	0.66 2	0.00 1	0.00 1	0.00 1	0.00 1	0.00 2	0.11 2	0.30 2	0.99 2	0.00 1	0.00 1	0.00 2	0.00 2	0.00 2	0.39 2	0.70 2	1.48 2	0.00 2	0.53 2	1.95 3	0.00 2	0.69 2	2.20 3
	16	0.00 1	0.00 1	0.00 1	0.00 1	0.00 1	0.00 1	0.00 1	0.20 1	0.00 1	0.00 1	0.00 1	0.00 1	0.00 1	0.00 1	0.00 2	0.49 2	0.00 1	0.00 1	0.00 1	0.00 1	0.00 2	0.00 2	0.01 2	0.93 2	0.00 1	0.00 2	1.32 2	0.00 2	0.01 2	1.47 2
	24	0.00 1	0.00 1	0.00 1	0.00 1	0.00 1	0.00 1	0.00 1	0.00 1	0.00 1	0.00 1	0.00 1	0.00 1	0.00 1	0.00 1	0.00 1	0.00 1	0.00 1	0.00 1	0.00 1	0.00 1	0.00 1	0.00 1	0.00 1	0.00 1	0.00 1	0.00 1	0.26 2	0.00 1	0.00 1	0.23 2

		362S137-mils (Fy)								0.00 1362S162-mils (Fy)								362S200-mils (Fy)								362S250-mils (Fy)			362S300-mils (Fy)		
Wall Ht. (ft)	Spacing (in) o.c.	-33 (33)	-43 (33)	-54 (33)	-54 (50)	-68 (33)	-68 (50)	-97 (33)	-97 (50)	-33 (33)	-43 (33)	-54 (33)	-54 (50)	-68 (33)	-68 (50)	-97 (33)	-97 (50)	-33 (33)	-43 (33)	-54 (33)	-54 (50)	-68 (33)	-68 (50)	-97 (33)	-97 (50)	-54 (50)	-68 (50)	-97 (50)	-54 (50)	-68 (50)	-97 (50)
8	12	0.24 6	0.81 7	1.43	2.11	2.17	3.10	3.87	4.99	0.50 7	1.21	1.97	2.82	2.86	4.01	4.99	6.57	0.74 7	1.71	2.69	3.65	3.98	5.18	6.24	8.17	4.19	6.08	9.59	4.31	6.50	10.55
	16	0.00 6	0.38 6	0.95 7	1.71 7	1.66	2.67	3.40	4.59	0.06 6	0.75 6	1.46 7	2.37 7	2.31	3.54	4.47	6.11	0.25 6	1.20 7	2.15	3.14	3.46	4.67	5.69	7.68	3.64	5.50	9.07	3.774	5.92	9.97
	24	0.00 3	0.00 3	0.08 6	0.97 6	0.72 6	1.88 6	2.53 7	3.85 7	0.00 3	0.00 6	0.52 6	1.56 6	1.31 6	2.68 6	3.50	5.25	0.00 3	0.26 6	1.15 6	2.19 6	2.49 7	3.72 7	4.66	6.76	2.62 7	4.43	8.09	2.77	4.83	8.88
9	12	0.00 6	0.44 6	0.98 6	1.66 6	1.65 7	2.55 7	3.41	4.56	0.13 6	0.78 6	1.45 7	2.27 7	2.26	3.34	4.29	5.71	0.32 6	1.21 7	2.11	2.97	3.34	4.37	5.44	7.14	3.49	5.15	8.44	3.63	5.62	9.45
	16	0.00 3	0.00 3	0.45 6	1.21 6	1.07 6	2.07 6	2.84 7	4.07 7	0.00 3	0.26 6	0.88 6	1.77 6	1.65 7	2.82 7	3.68	5.17	0.00 6	0.64 6	1.49 6	2.40 6	2.73	3.79	4.79	6.57	2.86 7	4.49	7.83	3.01	4.94	8.76
	24	0.00 2	0.00 2	0.00 3	0.36 3	0.04 3	1.19 3	1.81 6	3.17 6	0.00 2	0.00 3	0.00 3	0.87 3	0.54 6	1.86 6	2.58 6	4.19 6	0.00 3	0.00 3	0.38 6	1.36 6	1.64 6	2.73 6	3.60 7	5.51 7	1.72 6	3.30 6	6.70	1.87 6	3.70 7	7.47
10	12	0.00 3	0.09 3	0.56 6	1.22 6	1.15 6	2.01 6	2.83 7	3.91 7	0.00 3	0.38 6	0.96 6	1.74 6	1.69 7	2.69 7	3.58	4.82	0.00 6	0.74 6	1.54 6	2.32 6	2.69 7	3.58 7	4.62	6.10	2.81 7	4.24	7.28	2.96	4.70	8.21
	16	0.00 2	0.00 3	0.00 3	0.74 3	0.52 6	1.49 6	2.19 6	3.36 6	0.00 2	0.00 3	0.35 6	1.21 6	1.02 6	2.12 6	2.90 7	4.24 7	0.00 3	0.13 3	0.87 6	1.71 6	2.03 6	2.95 6	3.90	5.47	2.12 6	3.54 7	6.60	2.27 6	3.96 7	7.43
	24	0.00 2	0.00 2	0.00 2	0.00 2	0.00 3	0.57 3	1.07 3	2.38 3	0.00 2	0.00 2	0.00 3	0.27 3	0.00 3	1.12 3	1.70 6	3.19 6	0.00 2	0.00 2	0.00 3	0.64 3	0.86 3	1.85 3	2.60 6	4.34 6	0.91 3	2.27 6	5.38 6	1.04 6	2.63 6	6.02 7
12	12	0.00 2	0.00 2	0.00 3	0.48 3	0.28 3	1.06 3	1.66 6	2.52 6	0.00 2	0.00 2	0.13 3	0.84 3	0.68 3	1.55 3	2.24 6	3.20 6	0.00 2	0.00 3	0.56 3	1.21 3	1.53 6	2.19 6	3.06 6	4.17 6	1.53 6	2.64 6	5.10 7	1.74 6	3.06 6	5.76
	16	0.00 1	0.00 2	0.00 2	0.00 2	0.00 2	0.54 2	0.99 3	1.96 3	0.00 2	0.00 2	0.00 2	0.30 2	0.00 3	0.97 3	1.52 3	2.60 3	0.00 2	0.00 2	0.00 3	0.60 3	0.82 3	1.55 3	2.28 6	3.51 6	0.83 3	1.91 6	4.38 6	0.99 3	2.27 6	4.93 6
	24	0.00 1	0.00 1	0.00 2	0.00 2	0.00 2	0.00 2	0.00 2	0.99 2	0.00 1	0.00 1	0.00 2	0.00 2	0.00 2	0.00 2	0.26 2	1.55 2	0.00 1	0.00 2	0.00 2	0.00 2	0.00 2	0.45 2	0.90 3	2.36 3	0.00 2	0.65 3	3.11 3	0.00 2	0.88 3	3.47 6
14	12	0.00 1	0.00 2	0.00 2	0.00 2	0.00 2	0.39 2	0.75 3	1.49 3	0.00 1	0.00 2	0.00 2	0.21 2	0.00 2	0.73 2	1.19 3	2.00 3	0.00 2	0.00 2	0.00 2	0.43 2	0.62 3	1.18 3	1.80 3	2.71 3	0.61 3	1.46 3	3.40 6	0.76 3	1.77 3	3.85 6
	16	0.00 1	0.00 1	0.00 1	0.00 1	0.00 2	0.00 2	0.10 2	0.96 2	0.00 1	0.00 1	0.00 2	0.00 2	0.00 2	0.19 2	0.48 2	1.43 2	0.00 1	0.00 2	0.00 2	0.00 2	0.00 2	0.58 2	1.03 3	2.08 3	0.00 2	0.77 2	2.71 3	0.03 2	0.00 2	3.04 3
	24	0.00 1	0.00 1	0.00 1	0.00 1	0.00 1	0.00 1	0.00 2	0.06 2	0.00 1	0.00 1	0.00 1	0.00 1	0.00 1	0.00 1	0.00 2	0.44 2	0.00 1	0.00 1	0.00 1	0.00 1	0.00 2	0.00 2	0.00 2	1.00 2	0.00 2	0.00 2	1.50 2	0.00 2	0.85 2	1.64 2
16	12	0.00 1	0.00 1	0.00 1	0.00 1	0.00 2	0.00 2	0.12 2	0.80 2	0.00 1	0.00 1	0.00 2	0.00 2	0.00 2	0.19 2	0.43 2	1.17 2	0.00 1	0.00 1	0.00 2	0.00 2	0.00 2	0.50 2	0.87 2	1.70 2	0.00 2	0.66 2	2.21 3	0.07 2	0.85 2	2.49 3
	16	0.00 1	0.00 1	0.00 1	0.00 1	0.00 1	0.00 1	0.00 2	0.31 2	0.00 1	0.00 1	0.00 1	0.00 1	0.00 1	0.00 1	0.00 2	0.64 2	0.00 1	0.00 1	0.00 1	0.00 1	0.00 2	0.00 2	0.14 2	1.12 2	0.00 2	0.02 2	1.55 2	0.00 2	0.13 2	1.73 2
	24	0.00 1	0.00 1	0.00 1	0.00 1	0.00 1	0.00 1	0.00 1	0.00 1	0.00 1	0.00 1	0.00 1	0.00 1	0.00 1	0.00 1	0.00 1	0.00 1	0.00 1	0.00 1	0.00 1	0.00 1	0.00 1	0.00 1	0.11 1	0.00 1	0.00 1	0.43 2	0.00 1	0.00 1	0.42 2	

# ALLOWABLE AXIAL LOAD TABLES - 45 PSF LOAD TABLES

		400S137-mils (Fy)								400S162-mils (Fy)								400S200-mils (Fy)								2.53 3400S250-mils (Fy)				400S300-mils (Fy)		
Wall Ht. (ft)	Spacing (in) o.c.	-33 (33)	-43 (33)	-54 (33)	-54 (50)	-68 (33)	-68 (50)	-97 (33)	-97 (50)	-33 (33)	-43 (33)	-54 (33)	-54 (50)	-68 (33)	-68 (50)	-97 (33)	-97 (50)	-33 (33)	-43 (33)	-54 (33)	-54 (50)	-68 (33)	-68 (50)	-97 (33)	-97 (50)	-54 (50)	-68 (50)	-97 (50)	-54 (50)	-68 (50)	-97 (50)	
8	12	0.40 7	1.04	1.75	2.50	2.67	3.72	4.36	5.49	0.70	1.50	2.35	3.32	3.48	4.81	5.88	7.82	0.97	2.06	3.15	4.28	4.52	6.14	7.27	9.68	4.74	7.04	11.33	4.92	7.43	12.26	
	16	0.00 6	0.62 7	1.28	2.10	2.16	3.28	3.93	5.13	0.26 6	1.03	1.85	2.87	2.93	4.33	5.37	7.36	0.49 7	1.55	2.62	3.76	3.94	5.62	6.73	9.19	4.21	6.47	10.81	4.39	6.86	11.69	
	24	0.00 3	0.00 6	0.41 6	1.35 6	1.20 7	2.47 7	3.11	4.45	0.00 6	0.18 6	0.91 7	2.04 7	1.90	3.44	4.40	6.48	0.00 6	0.61 6	1.62 7	2.80 7	2.86	4.64	5.71	8.25	3.21	5.39	9.81	3.40	5.78	10.59	
9	12	0.07 6	0.67 6	1.31	2.06	2.16	3.21	3.94	5.12	0.33 6	1.07 7	1.85	2.78	2.88	4.16	5.20	6.98	0.55 7	1.56	2.58	3.61	3.84	5.35	6.50	8.67	4.12	6.24	10.20	4.27	6.65	11.14	
	16	0.00 3	0.18 6	0.76 6	1.59 6	1.56 7	2.70 7	3.41	4.67	0.00 6	0.53 6	1.27 7	2.26 7	2.24	3.60	4.59	6.42	0.00 6	0.98 7	1.96	3.01	3.16	4.74	5.85	8.08	3.48	5.55	9.57	3.64	5.96	10.45	
	24	0.00 2	0.00 3	0.00 6	0.74 6	0.46 6	1.75 6	2.42 7	3.82 7	0.00 3	0.00 3	0.20 6	1.32 6	1.07 6	2.57 6	3.45 7	5.39 7	0.00 3	0.00 6	0.82 6	1.93 6	1.92 7	3.62 7	4.64	6.98	2.32 6	4.29 7	8.39	2.49 7	4.68	9.13	
10	12	0.00 3	0.30 6	0.87 6	1.61 6	1.63 7	2.65 7	3.47	4.68	0.00 6	0.64 6	1.35 7	2.24 7	2.27	3.48	4.48	6.08	0.15 6	1.07 6	2.01	2.94	3.14	4.54	5.68	7.61	3.44	5.35	9.01	3.60	5.82	9.97	
	16	0.00 3	0.00 3	0.27 6	1.09 6	0.96 6	2.07 6	2.84 7	4.14 7	0.00 3	0.06 6	0.70 6	1.67 6	1.56 6	2.86 6	3.79	5.45	0.00 3	0.43 6	1.32 6	2.29 6	2.39 7	3.86 7	4.93	6.94	2.73 7	4.58	8.29	2.89 7	5.03	9.16	
	24	0.00 2	0.00 2	0.00 3	0.18 3	0.00 3	1.05 3	1.70 6	3.15 6	0.00 2	0.00 3	0.00 3	0.66 3	0.29 6	1.75 6	2.52 6	4.32 6	0.00 2	0.00 3	0.09 6	1.13 6	1.03 6	2.64 6	3.58 7	5.71 7	1.46 6	3.19 6	6.97 7	1.61 6	3.59 6	7.67	
12	12	0.00 2	0.00 3	0.08 3	0.79 3	0.65 6	1.58 6	2.35 6	3.45 6	0.00 2	0.00 3	0.43 3	1.25 3	1.15 6	2.20 6	3.06 6	4.32 6	0.00 3	0.20 3	0.95 6	1.73 6	1.84 6	3.00 6	4.04 7	5.52 7	2.14 6	3.59 7	6.66	2.30 6	4.04 7	7.51	
	16	0.00 2	0.00 2	0.00 2	0.23 2	0.00 3	0.96 3	1.61 6	2.81 6	0.00 2	0.00 2	0.00 3	0.64 3	0.37 3	1.53 3	2.26 6	3.63 6	0.00 2	0.00 3	0.19 3	1.03 3	1.00 6	2.27 6	3.18 6	4.78 6	1.35 6	2.75 6	5.84 7	1.50 6	3.15 6	6.57 7	
	24	0.00 1	0.00 2	0.00 2	0.00 2	0.00 2	0.00 2	0.33 3	1.69 3	0.00 1	0.00 2	0.00 2	0.00 2	0.00 2	0.38 2	0.88 3	2.42 3	0.00 2	0.00 2	0.00 2	0.00 2	0.00 3	1.00 3	1.67 3	3.46 3	0.00 3	1.30 3	4.40 6	0.10 3	1.59 3	4.90 6	
14	12	0.00 2	0.00 2	0.00 2	0.16 2	0.00 2	0.73 2	1.29 3	2.19 3	0.00 2	0.00 2	0.00 2	0.48 2	0.26 3	1.18 3	1.83 6	2.84 6	0.00 2	0.00 2	0.11 3	0.79 3	0.78 3	1.76 3	2.60 6	3.75 6	1.04 3	2.15 6	4.63 6	1.22 3	2.54 6	5.22 6	
	16	0.00 1	0.00 1	0.00 2	0.00 2	0.00 2	0.14 2	0.55 2	1.57 2	0.00 1	0.00 2	0.00 2	0.00 2	0.00 2	0.55 2	1.03 3	2.17 3	0.00 2	0.00 2	0.00 2	0.12 2	0.00 3	1.06 3	1.72 3	3.02 3	0.28 2	1.33 3	3.82 6	0.40 3	1.64 3	4.28 6	
	24	0.00 1	0.00 1	0.00 1	0.00 1	0.00 1	0.00 1	0.00 2	0.51 2	0.00 1	0.00 1	0.00 1	0.00 1	0.00 2	0.00 2	0.00 2	1.02 2	0.00 1	0.00 1	0.00 2	0.00 2	0.00 2	0.00 2	0.21 2	1.75 2	0.00 2	0.00 2	2.41 3	0.00 2	0.10 2	2.65 3	
16	12	0.00 1	0.00 1	0.00 2	0.00 2	0.00 2	0.15 2	0.49 2	1.29 2	0.00 1	0.00 2	0.00 2	0.00 2	0.00 2	0.48 2	0.90 3	1.77 3	0.00 1	0.00 2	0.00 2	0.14 2	0.01 2	0.89 2	1.48 3	2.46 3	0.27 2	1.12 3	3.11 3	0.38 2	1.39 3	3.50 6	
	16	0.00 1	0.00 1	0.00 1	0.00 1	0.00 2	0.00 2	0.00 2	0.72 2	0.00 1	0.00 1	0.00 1	0.00 1	0.00 2	0.00 2	0.13 2	1.15 2	0.00 1	0.00 1	0.00 2	0.00 2	0.00 2	0.24 2	0.63 2	1.77 2	0.00 2	0.37 2	2.35 3	0.00 2	0.54 2	2.61 3	
	24	0.00 1	0.00 1	0.00 1	0.00 1	0.00 1	0.00 1	0.00 1	0.00 1	0.00 1	0.00 1	0.00 1	0.00 1	0.00 1	0.00 1	0.00 1	0.00 2	0.00 1	0.00 1	0.00 1	0.00 1	0.00 1	0.00 1	0.00 2	0.60 2	0.00 1	0.00 2	1.03 2	0.00 1	0.00 2	1.08 2	

		550S137-mils (Fy)								550S162-mils (Fy)								550S200-mils (Fy)								550S250-mils (Fy)				550S300-mils (Fy)		
Wall Ht. (ft)	Spacing (in) o.c.	-33 (33)	-43 (33)	-54 (33)	-54 (50)	-68 (33)	-68 (50)	-97 (33)	-97 (50)	-33 (33)	-43 (33)	-54 (33)	-54 (50)	-68 (33)	-68 (50)	-97 (33)	-97 (50)	-33 (33)	-43 (33)	-54 (33)	-54 (50)	-68 (33)	-68 (50)	-97 (33)	-97 (50)	-54 (50)	-68 (50)	-97 (50)	-54 (50)	-68 (50)	-97 (50)	
8	12	0.89	1.71	2.59	3.17	3.72	4.43	5.96	6.89	1.35	2.41	3.56	4.70	5.06	6.55	8.19	10.41	1.73	3.06	4.52	6.06	6.41	8.55	10.46	13.95	6.31	9.47	16.28	6.60	9.68	17.35	
	16	0.57	1.42	2.30	2.91	3.42	4.18	5.64	6.64	0.98	2.06	3.21	4.36	4.70	6.21	7.80	10.08	1.34	2.64	4.13	5.64	6.02	8.15	10.02	13.55	5.91	9.03	15.84	6.20	9.25	16.87	
	24	0.00 7	0.84	1.72	2.40	2.84	3.69	5.02	6.16	0.26	1.37	2.53	3.69	4.00	5.56	7.03	9.42	0.59	1.84	3.37	4.83	5.25	7.38	9.16	12.76	5.11	8.16	14.97	5.41	8.41	15.92	
9	12	0.62	1.46	2.33	2.94	3.46	4.21	5.67	6.66	1.03	2.09	3.24	4.36	4.74	6.23	7.83	10.08	1.38	2.67	4.12	5.57	5.98	8.02	9.92	13.29	5.85	8.89	15.50	6.14	9.13	16.52	
	16	0.23	1.09	1.97	2.61	3.08	3.89	5.26	6.35	0.57	1.65	2.80	3.93	4.28	5.80	7.32	9.65	0.91	2.16	3.64	5.05	5.49	7.53	9.36	12.78	5.34	8.34	14.94	5.64	8.59	15.91	
	24	0.00 6	0.39 7	1.26	1.98	2.36	3.27	4.48	5.74	0.00 6	0.82	1.96	3.11	3.41	4.98	6.35	8.80	0.02 7	1.19	2.70	4.06	4.53	6.57	8.28	11.79	4.37	7.26	13.84	4.66	7.55	14.71	
10	12	0.34	1.18	2.05	2.68	3.16	3.95	5.34	6.40	0.69	1.74	2.86	3.94	4.36	5.85	7.40	9.69	1.02	2.24	3.68	5.03	5.49	7.42	9.30	12.53	5.33	8.24	14.59	5.62	8.53	15.57	
	16	0.00 6	0.74 7	1.61	2.28	2.70	3.55	4.84	6.01	0.16 7	1.22	2.34	3.43	3.81	5.33	6.78	9.14	0.47 7	1.64	3.10	4.41	4.90	6.82	8.62	11.90	4.73	7.57	13.90	5.02	7.87	14.82	
	24	0.00 6	0.00 6	0.77 6	1.52 6	1.83 7	2.80 7	3.88	5.25	0.00 6	0.26 6	1.34 7	2.46 7	2.76	4.32	5.59	8.09	0.00 6	0.52 7	2.00	3.25	3.76	5.68	7.31	10.69	3.57	6.29	12.57	3.85	6.62	13.37	
12	12	0.00 6	0.58 6	1.41 7	2.08 7	2.47	3.33	4.55	5.74	0.00 6	0.99 7	2.03	3.01	3.41	4.76	6.36	8.67	0.28 6	1.34 7	2.71	3.83	4.39	6.05	7.84	10.70	4.19	6.77	12.48	4.48	7.16	13.39	
	16	0.00 3	0.02 6	0.83 6	1.54 6	1.86 7	2.78 7	3.85	5.18	0.00 3	0.34 6	1.35 6	2.35 6	2.68 7	4.07 7	5.49	7.88	0.00 6	0.59 6	1.96 7	3.05 7	3.60	5.27	6.92	9.84	3.40	5.88	11.54	3.68	6.28	12.37	
	24	0.00 2	0.00 3	0.00 3	0.56 3	0.72 6	1.78 6	2.56 6	4.13 6	0.00 2	0.00 3	0.12 6	1.16 6	1.34 6	2.80 6	3.90 7	6.43 7	0.00 3	0.00 3	0.59 6	1.64 6	2.16 6	3.84 6	5.23	8.27	1.96 6	4.26 7	9.80	2.21 6	4.65 7	10.46	
14	12	0.00 3	0.00 3	0.74 6	1.42 6	1.72 6	2.61 6	3.63 7	4.93 7	0.00 3	0.26 6	1.18 6	2.05 6	2.39 6	3.59 6	4.94	6.96	0.00 3	0.48 6	1.72 6	2.63 6	3.22 7	4.61 7	6.23	8.66	3.05 7	5.23	10.16	3.28 7	5.67	11.02	
	16	0.00 2	0.00 3	0.04 3	0.78 3	0.96 6	1.94 6	2.76 6	4.21 6	0.00 2	0.00 3	0.41 3	1.31 3	1.54 6	2.79 6	3.91 6	6.03 6	0.00 3	0.00 3	0.86 6	1.76 6	2.30 6	3.72 6	5.13 7	7.66 7	2.12 6	4.20 6	9.05	2.34 6	4.62 7	9.78	
	24	0.00 2	0.00 2	0.00 2	0.00 2	0.00 3	0.74 3	1.21 3	2.91 3	0.00 2	0.00 2	0.00 2	0.00 2	0.04 3	1.38 3	2.09 6	4.39 6	0.00 2	0.00 2	0.00 3	0.24 3	0.67 3	2.13 3	3.18 6	5.87 6	0.49 3	2.37 6	7.07 6	0.68 3	2.74 6	7.58 7	
16	12	0.00 2	0.00 2	0.08 3	0.75 3	0.95 3	1.85 3	2.66 6	4.03 6	0.00 2	0.00 3	0.42 3	1.19 3	1.44 6	2.48 6	3.56 6	5.29 6	0.00 2	0.00 3	0.83 6	1.58 6	2.12 6	3.28 6	4.65 7	6.69 7	1.96 6	3.76 6	7.92	2.15 6	4.22 6	8.73	
	16	0.00 2	0.00 2	0.00 2	0.05 2	0.12 3	1.09 3	1.66 3	3.18 3	0.00 2	0.00 2	0.00 2	0.42 2	0.53 3	1.64 3	2.45 6	4.31 6	0.00 2	0.00 2	0.00 3	0.69 3	1.13 3	2.34 3	3.46 6	5.63 6	0.97 3	2.67 6	6.73 6	1.15 3	3.07 6	7.38 7	
	24	0.00 1	0.00 1	0.00 2	0.00 2	0.00 2	0.00 2	0.00 2	1.71 2	0.00 1	0.00 2	0.00 2	0.00 2	0.00 2	0.20 2	0.54 3	7.62 3	0.00 1	0.00 2	0.00 2	0.00 2	0.00 2	0.73 2	1.40 3	3.79 3	0.00 2	0.77 3	4.67 6	0.00 2	1.07 3	5.04 6	

# ALLOWABLE AXIAL LOAD TABLES - 45 PSF LOAD TABLES

Wall Ht. (ft)	Spacing (in) o.c.	600S137-mils (Fy)								600S162-mils (Fy)								600S200-mils (Fy)								600S250-mils (Fy)			600S300-mils (Fy)		
		-33 (33)	-43 (33)	-54 (33)	-54 (50)	-68 (33)	-68 (50)	-97 (33)	-97 (50)	-33 (33)	-43 (33)	-54 (33)	-54 (50)	-68 (33)	-68 (50)	-97 (33)	-97 (50)	-33 (33)	-43 (33)	-54 (33)	-54 (50)	-68 (33)	-68 (50)	-97 (33)	-97 (50)	-54 (50)	-68 (50)	-97 (50)	-54 (50)	-68 (50)	-97 (50)
8	12	0.97	1.73	2.59	3.15	3.83	4.40	6.16	6.99	1.47	2.53	3.68	4.79	5.22	6.65	8.47	10.61	1.88	3.27	4.77	6.42	6.73	9.00	11.01	14.67	6.63	9.96	17.19	6.93	10.14	18.32
	16	0.68	1.44	2.30	2.90	3.57	4.16	5.88	6.78	1.12	2.20	3.36	4.48	4.91	6.35	8.12	10.32	1.52	2.88	4.41	6.03	6.37	8.63	10.61	14.30	6.26	9.55	16.78	6.56	9.75	17.87
	24	0.11	0.88	1.74	2.41	3.06	3.68	5.33	6.36	0.45	1.58	2.74	3.89	4.28	5.77	7.43	9.74	0.81	2.13	3.70	5.27	5.66	7.92	9.83	13.58	5.52	8.75	15.97	5.82	8.97	16.99
9	12	0.73	1.48	2.34	2.93	3.61	4.18	5.91	6.80	1.18	2.25	3.40	4.51	4.94	6.38	8.15	10.34	1.56	2.91	4.41	5.98	6.35	8.54	10.55	14.12	6.22	9.45	16.51	6.52	9.65	17.59
	16	0.37	1.13	1.98	2.62	3.28	3.88	5.55	6.53	0.75	1.85	3.00	4.13	4.54	6.00	7.71	9.96	1.12	2.43	3.96	5.49	5.89	8.08	10.04	13.65	5.75	8.93	15.99	6.04	9.15	17.02
	24	0.00 6	0.43	1.28	2.01	2.64	3.27	4.86	6.00	0.00 7	1.07	2.23	3.358	3.76	5.25	6.84	9.22	0.27	1.51	3.08	4.55	5.01	7.18	9.05	12.73	4.83	7.93	14.96	5.12	8.18	15.90
10	12	0.4 7	1.22	2.07	2.69	3.35	3.94	5.63	6.58	0.86	1.94	3.09	4.20	4.62	6.06	7.79	10.01	1.22	2.51	4.01	5.49	5.92	8.01	10.01	13.47	5.75	8.86	15.72	6.05	9.10	16.74
	16	0.04 7	0.78	1.63	2.31	2.95	3.56	5.18	6.24	0.36	1.46	2.60	3.73	4.13	5.59	7.23	9.53	0.69	1.94	3.46	4.90	5.36	7.45	9.39	12.89	5.18	8.23	15.07	5.47	8.49	16.04
	24	0.00 6	0.00 6	0.79 7	1.57 7	2.17	2.82	4.33	5.58	0.00 6	0.54 7	1.67	2.82	3.18	4.68	6.16	8.61	0.00 6	0.86	2.42	3.78	4.29	6.37	8.18	11.76	4.08	7.02	13.82	4.36	7.30	14.67
12	12	0.00 6	0.63 7	1.45	2.13	2.75	3.36	4.94	5.03	0.19 6	1.24	2.36	3.43	3.87	5.30	6.90	9.18	0.50 7	1.66	3.11	4.37	4.91	6.77	8.72	11.86	4.69	7.51	13.82	4.98	7.83	14.75
	16	0.00 6	0.06 6	0.85 7	1.60 7	2.19	2.82	4.31	5.54	0.00 6	0.61 6	1.70 7	2.78 7	3.18	4.63	6.11	8.48	0.00 6	0.92 7	2.38	3.60	4.16	6.01	7.85	11.05	3.93	6.65	12.92	4.21	6.99	13.77
	24	0.00 3	0.00 3	0.00 6	0.63 6	1.14 6	1.82 6	3.13 7	4.60 7	0.00 3	0.00 6	0.49 6	1.59 6	1.90 6	3.39 6	4.63	7.17	0.00 3	0.00 6	1.03 6	2.19 6	2.75 7	4.60 7	6.22	9.52	2.50 7	5.06	11.23	2.76 7	5.42	11.92
14	12	0.00 3	0.01 6	0.77 6	1.50 6	2.07 7	2.68 7	4.12	5.35	0.00 6	0.52 6	1.53 6	2.49 6	2.92	4.21	5.81	8.09	0.00 6	0.79 6	2.14 7	3.19 7	3.79	5.39	7.22	9.97	3.56	6.02	11.64	3.82	6.43	12.50
	16	0.00 2	0.00 3	0.05 6	0.84 6	1.36 6	2.00 6	3.31 7	4.70 7	0.00 3	0.00 3	0.75 6	1.74 6	2.09 6	3.41 6	4.80	7.17	0.00 3	0.00 6	1.28 6	2.30 6	2.88 7	4.48 7	6.14	8.96	2.64 6	4.99	10.53	2.89 7	5.39	11.28
	24	0.00 2	0.00 2	0.00 3	0.00 3	0.08 3	0.77 3	1.83 6	3.49 6	0.00 2	0.00 2	0.00 3	0.38 3	0.58 6	1.95 6	2.97 6	5.51 6	0.00 2	0.00 3	0.00 3	0.71 3	1.23 6	2.85 6	4.19 6	7.15 6	0.99 6	3.13 6	8.51 7	1.19 6	3.50 6	9.05
16	12	0.00 2	0.00 3	0.10 3	0.85 3	1.35 6	1.95 6	3.23 6	4.56 6	0.00 3	0.00 3	0.74 6	1.60 6	1.96 6	3.09 6	4.44 7	6.44 7	0.00 3	0.01 6	1.22 6	2.09 6	2.68 6	4.03 6	5.66	8.00	2.47 6	4.57 7	9.40	2.69 6	4.99 7	10.20
	16	0.00 2	0.00 2	0.00 3	0.10 3	0.53 3	1.16 3	2.26 6	3.76 6	0.00 2	0.00 2	0.00 3	0.78 3	1.03 6	2.21 6	3.30 6	5.42 6	0.00 2	0.00 3	0.28 3	1.14 3	1.67 6	3.04 6	4.44 6	6.89 6	1.46 6	3.43 6	8.17 7	1.65 6	3.82 6	8.82
	24	0.00 1	0.00 2	0.00 2	0.00 2	0.00 2	0.00 2	0.57 3	2.34 3	0.00 2	0.00 2	0.00 2	0.00 2	0.00 3	0.673	1.31 3	3.64 3	0.00 2	0.00 2	0.00 2	0.00 2	0.00 3	1.32 3	2.31 6	4.94 6	0.00 3	1.43 3	5.99 6	0.00 3	1.74 3	6.38 6

		800S137-mils (Fy)								800S162-mils (Fy)								800S200-mils (Fy)								800S250-mils (Fy)			800S300-mils (Fy)		
Wall Ht. (ft)	Spacing (in) o.c.	-33 (33)	-43 (33)	-54 (33)	-54 (50)	-68 (33)	-68 (50)	-97 (33)	-97 (50)	-33 (33)	-43 (33)	-54 (33)	-54 (50)	-68 (33)	-68 (50)	-97 (33)	-97 (50)	-33 (33)	-43 (33)	-54 (33)	-54 (50)	-68 (33)	-68 (50)	-97 (33)	-97 (50)	-54 (50)	-68 (50)	-97 (50)	-54 (50)	-68 (50)	-97 (50)
8	12	1.14	1.88	2.74	3.12	3.89	4.32	6.45	6.81	1.71	2.70	3.85	4.84	5.41	6.67	8.98	10.69	2.23	3.71	5.24	6.99	7.27	9.60	11.82	5.33	7.42	11.00	18.99	7.75	11.28	20.67
	16	0.92	1.67	2.53	2.95	3.69	4.16	6.28	6.66	1.46	2.45	3.61	4.62	5.17	6.45	8.76	10.48	1.96	3.42	4.98	6.71	7.01	9.34	11.56	5.08	7.13	10.70	18.69	7.46	10.98	20.33
	24	0.50	1.26	2.13	2.62	3.30	3.84	5.93	6.36	0.95	1.97	3.13	4.17	4.69	6.02	8.32	10.05	1.41	2.85	4.45	6.15	6.50	8.83	11.04	4.59	6.57	10.10	18.11	6.89	10.39	19.67
9	12	0.96	1.71	2.57	2.98	3.72	4.18	6.30	6.68	1.50	2.50	3.65	4.65	5.21	6.48	8.79	10.51	2.01	3.47	5.02	6.75	7.05	9.38	11.59	5.11	7.14	10.70	18.65	7.47	10.96	20.22
	16	0.69	1.45	2.31	2.77	3.47	3.98	6.08	6.49	1.18	2.19	3.34	4.37	4.90	6.2	8.51	10.23	1.66	3.11	4.68	6.39	6.72	9.05	11.26	4.79	6.78	10.32	18.27	7.10	10.58	19.80
	24	0.16	0.94	1.81	2.35	2.97	3.57	5.64	6.11	0.55	1.57	2.73	3.80	4.30	5.65	7.94	9.69	0.98	2.39	4.02	5.67	6.07	8.39	10.59	4.16	6.07	9.55	17.51	6.38	9.83	18.95
10	12	0.77	1.52	2.38	2.83	3.54	4.03	6.14	6.54	1.27	2.27	3.42	4.43	4.98	6.27	8.57	10.29	1.75	3.20	4.77	6.47	6.80	9.12	11.33	4.85	6.83	10.35	18.24	7.14	10.60	19.70
	16	0.44	1.20	2.07	2.56	3.23	3.78	5.86	6.30	0.88	1.89	3.04	4.08	4.60	5.92	8.22	9.95	1.33	2.75	4.35	6.02	6.39	8.70	10.91	4.45	6.38	9.87	17.77	6.69	10.13	19.17
	24	0.00	0.58	1.45	2.04	2.61	3.28	5.31	5.82	0.11	1.14	2.30	3.39	3.85	5.24	7.52	9.27	0.51	1.88	3.54	5.14	5.59	7.89	10.08	4.36	6.51	9.83	16.83	5.81	9.20	18.12
12	12	0.33	1.09	1.95	2.46	3.10	3.67	5.74	6.19	0.74	1.74	2.89	3.93	4.44	5.76	8.05	9.77	1.17	2.57	4.17	5.81	6.21	8.49	10.70	4.22	6.08	9.50	17.23	6.38	9.71	18.41
	16	0.00	0.64	1.50	2.08	2.65	3.30	5.33	5.84	0.20	1.21	2.35	3.42	3.89	5.26	7.53	9.27	0.59	1.94	3.58	5.16	5.62	7.89	10.09	4.36	6.54	9.82	16.53	5.74	9.04	17.63
	24	0.00 6	0.00 7	0.64	1.35	1.78	2.59	4.54	5.14	0.00 6	0.18	1.32	2.44	2.84	4.29	6.52	8.28	0.00 7	0.74	2.43	3.92	4.47	6.72	8.89	12.46	4.23	7.48	15.17	4.51	7.74	16.13
14	12	0.00 7	0.59	1.44	2.02	2.58	3.24	5.25	5.76	0.15 7	1.14	2.26	3.32	3.79	5.14	7.41	9.12	0.52	1.83	3.44	4.94	5.46	7.66	9.92	13.41	9.18	8.42	15.84	5.47	8.64	16.79
	16	0.00 6	0.01 7	0.86	1.52	1.99	2.74	4.70	5.27	0.00 6	0.45 7	1.56	2.65	3.06	4.47	6.70	8.42	0.00 7	1.03	2.66	4.10	4.67	6.85	9.08	12.58	4.36	7.51	14.89	4.64	7.76	15.76
	24	0.00 3	0.00 6	0.00 6	0.57 6	0.85 7	1.80 7	3.64	4.34	0.00 3	0.00 6	0.24 6	1.39 6	1.69	3.18	5.34	7.09	0.00 6	0.00 6	1.20 7	2.52 7	3.18	5.30	7.49	10.99	2.81	5.79	13.09	3.06	6.07	13.78
16	12	0.00 6	0.06 6	0.88 7	1.53 7	1.99	2.73	4.67	5.24	0.00 6	0.49 7	1.58	2.63	3.05	4.42	6.64	8.33	0.00 6	1.03	2.59	3.91	4.53	6.52	8.83	12.09	4.19	7.15	14.08	4.46	7.43	14.93
	16	0.00 3	0.00 6	0.17 6	0.91 6	1.25 7	2.11 7	3.97	4.62	0.00 3	0.00 6	0.72 6	1.81 6	2.15	3.57	5.73	7.48	0.00 6	0.09 6	1.66 7	2.91 7	3.56	5.53	7.76	11.04	3.20	6.05	12.90	3.46	6.34	13.64
	24	0.00 2	0.00 3	0.00 3	0.00 3	0.00 6	0.94 6	2.64 6	3.43 6	0.00 2	0.00 3	0.00 6	0.29 6	0.48 6	26	4.03 7	5.74 7	0.00 3	0.00 6	0.00 6	1.09 6	1.77 6	3.71 6	5.77	9.07	1.38 6	4.01 7	10.70	1.59 6	4.31 7	11.23

Wall Ht. (ft)	Spacing (in) o.c.	350S137-mils (Fy)								350S162-mils (Fy)								350S200-mils (Fy)								350S250-mils (Fy)			350S300-mils (Fy)		
		-33 (33)	-43 (43)	-54 (54)	-54 (50)	-68 (33)	-68 (50)	-97 (33)	-97 (50)	-33 (33)	-43 (33)	-54 (33)	-54 (50)	-68 (33)	-68 (50)	-97 (33)	-97 (50)	-33 (33)	-43 (33)	-54 (33)	-54 (50)	-68 (33)	-68 (50)	-97 (33)	-97 (50)	-54 (50)	-68 (50)	-97 (50)	-54 (50)	-68 (50)	-97 (50)
8	12	0.00 6	0.40 6	0.94 7	1.66 7	1.90	2.56	3.33	4.50	0.09 6	0.76 6	1.43 7	2.30 7	2.51	3.38	4.30	5.81	0.29 6	1.20 7	2.10	3.03	3.34	4.45	5.47	7.29	3.54	5.24	8.61	3.67	5.69	9.55
	16	0.00 3	0.00 6	0.39 6	1.19 6	1.37 6	2.06 6	2.76	4.01	0.00 3	0.21 6	0.83 6	1.78 6	1.93 7	2.83 7	3.67	5.25	0.00 6	0.59 6	1.46 7	2.43 7	2.72	3.85	4.81	6.70	2.89	4.56	7.99	3.03	4.99	8.85
	24	0.00 2	0.00 3	0.00 3	0.33 3	0.40 6	1.14 6	1.72 6	3.10 6	0.00 2	0.00 3	0.00 3	0.83 3	0.88 6	1.84 6	2.52 6	4.24 6	0.00 3	0.00 3	0.30 6	1.34 6	1.58 6	2.75 6	3.58 7	5.61 7	1.70 6	3.32 7	6.82	1.84 6	3.71 7	7.54
9	12	0.00 3	0.00 3	0.46 6	1.17 6	1.37 6	1.97 6	2.76 7	3.94 7	0.00 3	0.29 3	0.88 6	1.71 6	1.90 7	2.68 7	3.53	4.88	0.00 6	0.66 6	1.46 6	2.32 6	2.63	3.60	4.59	6.20	2.79 7	4.27	7.40	2.93	4.71	8.33
	16	0.00 2	0.00 3	0.00 3	0.66 3	0.78 6	1.42 6	2.10 6	3.36 6	0.00 2	0.00 3	0.22 6	1.14 6	1.26 6	2.07 6	2.82 7	4.26 7	0.00 3	0.00 3	0.76 6	1.66 6	1.94 6	2.94 6	3.83	5.53	2.06 6	3.52 7	6.69	2.20 6	3.93	7.51
	24	0.00 2	0.00 2	0.00 2	0.00 2	0.00 3	0.44 3	0.90 3	2.30 3	0.00 2	0.00 2	0.00 3	0.14 3	0.11 3	1.00 3	1.54 6	3.14 6	0.00 2	0.00 2	0.00 3	0.50 3	0.68 6	1.75 6	2.45 6	4.33 6	0.76 3	2.17 6	5.38 6	0.89 6	2.51 6	6.02 7
10	12	0.00 2	0.00 3	0.03 3	0.72 3	0.87 6	1.42 6	2.10 6	3.16 6	0.00 2	0.00 3	0.37 6	1.17 6	1.32 6	2.02 6	2.78 6	3.98 6	0.00 3	0.17 3	0.88 6	1.65 6	1.96 6	2.80 6	3.72 7	5.14 7	2.05 6	3.35 7	6.21	2.21 6	3.78 7	6.99
	16	0.00 2	0.00 2	0.00 2	0.19 2	0.24 3	0.85 3	1.38 6	2.54 6	0.00 2	0.00 2	0.00 3	0.58 3	0.64 3	1.39 3	2.01 6	3.32 6	0.00 2	0.00 3	0.13 3	0.98 3	1.21 6	2.10 6	2.90 6	4.43 6	1.29 6	2.56 6	5.44 7	1.43 6	2.94 6	6.11
	24	0.00 1	0.00 2	0.00 2	0.00 2	0.00 2	0.00 2	0.12 3	1.46 3	0.00 1	0.00 2	0.00 2	0.00 2	0.00 2	0.29 2	0.66 3	2.16 3	0.00 2	0.00 2	0.00 2	0.00 3	0.88 3	1.43 3	3.16 3	0.00 3	1.17 3	4.06 6	0.05 3	1.45 3	4.52 6	
12	12	0.00 1	0.00 2	0.00 2	0.02 2	0.05 2	0.53 2	0.95 3	1.83 3	0.00 2	0.00 2	0.00 2	0.32 2	0.36 3	0.94 3	1.45 3	2.43 3	0.00 2	0.00 2	0.00 3	0.60 3	0.81 3	1.48 3	2.18 6	3.28 6	0.83 3	1.82 3	4.08 6	0.99 3	2.18 6	4.61 6
	16	0.00 1	0.00 1	0.00 2	0.00 2	0.00 2	0.00 2	0.22 2	1.22 2	0.00 1	0.00 2	0.00 2	0.00 2	0.00 2	0.32 2	0.66 3	1.77 3	0.00 1	0.00 2	0.00 2	0.00 2	0.04 2	0.79 2	1.30 3	2.56 3	0.08 2	1.04 3	3.30 6	0.17 2	1.31 3	3.70 6
	24	0.00 1	0.00 1	0.00 1	0.00 1	0.00 1	0.00 1	0.00 2	0.17 2	0.00 1	0.00 1	0.00 1	0.00 1	0.00 2	0.00 2	0.00 2	0.64 2	0.00 1	0.00 1	0.00 2	0.00 2	0.00 2	0.00 2	0.00 2	1.32 2	0.00 2	0.00 2	1.92 3	0.00 2	0.00 2	2.10 3
14	12	0.00 1	0.00 1	0.00 1	0.00 1	0.00 2	0.00 2	0.13 2	0.91 2	0.00 1	0.00 1	0.00 2	0.00 2	0.00 2	0.21 2	0.48 2	1.34 2	0.00 1	0.00 2	0.00 2	0.00 2	0.00 2	0.58 2	0.99 3	1.95 3	0.01 2	0.77 2	2.54 3	0.09 2	0.98 3	2.86 3
	16	0.00 1	0.00 1	0.00 1	0.00 1	0.00 1	0.00 1	0.00 2	0.34 2	0.00 1	0.00 1	0.00 1	0.00 1	0.00 2	0.00 2	0.00 2	0.73 2	0.00 1	0.00 1	0.00 1	0.00 1	0.00 2	0.00 2	0.16 2	1.28 2	0.00 2	0.03 2	1.79 2	0.00 2	0.15 2	1.99 3
	24	0.00 1	0.00 1	0.00 1	0.00 1	0.00 1	0.00 1	0.00 1	0.00 1	0.00 1	0.00 1	0.00 1	0.00 1	0.00 1	0.00 1	0.00 1	0.00 1	0.00 1	0.00 1	0.00 1	0.00 1	0.00 1	0.00 1	0.00 2	0.12 2	0.00 1	0.00 1	0.49 2	0.00 1	0.00 2	0.82 2
16	12	0.00 1	0.00 1	0.00 1	0.00 1	0.00 1	0.00 1	0.00 2	0.31 2	0.00 1	0.00 1	0.00 1	0.00 1	0.00 1	0.00 2	0.00 2	0.61 2	0.00 1	0.00 1	0.00 1	0.00 1	0.00 2	0.00 2	0.17 2	0.06 2	0.00 2	0.07 2	0.47 2	0.00 2	0.17 2	1.64 2
	16	0.00 1	0.00 1	0.00 1	0.00 1	0.00 1	0.00 1	0.00 1	0.00 1	0.00 1	0.00 1	0.00 1	0.00 1	0.00 1	0.00 1	0.00 1	0.05 1	0.00 1	0.00 1	0.00 1	0.00 1	0.00 1	0.00 1	0.00 2	0.04 2	0.00 1	0.00 1	0.77 2	0.00 1	0.00 2	0.82 2
	24	0.00 1	0.00 1	0.00 1	0.00 1	0.00 1	0.00 1	0.00 1	0.00 1	0.00 1	0.00 1	0.00 1	0.00 1	0.00 1	0.00 1	0.00 1	0.00 1	0.00 1	0.00 1	0.00 1	0.00 1	0.00 1	0.00 1	0.00 1	0.00 1	0.00 1	0.00 1	0.00 1	0.00 1	0.00 1	0.00 1

[illegible]

See notes located on page 40

# ALLOWABLE AXIAL LOAD TABLES - 50 PSF LOAD TABLES

Wall Ht. (ft.)	Spacing (in) o.c.	400S137-mils (Fy)								400S162-mils (Fy)								400S200-mils (Fy)								400S250-mils (Fy)								400S300-mils (Fy)								400S350-mils (Fy)							
		-33 (33)	-43 (33)	-54 (33)	-68 (50)	-68 (33)	-97 (50)	-97 (33)	-33 (33)	-43 (33)	-54 (33)	-68 (50)	-68 (33)	-97 (50)	-97 (33)	-118 (50)	-33 (33)	-43 (33)	-54 (33)	-68 (50)	-68 (33)	-97 (50)	-97 (33)	-118 (50)	-54 (50)	-68 (50)	-97 (50)	-118 (50)	-54 (50)	-68 (50)	-97 (50)	-118 (50)	-54 (50)	-68 (50)	-97 (50)	-118 (50)	-54 (50)	-68 (50)	-97 (50)	-118 (50)	-54 (50)	-68 (50)	-97 (50)	-118 (50)					
8	12	0.10 6	0.72 7	1.4	2.19	2.28	3.39	4.04	5.22	0.37 7	1.15	1.97	2.98	3.06	4.45	5.49	7.47	9.54	0.60 7	1.67	2.75	3.89	4.08	5.75	6.87	9.31	11.67	4.34	6.61	10.94	13.66	4.52	7	11.83	15.62	6.38	9.85	15.90	19.98										
	16	0.00 6	0.21 6	0.83 7	1.71 7	1.67	2.87	3.52	4.79	0.00 6	0.59 6	1.37	2.45	2.4	3.87	4.87	6.91	8.94	0.03 6	1.07 7	2.11	3.27	3.39	5.12	6.21	8.71	11.05	3.7	5.92	10.3	13.02	3.89	6.31	11.14	14.97	5.68	9.08	15.08	19.25										
	24	0.00 3	0.00 3	0.00 6	0.82 6	0.53 6	1.90 6	2.53 7	3.96 7	0.00 3	0.00 6	0.26 6	1.46 6	1.19 6	2.81 6	3.71	5.85	7.82	0.00 3	0.00 6	0.92 6	2.13 6	2.10 7	3.95 7	4.98	7.58	9.87	2.51 7	4.62	9.09	11.79	2.69 7	5.01	9.81	13.71	4.36	7.62	13.51	17.84										
9	12	0.00 6	0.29 6	0.90 6	1.70 6	1.71 7	2.82 7	3.54	4.78	0.00 6	0.66 6	1.41 7	2.39 7	2.39	3.73	4.74	6.56	8.45	0.14 6	1.12 7	2.11	3.16	3.32	4.89	6.01	8.23	10.40	3.64	5.72	9.73	12.27	3.8	6.13	10.62	14.12	5.49	8.71	14.17	18.08										
	16	0.00 3	0.00 3	0.26 6	1.15 6	1.00 6	2.21 6	2.9	4.23	0.00 3	0.04 6	0.72 6	1.78 6	1.64 7	3.07 7	4.01	5.9	7.74	0.00 6	0.43 6	1.38 6	2.46 6	2.52	4.17	5.23	7.52	9.66	2.89 7	4.9	8.97	11.49	3.05	5.31	9.78	13.33	4.66	7.79	13.19	17.18										
	24	0.00 2	0.00 2	0.00 3	0.15 3	0.00 3	1.10 3	1.73 6	3.23 6	0.00 2	0.00 3	0.00 3	0.68 3	0.27 6	1.87 6	2.66 6	4.68 6	6.44 7	0.00 3	0.00 3	0.05 6	1.19 6	1.06 6	2.84 6	3.79 7	6.21 7	8.28	1.52 6	3.42 6	7.55	10.04	1.68 6	3.79 7	8.21	11.83	3.16 6	6.09	11.36	15.50										
10	12	0.00 3	0.00 3	0.41 6	1.22 6	1.12 6	2.21 6	3.00 7	4.27 7	0.00 3	0.20 6	0.86 6	1.81 6	1.73 7	3.01 7	3.95	5.6	7.29	0.00 6	0.58 6	1.48 6	4.56	2.57 7	4.03 7	5.12	7.1	9.08	2.90 7	4.77	8.47	10.80	3.06	5.22	9.36	12.53	4.58	7.50	12.39	16.08										
	16	0.00 2	0.00 3	0.00 3	0.62 3	0.35 6	1.55 6	2.26 6	3.63 6	0.00 2	0.00 3	0.11 6	1.14 6	0.90 6	2.29 6	3.13 7	4.87 7	6.50 7	0.00 3	0.00 3	0.68 6	1.69 6	1.69 6	3.23 6	4.24	6.31	8.24	2.07 6	3.87 7	7.61	9.92	2.23 6	4.29 7	8.39	11.62	3.66 7	6.46	11.28	15.05										
	24	0.00 2	0.00 2	0.00 2	0.00 2	0.00 3	0.37 3	0.93 3	2.47 3	0.00 2	0.00 2	0.00 3	0.00 3	0.00 3	1.00 3	1.66 6	3.55 6	5.08 6	0.00 2	0.00 2	0.00 3	0.35 3	0.12 3	1.82 3	2.65 6	4.88 6	6.72 6	0.60 3	2.26 6	6.06 6	8.30 7	0.74 6	2.61 6	6.64	9.94	2.01 6	4.60 6	9.26	13.15										
11	12																6.15 7																																
	16																5.32 6																																
	24																3.84 3																																
12	12	0.00 2	0.00 2	0.00 3	0.37 3	0.10 3	1.11 3	1.79 6	2.96 6	0.00 2	0.00 2	0.00 3	0.78 3	0.55 3	1.70 3	2.46 6	3.79 6	5.09 6	0.00 2	0.00 3	0.37 3	1.20 3	1.20 6	2.45 6	3.39 6	4.96 6	6.51 7	1.54 6	2.95 6	6.04 7	7.93	1.69 6	3.36 6	6.79	9.39	2.87 6	5.15 7	8.98	12.14										
	16	0.00 1	0.00 2	0.00 2	0.00 2	0.00 2	0.41 2	0.94 3	2.23 3	0.00 2	0.00 2	0.00 2	0.09 2	0.00 3	0.94 3	1.54 3	3.00 3	4.23 6	0.00 2	0.00 2	0.00 3	0.41 3	0.25 3	1.61 3	2.40 6	4.09 6	5.59 6	0.64 3	1.99 6	5.09 6	6.94 6	0.77 3	2.34 6	5.70 6	8.34 7	1.85 6	4.01 6	7.75 7	10.95										
	24	0.00 1	0.00 1	0.00 2	0.00 2	0.00 2	0.00 2	0.00 2	0.96 2	0.00 1	0.00 1	0.00 2	0.00 2	0.00 2	0.00 2	0.00 2	1.63 2	2.75 3	0.00 1	0.00 2	0.00 2	0.00 2	0.16 2	0.67 3	2.58 3	3.97 3	0.00 2	0.33 3	3.43 3	5.19 6	0.00 2	0.56 3	3.78 6	6.48 6	0.09 3	2.02 3	5.59 6	8.86 6											
14	12	0.00 1	0.00 2	0.00 2	0.00 2	0.00 2	0.28 2	0.72 3	1.72 3	0.00 1	0.00 2	0.00 2	0.03 2	0.00 2	0.70 2	1.22 3	2.33 3	3.28 3	0.00 2	0.00 2	0.00 2	0.28 2	0.15 3	1.23 3	1.93 3	3.20 3	4.36 6	0.46 3	1.53 3	4.01 6	5.47 6	0.59 3	1.86 3	4.51 6	6.64 6	1.47 3	3.14 6	6.12 6	8.70 7										
	16	0.00 1	0.00 1	0.00 1	0.00 1	0.00 2	0.00 2	0.00 2	1.02 2	0.00 1	0.00 1	0.00 2	0.00 2	0.00 2	0.00 2	0.31 2	1.57 2	2.47 3	0.00 1	0.00 2	0.00 2	0.00 2	0.43 2	0.93 3	3.26 3	3.47 3	0.00 2	0.61 2	3.08 3	4.50 6	0.00 2	0.84 3	3.43 3	5.59 6	0.46 2	2.03 3	4.91 6	7.52 6											
	24	0.00 1	0.00 1	0.00 1	0.00 1	0.00 1	0.00 1	0.00 2	0.00 2	0.00 1	0.00 1	0.00 1	0.00 1	0.00 1	0.00 1	0.00 2	0.27 2	1.07 2	0.00 1	0.00 1	0.00 1	0.00 1	0.00 2	0.00 2	0.93 2	1.93 2	0.00 2	0.00 2	1.49 2	2.80 3	0.00 2	0.00 2	1.58 2	3.77 3	0.00 2	0.13 2	2.83 3	5.47 3											
16	12	0.00 1	0.00 1	0.00 1	0.00 1	0.00 2	0.00 2	0.00 2	0.85 2	0.00 1	0.00 1	0.00 2	0.00 2	0.00 2	0.02 2	0.31 2	1.30 2	2.01 2	0.00 1	0.00 1	0.00 2	0.00 2	0.39 2	0.83 2	1.93 2	2.82 3	0.00 2	0.55 2	2.53 3	3.65 3	0.00 2	0.74 2	2.83 3	4.56 6	0.44 2	1.68 3	3.99 6	6.07 6											
	16	0.00 1	0.00 1	0.00 1	0.00 1	0.00 1	0.00 1	0.00 2	0.21 2	0.00 1	0.00 1	0.00 1	0.00 1	0.00 1	0.00 1	0.00 2	0.59 2	1.25 2	0.00 1	0.00 1	0.00 2	0.00 1	0.00 2	0.00 2	0.00 2	1.16 2	1.98 2	0.00 2	0.00 2	1.66 2	2.73 3	0.00 2	0.00 2	1.81 2	3.56 3	0.00 2	0.66 2	2.86 3	4.96 3										
	24	0.00 1	0.00 1	0.00 1	0.00 1	0.00 1	0.00 1	0.00 1	0.00 1	0.00 1	0.00 1	0.00 1	0.00 1	0.00 1	0.00 1	0.00 1	0.00 1	0.00 1	0.00 1	0.00 1	0.00 1	0.00 1	0.00 1	0.00 1	0.00 1	0.57 2	0.00 1	0.00 1	0.17 2	1.17 2	0.00 1	0.00 1	0.09 2	1.85 2	0.00 1	0.00 2	0.93 2	3.06 2											

		550S137-mils (Fy)								550S162-mils (Fy)								550S200-mils (Fy)								550S250-mils (Fy)				550S300-mils (Fy)		
Wall Ht. (ft)	Spacing (in) o.c.	-33 (33)	-43 (33)	-54 (33)	-54 (50)	-68 (33)	-68 (50)	-97 (33)	-97 (50)	-33 (33)	-43 (33)	-54 (33)	-54 (50)	-68 (33)	-68 (50)	-97 (33)	-97 (50)	-33 (33)	-43 (33)	-54 (33)	-54 (50)	-68 (33)	-68 (50)	-97 (33)	-97 (50)	-54 (50)	-68 (50)	-97 (50)	-54 (50)	-68 (50)	-97 (50)	
8	12	0.65	1.49	2.37	2.97	3.50	4.24	5.72	6.70	1.07	2.14	3.30	4.44	4.79	6.30	7.90	10.16	1.43	2.75	4.23	5.75	6.12	8.25	10.13	13.65	6.01	9.14	15.95	6.30	9.36	16.99	
	16	0.26	1.13	2.01	2.65	3.13	3.94	5.33	6.40	0.61	1.71	2.87	4.02	4.35	5.88	7.41	9.74	0.96	2.24	3.75	5.24	5.63	7.76	9.58	13.15	5.51	8.59	15.40	5.80	8.83	16.40	
	24	0.00 6	0.42	1.31	2.03	2.42	3.33	4.56	5.81	0.00 7	0.88	2.08	3.21	3.49	5.08	6.46	8.93	0.05	1.26	2.81	4.24	4.68	6.82	8.52	12.18	4.54	7.53	14.33	4.83	7.80	15.23	
9	12	0.33	1.18	2.06	2.69	3.18	3.97	5.36	6.43	0.69	1.76	2.91	4.04	4.40	5.91	7.45	9.76	1.03	2.28	2.76	5.18	5.61	7.65	9.50	12.91	5.47	8.47	15.08	5.76	8.72	16.06	
	16	0.00 6	0.74	1.61	2.29	2.72	3.58	4.87	6.04	0.14 7	1.23	2.37	3.52	3.84	5.39	6.83	9.22	0.46	1.66	3.16	4.55	5.01	7.04	8.82	12.28	4.85	7.79	14.38	5.14	8.06	15.31	
	24	0.00 6	0.00 6	0.75 7	1.53 7	1.83	2.82	3.90	5.29	0.00 6	0.23 6	1.35 7	2.52 7	2.77	4.38	5.64	8.18	0.00 6	0.50 7	2.03	3.35	3.84	5.88	7.50	11.06	3.67	6.49	13.04	3.95	6.79	13.85	
10	12	0.00 6	0.85	1.72	2.38	2.82	3.65	4.96	6.10	0.29 7	1.35	2.47	3.56	3.95	5.46	6.93	9.28	0.61	1.79	3.24	4.56	5.04	6.97	8.79	12.05	4.88	7.73	14.07	5.17	8.04	15.00	
	16	0.00 6	0.32 6	1.18 7	1.90 7	2.26	3.17	4.35	5.62	0.00 6	0.73 7	1.83	2.94	3.27	4.82	6.17	8.61	0.00 6	1.07	2.54	3.82	4.32	6.24	7.96	11.29	4.14	6.92	13.23	4.43	7.24	14.09	
	24	0.00 3	0.00 6	0.17 6	0.99 6	1.21 6	2.26 6	3.19	4.71	0.00 3	0.00 6	0.64 6	1.78 6	2.01 7	3.61 7	4.74	7.33	0.00 6	0.00 6	1.22 7	2.43 7	2.95	4.88	6.38	9.83	2.75 7	5.38	11.62	3.03	5.73	12.34	
12	12	0.00 3	0.15 6	0.97 6	1.67 6	2.01 7	2.92 7	4.02	5.32	0.00 6	0.50 6	1.52 7	2.51 7	2.86	4.24	5.70	8.07	0.00 6	0.78 6	2.14 7	3.24 7	3.79	5.46	7.15	10.05	3.59	6.10	11.77	3.87	6.49	12.62	
	16	0.00 2	0.00 3	0.28 6	1.04 6	1.27 6	2.27 6	3.19 7	4.65 7	0.00 3	0.00 6	0.72 6	1.74 6	1.99 6	3.42 6	4.67	7.13	0.00 3	0.00 6	1.26 6	2.32 6	2.86 7	4.54 7	6.05	9.04	2.66 7	5.05	10.65	2.92 7	5.45	11.39	
	24	0.00 2	0.00 2	0.00 3	0.00 3	0.00 3	1.08 3	1.67 6	3.40 6	0.00 2	0.00 3	0.00 3	0.34 3	0.43 6	1.93 6	2.80 6	5.43 6	0.00 2	0.00 3	0.00 3	0.68 3	1.17 6	2.86 6	4.05 6	7.19 6	0.97 6	3.15 6	8.60 7	1.19 6	3.53 6	9.14	
14	12	0.00 2	0.00 3	0.21 3	0.93 3	1.15 6	2.10 6	2.97 6	4.39 6	0.00 2	0.00 3	0.59 6	1.49 6	1.75 6	2.98 6	4.16 7	6.26 7	0.00 3	0.00 3	1.07 6	1.97 6	2.52 6	3.93 6	5.40	7.90	2.35 6	4.45 7	9.32	2.57 6	4.88 7	10.08	
	16	0.00 2	0.00 2	0.00 3	0.18 3	0.27 3	1.32 3	1.95 6	3.54 6	0.00 2	0.00 2	0.00 3	0.63 3	0.76 3	2.06 3	2.97 6	5.18 6	0.00 2	0.00 3	0.08 3	0.97 3	1.45 6	2.89 6	4.12 6	6.74 6	1.28 6	3.25 6	8.03 7	1.48 6	3.65 6	8.65	
	24	0.00 1	0.00 2	0.00 2	0.00 2	0.00 2	0.00 2	0.16 3	2.03 3	0.00 1	0.00 2	0.00 2	0.00 2	0.00 2	0.43 2	0.87 3	3.39 3	0.00 2	0.00 3	0.00 2	0.00 3	0.00 2	1.07 2	1.07 6	4.60 6	0.00 3	1.88 6	7.13 6	0.04 3	2.21 6	7.53 6	
16	12	0.00 2	0.00 2	0.00 2	0.22 2	0.32 3	1.27 3	1.90 6	3.39 6	0.00 2	0.00 2	0.00 3	0.60 3	0.74 3	1.84 3	2.71 6	4.55 6	0.00 2	0.00 3	0.13 3	0.90 3	1.36 6	2.57 6	3.75 6	5.88 6	1.21 3	2.93 6	7.02 6	1.39 6	3.35 6	7.71 7	
	16	0.00 1	0.00 2	0.00 2	0.00 2	0.00 2	0.41 2	0.77 3	2.41 3	0.00 2	0.00 2	0.00 2	0.00 2	0.00 2	0.89 2	1.45 3	3.43 3	0.00 2	0.00 2	0.00 2	0.00 2	0.24 3	1.50 3	2.38 6	4.67 6	0.08 3	1.68 3	5.67 6	0.23 3	2.02 3	6.17 6	
	24	0.00 1	0.00 1	0.00 1	0.00 1	0.00 2	0.00 2	0.00 2	0.74 2	0.00 1	0.00 1	0.00 2	0.00 2	0.00 2	0.00 2	0.00 2	1.52 2	0.00 1	0.00 2	0.00 2	0.00 2	0.00 2	0.03 3	2.58 3	0.00 2	0.00 2	3.32 3	0.00 2	0.00 2	3.51 3		

[illegible]

Wall Ht. (ft.)	Spacing (in) o.c.	800S137-mils (Fy)								800S162-mils (Fy)								800S200-mils (Fy)								800S250-mils (Fy)				800S300-mils (Fy)				800S350-mils (Fy)					
		-33 (33)	-43 (33)	-54 (33)	-54 (50)	-68 (33)	-68 (50)	-97 (33)	-97 (50)	-33 (33)	-43 (33)	-54 (33)	-54 (50)	-68 (33)	-68 (50)	-97 (33)	-97 (50)	-118 (50)	-33 (33)	-43 (33)	-54 (33)	-54 (50)	-68 (33)	-68 (50)	-97 (33)	-97 (50)	-118 (50)	-54 (50)	-68 (50)	-97 (50)	-118 (50)	-54 (50)	-68 (50)	-97 (50)	-118 (50)				
8	12	0.98	1.72	2.58	3	3.74	4.2	6.32	6.7	1.52	2.52	3.67	4.67	5.23	6.51	8.81	10.53	13.67	2.03	3.49	5.04	6.78	7.08	9.41	11.62	15.14	19.64	7.2	10.78	18.77	24.85	7.54	11.06	20.42	27.11	9.93	14.68	24.81	33.41
	16	0.71	1.47	2.33	2.79	3.49	4	6.1	6.51	1.2	2.21	3.37	4.39	4.93	6.23	8.54	10.26	13.44	1.69	3.14	4.72	6.43	6.76	9.09	11.3	14.83	19.33	6.85	10.4	18.4	24.48	7.18	10.69	20	26.72	9.56	14.29	24.39	33.0
	24	0.18	0.96	1.84	2.37	3	3.6	5.67	6.13	0.58	1.61	2.77	3.84	4.33	5.69	7.98	9.73	12.97	1.01	2.43	4.06	5.73	6.12	8.45	10.65	14.22	18.73	6.15	9.65	17.67	23.75	6.47	9.95	19.17	25.94	8.81	13.49	23.57	32.20
9	12	0.76	1.51	2.38	2.82	3.54	4.03	6.14	6.54	1.26	2.26	3.42	4.44	4.98	6.27	8.58	10.3	13.47	1.75	3.2	4.77	6.48	6.81	9.13	11.34	14.87	19.37	6.87	10.41	18.36	24.44	7.19	10.68	19.9	26.57	9.54	14.24	24.31	32.81
	16	0.42	1.19	2.06	2.56	3.22	3.78	5.86	6.3	0.86	1.88	3.04	4.08	4.6	5.93	8.22	9.96	13.17	1.32	2.75	4.35	6.03	6.4	8.72	10.92	14.47	18.97	6.42	9.93	17.89	23.96	6.74	10.21	19.37	26.07	9.07	13.74	23.78	32.29
	24	0	0.56	1.44	2.04	2.6	3.27	5.31	5.82	0.09	1.12	2.29	3.38	3.85	5.24	7.52	9.28	12.57	0.48	1.86	3.53	5.15	5.59	7.9	10.09	13.69	18.20	5.54	8.99	16.95	23.02	5.85	9.28	18.32	25.07	8.13	12.73	22.72	31.26
10	12	0.52	1.28	2.15	2.63	3.3	3.84	5.93	6.36	0.97	1.98	3.13	4.17	4.69	6.01	8.31	10.03	13.23	1.43	2.86	4.46	6.13	6.5	8.81	11.02	14.55	19.05	6.49	9.99	17.89	23.87	6.81	10.24	19.3	25.93	9.10	13.74	23.73	32.31
	16	0.11	0.89	1.76	2.3	2.92	3.53	5.58	6.06	0.49	1.51	2.67	3.73	4.22	5.58	7.87	9.61	12.86	0.91	2.31	3.94	5.58	5.99	9.3	10.5	14.06	18.56	5.94	9.4	17.29	23.27	6.25	9.66	18.64	25.31	8.52	13.11	23.06	31.46
	24	0.007	0.12	1	1.66	2.16	2.9	4.9	5.46	0	0.59	1.75	2.88	3.3	4.74	7	8.77	12.11	0	1.24	2.94	4.5	5	7.29	9.47	13.07	17.58	4.86	8.24	16.13	22.09	5.16	8.52	17.34	24.07	7.37	11.88	21.74	30.17
11	12																12.96									18.68				23.19				25.19	8.61	13.17	22.97	31.31	
	16																12.50									18.07				22.46				24.43	7.91	12.41	22.16	30.51	
	24																11.59									16.88				21.02				22.93	6.54	10.93	20.57	28.94	
12	12	0	0.75	1.61	2.17	2.76	3.4	5.43	5.92	0.33	1.34	2.48	3.55	4.03	5.38	7.66	9.39	12.66	0.73	2.1	3.73	5.32	5.76	8.04	10.24	13.78	18.26	5.6	8.99	16.7	22.40	5.9	9.21	17.83	24.34	8.06	12.54	22.13	30.41
	16	0.006	0.2	1.07	1.71	2.21	2.94	4.94	5.49	0.007	0.69	1.83	2.93	3.36	4.77	7.02	8.77	12.10	0.02	1.33	3	4.53	5.04	7.3	9.48	13.04	17.52	4.83	8.14	15.84	21.53	5.12	8.38	16.88	23.43	7.24	11.64	21.16	29.45
	24	0.006	0.006	0.027	0.827	1.15	2.07	3.96	4.63	0.006	0.006	0.57	1.74	2.07	3.58	5.78	7.56	11.01	0.006	0.007	1.61	3.03	3.64	5.87	8.01	11.61	16.08	3.34	6.51	14.17	19.82	3.61	6.79	15.03	21.65	5.65	9.90	19.27	27.56
14	12	0.006	0.167	1	1.64	2.13	2.87	4.84	5.39	0.006	0.62	1.73	2.81	3.24	4.63	6.87	8.6	11.92	0.007	1.22	2.85	4.3	4.87	7.05	9.28	12.79	17.23	4.57	7.74	15.13	20.50	4.84	7.97	16.01	22.34	6.86	11.09	20.19	28.11
	16	0.006	0.006	0.307	1.047	1.41	2.27	4.17	4.8	0.006	0.006	0.897	2.017	2.36	3.81	6.01	7.75	11.15	0.006	0.267	1.92	3.29	3.91	6.07	8.26	11.77	16.20	3.57	6.64	13.98	19.32	3.84	6.9	14.76	21.11	5.80	9.91	18.89	26.80
	24	0.003	0.003	0.006	0.006	0.056	1.126	2.877	3.667	0.003	0.006	0.006	0.506	0.716	2.276	4.37	6.13	9.67	0.003	0.006	0.176	1.416	2.117	4.227	6.3	9.85	14.23	1.717	4.57	11.79	17.07	1.947	4.86	12.36	18.75	3.78	7.67	16.41	24.29
16	12	0.003	0.006	0.356	1.066	1.437	2.277	4.14	4.77	0.006	0.006	0.937	2.017	2.37	3.78	5.96	7.65	11.02	0.006	0.326	1.89	3.15	3.8	5.77	8.02	11.3	15.75	3.44	6.32	13.19	18.23	3.71	6.61	13.96	20.02	5.55	9.47	17.99	25.22
	16	0.003	0.003	0.006	0.326	0.556	1.526	3.297	4.017	0.003	0.006	0.006	1.036	1.296	2.766	4.87	6.57	10.01	0.003	0.006	0.786	1.976	2.657	4.607	6.74	10.03	14.42	2.277	5	13.18	16.76	2.507	5.3	12.41	18.47	4.27	8.03	16.37	23.57
	24	0.002	0.002	0.003	0.003	0.003	0.123	1.696	2.586	0.002	0.003	0.003	0.003	0.006	0.96	2.846	4.566	8.127	0.002	0.003	0.006	0.006	0.536	2.456	4.377	7.707	11.95	0.126	2.606	9.177	14.03	0.306	2.906	9.55	15.58	1.916	5.377	13.34	20.40

See notes located on page 40

## CONSTRUCTION DETAILS

### Detail A

Multiple stud and stud to track attachments (single stud to track identical)

Typical load bearing wall panel

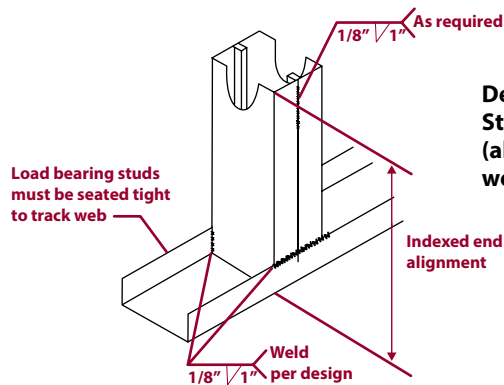
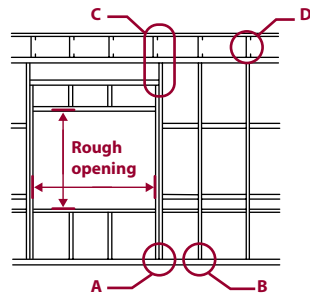

### Detail B Stud to track (alternate to welding)

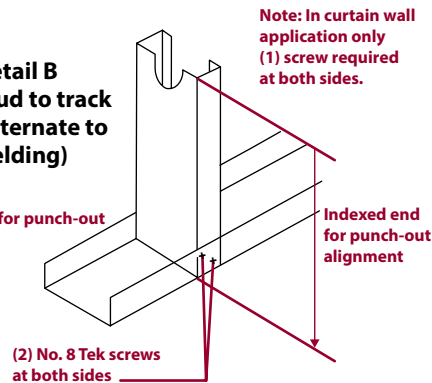

### Detail C Header detail

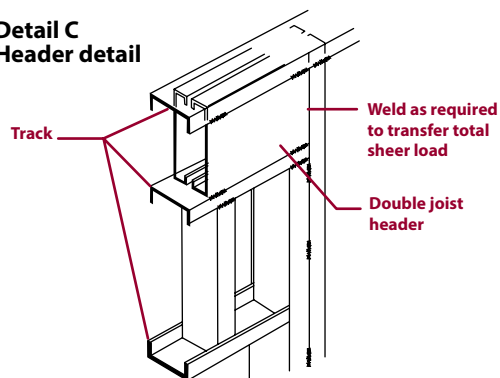

### Detail D Joist to track attachment

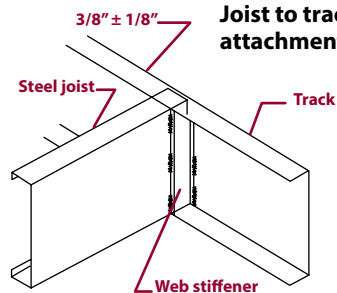

### Steel bearing applications

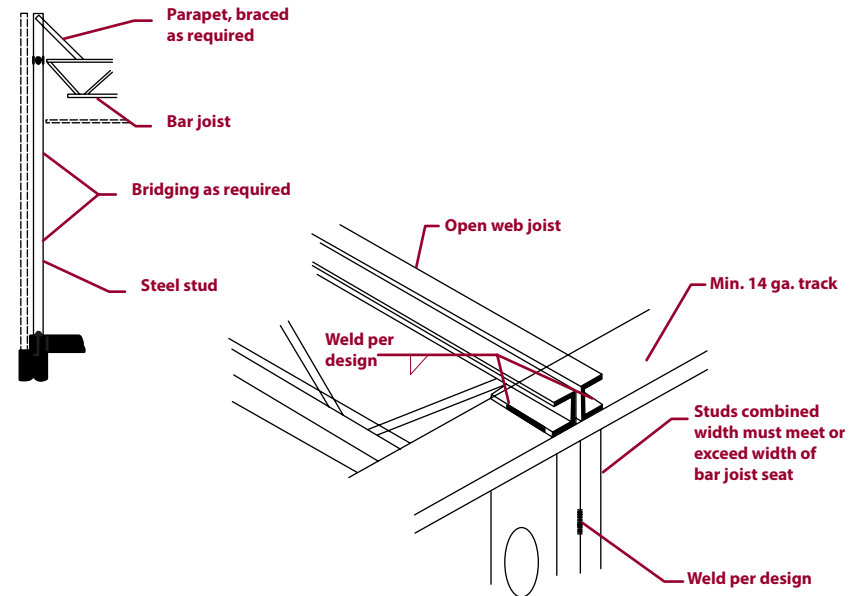

### Alternative A - Bearing Wall - joist not aligned with studs

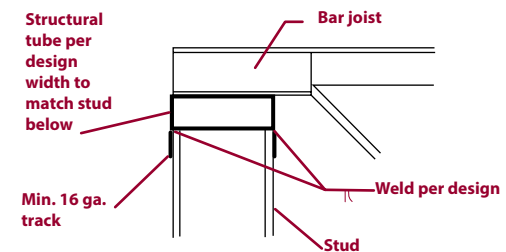

### Alternative B - Bearing Wall - joist not aligned with studs

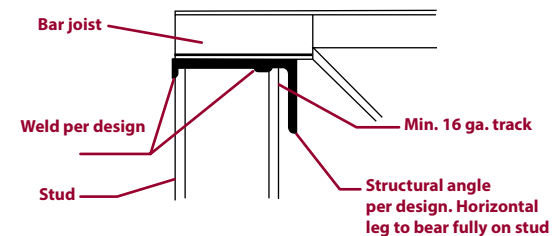

## WEB CRIPPLING LOAD TABLES

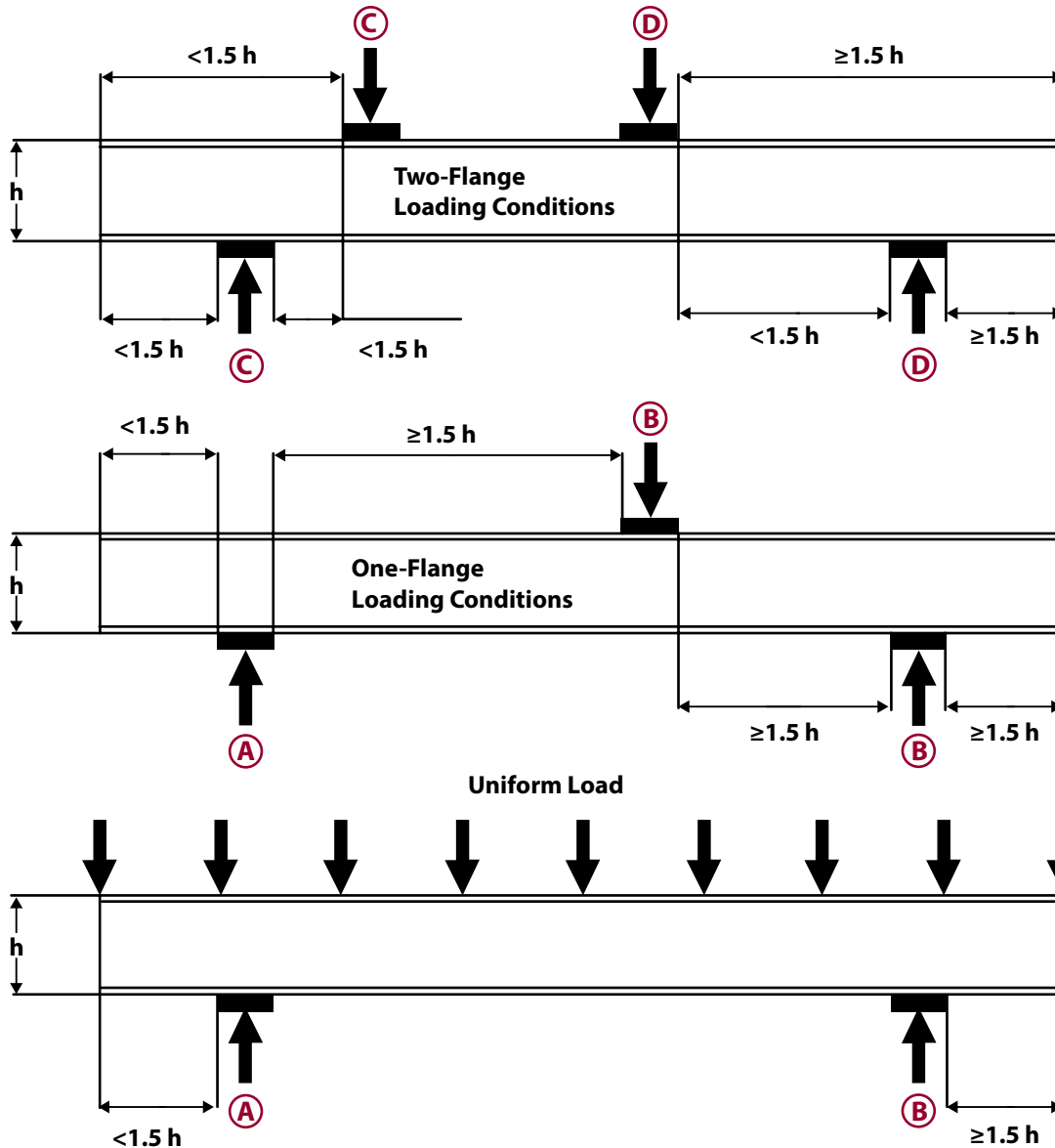

### WEB CRIPPLING LOAD TABLE NOTES

1. Listed allowable loads apply only to stud and joist members with stiffened flanges (i.e. S-section).
2. For back-to-back members, the listed allowable loads are for the entire two-member assembly.
3. Listed allowable loads are based on members 'fastened to supports', except back-to-back members under two-flange loading (Conditions 3 and 4) for which data for 'fastened to support' is unavailable in AISI S100 are based on 'fastened to support' values.
4. For back-to-back members, the distance between the web connectors and the flange shall be kept to a minimum.
5. Listed allowable loads are for unpunched webs. Capacity reductions for end and interior one flange loading may be calculated per AISI S100 section C3.4.2

- (A) One-Flange End Loading
- (B) One-Flange Interior Loading
- (C) Two-Flange End Loading
- (D) Two-Flange Interior Loading
- (B) Point Load and Loading Condition

# WEB CRIPPLING LOAD TABLES - SINGLE MEMBERS

Section		Design t (in)	Fy (ksi)	Condition 1 Bearing Length (in)								Condition 2 Bearing Length (in)								Condition 3 Bearing Length (in)								Condition 4 Bearing Length (in)							
				1	3.5	4	6	1	3.5	4	6	1	3.5	4	6	1	3.5	4	6	1	3.5	4	6	1	3.5	4	6	1	3.5	4	6	1	3.5	4	6
162	S_-18	0.0188	33	55	89	1	95	12	112	12	87	125	1	131	12	151	12	45	64	1	67	12	76	12	122	161	1	166	12	186	12				
162	S_-27	0.0283	33	122	194	1	205	1	242	12	218	304	1	317	1	361	12	111	151	1	157	1	178	12	290	371	1	383	1	425	12				
162	S_-30	0.0312	33	148	233	1	246	1	290	1	269	373	1	388	1	442	1	137	185	1	192	1	217	1	356	452	1	466	1	516	1				
162	S_-33	0.0346	33	180	282	1	297	1	350	1	336	462	1	481	1	545	1	170	229	1	237	1	267	1	441	557	1	574	1	634	1				
250	S_-18	0.0188	33	52	84		89	2	106	12	85	122		128	2	147	12	37	51		54	2	61	12	109	145		150	2	168	12				
250	S_-27	0.0283	33	117	186		196		231	12	213	298		310		354	12	96	130		135		153	12	268	343		354		393	12				
250	S_-30	0.0312	33	141	223		235		277	1	264	365		381		433	1	119	161		167		189	1	330	420		433		479	1				
250	S_-33	0.0346	33	173	271		285		336	1	330	453		472		535	1	150	201		209		235	1	411	519		535		591	1				
250	S_-43	0.0451	33	287	443		466		547	1	580	780		810		913	1	267	351		364		407	1	720	892		918		1006	1				
250	S_-54	0.0566	33	433	657		690		806	1	891	1178		1221		1369	1	430	556		574		639	1	1142	1392		1429		1558	1				
250	S_-54	0.0566	50	656	996		1046		1222	1	1350	1785		1850		2075	1	652	842		870		968	1	1730	2109		2165		2361	1				
250	S_-68	0.0713	33	654	977		1024		1191	1	1368	1778		1838		2050	1	693	880		907		1004	1	1815	2179		2233		2421	1				
250	S_-68	0.0713	50	990	1480		1552		1805	1	2073	2693		2785		3106	1	1049	1333		1375		1521	1	2750	3302		3384		3669	1				
350	S_-18	0.0188	33	49	80		84	2	100	2	83	119		124	2	143	2	28	40		42	2	48	2	98	130		134	2	150	2				
350	S_-27	0.0283	33	112	177		187		221	2	209	292		304		347	2	81	111		115		130	2	247	316		327		362	2				
350	S_-30	0.0312	33	135	214		225		266		259	359		373		425		103	139		144		163		306	389		402		445					
350	S_-33	0.0346	33	166	260		274		323		324	445		463		526		131	175		182		205		384	484		499		551					
350	S_-43	0.0451	33	278	428		451		528		571	768		798		900		240	315		326		365		680	842		866		949					
350	S_-54	0.0566	33	420	638		670		783		879	1162		1204		1351		392	507		524		583		1086	1324		1359		1482					
350	S_-54	0.0566	50	637	967		1016		1186		1331	1761		1825		2046		594	768		794		883		1645	2005		2059		2245					
350	S_-68	0.0713	33	637	951		998		1160		1351	1756		1816		2025		640	813		839		928		1736	2085		2137		2317					
350	S_-68	0.0713	50	965	1441		1512		1758		2047	2660		2751		3068		970	1232		1271		1406		2631	3159		3238		3510					
362	S_-18	0.0188	33	49	79		84	2	99	2	82	119		124	2	143	2	27	39		40	2	46	2	97	128		132	2	149	2				
362	S_-27	0.0283	33	111	177		186		220	2	209	291		303		346	2	80	108		113		127	2	245	313		324		359	2				
362	S_-30	0.0312	33	135	213		224		265		258	358		373		424		101	136		141		160		304	386		398		441					
362	S_-33	0.0346	33	165	259		273		322		323	444		462		525		129	173		179		202		381	480		495		547					
362	S_-43	0.0451	33	277	427		449		526		570	767		796		898		236	311		322		360		675	836		860		943					
362	S_-54	0.0566	33	419	636		668		780		877	1160		1202		1348		388	501		518		577		1079	1316		1351		1473					
362	S_-54	0.0566	50	634	963		1012		1182		1329	1758		1822		2043		588	760		785		874		1635	1994		2047		2232					
362	S_-68	0.0713	33	635	948		995		1157		1349	1753		1813		2022		635	806		831		920		1728	2074		2126		2305					
362	S_-68	0.0713	50	962	1437		1507		1752		2044	2657		2747		3064		961	1221		1259		1393		2618	3143		3221		3492					
362	S_-97	0.1017	33	1206	1755		1837		2120		2626	3323		3427		3787		1333	1651		1698		1862		3547	4166		4258		4578					
362	S_-97	0.1017	50	1827	2659		2783		3212		3978	5035		5192		5738		2020	2501		2573		2821		5374	6313		6452		6936					
362	S_-118	0.1242	50	2625	3764		3933		4521		5799	7235		7448		8189		3053	3729		3829		4178		8044	9340		9532		10201					
400	S_-27	0.0283	33	109	174		183		217	2	207	289		301		344	2	75	102		106		120	2	238	305		315		349	2				
400	S_-30	0.0312	33	133	210		221		261		257	356		370		421		95	129		134		151		296	376		388		429					
400	S_-33	0.0346	33	163	256		269		317		322	442		460		522		122	164		170		192		372	469		483		534					
400	S_-43	0.0451	33	274	422		444		520		567	763		792		893		227	299		309		346		662	819		843		924					
400	S_-54	0.0566	33	415	629		661		772		873	1155		1197		1342		376	485		502		558		1061	1293		1328		1448					
400	S_-54	0.0566	50	628	954		1002		1170		1323	1750		1813		2034		569	735		760		846		1607	1960		2012		2194					
400	S_-68	0.0713	33	629	940		986		1147		1344	1746		1806		2014		617	784		809		895		1702	2044		2094		2271					
400	S_-68	0.0713	50	953	1424		1494		1737		2036	2646		2736		3051		936	1188		1226		1356		2579	3096		3173		3440					
400	S_-97	0.1017	33	1197	1742		1823		2105		2617	3312		3415		3774		1305	1616		1662		1822		3504	4116		4207		4523					
400	S_-97	0.1017	50	1814	2640		2762		3189		3965	5018		5174		5718		1978	2448		2518		2761		5309	6236		6374		6852					
400	S_-118	0.1242	50	2608	3739		3907		4491		5781	7212		7424		8163		2996	3659		3757		4099		7956	9238		9428		10090					
550	S_-27	0.0283	33	103	164		173		205	2	202	282		294		336	2	58	79		82		93	2	214	274		283		314	2				
550	S_-30	0.0312	33	126	199		210		248		251	348		362		412		76	103		106		120		268	341		351		389					

See notes located on page 69 (Section Property Table Notes).

# WEB CRIPPLING LOAD TABLES - SINGLE MEMBERS

			Condition 1 Bearing Length (in)				Condition 2 Bearing Length (in)				Condition 3 Bearing Length (in)				Condition 4 Bearing Length (in)			
Section	Design t (in)	Fy (ksi)	1	3.5	4	6	1	3.5	4	6	1	3.5	4	6	1	3.5	4	6
550 S_-33	0.0346	33	155	243	256	302	315	432	450	511	100	134	139	157	339	428	441	487
550 S_-43	0.0451	33	262	405	426	499	556	749	778	877	195	256	265	297	614	760	782	858
550 S_-54	0.0566	33	400	607	638	745	859	1136	1177	1320	331	428	443	493	995	1213	1246	1358
550 S_-54	0.0566	50	606	920	966	1128	1302	1722	1784	2001	502	649	671	746	1508	1838	1887	2058
550 S_-68	0.0713	33	609	910	955	1111	1324	1721	1780	1985	557	707	729	807	1611	1934	1982	2149
550 S_-68	0.0713	50	923	1380	1447	1683	2007	2608	2697	3007	844	1071	1105	1223	2441	2931	3003	3256
550 S_-97	0.1017	33	1166	1697	1776	2050	2585	3272	3373	3728	1205	1492	1535	1683	3352	3937	4024	4326
550 S_-97	0.1017	50	1766	2571	2691	3106	3917	4957	5111	5648	1826	2261	2325	2550	5078	5965	6097	6555
600 S_-30	0.0312	33	124	196	206	243	249	345	359	409	70	95	98	111	260	330	340	377
600 S_-33	0.0346	33	153	240	253	297	313	430	447	507	93	125	130	146	329	416	429	473
600 S_-43	0.0451	33	259	400	420	493	553	745	773	872	185	243	252	282	600	743	764	838
600 S_-54	0.0566	33	395	600	631	736	855	1131	1172	1314	318	411	425	473	975	1189	1221	1331
600 S_-54	0.0566	50	599	909	956	1116	1295	1713	1775	1991	482	623	644	716	1478	1802	1850	2017
600 S_-68	0.0713	33	604	902	946	1100	1318	1713	1772	1976	539	684	706	781	1583	1901	1949	2113
600 S_-68	0.0713	50	914	1366	1433	1666	1998	2596	2685	2994	816	1036	1069	1183	2399	2881	2952	3201
600 S_-97	0.1017	33	1157	1684	1762	2034	2575	3260	3361	3714	1175	1455	1497	1641	3306	3884	3969	4267
600 S_-97	0.1017	50	1752	2551	2669	3081	3902	4939	5093	5628	1781	2205	2268	2487	5010	5885	6014	6466
600 S_-118	0.1242	50	2528	3625	3788	4354	5698	7108	7318	8046	2734	3339	3429	3741	7555	8772	8952	9581
800 S_-43	0.0451	33	247	381	401	470	542	730	757	854	150	197	204	228	548	678	698	765
800 S_-54	0.0566	33	379	576	605	706	839	1110	1150	1290	270	349	361	402	904	1102	1131	1234
800 S_-54	0.0566	50	575	872	917	1070	1272	1682	1743	1955	409	529	547	608	1370	1670	1714	1869
800 S_-68	0.0713	33	582	870	912	1061	1297	1686	1744	1944	473	600	619	685	1485	1783	1827	1981
800 S_-68	0.0713	50	882	1318	1382	1607	1966	2555	2642	2946	716	910	939	1038	2250	2701	2768	3001
800 S_-97	0.1017	33	1123	1635	1711	1975	2541	3216	3316	3665	1068	1322	1360	1491	3142	3691	3773	4056
800 S_-97	0.1017	50	1702	2477	2592	2992	3850	4873	5025	5553	1618	2003	2060	2259	4761	5593	5716	6145
800 S_-118	0.1242	50	2462	3531	3689	4241	5629	7023	7229	7949	2518	3075	3158	3445	7223	8387	8559	9160
1000 S_-54	0.0566	33	365	554	582	680	826	1092	1132	1269	228	295	305	339	841	1026	1053	1148
1000 S_-54	0.0566	50	553	840	882	1031	1251	1655	1715	1923	346	447	462	514	1275	1554	1595	1740
1000 S_-68	0.0713	33	563	842	883	1027	1279	1662	1719	1917	415	527	544	602	1398	1679	1721	1865
1000 S_-68	0.0713	50	854	1275	1338	1555	1938	2518	2604	2904	629	799	824	912	2119	2544	2607	2826
1000 S_-97	0.1017	33	1094	1592	1666	1923	2511	3178	3277	3622	974	1206	1240	1360	2999	3523	3601	3871
1000 S_-97	0.1017	50	1657	2412	2525	2914	3805	4815	4965	5487	1476	1827	1879	2060	4545	5338	5456	5866
1000 S_-118	0.1242	50	2405	3449	3604	4143	5569	6948	7152	7864	2330	2845	2921	3187	6934	8051	8217	8794
1200 S_-68	0.0713	33	547	816	857	996	1262	1640	1696	1892	363	462	476	527	1320	1585	1625	1762
1200 S_-68	0.0713	50	828	1237	1298	1509	1913	2485	2570	2866	551	699	721	798	2001	2402	2462	2669
1200 S_-97	0.1017	33	1068	1554	1626	1877	2484	3144	3242	3583	889	1101	1133	1242	2871	3372	3446	3705
1200 S_-97	0.1017	50	1618	2355	2464	2844	3764	4764	4912	5428	1348	1668	1716	1882	4350	5109	5222	5614
1200 S_-118	0.1242	50	2354	3375	3527	4054	5515	6881	7083	7788	2161	2638	2709	2956	6675	7750	7910	8465
1400 S_-68	0.0713	33	531	793	832	968	1247	1621	1676	1869	316	401	414	458	1249	1500	1537	1666
1400 S_-68	0.0713	50	805	1202	1261	1466	1889	2455	2539	2831	479	608	627	694	1892	2272	2328	2525
1400 S_-97	0.1017	33	1043	1519	1589	1835	2459	3113	3210	3547	812	1005	1034	1134	2753	3234	3305	3553
1400 S_-97	0.1017	50	1581	2301	2408	2780	3726	4716	4863	5374	1230	1523	1567	1718	4171	4900	5008	5384
1400 S_-118	0.1242	50	2307	3308	3456	3973	5466	6819	7020	7719	2006	2449	2515	2744	6437	7474	7628	8164
1600 S_-97	0.1017	50	1547	2252	2357	2721	3692	4673	4818	5324	1121	1388	1428	1566	4005	4705	4809	5170
1600 S_-118	0.1242	50	2263	3245	3391	3898	5420	6762	6961	7654	1862	2274	2335	2548	6217	7219	7367	7884

See notes located on page 69 (Section Property Table Notes).

# WEB CRIPPLING LOAD TABLES - BACK-TO-BACK MEMBERS

				Condition 1 Bearing Length (in)								Condition 2 Bearing Length (in)								Condition 3 Bearing Length (in)								Condition 4 Bearing Length (in)							
Section		Design t (in)	Fy (ksi)	1	3.5	4	6	1	3.5	4	6	1	3.5	4	6	1	3.5	4	6	1	3.5	4	6	1	3.5	4	6	1	3.5	4	6	1	3.5	4	6
162	S_-18	0.0188	33	247	392	1	414	12	488	12	256	316	1	325	12	356	12	151	200	1	207	12	232	12	305	403	1	418	12	468	12				
162	S_-27	0.0283	33	535	826	1	869	1	1020	12	609	730	1	748	1	811	12	368	472	1	487	1	540	12	771	987	1	1020	1	1131	12				
162	S_-30	0.0312	33	642	985	1	1036	1	1213	1	747	890	1	911	1	985	1	454	577	1	595	1	659	1	957	1216	1	1255	1	1389	1				
162	S_-33	0.0346	33	779	1186	1	1247	1	1457	1	926	1097	1	1122	1	1211	1	565	713	1	735	1	812	1	1200	1515	1	1561	1	1724	1				
250	S_-18	0.0188	33	247	391	1	413	12	487	12	255	314	1	323	12	353	12	129	171	1	177	12	198	12	261	345	1	357	12	400	12				
250	S_-27	0.0283	33	534	825	1	868	1	1018	12	605	726	1	744	1	806	12	329	421	1	435	1	482	12	688	881	1	910	1	1010	12				
250	S_-30	0.0312	33	641	983	1	1034	1	1211	1	742	885	1	906	1	980	1	408	519	1	535	1	593	1	861	1094	1	1129	1	1249	1				
250	S_-33	0.0346	33	777	1184	1	1245	1	1454	1	921	1091	1	1116	1	1204	1	512	647	1	666	1	736	1	1088	1373	1	1415	1	1562	1				
250	S_-43	0.0451	33	1273	1904	1	1998	1	2323	1	1597	1862	1	1901	1	2038	1	910	1127	1	1159	1	1271	1	1964	2432	1	2501	1	2743	1				
250	S_-54	0.0566	33	1895	2787	1	2919	1	3380	1	2484	2860	1	2916	1	3109	1	1461	1781	1	1828	1	1993	1	3159	3851	1	3954	1	4311	1				
250	S_-54	0.0566	50	2871	4223	1	4423	1	5121	1	3764	4333	1	4418	1	4711	1	2213	2698	1	2770	1	3020	1	4786	5835	1	5990	1	6532	1				
250	S_-68	0.0713	33	2832	4094	1	4281	1	4933	1	3877	4409	1	4488	1	4763	1	2347	2819	1	2889	1	3132	1	5077	6096	1	6247	1	6773	1				
250	S_-68	0.0713	50	4291	6203	1	6487	1	7474	1	5874	6680	1	6800	1	7216	1	3557	4271	1	4377	1	4745	1	7692	9236	1	9465	1	10263	1				
350	S_-18	0.0188	33	246	390	1	412	12	486	12	253	312	1	320	12	351	12	109	144	1	149	12	167	12	220	291	1	301	12	338	12				
350	S_-27	0.0283	33	533	823	1	866	1	1016	12	602	722	1	740	1	802	12	292	374	1	386	1	429	12	611	783	1	808	1	897	12				
350	S_-30	0.0312	33	640	981	1	1032	1	1208	1	739	880	1	901	1	975	1	366	465	1	480	1	531	1	771	981	1	1012	1	1120	1				
350	S_-33	0.0346	33	776	1182	1	1242	1	1452	1	917	1086	1	1111	1	1198	1	463	585	1	603	1	665	1	984	1241	1	1279	1	1412	1				
350	S_-43	0.0451	33	1272	1901	1	1995	1	2320	1	1590	1854	1	1893	1	2029	1	838	1037	1	1067	1	1170	1	1808	2239	1	2303	1	2525	1				
350	S_-54	0.0566	33	1892	2783	1	2916	1	3375	1	2474	2849	1	2904	1	3097	1	1361	1659	1	1703	1	1857	1	2943	3588	1	3684	1	4016	1				
350	S_-54	0.0566	50	2867	4217	1	4417	1	5114	1	3749	4316	1	4400	1	4693	1	2062	2514	1	2581	1	2814	1	4459	5436	1	5581	1	6085	1				
350	S_-68	0.0713	33	2829	4089	1	4276	1	4927	1	3863	4393	1	4472	1	4746	1	2208	2652	1	2717	1	2946	1	4776	5735	1	5877	1	6372	1				
350	S_-68	0.0713	50	4286	6196	1	6479	1	7466	1	5853	6657	1	6776	1	7191	1	3346	4018	1	4117	1	4464	1	7236	8689	1	8904	1	9654	1				
362	S_-18	0.0188	33	246	390	1	412	12	486	12	253	311	1	320	12	350	12	107	141	1	146	12	164	12	215	285	1	295	12	330	12				
362	S_-27	0.0283	33	533	823	1	866	1	1015	12	602	722	1	739	1	801	12	288	369	1	381	1	422	12	603	772	1	797	1	884	12				
362	S_-30	0.0312	33	640	981	1	1032	1	1208	1	738	880	1	901	1	974	1	361	459	1	474	1	524	1	761	968	1	999	1	1105	1				
362	S_-33	0.0346	33	776	1182	1	1242	1	1452	1	916	1085	1	1110	1	1197	1	458	578	1	595	1	657	1	972	1226	1	1264	1	1395	1				
362	S_-43	0.0451	33	1271	1901	1	1994	1	2319	1	1589	1853	1	1892	1	2028	1	830	1027	1	1057	1	1159	1	1790	2217	1	2280	1	2501	1				
362	S_-54	0.0566	33	1892	2783	1	2915	1	3375	1	2473	2847	1	2903	1	3096	1	1349	1645	1	1689	1	1842	1	2918	3558	1	3653	1	3983	1				
362	S_-54	0.0566	50	2867	4217	1	4417	1	5113	1	3747	4314	1	4398	1	4691	1	2045	2493	1	2559	1	2790	1	4422	5391	1	5535	1	6035	1				
362	S_-68	0.0713	33	2828	4089	1	4276	1	4927	1	3861	4392	1	4470	1	4744	1	2193	2633	1	2698	1	2925	1	4742	5694	1	5835	1	6326	1				
362	S_-68	0.0713	50	4285	6195	1	6479	1	7465	1	5851	6654	1	6773	1	7188	1	3322	3989	1	4088	1	4432	1	7185	8627	1	8841	1	9585	1				
362	S_-97	0.1017	33	5281	7432	1	7751	1	8861	1	7683	8590	1	8725	1	9193	1	4584	5385	1	5504	1	5917	1	9915	11646	1	11903	1	12797	1				
362	S_-97	0.1017	50	8002	11260	1	11743	1	13425	1	11642	13016	1	13219	1	13929	1	6946	8159	1	8339	1	8965	1	15022	17646	1	18035	1	19389	1				
362	S_-118	0.1242	50	11411	15811	1	16463	1	18734	1	18681	22551	1	23125	1	25123	1	10484	12173	1	12424	1	13296	1	22675	26328	1	26869	1	28755	1				
400	S_-27	0.0283	33	533	822		865	1	1015	12	600	720		738	1	800	12	276	353		365	1	405	12	577	739		763	1	847	12				
400	S_-30	0.0312	33	639	981		1031	1	1208	1	737	878		899	1	972	1	347	441		455	1	504	1	732	931		960	1	1063	1				
400	S_-33	0.0346	33	776	1181		1242	1	1451	1	915	1083		1108	1	1195	1	442	557		574	1	634	1	937	1183		1219	1	1346	1				
400	S_-43	0.0451	33	1271	1900		1993	1	2318	1	1587	1850		1889	1	2025	1	806	998		1026	1	1126	1	1739	2154		2215	1	2429	1				
400	S_-54	0.0566	33	1891	2782		2914	1	3373	1	2470	2844		2899	1	3092	1	1317	1605		1648	1	1797	1	2848	3472		3564	1	3886	1				
400	S_-54	0.0566	50	2866	4215		4415	1	5111	1	3743	4309		4393	1	4685	1	1995	2432		2497	1	2723	1	4315	5260		5401	1	5889	1				
400	S_-68	0.0713	33	2827	4087		4274	1	4925	1	3857	4387		4465	1	4739	1	2147	2578		2642	1	2865	1	4644	5576		5714	1	6195	1				
400	S_-68	0.0713	50	4284	6193		6476	1	7462	1	5844	6646		6765	1	7180	1	3253	3906		4003	1	4340	1	7036	8448		8658	1	9387	1				
400	S_-97	0.1017	33	5280	7429	1	7748	1	8858	1	7676	8582	1	8716	1	9184	1	4508	5295	1	5412	1	5819	1	9750	11453	1	11705	1	12584	1				
400	S_-97	0.1017	50	8000	11256	1	11740	1	13421	1	11630	13003	1	13206	1	13915	1	6830	8023	1	8200	1	8816	1	14772	17352	1	17735	1	19067	1				
400	S_-118	0.1242	50	11408	15806	1	16458	1	18729																										

# WEB CRIPPLING LOAD TABLES - BACK-TO-BACK MEMBERS

		Condition 1 Bearing Length (in)						Condition 2 Bearing Length (in)						Condition 3 Bearing Length (in)						Condition 4 Bearing Length (in)					
Section	Design t (in)	Fy (ksi)	1	3.5	4	6	1	3.5	4	6	1	3.5	4	6	1	3.5	4	6	1	3.5	4	6	1		
550	S_-33	0.0346	33	774	1179	1239	1448	1	909	1077	1102	1188	1	384	484	499	551	1	815	1028	1060	1170	1		
550	S_-43	0.0451	33	1269	1897	1990	2314	1	1579	1841	1879	2015	1	721	893	919	1007	1	1556	1927	1982	2174	1		
550	S_-54	0.0566	33	1888	2778	2909	3368	1	2459	2831	2886	3078	1	1200	1463	1502	1638	1	2595	3164	3249	3542	1		
550	S_-54	0.0566	50	2861	4208	4408	5104	1	3725	4289	4372	4663	1	1818	2217	2276	2482	1	3933	4794	4922	5367	1		
550	S_-68	0.0713	33	2823	4082	4268	4918	1	3841	4369	4447	4719	1	1985	2384	2443	2649	1	4294	5156	5284	5728	1		
550	S_-68	0.0713	50	4278	6185	6467	7452	1	5820	6619	6738	7150	1	3008	3612	3702	4013	1	6506	7812	8005	8680	1		
550	S_-97	0.1017	33	5274	7421	7739	8847	1	7649	8552	8686	9152	1	4238	4978	5088	5470	1	9166	10767	11004	11830	1		
550	S_-97	0.1017	50	7990	11243	11726	13405	1	11589	12957	13160	13866	1	6421	7543	7709	8288	1	13888	16313	16673	17925	1		
600	S_-30	0.0312	33	638	978	1029	1204	1	731	871	892	965	1	283	359	371	410	1	596	757	781	865	1		
600	S_-33	0.0346	33	774	1178	1238	1447	1	908	1075	1100	1186	1	366	462	477	526	1	778	982	1012	1117	1		
600	S_-43	0.0451	33	1268	1896	1989	2313	1	1576	1838	1876	2011	1	696	862	886	972	1	1501	1859	1912	2097	1		
600	S_-54	0.0566	33	1888	2776	2908	3367	1	2455	2827	2882	3073	1	1165	1420	1458	1590	1	2520	3072	3154	3439	1		
600	S_-54	0.0566	50	2860	4207	4406	5101	1	3720	4283	4366	4657	1	1765	2152	2209	2409	1	3818	4654	4778	5210	1		
600	S_-68	0.0713	33	2822	4080	4267	4916	1	3836	4363	4441	4713	1	1937	2326	2383	2584	1	4189	5030	5154	5589	1		
600	S_-68	0.0713	50	4276	6182	6465	7449	1	5812	6611	6729	7141	1	2935	3524	3611	3915	1	6347	7621	7810	8467	1		
600	S_-97	0.1017	33	5272	7418	7737	8844	1	7641	8543	8677	9142	1	4157	4883	4991	5366	1	8991	10562	10795	11605	1		
600	S_-97	0.1017	50	7988	11240	11722	13401	1	11577	12944	13146	13852	1	6299	7399	7562	8130	1	13623	16002	16355	17583	1		
600	S_-118	0.1242	50	11392	15784	16436	18703	1	18650	22513	23086	25081	1	9616	11165	11395	12195	1	20797	24147	24644	26374	1		
800	S_-43	0.0451	33	1266	1892	1985	2309		1567	1827	1866	2000		603	747	769	843		1302	1613	1659	1819			
800	S_-54	0.0566	33	1885	2772	2903	3361		2443	2812	2867	3058		1038	1266	1300	1417		2246	2738	2811	3065			
800	S_-54	0.0566	50	2855	4200	4399	5093		3702	4261	4344	4633		1573	1918	1969	2147		3402	4148	4259	4643			
800	S_-68	0.0713	33	2818	4074	4260	4909		3819	4344	4421	4692		1762	2115	2168	2350		3810	4575	4688	5083			
800	S_-68	0.0713	50	4270	6173	6455	7438		5786	6581	6699	7109		2669	3205	3284	3561		5772	6931	7103	7701			
800	S_-97	0.1017	33	5265	7409	7727	8833		7612	8510	8644	9107		3867	4542	4642	4991		8363	9823	10040	10794			
800	S_-97	0.1017	50	7978	11226	11707	13384		11533	12895	13097	13799		5859	6882	7034	7562		12671	14883	15212	16354			
800	S_-118	0.1242	50	11379	15766	16417	18682		18629	22488	23060	25052		9028	10482	10698	11449		19524	22670	23137	24760			
1000	S_-54	0.0566	33	1882	2768	2899	3356		2432	2800	2855	3044		927	1130	1160	1265		2005	2445	2510	2737			
1000	S_-54	0.0566	50	2851	4194	4393	5086		3685	4242	4325	4613		1405	1713	1758	1917		3038	3704	3803	4146			
1000	S_-68	0.0713	33	2814	4069	4255	4902		3804	4326	4404	4674		1608	1931	1979	2145		3478	4176	4280	4640			
1000	S_-68	0.0713	50	4264	6165	6447	7428		5764	6555	6673	7081		2437	2926	2998	3251		5270	6327	6484	7030			
1000	S_-97	0.1017	33	5260	7401	7718	8824		7587	8482	8615	9077		3613	4244	4337	4663		7813	9178	9380	10085			
1000	S_-97	0.1017	50	7969	11213	11695	13369		11495	12852	13053	13753		5474	6430	6572	7065		11839	13906	14213	15280			
1000	S_-118	0.1242	50	11368	15751	16401	18663		18610	22466	23037	25027		8515	9887	10090	10798		18416	21383	21823	23354			
1200	S_-68	0.0713	33	2811	4064	4250	4897		3790	4311	4388	4657		1470	1765	1809	1961		3179	3817	3912	4241			
1200	S_-68	0.0713	50	4259	6158	6439	7419		5743	6532	6649	7056		2227	2674	2741	2971		4817	5784	5927	6426			
1200	S_-97	0.1017	33	5254	7394	7711	8815		7564	8457	8589	9050		3385	3976	4063	4368		7320	8598	8788	9448			
1200	S_-97	0.1017	50	7961	11202	11683	13356		11461	12813	13014	13712		5128	6024	6156	6619		11091	13028	13315	14315			
1200	S_-118	0.1242	50	11358	15737	16386	18647		18594	22446	23017	25005		8055	9352	9545	10215		17420	20227	20643	22091			
1400	S_-68	0.0713	33	2808	4060	4245	4892		3778	4297	4374	4642		1343	1613	1653	1792		2905	3488	3574	3875			
1400	S_-68	0.0713	50	4255	6151	6433	7411		5724	6510	6627	7033		2035	2444	2504	2715		4401	5285	5416	5872			
1400	S_-97	0.1017	33	5250	7387	7704	8807		7543	8434	8566	9025		3175	3730	3812	4098		6867	8067	8245	8864			
1400	S_-97	0.1017	50	7954	11192	11673	13344		11429	12778	12978	13674		4811	5651	5776	6210		10405	12223	12492	13430			
1400	S_-118	0.1242	50	11349	15724	16373	18631		18579	22427	22998	24985		7633	8863	9045	9680		16509	19168	19563	20936			
1600	S_-97	0.1017	50	7947	11183	11663	13333		12743	15589	16011	17480		4517	5306	5423	5830		9769	11475	11728	12609			
1600	S_-118	0.1242	50	11340	15712	16361	18617		18565	22410	22981	24966		7242	8409	8582	9184		15663	18187	18561	19864			

See notes located on page 69 (Section Property Table Notes).

## FLOOR JOIST SPAN TABLES - NOTES

### Allowable Floor Joist Span Table Notes:

1. Spans are based on continuous support of each flange over the full length of the joist
2. For two equal span condition, the listed span is the distance from either end to the center support, with the joist continuous over the center support.
3. Joists must be braced against rotation at all supports.
4. End shear and web crippling capacity have not been reduced for punch-outs.
5. Web crippling check based on 3.5 end bearing. Where listed allowable spans are followed by "e" web stiffeners are required at end supports; "i" web stiffeners are required at mid-supports; "a" web stiffeners are required at all supports.
6. Shear capacity at mid-span support has been reduced for the presence of punch-outs adjacent to the support.
7. Total load deflection limited to  $L/240$ . Live load deflection limit as noted.
8. Alternate span live loading has been considered for two, equal span condition.
9. For distortional buckling allowable moment,  $k_0 = 0$ .
10. Moment of inertia for deflection is calculated at the maximum service level stress for the span listed. Note that this value may be higher than the effective  $I_{xx}$  listed in section property tables.

### Bridging Recommendations:

Floor joist bridging may be spaced as indicated below, except where member design requires an alternate spacing.

Span (ft.)	Minimum Number of Rows
up to 16	1 row at mid span
16 to 24	2 rows at 1/3 points
24 to 32	3 rows at 1/4 points

# FLOOR JOIST SPAN TABLES - 10 PSF DEAD LOAD AND 20 PSF LIVE LOAD

Section	Fy (ksi)	L/360 Live Load Deflection						L/480 Live Load Deflection					
		Single Span Spacing (in) 16			Two Equal Spans Spacing (in)			Single Span Spacing (in)			Two Equal Spans Spacing (in)		
600S162-33	33	14' 6"	12' 7" e	10' 3" e	14' 6" i	12' 7" i	10' 3" i	14' 4"	12' 7" e	10' 3" e	14' 6" i	12' 7" i	10' 3" i
600S162-43	33	17' 2"	15' 6"	12' 8"	17' 11" i	15' 6" i	12' 8" i	15' 7"	14' 2"	12' 5"	17' 6" i	15' 6" i	12' 8" i
600S162-54	33	18' 5"	16' 9"	14' 7"	20' 8" i	18' 2" i	14' 10" i	16' 9"	15' 2"	13' 3"	18' 9"	17' 1" i	14' 10" i
600S162-54	50	18' 5"	16' 9"	14' 7"	20' 8"	18' 9"	16' 5" i	16' 9"	15' 2"	13' 3"	18' 9"	17' 1"	14' 11"
600S162-68	33	19' 9"	17' 11"	15' 8"	22' 2"	20' 2" i	17' 3" i	17' 11"	16' 4"	14' 3"	20' 2"	18' 4"	16' 0" i
600S162-68	50	19' 9"	17' 11"	15' 8"	22' 2"	20' 2"	17' 7"	17' 11"	16' 4"	14' 3"	20' 2"	18' 4"	16' 0"
600S162-97	33	21' 11"	19' 11"	17' 4"	24' 7"	22' 4"	19' 6"	19' 11"	18' 1"	15' 9"	22' 4"	20' 3"	17' 9"
600S162-97	50	21' 11"	19' 11"	17' 4"	24' 7"	22' 4"	19' 6"	19' 11"	18' 1"	15' 9"	22' 4"	20' 3"	17' 9"
600S162-118	50	23' 1"	21' 0"	18' 4"	25' 11"	23' 7"	20' 7"	21' 0"	19' 1"	16' 8"	23' 7"	21' 5"	18' 9"
600S200-33	33	15' 6"	13' 5" e	10' 11" e	15' 6" i	13' 5" i	10' 11" a	15' 0"	13' 5" e	10' 11" e	15' 6" i	13' 5" i	10' 11" a
600S200-43	33	18' 0"	16' 0"	13' 1"	18' 6" i	16' 0" i	13' 1" i	16' 5"	14' 11"	13' 0"	18' 5" i	16' 0" i	13' 1" i
600S200-54	33	19' 4"	17' 7"	15' 4"	21' 9" i	19' 2" i	15' 8" i	17' 7"	16' 0"	14' 0"	19' 9" i	17' 11" i	15' 8" i
600S200-54	50	19' 4"	17' 7"	15' 4"	21' 9"	19' 9"	17' 3" i	17' 7"	16' 0"	14' 0"	19' 9"	17' 11"	15' 8" i
600S200-68	33	20' 9"	18' 10"	16' 6"	23' 4"	21' 2" i	18' 3" i	18' 10"	17' 2"	15' 0"	21' 2"	19' 3"	16' 10" i
600S200-68	50	20' 9"	18' 10"	16' 6"	23' 4"	21' 2"	18' 6"	18' 10"	17' 2"	15' 0"	21' 2"	19' 3"	16' 10"
600S200-97	33	23' 1"	20' 11"	18' 4"	25' 11"	23' 6"	20' 7"	20' 11"	19' 0"	16' 8"	23' 6"	21' 4"	18' 8"
600S200-97	50	23' 1"	20' 11"	18' 4"	25' 11"	23' 6"	20' 7"	20' 11"	19' 0"	16' 8"	23' 6"	21' 4"	18' 8"
600S200-118	50	24' 5"	22' 2"	19' 4"	27' 5"	24' 11"	21' 9"	22' 2"	20' 2"	17' 7"	24' 11"	22' 7"	19' 9"
600S250-43	33	18' 11"	16' 5"	13' 5" e	19' 0" i	16' 5" i	13' 5" i	17' 2"	15' 7"	13' 5" e	19' 0" i	16' 5" i	13' 5" i
600S250-54	33	20' 3"	18' 5"	15' 7"	22' 1" i	19' 1" i	15' 7" i	18' 5"	16' 9"	14' 8"	20' 8" i	18' 10" i	15' 7" i
600S250-54	50	20' 3"	18' 5"	16' 1"	22' 9"	20' 8" i	17' 10" i	18' 5"	16' 9"	14' 8"	20' 8"	18' 10"	16' 5" i
600S250-68	50	21' 9"	19' 9"	17' 3"	24' 5"	22' 3"	19' 5"	19' 9"	18' 0"	15' 8"	22' 3"	20' 2"	17' 8"
600S250-68	33	21' 9"	19' 9"	17' 3"	24' 5"	22' 3" i	18' 9" i	19' 9"	18' 0"	15' 8"	22' 3"	20' 2"	17' 8" i
600S250-97	33	24' 3"	22' 0"	19' 3"	27' 2"	24' 8"	21' 7"	22' 0"	20' 0"	17' 6"	24' 8"	22' 5"	19' 7"
600S250-97	50	24' 3"	22' 0"	19' 3"	27' 2"	24' 8"	21' 7"	22' 0"	20' 0"	17' 6"	24' 8"	22' 5"	19' 7"
600S250-118	50	25' 8"	23' 4"	20' 4"	28' 9"	26' 2"	22' 10"	23' 4"	21' 2"	18' 6"	26' 2"	23' 9"	20' 9"
600S300-54	50	21' 2"	19' 2"	16' 8"	23' 7"	21' 3" i	18' 2" i	19' 2"	17' 5"	15' 3"	21' 7"	19' 6"	17' 0" i
600S300-68	50	22' 8"	20' 8"	18' 0"	25' 6"	23' 1"	20' 2" i	20' 8"	18' 9"	16' 4"	23' 2"	21' 0"	18' 5"
600S300-97	50	25' 3"	22' 11"	20' 1"	28' 4"	25' 9"	22' 6"	22' 11"	20' 10"	18' 3"	25' 9"	23' 5"	20' 5"
600S300-118	50	26' 9"	24' 4"	21' 3"	30' 1"	27' 4"	23' 10"	24' 4"	22' 1"	19' 4"	27' 4"	24' 10"	21' 8"
600S350-54	50	22' 3"	20' 2"	17' 6"	24' 10"	22' 5" i	19' 6" i	20' 2"	18' 4"	16' 0"	22' 8"	20' 6"	17' 10" i
600S350-68	50	23' 11"	21' 8"	19' 0"	26' 10"	24' 4"	21' 3" i	21' 8"	19' 9"	17' 3"	24' 4"	22' 2"	19' 4"
600S350-97	50	26' 7"	24' 2"	21' 2"	29' 11"	27' 2"	23' 9"	24' 2"	22' 0"	19' 2"	27' 2"	24' 8"	21' 7"
600S350-118	50	28' 3"	25' 8"	22' 5"	31' 8"	28' 10"	25' 2"	25' 8"	23' 4"	20' 4"	28' 10"	26' 2"	22' 10"
800S162-33	33	16' 9" e	14' 6" e	11' 10" e	16' 9" a	14' 6" a	10' 9" a	16' 9" e	14' 6" e	11' 10" e	16' 9" a	14' 6" a	10' 9" a
800S162-43	33	20' 2"	17' 6"	14' 3" e	20' 2" i	17' 6" i	14' 3" i	19' 6"	17' 6"	14' 3" e	20' 2" i	17' 6" i	14' 3" i
800S162-54	33	23' 3"	20' 5"	16' 8"	23' 7" i	20' 5" i	16' 8" i	21' 1"	19' 2"	16' 8"	23' 7" i	20' 5" i	16' 8" i
800S162-54	50	23' 3"	21' 1"	18' 4"	26' 0" i	23' 5" i	19' 1" i	21' 1"	19' 2"	16' 9"	23' 8"	21' 6" i	18' 9" i
800S162-68	33	24' 11"	22' 8"	19' 5"	27' 5" i	23' 9" i	19' 5" i	22' 8"	20' 7"	18' 0"	25' 5" i	23' 1" i	19' 5" i
800S162-68	50	24' 11"	22' 8"	19' 9"	28' 0"	25' 5"	22' 3" i	22' 8"	20' 7"	18' 0"	25' 5"	23' 1"	20' 2"
800S162-97	33	27' 8"	25' 2"	22' 0"	31' 1"	28' 3"	24' 8" i	25' 2"	22' 10"	20' 0"	28' 3"	25' 8"	22' 5"
800S162-97	50	27' 8"	25' 2"	22' 0"	31' 1"	28' 3"	24' 8"	25' 2"	22' 10"	20' 0"	28' 3"	25' 8"	22' 5"
800S162-118	50	29' 4"	26' 7"	23' 3"	32' 11"	29' 11"	26' 1"	26' 7"	24' 2"	21' 1"	29' 11"	27' 2"	23' 9"

See notes located on page 74

# FLOOR JOIST SPAN TABLES - 10 PSF DEAD LOAD AND 20 PSF LIVE LOAD

Section	Fy (ksi)	L/360 Live Load Deflection						L/480 Live Load Deflection					
		Single Span Spacing (in) 16			Two Equal Spans Spacing (in)			Single Span Spacing (in)			Two Equal Spans Spacing (in)		
800S200-33	33	18'0" e	15'7" e	12'8" e	18'0" a	15'1" a	11'2" a	18'0" e	15'7" e	12'8" e	18'0" a	15'1" a	11'2" a
800S200-43	33	21'7"	18'8"	15'3" e	21'7" i	18'8" i	15'3" i	20'7"	18'8"	15'3" e	21'7" i	18'8" i	15'3" i
800S200-54	33	24'4"	22'1"	18'4"	26'0" i	22'6" i	18'4" i	22'1"	20'1"	17'6"	24'10" i	22'6" i	18'4" i
800S200-54	50	24'4"	22'1"	19'4"	27'4"	24'10" i	20'5" i	22'1"	20'1"	17'6"	24'10"	22'6"	19'8" i
800S200-68	33	26'1"	23'9"	20'9"	29'4" i	26'5" i	21'7" i	23'9"	21'7"	18'10"	26'8"	24'2" i	21'2" i
800S200-68	50	26'1"	23'9"	20'9"	29'4"	26'8"	23'3" i	23'9"	21'7"	18'10"	26'8"	24'2"	21'2"
800S200-97	33	29'0"	26'5"	23'1"	32'7"	29'7"	25'11" i	26'5"	24'0"	20'11"	29'7"	26'11"	23'6"
800S200-97	50	29'0"	26'5"	23'1"	32'7"	29'7"	25'11"	26'5"	24'0"	20'11"	29'7"	26'11"	23'6"
800S200-118	50	30'9"	27'11"	24'5"	34'6"	31'5"	27'5"	27'11"	25'5"	22'2"	31'5"	28'6"	24'11"
800S250-43	33	22'2"	19'2" e	15'8" e	22'2" i	19'2" i	15'8" i	21'5"	19'2" e	15'8" e	22'2" i	19'2" i	15'8" i
800S250-54	33	25'4"	22'5"	18'3"	25'10" i	22'5" i	18'3" i	23'1"	20'11"	18'3"	25'10" i	22'5" i	18'3" i
800S250-54	50	25'4"	23'1"	20'2"	28'6" i	25'6" i	20'10" i	23'1"	20'11"	18'3"	25'10"	23'6" i	20'6" i
800S250-68	33	27'3"	24'9"	21'8"	30'7" i	27'0" i	22'0" i	24'9"	22'6"	19'8"	27'10"	25'3" i	22'0" i
800S250-68	50	27'3"	24'9"	21'8"	30'7"	27'10"	24'3" i	24'9"	22'6"	19'8"	27'10"	25'3"	22'1"
800S250-97	33	30'4"	27'7"	24'1"	34'1"	30'11"	27'1" i	27'7"	25'1"	21'11"	30'11"	28'2"	24'7"
800S250-97	50	30'4"	27'7"	24'1"	34'1"	30'11"	27'1"	27'7"	25'1"	21'11"	30'11"	28'2"	24'7"
800S250-118	50	32'2"	29'3"	25'6"	36'1"	32'10"	28'8"	29'3"	26'7"	23'2"	32'10"	29'10"	26'1"
800S300-54	50	26'4"	23'10"	20'8"	29'3" i	25'11" i	21'2" i	23'11"	21'9"	18'11"	26'10"	24'4" i	21'1" i
800S300-68	50	28'4"	25'9"	22'5"	31'9"	28'9"	24'10" i	25'9"	23'4"	20'5"	28'11"	26'3"	22'11" i
800S300-97	50	31'7"	28'8"	25'1"	35'5"	32'2"	28'1"	28'8"	26'1"	22'9"	32'2"	29'3"	25'7"
800S300-118	50	33'6"	30'5"	26'7"	37'7"	34'2"	29'10"	30'5"	27'8"	24'2"	34'2"	31'0"	27'1"
800S350-54	50	27'8"	25'0"	21'9"	30'10" i	27'11" i	23'6" i	25'2"	22'10"	19'11"	28'2"	25'6" i	22'2" i
800S350-68	50	29'9"	27'0"	23'7"	33'5"	30'4"	26'6" i	27'0"	24'7"	21'5"	30'4"	27'7"	24'1" i
800S350-97	50	33'2"	30'2"	26'4"	37'3"	33'10"	29'7"	30'2"	27'5"	23'11"	33'10"	30'9"	26'11"
800S350-118	50	35'3"	32'0"	28'0"	39'7"	35'11"	31'5"	32'0"	29'1"	25'5"	35'11"	32'8"	28'6"
1000S162-43	33	22'4" e	19'4" e	15'10" e	22'4" a	19'4" a	15'10" a	22'4" e	19'4" e	15'10" e	22'4" a	19'4" a	15'10" a
1000S162-54	33	26'4"	22'9"	18'7" e	26'4" i	22'9" i	18'7" i	25'2"	22'9"	18'7" e	26'4" i	22'9" i	18'7" i
1000S162-54	50	27'7"	25'0"	21'2"	29'11" i	25'11" i	21'2" i	25'2"	22'10"	19'11"	28'2" i	25'6" i	21'2" i
1000S162-68	33	30'0"	26'9"	21'10"	30'11" i	26'9" i	21'10" i	27'3"	24'9"	21'7"	30'7" i	26'9" i	21'10" i
1000S162-68	50	30'0"	27'2"	23'8"	33'6"	30'5" i	25'0" i	27'3"	24'9"	21'7"	30'7"	26'9"	21'10" i
1000S162-97	33	33'4"	30'4"	26'6"	37'5"	33'5" i	27'4" i	30'4"	27'6"	24'1"	34'0"	30'11"	27'0" i
1000S162-97	50	33'4"	30'4"	26'6"	37'5"	34'0"	29'9"	30'4"	27'6"	24'1"	34'0"	30'11"	27'0"
1000S162-118	50	35'4"	32'1"	28'0"	39'8"	36'0"	31'6"	32'1"	29'2"	25'6"	36'0"	32'9"	28'7"
1000S200-43	33	24'1" e	20'11" e	17'1" e	24'1" a	20'11" a	17'0" a	24'1" e	20'11" e	17'1" e	24'1" a	20'11" a	17'0" a
1000S200-54	33	28'3"	24'5"	20'0" e	28'3" i	24'5" i	20'0" i	26'4"	23'10"	20'0" e	28'3" i	24'5" i	20'0" i
1000S200-54	50	28'10"	26'2"	22'9"	32'2" i	27'10" i	22'9" i	26'4"	23'10"	20'9"	29'5" i	26'8" i	22'9" i
1000S200-68	33	31'3"	28'5"	23'4"	33'0" i	28'7" i	23'4" i	28'5"	25'10"	22'7"	31'11" i	28'7" i	23'4" i
1000S200-68	50	31'3"	28'5"	24'9"	35'0"	31'9" i	26'9" i	28'5"	25'10"	22'7"	31'11"	28'11"	25'3" i
1000S200-97	33	34'10"	31'8"	27'8"	39'1"	35'6" i	29'2" i	31'8"	28'9"	25'1"	35'6"	32'3"	28'2" i
1000S200-97	50	34'10"	31'8"	27'8"	39'1"	35'6"	31'0"	31'8"	28'9"	25'1"	35'6"	32'3"	28'2"
1000S200-118	50	36'11"	33'7"	29'4"	41'6"	37'8"	32'11"	33'7"	30'6"	26'8"	37'8"	34'3"	29'11"
1000S250-43	33	24'10" e	21'6" e	17'6" e	24'10" a	21'6" a	17'6" a	24'10" e	21'6" e	17'6" e	24'10" a	21'6" a	17'6" a
1000S250-54	33	29'1"	25'2"	20'7" e	29'1" i	25'2" i	20'7" i	27'6"	25'0"	20'7" e	29'1" i	25'2" i	20'7" i
1000S250-54	50	30'3"	27'6"	23'4"	33'1" i	28'8" i	23'4" i	27'6"	25'0"	21'10"	30'10" i	28'1" i	23'4" i
1000S250-68	50	32'6"	29'7"	25'10"	36'6"	33'2" i	27'6" i	29'7"	26'10"	23'5"	33'2"	30'2"	26'4" i

See notes located on page 74

# FLOOR JOIST SPAN TABLES - 10 PSF DEAD LOAD AND 20 PSF LIVE LOAD

Section	Fy (ksi)	L/360 Live Load Deflection						L/480 Live Load Deflection					
		Single Span Spacing (in) 16			Two Equal Spans Spacing (in)			Single Span Spacing (in)			Two Equal Spans Spacing (in)		
1000S250-68	33	32' 6"	29' 7"	24' 10"	35' 2"i	30' 5"i	24' 10"i	29' 7"	26' 10"	23' 5"	33' 2"i	30' 2"i	24' 10"i
1000S250-97	33	36' 3"	32' 11"	28' 9"	40' 9"	37' 0"i	31' 11"i	32' 11"	29' 11"	26' 2"	37' 0"	33' 7"	29' 4"i
1000S250-97	50	36' 3"	32' 11"	28' 9"	40' 9"	37' 0"	32' 4"	32' 11"	29' 11"	26' 2"	37' 0"	33' 7"	29' 4"
1000S250-118	50	38' 6"	35' 0"	30' 7"	43' 2"	39' 3"	34' 4"	35' 0"	31' 9"	27' 9"	39' 3"	35' 8"	31' 2"
1000S300-54	50	31' 3"	28' 4"	23' 9"	33' 7"i	29' 1"i	23' 9"i	28' 6"	25' 10"	22' 6"	31' 10"i	28' 10"i	23' 9"i
1000S300-68	50	33' 8"	30' 7"	26' 8"	37' 9"	34' 3"i	28' 0"i	30' 7"	27' 10"	24' 4"	34' 4"	31' 3"	27' 2"i
1000S300-97	50	37' 7"	34' 2"	29' 10"	42' 3"	38' 4"	33' 6"	34' 2"	31' 0"	27' 1"	38' 4"	34' 10"	30' 5"
1000S300-118	50	39' 11"	36' 3"	31' 8"	44' 10"	40' 9"	35' 7"	36' 3"	32' 11"	28' 9"	40' 9"	37' 0"	32' 4"
1000S350-54	50	32' 9"	29' 8"	25' 10"	36' 7"i	31' 11"i	25' 3"i	29' 10"	27' 1"	23' 7"	33' 5"i	30' 3"i	25' 3"i
1000S350-68	50	35' 4"	32' 1"	28' 1"	39' 8"	36' 1"i	31' 0"i	32' 1"	29' 2"	25' 6"	36' 1"	32' 9"	28' 7"i
1000S350-97	50	39' 6"	35' 10"	31' 4"	44' 4"	40' 3"	35' 2"	35' 10"	32' 7"	28' 6"	40' 3"	36' 7"	32' 0"
1000S350-118	50	41' 11"	38' 1"	33' 4"	47' 1"	42' 9"	37' 5"	38' 1"	34' 7"	30' 3"	42' 9"	38' 11"	34' 0"
1200S162-54	33	28' 5"e	24' 7"e	20' 1"e	28' 5"a	24' 7"a	20' 1"a	28' 5"e	24' 7"e	20' 1"e	28' 5"a	24' 7"a	20' 1"a
1200S162-54	50	31' 9"e	27' 11"e	22' 10"e	32' 3"a	27' 11"a	22' 10"a	29' 0"e	26' 3"e	22' 10"e	32' 3"a	27' 11"a	22' 10"a
1200S162-68	33	33' 8"	29' 2"	23' 10"	33' 8"i	29' 2"i	23' 10"i	31' 7"	28' 8"	23' 10"	33' 8"i	29' 2"i	23' 10"i
1200S162-68	50	34' 8"	31' 5"	27' 1"	38' 4"i	33' 2"i	27' 1"i	31' 7"	28' 8"	24' 11"	35' 3"	32' 0"i	27' 1"i
1200S162-97	33	38' 11"	35' 4"	30' 6"	43' 2"i	37' 5"i	30' 6"i	35' 4"	32' 1"	28' 1"	39' 8"	36' 1"i	30' 6"i
1200S162-97	50	38' 11"	35' 4"	30' 11"	43' 8"	39' 8"	34' 8"i	35' 4"	32' 1"	28' 1"	39' 8"	36' 1"	31' 6"
1200S162-118	50	41' 3"	37' 6"	32' 9"	46' 4"	42' 1"	36' 9"	37' 6"	34' 1"	29' 9"	42' 1"	38' 3"	33' 5"
1200S200-54	33	30' 9"e	26' 7"e	21' 9"e	30' 9"a	26' 7"a	21' 9"a	30' 3"e	26' 7"e	21' 9"e	30' 9"a	26' 7"a	21' 9"a
1200S200-54	50	33' 2"e	30' 0"e	24' 8"e	34' 11"a	30' 2"a	24' 8"a	30' 3"e	27' 5"e	23' 10"e	33' 9"a	30' 2"a	24' 8"a
1200S200-68	33	36' 1"	31' 4"	25' 7"	36' 2"i	31' 4"i	25' 7"i	32' 11"	29' 10"	25' 7"	36' 2"i	31' 4"i	25' 7"i
1200S200-68	50	36' 1"	32' 9"	28' 6"	40' 4"i	35' 9"i	29' 2"i	32' 11"	29' 10"	26' 0"	36' 9"	33' 4"i	29' 0"i
1200S200-97	33	40' 6"	36' 10"	32' 2"	45' 6"i	39' 11"i	32' 7"i	36' 10"	33' 5"	29' 3"	41' 4"	37' 7"i	32' 7"i
1200S200-97	50	40' 6"	36' 10"	32' 2"	45' 6"	41' 4"	36' 1"i	36' 10"	33' 5"	29' 3"	41' 4"	37' 7"	32' 10"
1200S200-118	50	43' 0"	39' 1"	34' 1"	48' 3"	43' 10"	38' 4"	39' 1"	35' 6"	31' 0"	43' 10"	39' 10"	34' 10"
1200S250-54	33	31' 9"e	27' 6"e	22' 6"e	31' 9"a	27' 6"a	22' 6"a	31' 5"e	27' 6"e	22' 6"e	31' 9"a	27' 6"a	22' 6"a
1200S250-54	50	34' 6"e	31' 2"e	25' 6"e	36' 0"a	31' 2"a	25' 6"a	31' 5"e	28' 6"e	24' 10"e	35' 1"a	31' 2"a	25' 6"a
1200S250-68	33	37' 5"	32' 5"	26' 5"	37' 5"i	32' 5"i	26' 5"i	34' 2"	31' 0"	26' 5"	37' 5"i	32' 5"i	26' 5"i
1200S250-68	50	37' 6"	34' 0"	29' 7"	41' 11"i	36' 11"i	30' 1"i	34' 2"	31' 0"	27' 0"	38' 2"	34' 8"i	30' 1"i
1200S250-97	33	42' 1"	38' 2"	33' 4"	47' 2"i	41' 4"i	33' 9"i	38' 2"	34' 8"	30' 4"	42' 11"	39' 0"i	33' 9"i
1200S250-97	50	42' 1"	38' 2"	33' 4"	47' 2"	42' 11"	37' 6"i	38' 2"	34' 8"	30' 4"	42' 11"	39' 0"	34' 1"
1200S250-118	50	44' 8"	40' 7"	35' 5"	50' 2"	45' 7"	39' 9"	40' 7"	36' 10"	32' 2"	45' 7"	41' 5"	36' 2"
1200S300-54	50	36' 1"e	31' 10"e	26' 0"e	36' 9"a	31' 10"a	26' 0"a	32' 11"e	29' 10"e	26' 0"e	36' 9"a	31' 10"a	26' 0"a
1200S300-68	50	38' 11"	35' 5"	30' 8"	43' 5"i	37' 7"i	30' 8"i	35' 5"	32' 2"	28' 1"	39' 9"	36' 1"i	30' 8"i
1200S300-97	50	43' 6"	39' 6"	34' 6"	48' 10"	44' 4"	38' 9"i	39' 6"	35' 11"	31' 4"	44' 4"	40' 4"	35' 2"
1200S300-118	50	46' 2"	42' 0"	36' 8"	51' 10"	47' 1"	41' 2"	42' 0"	38' 2"	33' 4"	47' 1"	42' 10"	37' 5"
1200S350-54	50	37' 9"e	34' 3"e	29' 1"e	39' 6"a	33' 3"a	25' 9"a	34' 5"e	31' 3"e	27' 2"e	38' 6"a	33' 3"a	25' 9"a
1200S350-68	50	40' 9"	37' 0"	32' 4"	45' 9"i	41' 7"i	34' 2"i	37' 0"	33' 8"	29' 5"	41' 7"	37' 9"i	33' 0"i
1200S350-97	50	45' 7"	41' 5"	36' 2"	51' 2"	46' 6"	40' 7"i	41' 5"	37' 7"	32' 10"	46' 6"	42' 3"	36' 11"
1200S350-118	50	48' 5"	44' 0"	38' 5"	54' 5"	49' 5"	43' 2"	44' 0"	40' 0"	34' 11"	49' 5"	44' 11"	39' 3"
1400S162-54	33	30' 2"e	26' 1"e	21' 4"e	30' 2"a	26' 1"a	21' 4"a	30' 2"e	26' 1"e	21' 4"e	30' 2"a	26' 1"a	21' 4"a
1400S162-54	50	34' 0"e	29' 6"e	24' 1"e	34' 0"a	29' 6"a	24' 1"a	32' 7"e	29' 6"e	24' 1"e	34' 0"a	29' 6"a	24' 1"a
1400S162-68	33	35' 11"	31' 1"	25' 5"	35' 11"i	31' 1"i	25' 5"i	35' 8"	31' 1"	25' 5"	35' 11"i	31' 1"i	25' 5"i

See notes located on page 74

## FLOOR JOIST SPAN TABLES - 10 PSF DEAD LOAD AND 20 PSF LIVE LOAD

Section	Fy (ksi)	L/360 Live Load Deflection						L/480 Live Load Deflection					
		Single Span Spacing (in) 16			Two Equal Spans Spacing (in)			Single Span Spacing (in)			Two Equal Spans Spacing (in)		
1400S162-68	50	39' 1"	35' 3"	28' 9"	40' 8"i	35' 3"i	28' 9"i	35' 8"	32' 4"	28' 2"	39' 9"	35' 3"i	28' 9"i
1400S162-97	33	44' 5"	40' 4"	32' 11"	46' 7"i	40' 4"i	32' 11"i	40' 4"	36' 8"	32' 0"	45' 4"i	40' 4"i	32' 11"i
1400S162-97	50	44' 5"	40' 4"	35' 2"	49' 9"	45' 1"	37' 8"i	40' 4"	36' 8"	32' 0"	45' 4"	41' 2"	35' 10"
1400S162-118	50	47' 2"	42' 10"	37' 5"	52' 11"	48' 1"	42' 0"	42' 10"	38' 11"	34' 0"	48' 1"	43' 8"	38' 2"
1400S200-54	33	32' 9"e	28' 4"e	23' 2"e	32' 9"a	28' 4"a	23' 2"a	32' 9"e	28' 4"e	23' 2"e	32' 9"a	28' 4"a	23' 2"a
1400S200-54	50	37' 0"e	32' 1"e	26' 2"e	37' 0"a	32' 1"a	25' 7"a	34' 0"e	30' 10"e	26' 2"e	37' 0"a	32' 1"a	25' 7"a
1400S200-68	33	38' 9"	33' 6"	27' 5"e	38' 9"i	33' 6"i	27' 5"i	37' 1"	33' 6"	27' 5"e	38' 9"i	33' 6"i	27' 5"i
1400S200-68	50	40' 8"	36' 10"	31' 1"	44' 0"i	38' 1"i	31' 1"i	37' 1"	33' 8"	29' 3"	41' 5"	37' 6"i	31' 1"i
1400S200-97	33	46' 1"	41' 11"	35' 3"	49' 10"i	43' 2"i	35' 3"i	41' 11"	38' 1"	33' 3"	47' 0"i	42' 9"i	35' 3"i
1400S200-97	50	46' 1"	41' 11"	36' 6"	51' 8"	46' 10"	40' 5"i	41' 11"	38' 1"	33' 3"	47' 0"	42' 9"	37' 3"
1400S200-118	50	48' 11"	44' 6"	38' 10"	55' 0"	49' 11"	43' 8"	44' 6"	40' 5"	35' 4"	49' 11"	45' 4"	39' 8"
1400S250-54	33	34' 0"e	29' 6"e	24' 1"e	34' 0"a	29' 6"a	24' 0"a	34' 0"e	29' 6"e	24' 1"e	34' 0"a	29' 6"a	24' 0"a
1400S250-54	50	38' 6"e	33' 4"e	27' 2"e	38' 6"a	33' 4"a	25' 10"a	35' 4"e	32' 0"e	27' 2"e	38' 6"a	33' 4"a	25' 10"a
1400S250-68	33	40' 3"	34' 10"	28' 5"e	40' 3"i	34' 10"i	28' 5"i	38' 6"	34' 10"	28' 5"e	40' 3"i	34' 10"i	28' 5"i
1400S250-68	50	42' 2"	38' 3"	32' 3"	45' 8"i	39' 6"i	32' 3"i	38' 6"	34' 11"	30' 5"	43' 0"i	38' 11"i	32' 3"i
1400S250-97	33	47' 9"	43' 4"	36' 7"	51' 9"i	44' 10"i	36' 7"i	43' 4"	39' 5"	34' 5"	48' 8"i	44' 3"i	36' 7"i
1400S250-97	50	47' 9"	43' 4"	37' 10"	53' 6"	48' 7"	41' 11"i	43' 4"	39' 5"	34' 5"	48' 8"	44' 3"	38' 7"
1400S250-118	50	50' 9"	46' 1"	40' 3"	56' 11"	51' 9"	45' 2"	46' 1"	41' 10"	36' 7"	51' 9"	47' 0"	41' 1"
1400S300-54	50	39' 5"e	34' 1"e	27' 10"e	39' 5"a	34' 1"a	26' 0"a	36' 5"e	32' 11"e	27' 10"e	39' 5"a	34' 1"a	26' 0"a
1400S300-68	50	43' 7"	39' 5"	33' 0"	46' 9"i	40' 6"i	33' 0"i	39' 9"	36' 0"	31' 5"	44' 5"i	40' 1"i	33' 0"i
1400S300-97	50	49' 3"	44' 9"	39' 1"	55' 3"	50' 2"	42' 11"i	44' 9"	40' 8"	35' 6"	50' 3"	45' 8"	39' 10"i
1400S300-118	50	52' 4"	47' 7"	41' 7"	58' 9"	53' 5"	46' 8"	47' 7"	43' 3"	37' 9"	53' 5"	48' 6"	42' 5"
1400S350-54	50	42' 8"e	38' 4"e	31' 4"e	40' 7"a	33' 8"a	25' 3"a	38' 10"e	35' 3"e	30' 8"e	40' 7"a	33' 8"a	25' 3"a
1400S350-68	50	46' 1"	41' 10"	36' 7"	51' 9"i	45' 2"i	35' 11"i	41' 10"	38' 0"	33' 3"	47' 0"i	42' 8"i	35' 11"i
1400S350-97	50	51' 6"	46' 9"	40' 11"	57' 10"	52' 6"	45' 11"i	46' 9"	42' 6"	37' 2"	52' 6"	47' 9"	41' 8"
1400S350-118	50	54' 9"	49' 9"	43' 6"	61' 6"	55' 10"	48' 10"	49' 9"	45' 3"	39' 6"	55' 10"	50' 9"	44' 4"
1600S200-118	50	54' 10"	49' 10"	43' 7"	61' 7"	56' 0"	48' 9"i	49' 10"	45' 4"	39' 7"	56' 0"	50' 10"	44' 5"
1600S200-68	50	45' 0"e	40' 1"e	32' 8"e	46' 3"a	40' 1"a	32' 8"a	41' 2"e	37' 3"e	32' 5"e	45' 10"a	40' 1"a	32' 8"a
1600S200-97	50	51' 6"	46' 8"	40' 7"	57' 6"	52' 1"i	42' 10"i	46' 11"	42' 7"	37' 1"	52' 5"	47' 7"	41' 5"i
1600S250-118	50	56' 8"	51' 6"	45' 0"	63' 8"	57' 10"	50' 5"	51' 6"	46' 10"	40' 11"	57' 10"	52' 7"	45' 11"
1600S250-68	50	46' 8"e	41' 9"e	34' 1"e	48' 3"a	41' 9"a	33' 0"a	42' 7"e	38' 7"e	33' 7"e	47' 6"a	41' 9"a	33' 0"a
1600S250-97	50	53' 3"	48' 3"	42' 0"	59' 6"	53' 11"i	44' 7"i	48' 6"	44' 0"	38' 4"	54' 3"	49' 2"	42' 10"i
1600S300-118	50	58' 5"	53' 1"	46' 4"	65' 7"	59' 7"	52' 0"i	53' 1"	48' 3"	42' 2"	59' 7"	54' 2"	47' 4"
1600S300-68	50	48' 2"e	42' 11"e	35' 1"e	49' 7"a	42' 5"a	33' 4"a	44' 0"e	39' 10"e	34' 8"e	49' 0"a	42' 5"a	33' 4"a
1600S300-97	50	54' 10"	49' 9"	43' 4"	61' 4"	55' 7"i	45' 9"i	49' 11"	45' 4"	39' 6"	55' 11"	50' 9"	44' 2"i
1600S350-118	50	61' 0"	55' 5"	48' 5"	68' 6"	62' 3"	54' 4"i	55' 5"	50' 4"	44' 0"	62' 3"	56' 6"	49' 5"
1600S350-68	50	50' 5"e	45' 9"e	39' 4"e	54' 8"a	46' 3"a	36' 1"a	46' 0"e	41' 9"e	36' 4"e	51' 5"a	46' 3"a	36' 1"a
1600S350-97	50	57' 3"	52' 0"	45' 4"	64' 1"	58' 2"i	50' 7"i	52' 1"	47' 4"	41' 3"	58' 5"	53' 0"	46' 2"i

See notes located on page 74

# FLOOR JOIST SPAN TABLES - 10 PSF DEAD LOAD AND 30 PSF LIVE LOAD

Section	Fy(ksi)	L/360 Live Load Deflection						L/480 Live Load Deflection					
		Single Span Spacing (in) 16			Two Equal Spans Spacing (in)			Single Span Spacing (in)			Two Equal Spans Spacing (in)		
600S162-33	33	12'7"e	10'11"e	8'11"e	12'7"i	10'11"i	8'11"a	12'6"e	10'11"e	8'11"e	12'7"i	10'11"i	8'11"a
600S162-33	33	11'3"e	9'9"e	7'11"e	11'3"i	9'9"i	7'11"a	11'3"e	9'9"e	7'11"e	11'3"i	9'9"i	7'11"a
600S162-43	33	15'0"	13'5"	11'0"e	15'6"i	13'5"i	11'0"i	13'8"	12'5"	10'10"e	15'4"i	13'5"i	11'0"i
600S162-43	33	13'8"	12'0"e	9'10"e	13'11"i	12'0"i	9'10"i	12'5"	11'3"	9'10"e	13'11"i	12'0"i	9'10"i
600S162-54	33	16'1"	14'7"	12'9"	18'1"i	15'9"i	12'10"i	14'7"	13'3"	11'7"	16'5"i	14'11"i	12'10"i
600S162-54	50	16'1"	14'7"	12'9"	18'1"	16'5"	14'4"i	14'7"	13'3"	11'7"	16'5"	14'11"	13'0"i
600S162-54	33	14'7"	13'3"	11'6"	16'3"i	14'1"i	11'6"i	13'3"	12'1"	10'7"	14'11"i	13'7"i	11'6"i
600S162-54	50	14'7"	13'3"	11'7"	16'5"	14'11"i	13'0"i	13'3"	12'1"	10'7"	14'11"	13'7"	11'10"i
600S162-68	33	17'3"	15'8"	13'8"	19'4"i	17'7"i	14'11"i	15'8"	14'3"	12'5"	17'7"	16'0"i	14'0"i
600S162-68	50	17'3"	15'8"	13'8"	19'4"	17'7"	15'4"	15'8"	14'3"	12'5"	17'7"	16'0"	14'0"
600S162-68	33	15'8"	14'3"	12'5"	17'7"i	16'0"i	13'4"i	14'3"	12'11"	11'4"	16'0"	14'6"i	12'8"i
600S162-68	50	15'8"	14'3"	12'5"	17'7"	16'0"	14'0"i	14'3"	12'11"	11'4"	16'0"	14'6"	12'8"
600S162-97	33	19'1"	17'4"	15'2"	21'6"	19'6"	17'0"i	17'4"	15'9"	13'9"	19'6"	17'9"	15'6"
600S162-97	50	19'1"	17'4"	15'2"	21'6"	19'6"	17'0"	17'4"	15'9"	13'9"	19'6"	17'9"	15'6"
600S162-97	33	17'4"	15'9"	13'9"	19'6"	17'9"	15'6"i	15'9"	14'4"	12'6"	17'9"	16'1"	14'1"
600S162-97	50	17'4"	15'9"	13'9"	19'6"	17'9"	15'6"	15'9"	14'4"	12'6"	17'9"	16'1"	14'1"
600S162-118	50	20'2"	18'4"	16'0"	22'8"	20'7"	18'0"	18'4"	16'8"	14'7"	20'7"	18'9"	16'4"
600S200-33	33	13'5"e	11'7"e	9'6"e	13'5"i	11'7"i	9'6"a	13'2"e	11'7"e	9'6"e	13'5"i	11'7"i	9'6"a
600S200-33	33	12'0"e	10'4"e	8'6"e	12'0"i	10'4"i	8'3"a	11'11"e	10'4"e	8'6"e	12'0"i	10'4"i	8'3"a
600S200-43	33	15'9"	13'10"	11'4"e	16'0"i	13'10"i	11'4"i	14'4"	13'0"	11'4"e	16'0"i	13'10"i	11'4"i
600S200-43	33	14'4"	12'5"e	10'2"e	14'4"i	12'5"i	10'2"i	13'0"	11'10"	10'2"e	14'4"i	12'5"i	10'2"i
600S200-54	33	16'11"	15'4"	13'5"	19'0"i	16'7"i	13'7"i	15'4"	14'0"	12'2"	17'3"i	15'8"i	13'7"i
600S200-54	50	16'11"	15'4"	13'5"	19'0"	17'3"i	15'1"i	15'4"	14'0"	12'2"	17'3"	15'8"	13'8"i
600S200-54	33	15'4"	14'0"	12'2"e	17'2"i	14'10"i	12'2"i	14'0"	12'8"	11'1"	15'8"i	14'3"i	12'2"i
600S200-54	50	15'4"	14'0"	12'2"	17'3"	15'8"i	13'6"i	14'0"	12'8"	11'1"	15'8"	14'3"	12'5"i
600S200-68	33	18'2"	16'6"	14'5"	20'4"i	18'6"i	15'10"i	16'6"	15'0"	13'1"	18'6"	16'10"i	14'8"i
600S200-68	50	18'2"	16'6"	14'5"	20'4"	18'6"	16'2"	16'6"	15'0"	13'1"	18'6"	16'10"	14'8"
600S200-68	33	16'6"	15'0"	13'1"	18'6"i	16'10"i	14'2"i	15'0"	13'7"	11'11"	16'10"	15'3"i	13'4"i
600S200-68	50	16'6"	15'0"	13'1"	18'6"	16'10"	14'8"i	15'0"	13'7"	11'11"	16'10"	15'3"	13'4"
600S200-97	33	20'2"	18'4"	16'0"	22'7"	20'7"	17'11"i	18'4"	16'8"	14'6"	20'7"	18'8"	16'4"
600S200-97	50	20'2"	18'4"	16'0"	22'7"	20'7"	17'11"	18'4"	16'8"	14'6"	20'7"	18'8"	16'4"
600S200-97	33	18'4"	16'8"	14'6"	20'7"	18'8"	16'4"i	16'8"	15'1"	13'2"	18'8"	17'0"	14'10"
600S200-97	50	18'4"	16'8"	14'6"	20'7"	18'8"	16'4"	16'8"	15'1"	13'2"	18'8"	17'0"	14'10"
600S200-118	50	21'4"	19'4"	16'11"	23'11"	21'9"	19'0"	19'4"	17'7"	15'4"	21'9"	19'9"	17'3"
600S250-43	33	16'5"	14'3"	11'7"e	16'5"i	14'3"i	11'7"i	15'0"	13'7"	11'7"e	16'5"i	14'3"i	11'7"i
600S250-43	33	14'8"	12'9"e	10'5"e	14'8"i	12'9"i	10'5"i	13'7"	12'4"e	10'5"e	14'8"i	12'9"i	10'5"i
600S250-54	33	17'9"	16'1"	13'6"	19'1"i	16'7"i	13'6"i	16'1"	14'8"	12'9"	18'1"i	16'5"i	13'6"i
600S250-54	50	17'9"	16'1"	14'1"	19'11"	18'1"i	15'6"i	16'1"	14'8"	12'9"	18'1"	16'5"	14'4"i
600S250-54	33	16'1"	14'8"	12'1"e	17'1"i	14'10"i	12'1"i	14'8"	13'3"	11'7"	16'5"i	14'10"i	12'1"i
600S250-54	50	16'1"	14'8"	12'9"	18'1"i	16'5"i	13'10"i	14'8"	13'3"	11'7"	16'5"	14'11"i	13'0"i
600S250-68	33	19'0"	17'3"	15'1"	21'4"i	19'5"i	16'2"i	17'3"	15'8"	13'9"	19'5"	17'8"i	15'5"i

See notes located on page 74

# FLOOR JOIST SPAN TABLES - 10 PSF DEAD LOAD AND 30 PSF LIVE LOAD

Section	Fy(ksi)	L/360 Live Load Deflection						L/480 Live Load Deflection					
		Single Span Spacing (in) 16			Two Equal Spans Spacing (in)			Single Span Spacing (in)			Two Equal Spans Spacing (in)		
600S250-68	50	19' 0"	17' 3"	15' 1"	21' 4"	19' 5"	16' 11" i	17' 3"	15' 8"	13' 9"	19' 5"	17' 8"	15' 5"
600S250-68	33	17' 3"	15' 8"	13' 9"	19' 5" i	17' 8" i	14' 6" i	15' 8"	14' 3"	12' 6"	17' 8"	16' 0" i	14' 0" i
600S250-68	50	17' 3"	15' 8"	13' 9"	19' 5"	17' 8"	15' 5" i	15' 8"	14' 3"	12' 6"	17' 8"	16' 0"	14' 0" i
600S250-97	33	21' 2"	19' 3"	16' 9"	23' 9"	21' 7"	18' 10" i	19' 3"	17' 6"	15' 3"	21' 7"	19' 7"	17' 2"
600S250-97	50	21' 2"	19' 3"	16' 9"	23' 9"	21' 7"	18' 10"	19' 3"	17' 6"	15' 3"	21' 7"	19' 7"	17' 2"
600S250-97	33	19' 3"	17' 6"	15' 3"	21' 7"	19' 7"	17' 2" i	17' 6"	15' 10"	13' 10"	19' 7"	17' 10"	15' 7"
600S250-97	50	19' 3"	17' 6"	15' 3"	21' 7"	19' 7"	17' 2"	17' 6"	15' 10"	13' 10"	19' 7"	17' 10"	15' 7"
600S250-118	50	22' 5"	20' 4"	17' 9"	25' 2"	22' 10"	20' 0"	20' 4"	18' 6"	16' 2"	22' 10"	20' 9"	18' 2"
600S300-54	50	18' 6"	16' 9"	14' 7"	20' 7"	18' 7" i	15' 9" i	16' 9"	15' 3"	13' 4"	18' 10"	17' 1"	14' 10" i
600S300-54	50	16' 9"	15' 2"	13' 2"	18' 8" i	16' 10" i	14' 1" i	15' 3"	13' 10"	12' 1"	17' 1"	15' 6" i	13' 5" i
600S300-68	50	19' 10"	18' 0"	15' 9"	22' 3"	20' 2"	17' 7" i	18' 0"	16' 4"	14' 4"	20' 3"	18' 5"	16' 1"
600S300-68	50	18' 0"	16' 4"	14' 4"	20' 3"	18' 4"	15' 11" i	16' 4"	14' 10"	13' 0"	18' 5"	16' 8"	14' 7" i
600S300-97	50	22' 1"	20' 1"	17' 6"	24' 9"	22' 6"	19' 8"	20' 1"	18' 3"	15' 11"	22' 6"	20' 5"	17' 10"
600S300-97	50	20' 1"	18' 3"	15' 11"	22' 6"	20' 5"	17' 10"	18' 3"	16' 7"	14' 6"	20' 5"	18' 7"	16' 3"
600S300-118	50	23' 5"	21' 3"	18' 7"	26' 3"	23' 10"	20' 10"	21' 3"	19' 4"	16' 10"	23' 10"	21' 8"	18' 11"
600S350-54	50	19' 5"	17' 7"	15' 4"	21' 8"	19' 7" i	17' 1" i	17' 8"	16' 0"	14' 0"	19' 10"	17' 11"	15' 7" i
600S350-68	50	20' 10"	19' 0"	16' 7"	23' 5"	21' 3"	18' 7" i	19' 0"	17' 3"	15' 1"	21' 3"	19' 4"	16' 11"
600S350-97	50	23' 3"	21' 2"	18' 5"	26' 1"	23' 9"	20' 9"	21' 2"	19' 2"	16' 9"	23' 9"	21' 7"	18' 10"
600S350-118	50	24' 8"	22' 5"	19' 7"	27' 8"	25' 2"	22' 0"	22' 5"	20' 4"	17' 9"	25' 2"	22' 10"	20' 0"
800S162-33	33	14' 6" e	12' 7" e	10' 3" e	14' 6" a	11' 9" a	8' 8" a	14' 6" e	12' 7" e	10' 3" e	14' 6" a	11' 9" a	8' 8" a
800S162-33	33	13' 0" e	11' 3" e	9' 2" e	12' 4" a	10' 0" a	7' 3" a	13' 0" e	11' 3" e	9' 2" e	12' 4" a	10' 0" a	7' 3" a
800S162-43	33	17' 6"	15' 2" e	12' 4" e	17' 6" i	15' 2" i	12' 4" i	17' 1"	15' 2" e	12' 4" e	17' 6" i	15' 2" i	12' 4" i
800S162-43	33	15' 8" e	13' 6" e	11' 1" e	15' 8" i	13' 6" i	11' 1" a	15' 6" e	13' 6" e	11' 1" e	15' 8" i	13' 6" i	11' 1" a
800S162-54	33	20' 3"	17' 8"	14' 5" e	20' 5" i	17' 8" i	14' 5" i	18' 5"	16' 9"	14' 5" e	20' 5" i	17' 8" i	14' 5" i
800S162-54	50	20' 3"	18' 5"	16' 0"	22' 8" i	20' 3" i	16' 6" i	18' 5"	16' 9"	14' 7"	20' 8"	18' 9" i	16' 4" i
800S162-54	33	18' 3"	15' 10"	12' 11" e	18' 3" i	15' 10" i	12' 11" i	16' 9"	15' 3"	12' 11" e	18' 3" i	15' 10" i	12' 11" i
800S162-54	50	18' 5"	16' 8"	14' 7"	20' 7" i	18' 1" i	14' 9" i	16' 9"	15' 3"	13' 3"	18' 9" i	17' 0" i	14' 9" i
800S162-68	33	21' 9"	19' 9"	16' 10"	23' 9" i	20' 7" i	16' 10" i	19' 9"	18' 0"	15' 8"	22' 3" i	20' 2" i	16' 10" i
800S162-68	50	21' 9"	19' 9"	17' 3"	24' 5"	22' 3"	19' 5" i	19' 9"	18' 0"	15' 8"	22' 3"	20' 2"	17' 8" i
800S162-68	33	19' 9"	18' 0"	15' 0"	21' 3" i	18' 5" i	15' 0" i	18' 0"	16' 4"	14' 3"	20' 2" i	18' 4" i	15' 0" i
800S162-68	50	19' 9"	18' 0"	15' 8"	22' 3"	20' 2" i	17' 4" i	18' 0"	16' 4"	14' 3"	20' 2"	18' 4"	16' 0" i
800S162-97	33	24' 2"	22' 0"	19' 2"	27' 2"	24' 8"	21' 7" i	22' 0"	20' 0"	17' 5"	24' 8"	22' 5"	19' 7" i
800S162-97	50	24' 2"	22' 0"	19' 2"	27' 2"	24' 8"	21' 7"	22' 0"	20' 0"	17' 5"	24' 8"	22' 5"	19' 7"
800S162-97	33	22' 0"	20' 0"	17' 5"	24' 8"	22' 5" i	19' 7" i	20' 0"	18' 2"	15' 10"	22' 5"	20' 4"	17' 10" i
800S162-97	50	22' 0"	20' 0"	17' 5"	24' 8"	22' 5"	19' 7"	20' 0"	18' 2"	15' 10"	22' 5"	20' 4"	17' 10"
800S162-118	50	25' 7"	23' 3"	20' 4"	28' 9"	26' 1"	22' 10"	23' 3"	21' 1"	18' 5"	26' 1"	23' 9"	20' 9"
800S200-33	33	15' 7" e	13' 6" e	11' 0" e	15' 1" a	12' 2" a	8' 11" a	15' 7" e	13' 6" e	11' 0" e	15' 1" a	12' 2" a	8' 11" a
800S200-33	33	13' 11" e	12' 1" e	9' 6" e	12' 9" a	10' 4" a	7' 6" a	13' 11" e	12' 1" e	9' 6" e	12' 9" a	10' 4" a	7' 6" a
800S200-43	33	18' 8"	16' 2" e	13' 3" e	18' 8" i	16' 2" i	13' 3" a	18' 0"	16' 2" e	13' 3" e	18' 8" i	16' 2" i	13' 3" a
800S200-43	33	16' 9" e	14' 6" e	11' 10" e	16' 9" i	14' 6" i	11' 10" a	16' 4" e	14' 6" e	11' 10" e	16' 9" i	14' 6" i	11' 10" a
800S200-54	33	21' 3"	19' 4"	15' 11" e	22' 6" i	19' 6" i	15' 11" i	19' 4"	17' 6"	15' 4" e	21' 8" i	19' 6" i	15' 11" i

See notes located on page 74

## FLOOR JOIST SPAN TABLES - 10 PSF DEAD LOAD AND 30 PSF LIVE LOAD

Section	Fy(ksi)	L/360 Live Load Deflection						L/480 Live Load Deflection					
		Single Span Spacing (in) 16			Two Equal Spans Spacing (in)			Single Span Spacing (in)			Two Equal Spans Spacing (in)		
800S200-54	50	21' 3"	19' 4"	16' 10"	23' 10" i	21' 7" i	17' 8" i	19' 4"	17' 6"	15' 4"	21' 8"	19' 8" i	17' 2" i
800S200-54	33	19' 4"	17' 5" e	14' 3" e	20' 1" i	17' 5" i	14' 3" i	17' 6"	15' 11"	13' 11" e	19' 8" i	17' 5" i	14' 3" i
800S200-54	50	19' 4"	17' 6"	15' 4"	21' 8" i	19' 4" i	15' 9" i	17' 6"	15' 11"	13' 11"	19' 8" i	17' 11" i	15' 7" i
800S200-68	33	22' 10"	20' 9"	18' 1"	25' 7" i	22' 10" i	18' 8" i	20' 9"	18' 10"	16' 5"	23' 3" i	21' 2" i	18' 6" i
800S200-68	50	22' 10"	20' 9"	18' 1"	25' 7"	23' 3"	20' 4" i	20' 9"	18' 10"	16' 5"	23' 3"	21' 2"	18' 6"
800S200-68	33	20' 9"	18' 10"	16' 5"	23' 3" i	20' 5" i	16' 8" i	18' 10"	17' 1"	14' 11"	21' 2" i	19' 2" i	16' 8" i
800S200-68	50	20' 9"	18' 10"	16' 5"	23' 3"	21' 2" i	18' 6" i	18' 10"	17' 1"	14' 11"	21' 2"	19' 2"	16' 9" i
800S200-97	33	25' 4"	23' 1"	20' 2"	28' 6"	25' 11"	22' 7" i	23' 1"	20' 11"	18' 4"	25' 11"	23' 6"	20' 6" i
800S200-97	50	25' 4"	23' 1"	20' 2"	28' 6"	25' 11"	22' 7" i	23' 1"	20' 11"	18' 4"	25' 11"	23' 6"	20' 6" i
800S200-97	33	23' 1"	20' 11"	18' 4"	25' 11"	23' 6" i	20' 6" i	20' 11"	19' 0"	16' 7"	23' 6"	21' 4"	18' 8" i
800S200-97	50	23' 1"	20' 11"	18' 4"	25' 11"	23' 6"	20' 6"	20' 11"	19' 0"	16' 7"	23' 6"	21' 4"	18' 8"
800S200-118	50	26' 10"	24' 5"	21' 4"	30' 2"	27' 5"	23' 11"	24' 5"	22' 2"	19' 5"	27' 5"	24' 11"	21' 9"
800S250-43	33	19' 2" e	16' 7" e	13' 7" e	19' 2" i	16' 7" i	13' 7" a	18' 9"	16' 7" e	13' 7" e	19' 2" i	16' 7" i	13' 7" a
800S250-43	33	17' 2" e	14' 10" e	12' 2" e	17' 2" i	14' 10" i	12' 2" a	17' 0" e	14' 10" e	12' 2" e	17' 2" i	14' 10" i	12' 2" a
800S250-54	33	22' 2"	19' 5"	15' 10" e	22' 5" i	19' 5" i	15' 10" i	20' 2"	18' 3"	15' 10" e	22' 5" i	19' 5" i	15' 10" i
800S250-54	50	22' 2"	20' 2"	17' 7"	24' 11" i	22' 1" i	18' 1" i	20' 2"	18' 3"	16' 0"	22' 7"	20' 6" i	17' 11" i
800S250-54	33	20' 0"	17' 4" e	14' 2" e	20' 0" i	17' 4" i	14' 2" i	18' 3"	16' 7"	14' 2" e	20' 0" i	17' 4" i	14' 2" i
800S250-54	50	20' 2"	18' 3"	16' 0"	22' 7" i	19' 9" i	16' 2" i	18' 3"	16' 7"	14' 6"	20' 6" i	18' 8" i	16' 2" i
800S250-68	33	23' 10"	21' 8"	18' 11"	26' 9" i	23' 4" i	19' 1" i	21' 8"	19' 8"	17' 2"	24' 3" i	22' 1" i	19' 1" i
800S250-68	50	23' 10"	21' 8"	18' 11"	26' 9"	24' 3" i	21' 2" i	21' 8"	19' 8"	17' 2"	24' 3"	22' 1"	19' 3" i
800S250-68	33	21' 8"	19' 8"	17' 1"	24' 1" i	20' 11" i	17' 1" i	19' 8"	17' 10"	15' 7"	22' 1" i	20' 1" i	17' 1" i
800S250-68	50	21' 8"	19' 8"	17' 2"	24' 3"	22' 1" i	18' 11" i	19' 8"	17' 10"	15' 7"	22' 1"	20' 1"	17' 6" i
800S250-97	33	26' 6"	24' 1"	21' 0"	29' 9"	27' 1"	23' 7" i	24' 1"	21' 11"	19' 1"	27' 1"	24' 7"	21' 6" i
800S250-97	50	26' 6"	24' 1"	21' 0"	29' 9"	27' 1"	23' 7"	24' 1"	21' 11"	19' 1"	27' 1"	24' 7"	21' 6"
800S250-97	33	24' 1"	21' 11"	19' 1"	27' 1"	24' 7" i	21' 6" i	21' 11"	19' 11"	17' 4"	24' 7"	22' 4"	19' 6" i
800S250-97	50	24' 1"	21' 11"	19' 1"	27' 1"	24' 7"	21' 6"	21' 11"	19' 11"	17' 4"	24' 7"	22' 4"	19' 6"
800S250-118	50	28' 1"	25' 6"	22' 4"	31' 7"	28' 8"	25' 1"	25' 6"	23' 2"	20' 3"	28' 8"	26' 1"	22' 9"
800S300-54	50	23' 0"	20' 10"	18' 1"	25' 6" i	22' 5" i	18' 4" i	20' 11"	19' 0"	16' 7"	23' 5" i	21' 3" i	18' 4" i
800S300-54	50	20' 10"	18' 11"	16' 4"	23' 2" i	20' 1" i	16' 5" i	19' 0"	17' 3"	15' 0"	21' 3" i	19' 3" i	16' 5" i
800S300-68	50	24' 9"	22' 6"	19' 7"	27' 9"	25' 2" i	21' 6" i	22' 6"	20' 5"	17' 10"	25' 3"	22' 11"	20' 0" i
800S300-68	50	22' 6"	20' 5"	17' 10"	25' 2"	22' 10" i	19' 3" i	20' 5"	18' 7"	16' 2"	22' 11"	20' 10"	18' 2" i
800S300-97	50	27' 7"	25' 1"	21' 11"	30' 11"	28' 1"	24' 7"	25' 1"	22' 9"	19' 11"	28' 1"	25' 7"	22' 4"
800S300-97	50	25' 1"	22' 9"	19' 11"	28' 1"	25' 7"	22' 4"	22' 9"	20' 8"	18' 1"	25' 7"	23' 3"	20' 3"
800S300-118	50	29' 3"	26' 7"	23' 3"	32' 10"	29' 10"	26' 1"	26' 7"	24' 2"	21' 1"	29' 10"	27' 1"	23' 8"
800S350-54	50	24' 2"	21' 10"	19' 0"	26' 11" i	24' 4" i	20' 2" i	21' 11"	19' 11"	17' 5"	24' 7" i	22' 3" i	19' 5" i
800S350-68	50	26' 0"	23' 7"	20' 8"	29' 2"	26' 6" i	23' 2" i	23' 7"	21' 5"	18' 9"	26' 6"	24' 1"	21' 0" i
800S350-97	50	29' 0"	26' 4"	23' 0"	32' 7"	29' 7"	25' 10"	26' 4"	23' 11"	20' 11"	29' 7"	26' 11"	23' 6"
800S350-118	50	30' 10"	28' 0"	24' 5"	34' 7"	31' 5"	27' 5"	28' 0"	25' 5"	22' 2"	31' 5"	28' 6"	24' 11"
1000S162-43	33	19' 4" e	16' 9" e	13' 8" e	19' 4" a	16' 9" a	13' 4" a	19' 4" e	16' 9" e	13' 8" e	19' 4" a	16' 9" a	13' 4" a
1000S162-43	33	17' 4" e	15' 0" e	12' 3" e	17' 4" a	15' 0" a	11' 4" a	17' 4" e	15' 0" e	12' 3" e	17' 4" a	15' 0" a	11' 4" a
1000S162-54	33	22' 9"	19' 9"	16' 1" e	22' 9" i	19' 9" i	16' 1" i	22' 0"	19' 9"	16' 1" e	22' 9" i	19' 9" i	16' 1" i

See notes located on page 74

# FLOOR JOIST SPAN TABLES - 10 PSF DEAD LOAD AND 30 PSF LIVE LOAD

Section	Fy(ksi)	L/360 Live Load Deflection						L/480 Live Load Deflection					
		Single Span Spacing (in) 16			Two Equal Spans Spacing (in)			Single Span Spacing (in)			Two Equal Spans Spacing (in)		
1000S162-54	50	24' 1"	21' 10"	18' 4"	25' 11" i	22' 6" i	18' 4" i	22' 0"	19' 11"	17' 4"	24' 7" i	22' 3" i	18' 4" i
1000S162-54	33	20' 4"	17' 8" e	14' 5" e	20' 4" i	17' 8" i	14' 5" i	20' 0"	17' 8" e	14' 5" e	20' 4" i	17' 8" i	14' 5" i
1000S162-54	50	21' 11"	19' 10"	16' 5"	23' 2" i	20' 1" i	16' 5" i	20' 0"	18' 1"	15' 9"	22' 4" i	20' 1" i	16' 5" i
1000S162-68	33	26' 2"	23' 2"	18' 11"	26' 9" i	23' 2" i	18' 11" i	23' 9"	21' 7"	18' 10"	26' 8" i	23' 2" i	18' 11" i
1000S162-68	50	26' 2"	23' 9"	20' 8"	29' 3"	26' 6" i	21' 8" i	23' 9"	21' 7"	18' 10"	26' 8" i	24' 2"	21' 1" i
1000S162-68	33	23' 9"	20' 9"	16' 11" e	23' 11" i	20' 9" i	16' 11" i	21' 7"	19' 8"	16' 11" e	23' 11" i	20' 9" i	16' 11" i
1000S162-68	50	23' 9"	21' 7"	18' 9"	26' 7" i	23' 9" i	19' 5" i	21' 7"	19' 8"	17' 2"	24' 3"	22' 0" i	19' 2" i
1000S162-97	33	29' 2"	26' 6"	23' 1"	32' 8" i	28' 11" i	23' 8" i	26' 6"	24' 1"	21' 0"	29' 9"	27' 0" i	23' 7" i
1000S162-97	50	29' 2"	26' 6"	23' 1"	32' 8"	29' 9"	26' 0"	26' 6"	24' 1"	21' 0"	29' 9"	27' 0"	23' 7"
1000S162-97	33	26' 6"	24' 1"	21' 0"	29' 9" i	25' 11" i	21' 2" i	24' 1"	21' 10"	19' 1"	27' 0"	24' 6" i	21' 2" i
1000S162-97	50	26' 6"	24' 1"	21' 0"	29' 9"	27' 0"	23' 7" i	24' 1"	21' 10"	19' 1"	27' 0"	24' 6"	21' 5"
1000S162-118	50	30' 10"	28' 0"	24' 6"	34' 8"	31' 6"	27' 6"	28' 0"	25' 6"	22' 3"	31' 6"	28' 7"	25' 0"
1000S200-43	33	20' 11" e	18' 1" e	14' 9" e	20' 11" a	18' 1" a	13' 10" a	20' 11" e	18' 1" e	14' 9" e	20' 11" a	18' 1" a	13' 10" a
1000S200-43	33	18' 8" e	16' 2" e	13' 2" e	18' 8" a	15' 9" a	11' 8" a	18' 8" e	16' 2" e	13' 2" e	18' 8" a	15' 9" a	11' 8" a
1000S200-54	33	24' 5"	21' 2" e	17' 3" e	24' 5" i	21' 2" i	17' 3" i	23' 0"	20' 10" e	17' 3" e	24' 5" i	21' 2" i	17' 3" i
1000S200-54	50	25' 2"	22' 10"	19' 9"	27' 10" i	24' 2" i	19' 9" i	23' 0"	20' 10"	18' 2"	25' 8" i	23' 3" i	19' 9" i
1000S200-54	33	21' 10"	18' 11" e	15' 6" e	21' 10" i	18' 11" i	15' 6" a	20' 10"	18' 11" e	15' 6" e	21' 10" i	18' 11" i	15' 6" a
1000S200-54	50	22' 10"	20' 9"	17' 8" e	24' 11" i	21' 7" i	17' 8" i	20' 10"	18' 11"	16' 6"	23' 4" i	21' 2" i	17' 8" i
1000S200-68	33	27' 4"	24' 9"	20' 3"	28' 7" i	24' 9" i	20' 3" i	24' 10"	22' 7"	19' 8"	27' 10" i	24' 9" i	20' 3" i
1000S200-68	50	27' 4"	24' 10"	21' 7"	30' 7" i	27' 9" i	23' 2" i	24' 10"	22' 7"	19' 8"	27' 10"	25' 3" i	22' 0" i
1000S200-68	33	24' 10"	22' 2"	18' 1" e	25' 7" i	22' 2" i	18' 1" i	22' 7"	20' 6"	17' 11" e	25' 4" i	22' 2" i	18' 1" i
1000S200-68	50	24' 10"	22' 6"	19' 8"	27' 9" i	25' 2" i	20' 9" i	22' 7"	20' 6"	17' 11"	25' 4"	22' 11" i	20' 0" i
1000S200-97	33	30' 5"	27' 8"	24' 2"	34' 2" i	30' 11" i	25' 3" i	27' 8"	25' 1"	21' 11"	31' 0"	28' 2" i	24' 8" i
1000S200-97	50	30' 5"	27' 8"	24' 2"	34' 2"	31' 0"	27' 1"	27' 8"	25' 1"	21' 11"	31' 0"	28' 2"	24' 8"
1000S200-97	33	27' 8"	25' 1"	21' 11"	31' 0" i	27' 8" i	22' 7" i	25' 1"	22' 10"	19' 11"	28' 2"	25' 7" i	22' 5" i
1000S200-97	50	27' 8"	25' 1"	21' 11"	31' 0"	28' 2"	24' 8" i	25' 1"	22' 10"	19' 11"	28' 2"	25' 7"	22' 5"
1000S200-118	50	32' 3"	29' 4"	25' 7"	36' 3"	32' 11"	28' 9"	29' 4"	26' 8"	23' 3"	32' 11"	29' 11"	26' 1"
1000S250-43	33	21' 6" e	18' 7" e	15' 2" e	21' 6" a	18' 7" a	14' 2" a	21' 6" e	18' 7" e	15' 2" e	21' 6" a	18' 7" a	14' 2" a
1000S250-43	33	19' 3" e	16' 8" e	13' 7" e	19' 3" a	16' 2" a	12' 0" a	19' 3" e	16' 8" e	13' 7" e	19' 3" a	16' 2" a	12' 0" a
1000S250-54	33	25' 2"	21' 10" e	17' 10" e	25' 2" i	21' 10" i	17' 10" i	24' 0"	21' 10" e	17' 10" e	25' 2" i	21' 10" i	17' 10" i
1000S250-54	50	26' 5"	24' 0"	20' 3"	28' 8" i	24' 9" i	20' 3" i	24' 0"	21' 10"	19' 1"	27' 0" i	24' 6" i	20' 3" i
1000S250-54	33	22' 6" e	19' 6" e	15' 11" e	22' 6" i	19' 6" i	15' 11" a	21' 10"	19' 6" e	15' 11" e	22' 6" i	19' 6" i	15' 11" a
1000S250-54	50	24' 0"	21' 10"	18' 1" e	25' 7" i	22' 2" i	18' 1" i	21' 10"	19' 10"	17' 4" e	24' 6" i	22' 2" i	18' 1" i
1000S250-68	33	28' 5"	25' 10"	21' 6" e	30' 5" i	26' 4" i	21' 6" i	25' 10"	23' 5"	20' 6"	29' 0" i	26' 4" i	21' 6" i
1000S250-68	50	28' 5"	25' 10"	22' 7"	31' 11"	29' 0" i	23' 10" i	25' 10"	23' 5"	20' 6"	29' 0"	26' 4" i	23' 0" i
1000S250-68	33	25' 10"	23' 5"	19' 3" e	27' 3" i	23' 7" i	19' 3" i	23' 5"	21' 4"	18' 7" e	26' 4" i	23' 7" i	19' 3" i
1000S250-68	50	25' 10"	23' 5"	20' 6"	29' 0" i	26' 1" i	21' 4" i	23' 5"	21' 4"	18' 7"	26' 4"	23' 11" i	20' 11" i
1000S250-97	33	31' 8"	28' 9"	25' 2"	35' 7"	32' 4" i	27' 8" i	28' 9"	26' 2"	22' 10"	32' 4"	29' 4"	25' 8" i
1000S250-97	50	31' 8"	28' 9"	25' 2"	35' 7"	32' 4"	28' 3"	28' 9"	26' 2"	22' 10"	32' 4"	29' 4"	25' 8"
1000S250-97	33	28' 9"	26' 2"	22' 10"	32' 4" i	29' 4" i	24' 9" i	26' 2"	23' 9"	20' 9"	29' 4"	26' 8" i	23' 4" i
1000S250-97	50	28' 9"	26' 2"	22' 10"	32' 4"	29' 4"	25' 8" i	26' 2"	23' 9"	20' 9"	29' 4"	26' 8"	23' 4"
1000S250-118	50	33' 7"	30' 7"	26' 8"	37' 9"	34' 4"	29' 11"	30' 7"	27' 9"	24' 3"	34' 4"	31' 2"	27' 3"

See notes located on page 74

# FLOOR JOIST SPAN TABLES - 10 PSF DEAD LOAD AND 30 PSF LIVE LOAD

Section	Fy(ksi)	L/360 Live Load Deflection						L/480 Live Load Deflection					
		Single Span Spacing (in) 16			Two Equal Spans Spacing (in)			Single Span Spacing (in)			Two Equal Spans Spacing (in)		
1000S300-54	50	27' 4"	24' 9"	20' 7"	29' 1" i	25' 2" i	20' 7" i	24' 10"	22' 7"	19' 8"	27' 10" i	25' 2" i	20' 7" i
1000S300-54	50	24' 9"	22' 5"	18' 5" e	26' 0" i	22' 6" i	18' 5" i	22' 7"	20' 6"	17' 10" e	25' 3" i	22' 6" i	18' 5" i
1000S300-68	50	29' 5"	26' 9"	23' 4"	33' 0" i	29' 8" i	24' 3" i	26' 9"	24' 4"	21' 3"	30' 0"	27' 3" i	23' 9" i
1000S300-68	50	26' 9"	24' 4"	21' 2"	29' 11" i	26' 6" i	21' 8" i	24' 4"	22' 1"	19' 3"	27' 3"	24' 9" i	21' 7" i
1000S300-97	50	32' 10"	29' 10"	26' 1"	36' 10"	33' 6"	29' 3"	29' 10"	27' 1"	23' 8"	33' 6"	30' 5"	26' 7"
1000S300-97	50	29' 10"	27' 1"	23' 8"	33' 6"	30' 5"	26' 7" i	27' 1"	24' 8"	21' 6"	30' 5"	27' 8"	24' 2"
1000S300-118	50	34' 10"	31' 8"	27' 8"	39' 2"	35' 7"	31' 1"	31' 8"	28' 9"	25' 2"	35' 7"	32' 4"	28' 3"
1000S350-54	50	28' 7"	25' 11"	22' 7" e	31' 11" i	27' 1" i	21' 2" i	26' 1"	23' 8"	20' 7"	29' 2" i	26' 5" i	21' 2" i
1000S350-68	50	30' 11"	28' 1"	24' 6"	34' 8" i	31' 6" i	26' 10" i	28' 1"	25' 6"	22' 3"	31' 6"	28' 7" i	25' 0" i
1000S350-97	50	34' 6"	31' 4"	27' 4"	38' 9"	35' 2"	30' 9" i	31' 4"	28' 6"	24' 10"	35' 2"	32' 0"	27' 11"
1000S350-118	50	36' 8"	33' 4"	29' 1"	41' 2"	37' 5"	32' 8"	33' 4"	30' 3"	26' 5"	37' 5"	34' 0"	29' 8"
1200S162-54	33	24' 7" e	21' 4" e	17' 5" e	24' 7" a	21' 4" a	17' 5" a	24' 7" e	21' 4" e	17' 5" e	24' 7" a	21' 4" a	17' 5" a
1200S162-54	50	27' 9" e	24' 2" e	19' 9" e	27' 11" a	24' 2" a	19' 9" a	25' 4" e	22' 11" e	19' 9" e	27' 11" a	24' 2" a	19' 9" a
1200S162-54	33	22' 0" e	19' 1" e	15' 7" e	22' 0" a	19' 1" a	15' 7" a	22' 0" e	19' 1" e	15' 7" e	22' 0" a	19' 1" a	15' 7" a
1200S162-54	50	25' 0" e	21' 7" e	17' 8" e	25' 0" a	21' 7" a	17' 8" a	23' 0" e	20' 10" e	17' 8" e	25' 0" a	21' 7" a	17' 8" a
1200S162-68	33	29' 2"	25' 3"	20' 7" e	29' 2" i	25' 3" i	20' 7" i	27' 7"	25' 0"	20' 7" e	29' 2" i	25' 3" i	20' 7" i
1200S162-68	50	30' 3"	27' 5"	23' 6"	33' 2" i	28' 9" i	23' 6" i	27' 7"	25' 0"	21' 9"	30' 10"	27' 11" i	23' 6" i
1200S162-68	33	26' 1"	22' 7"	18' 5" e	26' 1" i	22' 7" i	18' 5" i	25' 1"	22' 7"	18' 5" e	26' 1" i	22' 7" i	18' 5" i
1200S162-68	50	27' 5"	24' 11"	21' 0"	29' 8" i	25' 9" i	21' 0" i	25' 1"	22' 9"	19' 9"	28' 0" i	25' 4" i	21' 0" i
1200S162-97	33	34' 0"	30' 11"	26' 5"	37' 5" i	32' 5" i	26' 5" i	30' 11"	28' 1"	24' 6"	34' 8" i	31' 6" i	26' 5" i
1200S162-97	50	34' 0"	30' 11"	27' 0"	38' 2"	34' 8"	30' 3" i	30' 11"	28' 1"	24' 6"	34' 8"	31' 6"	27' 6"
1200S162-97	33	30' 11"	28' 1"	23' 8"	33' 5" i	28' 11" i	23' 8" i	28' 1"	25' 6"	22' 3"	31' 6" i	28' 8" i	23' 8" i
1200S162-97	50	30' 11"	28' 1"	24' 6"	34' 8"	31' 6"	27' 3" i	28' 1"	25' 6"	22' 3"	31' 6"	28' 8"	25' 0" i
1200S162-118	50	36' 1"	32' 9"	28' 7"	40' 6"	36' 9"	32' 1"	32' 9"	29' 9"	26' 0"	36' 9"	33' 5"	29' 2"
1200S200-54	33	26' 7" e	23' 0" e	18' 10" e	26' 7" a	23' 0" a	18' 10" a	26' 5" e	23' 0" e	18' 10" e	26' 7" a	23' 0" a	18' 10" a
1200S200-54	50	28' 11" e	26' 2" e	21' 4" e	30' 2" a	26' 2" a	21' 4" a	26' 5" e	23' 11" e	20' 10" e	29' 6" a	26' 2" a	21' 4" a
1200S200-54	33	23' 10" e	20' 7" e	16' 10" e	23' 10" a	20' 7" a	16' 10" a	23' 10" e	20' 7" e	16' 10" e	23' 10" a	20' 7" a	16' 10" a
1200S200-54	50	26' 3" e	23' 5" e	19' 1" e	27' 0" a	23' 5" a	18' 2" a	24' 0" e	21' 9" e	18' 11" e	26' 9" a	23' 5" a	18' 2" a
1200S200-68	33	31' 4"	27' 1"	22' 2" e	31' 4" i	27' 1" i	22' 2" i	28' 9"	26' 1"	22' 2" e	31' 4" i	27' 1" i	22' 2" i
1200S200-68	50	31' 6"	28' 7"	24' 11"	35' 2" i	30' 11" i	25' 3" i	28' 9"	26' 1"	22' 8"	32' 1"	29' 1" i	25' 3" i
1200S200-68	33	28' 0"	24' 3"	19' 10" e	28' 0" i	24' 3" i	19' 10" i	26' 1"	23' 8"	19' 10" e	28' 0" i	24' 3" i	19' 10" i
1200S200-68	50	28' 7"	25' 11"	22' 7"	31' 11" i	27' 8" i	22' 7" i	26' 1"	23' 8"	20' 7"	29' 2" i	26' 5" i	22' 7" i
1200S200-97	33	35' 5"	32' 2"	28' 1"	39' 9" i	34' 6" i	28' 2" i	32' 2"	29' 3"	25' 6"	36' 1"	32' 10" i	28' 2" i
1200S200-97	50	35' 5"	32' 2"	28' 1"	39' 9"	36' 1"	31' 6" i	32' 2"	29' 3"	25' 6"	36' 1"	32' 10"	28' 8"
1200S200-97	33	32' 2"	29' 3"	25' 3"	35' 8" i	30' 11" i	25' 3" i	29' 3"	26' 6"	23' 2"	32' 10" i	29' 10" i	25' 3" i
1200S200-97	50	32' 2"	29' 3"	25' 6"	36' 1"	32' 10"	28' 8" i	29' 3"	26' 6"	23' 2"	32' 10"	29' 10"	26' 0" i
1200S200-118	50	37' 7"	34' 1"	29' 10"	42' 2"	38' 4"	33' 6"	34' 1"	31' 0"	27' 1"	38' 4"	34' 10"	30' 5"
1200S250-54	33	27' 6" e	23' 10" e	19' 5" e	27' 6" a	23' 10" a	19' 5" a	27' 5" e	23' 10" e	19' 5" e	27' 6" a	23' 10" a	19' 5" a
1200S250-54	50	30' 1" e	27' 0" e	22' 1" e	31' 2" a	27' 0" a	21' 6" a	27' 5" e	24' 11" e	21' 8" e	30' 8" a	27' 0" a	21' 6" a
1200S250-54	33	24' 7" e	21' 4" e	17' 5" e	24' 7" a	21' 4" a	17' 0" a	24' 7" e	21' 4" e	17' 5" e	24' 7" a	21' 4" a	17' 0" a

See notes located on page 74

# FLOOR JOIST SPAN TABLES - 10 PSF DEAD LOAD AND 30 PSF LIVE LOAD

Section	Fy(ksi)	L/360 Live Load Deflection						L/480 Live Load Deflection					
		Single Span Spacing (in) 16			Two Equal Spans Spacing (in)			Single Span Spacing (in)			Two Equal Spans Spacing (in)		
1200S250-54	50	27' 4" e	24' 2" e	19' 9" e	27' 11" a	24' 2" a	18' 4" a	24' 11" e	22' 7" e	19' 8" e	27' 10" a	24' 2" a	18' 4" a
1200S250-68	33	32' 5"	28' 1"	22' 11" e	32' 5" i	28' 1" i	22' 11" i	29' 10"	27' 1"	22' 11" e	32' 5" i	28' 1" i	22' 11" i
1200S250-68	50	32' 9"	29' 8"	25' 10"	36' 7" i	31' 11" i	26' 1" i	29' 10"	27' 1"	23' 7"	33' 4" i	30' 3" i	26' 1" i
1200S250-68	33	29' 0"	25' 1" e	20' 6" e	29' 0" i	25' 1" i	20' 6" i	27' 1"	24' 7" e	20' 6" e	29' 0" i	25' 1" i	20' 6" i
1200S250-68	50	29' 9"	26' 11"	23' 4"	33' 0" i	28' 7" i	23' 4" i	27' 1"	24' 7"	21' 5"	30' 4" i	27' 6" i	23' 4" i
1200S250-97	33	36' 9"	33' 4"	29' 2"	41' 3" i	35' 10" i	29' 3" i	33' 4"	30' 4"	26' 6"	37' 6"	34' 1" i	29' 3" i
1200S250-97	50	36' 9"	33' 4"	29' 2"	41' 3"	37' 6"	32' 9" i	33' 4"	30' 4"	26' 6"	37' 6"	34' 1"	29' 9"
1200S250-97	33	33' 4"	30' 4"	26' 2"	37' 0" i	32' 0" i	26' 2" i	30' 4"	27' 7"	24' 1"	34' 1" i	30' 11" i	26' 2" i
1200S250-97	50	33' 4"	30' 4"	26' 6"	37' 6"	34' 1"	29' 9" i	30' 4"	27' 7"	24' 1"	34' 1"	30' 11"	27' 0" i
1200S250-118	50	39' 0"	35' 5"	30' 11"	43' 9"	39' 9"	34' 9"	35' 5"	32' 2"	28' 2"	39' 9"	36' 2"	31' 7"
1200S300-54	50	31' 6" e	27' 6" e	22' 6" e	31' 10" a	27' 6" a	21' 10" a	28' 9" e	26' 1" e	22' 6" e	31' 10" a	27' 6" a	21' 10" a
1200S300-54	50	28' 5" e	24' 8" e	20' 1" e	28' 5" a	24' 8" a	18' 7" a	26' 1" e	23' 8" e	20' 1" e	28' 5" a	24' 8" a	18' 7" a
1200S300-68	50	34' 0"	30' 11"	26' 7"	37' 7" i	32' 7" i	26' 7" i	30' 11"	28' 1"	24' 6"	34' 8" i	31' 6" i	26' 7" i
1200S300-68	50	30' 11"	28' 1"	23' 9"	33' 7" i	29' 1" i	23' 9" i	28' 1"	25' 6"	22' 3"	31' 6" i	28' 7" i	23' 9" i
1200S300-97	50	38' 0"	34' 6"	30' 2"	42' 8"	38' 9"	33' 10" i	34' 6"	31' 4"	27' 5"	38' 9"	35' 2"	30' 9"
1200S300-97	50	34' 6"	31' 4"	27' 5"	38' 9"	35' 2"	30' 8" i	31' 4"	28' 6"	24' 11"	35' 2"	32' 0"	27' 11" i
1200S300-118	50	40' 4"	36' 8"	32' 0"	45' 4"	41' 2"	36' 0"	36' 8"	33' 4"	29' 1"	41' 2"	37' 5"	32' 8"
1200S350-54	50	33' 0" e	29' 11" e	25' 2" e	33' 3" a	27' 9" a	21' 2" a	30' 1" e	27' 3" e	23' 9" e	33' 3" a	27' 9" a	21' 2" a
1200S350-68	50	35' 7"	32' 4"	28' 3"	40' 0" i	36' 3" i	29' 4" i	32' 4"	29' 5"	25' 8"	36' 4" i	33' 10" i	28' 10" i
1200S350-97	50	39' 10"	36' 2"	31' 7"	44' 8"	40' 7"	35' 6" i	36' 2"	32' 10"	28' 8"	40' 7"	36' 11"	32' 3"
1200S350-118	50	42' 4"	38' 5"	33' 7"	47' 6"	43' 2"	37' 8"	38' 5"	34' 11"	30' 6"	43' 2"	39' 3"	34' 3"
1400S162-54	33	26' 1" e	22' 7" e	18' 5" e	26' 1" a	22' 7" a	18' 5" a	26' 1" e	22' 7" e	18' 5" e	26' 1" a	22' 7" a	18' 5" a
1400S162-54	50	29' 6" e	25' 6" e	20' 10" e	29' 6" a	25' 6" a	20' 3" a	28' 6" e	25' 6" e	20' 10" e	29' 6" a	25' 6" a	20' 3" a
1400S162-54	33	23' 4" e	20' 3" e	16' 6" e	23' 4" a	20' 3" a	15' 10" a	23' 4" e	20' 3" e	16' 6" e	23' 4" a	20' 3" a	15' 10" a
1400S162-54	50	26' 4" e	22' 10" e	18' 8" e	26' 4" a	22' 10" a	17' 1" a	25' 10" e	22' 10" e	18' 8" e	26' 4" a	22' 10" a	17' 1" a
1400S162-68	33	31' 1"	26' 11"	22' 0" e	31' 1" i	26' 11" i	22' 0" i	31' 1"	26' 11"	22' 0" e	31' 1" i	26' 11" i	22' 0" i
1400S162-68	50	34' 1"	30' 6"	24' 11"	35' 3" i	30' 6" i	24' 11" i	31' 2"	28' 3"	24' 7"	34' 9" i	30' 6" i	24' 11" i
1400S162-68	33	27' 10"	24' 1" e	19' 8" e	27' 10" i	24' 1" i	19' 8" i	27' 10"	24' 1" e	19' 8" e	27' 10" i	24' 1" i	19' 8" i
1400S162-68	50	30' 11"	27' 4"	22' 4"	31' 6" i	27' 4" i	22' 4" i	28' 3"	25' 8"	22' 3"	31' 6" i	27' 4" i	22' 4" i
1400S162-97	33	38' 10"	34' 11"	28' 6"	40' 4" i	34' 11" i	28' 6" i	35' 3"	32' 0"	28' 0"	39' 7" i	34' 11" i	28' 6" i
1400S162-97	50	38' 10"	35' 3"	30' 8"	43' 5"	39' 4" i	32' 8" i	35' 3"	32' 0"	28' 0"	39' 7"	35' 11"	31' 3" i
1400S162-97	33	35' 3"	31' 3"	25' 6"	36' 1" i	31' 3" i	25' 6" i	32' 0"	29' 1"	25' 5"	36' 0" i	31' 3" i	25' 6" i
1400S162-97	50	35' 3"	32' 0"	27' 10"	39' 5"	35' 9" i	29' 2" i	32' 0"	29' 1"	25' 5"	36' 0"	32' 7"	28' 5" i
1400S162-118	50	41' 2"	37' 5"	32' 8"	46' 3"	42' 0"	36' 8" i	37' 5"	34' 0"	29' 8"	42' 0"	38' 2"	33' 4"
1400S200-54	33	28' 4" e	24' 6" e	20' 0" e	28' 4" a	24' 6" a	19' 4" a	28' 4" e	24' 6" e	20' 0" e	28' 4" a	24' 6" a	19' 4" a
1400S200-54	50	32' 1" e	27' 9" e	22' 8" e	32' 1" a	27' 9" a	20' 8" a	29' 8" e	26' 11" e	22' 8" e	32' 1" a	27' 9" a	20' 8" a
1400S200-54	33	25' 4" e	21' 11" e	17' 11" e	25' 4" a	21' 11" a	16' 5" a	25' 4" e	21' 11" e	17' 11" e	25' 4" a	21' 11" a	16' 5" a
1400S200-54	50	28' 8" e	24' 10" e	20' 3" e	28' 8" a	23' 8" a	17' 5" a	26' 11" e	24' 5" e	20' 3" e	28' 8" a	23' 8" a	17' 5" a
1400S200-68	33	33' 6"	29' 1"	23' 9" e	33' 6" i	29' 1" i	23' 9" i	32' 5"	29' 1"	23' 9" e	33' 6" i	29' 1" i	23' 9" i
1400S200-68	50	35' 6"	32' 2"	26' 11"	38' 1" i	33' 0" i	26' 11" i	32' 5"	29' 4"	25' 7"	36' 2" i	32' 9" i	26' 11" i
1400S200-68	33	30' 0"	26' 0" e	21' 3" e	30' 0" i	26' 0" i	21' 3" a	29' 5"	26' 0" e	21' 3" e	30' 0" i	26' 0" i	21' 3" a

See notes located on page 74

# FLOOR JOIST SPAN TABLES - 10 PSF DEAD LOAD AND 30 PSF LIVE LOAD

Section	Fy(ksi)	L/360 Live Load Deflection						L/480 Live Load Deflection					
		Single Span Spacing (in) 16			Two Equal Spans Spacing (in)			Single Span Spacing (in)			Two Equal Spans Spacing (in)		
1400S200-68	50	32' 3"	29' 2"	24' 1" e	34' 1" i	29' 6" i	24' 1" i	29' 5"	26' 8"	23' 2"	32' 10" i	29' 6" i	24' 1" i
1400S200-97	33	40' 3"	36' 7"	30' 6"	43' 2" i	37' 5" i	30' 6" i	36' 7"	33' 3"	29' 1"	41' 1" i	37' 4" i	30' 6" i
1400S200-97	50	40' 3"	36' 7"	31' 11"	45' 2"	40' 11"	35' 0" i	36' 7"	33' 3"	29' 1"	41' 1"	37' 4"	32' 6" i
1400S200-97	33	36' 7"	33' 3"	27' 4"	38' 7" i	33' 5" i	27' 4" i	33' 3"	30' 2"	26' 5"	37' 4" i	33' 5" i	27' 4" i
1400S200-97	50	36' 7"	33' 3"	29' 0"	41' 0"	37' 2" i	31' 4" i	33' 3"	30' 2"	26' 5"	37' 4"	33' 11"	29' 6" i
1400S200-118	50	42' 9"	38' 10"	33' 11"	48' 0"	43' 8"	38' 1"	38' 10"	35' 4"	30' 10"	43' 8"	39' 8"	34' 8"
1400S250-54	33	29' 6" e	25' 6" e	20' 10" e	29' 6" a	25' 6" a	19' 6" a	29' 6" e	25' 6" e	20' 10" e	29' 6" a	25' 6" a	19' 6" a
1400S250-54	50	33' 4" e	28' 10" e	23' 7" e	33' 4" a	28' 2" a	20' 10" a	30' 10" e	27' 11" e	23' 7" e	33' 4" a	28' 2" a	20' 10" a
1400S250-54	33	26' 4" e	22' 10" e	18' 8" e	26' 4" a	22' 3" a	16' 6" a	26' 4" e	22' 10" e	18' 8" e	26' 4" a	22' 3" a	16' 6" a
1400S250-54	50	29' 10" e	25' 10" e	21' 1" e	29' 6" a	23' 11" a	17' 7" a	28' 0" e	25' 4" e	21' 1" e	29' 6" a	23' 11" a	17' 7" a
1400S250-68	33	34' 10"	30' 2" e	24' 8" e	34' 10" i	30' 2" i	24' 8" i	33' 7"	30' 2" e	24' 8" e	34' 10" i	30' 2" i	24' 8" i
1400S250-68	50	36' 10"	33' 4"	27' 11"	39' 6" i	34' 3" i	27' 11" i	33' 7"	30' 6"	26' 6"	37' 6" i	34' 0" i	27' 11" i
1400S250-68	33	31' 2"	27' 0" e	22' 0" e	31' 2" i	27' 0" i	22' 0" a	30' 6"	27' 0" e	22' 0" e	31' 2" i	27' 0" i	22' 0" a
1400S250-68	50	33' 5"	30' 4"	25' 0" e	35' 4" i	30' 7" i	25' 0" i	30' 6"	27' 8"	24' 1" e	34' 1" i	30' 7" i	25' 0" i
1400S250-97	33	41' 8"	37' 11"	31' 8"	44' 10" i	38' 10" i	31' 8" i	37' 11"	34' 5"	30' 1"	42' 6" i	38' 8" i	31' 8" i
1400S250-97	50	41' 8"	37' 11"	33' 1"	46' 9"	42' 5" i	36' 3" i	37' 11"	34' 5"	30' 1"	42' 6" i	38' 8" i	33' 8" i
1400S250-97	33	37' 11"	34' 5"	28' 4"	40' 1" i	34' 9" i	28' 4" i	34' 5"	31' 3"	27' 4"	38' 8" i	34' 9" i	28' 4" i
1400S250-97	50	37' 11"	34' 5"	30' 0"	42' 5"	38' 6" i	32' 5" i	34' 5"	31' 3"	27' 4"	38' 8"	35' 1"	30' 7" i
1400S250-118	50	44' 4"	40' 3"	35' 2"	49' 9"	45' 2"	39' 6"	40' 3"	36' 7"	31' 11"	45' 2"	41' 1"	35' 10"
1400S300-54	50	34' 1" e	29' 7" e	24' 1" e	34' 1" a	28' 4" a	20' 11" a	31' 10" e	28' 9" e	24' 1" e	34' 1" a	28' 4" a	20' 11" a
1400S300-54	50	30' 6" e	26' 5" e	21' 7" e	29' 8" a	24' 0" a	17' 8" a	28' 10" e	26' 1" e	21' 7" e	29' 8" a	24' 0" a	17' 8" a
1400S300-68	50	38' 1"	34' 5"	28' 7"	40' 6" i	35' 1" i	28' 7" i	34' 8"	31' 6"	27' 5"	38' 9" i	35' 0" i	28' 7" i
1400S300-68	50	34' 6"	31' 2"	25' 7" e	36' 2" i	31' 4" i	25' 7" i	31' 6"	28' 7"	24' 10" e	35' 2" i	31' 4" i	25' 7" i
1400S300-97	50	43' 0"	39' 1"	34' 2"	48' 3"	43' 10" i	37' 2" i	39' 1"	35' 6"	31' 0"	43' 11"	39' 11"	34' 9" i
1400S300-97	50	39' 1"	35' 6"	31' 0"	43' 10"	39' 9" i	33' 3" i	35' 6"	32' 3"	28' 2"	39' 11"	36' 3"	31' 7" i
1400S300-118	50	45' 9"	41' 7"	36' 4"	51' 4"	46' 8"	40' 9" i	41' 7"	37' 9"	33' 0"	46' 8"	42' 5"	37' 0"
1400S350-54	50	37' 2" e	33' 3" e	27' 1" e	33' 8" a	27' 7" a	20' 3" a	33' 11" e	30' 10" e	26' 9" e	33' 8" a	27' 7" a	20' 3" a
1400S350-68	50	40' 3"	36' 7"	31' 11" e	45' 2" i	38' 6" i	30' 1" i	36' 7"	33' 3"	29' 0"	41' 1" i	37' 3" i	30' 1" i
1400S350-97	50	45' 0"	40' 11"	35' 8"	50' 6"	45' 11"	40' 1" i	40' 11"	37' 2"	32' 5"	45' 11"	41' 8"	36' 5" i
1400S350-118	50	47' 10"	43' 6"	38' 0"	53' 9"	48' 10"	42' 8"	43' 6"	39' 6"	34' 6"	48' 10"	44' 4"	38' 9"
1600S200-68	50	39' 4" e	34' 8" e	28' 4" e	40' 1" a	34' 8" a	27' 5" a	35' 11" e	32' 7" e	28' 4" e	40' 0" a	34' 8" a	27' 5" a
1600S200-97	50	44' 11"	40' 9"	35' 6"	50' 2"	45' 5" i	37' 1" i	41' 0"	37' 2"	32' 5"	45' 10"	41' 6"	36' 2" i
1600S200-118	50	47' 11"	43' 7"	38' 1"	53' 10"	48' 10"	42' 7" i	43' 7"	39' 7"	34' 7"	48' 11"	44' 5"	38' 10"
1600S250-68	50	40' 9" e	36' 2" e	29' 6" e	41' 9" a	35' 5" a	27' 7" a	37' 2" e	33' 9" e	29' 4" e	41' 6" a	35' 5" a	27' 7" a
1600S250-97	50	46' 6"	42' 2"	36' 8"	51' 11"	47' 1" i	38' 7" i	42' 4"	38' 5"	33' 6"	47' 4"	42' 11"	37' 5" i
1600S250-118	50	49' 6"	45' 0"	39' 4"	55' 7"	50' 6"	44' 0" i	45' 0"	40' 11"	35' 9"	50' 6"	45' 11"	40' 1"
1600S300-68	50	42' 0" e	37' 2" e	30' 4" e	42' 5" a	35' 10" a	27' 10" a	38' 5" e	34' 10" e	30' 3" e	42' 5" a	35' 10" a	27' 10" a
1600S300-97	50	47' 11"	43' 5"	37' 10"	53' 7"	48' 6" i	39' 7" i	43' 7"	39' 7"	34' 6"	48' 10"	44' 3"	38' 7" i
1600S300-118	50	51' 0"	46' 4"	40' 6"	57' 4"	52' 1" i	45' 5" i	46' 4"	42' 2"	36' 10"	52' 1" i	47' 4"	41' 4"
1600S350-68	50	44' 0" e	39' 11" e	34' 0" e	46' 3" a	38' 10" a	29' 10" a	40' 2" e	36' 5" e	31' 9" e	44' 11" a	38' 10" a	29' 10" a
1600S350-97	50	50' 0"	45' 5"	39' 7"	56' 0"	50' 9" i	43' 10" i	45' 6"	41' 4"	36' 1"	51' 0"	46' 3"	40' 4" i
1600S350-118	50	53' 4"	48' 5"	42' 4"	59' 10"	54' 4"	47' 5" i	48' 5"	44' 0"	38' 5"	54' 4"	49' 5"	43' 2"

See notes located on page 74

# FLOOR JOIST SPAN TABLES - 10 PSF DEAD LOAD AND 40 PSF LIVE LOAD

Section	Fy(ksi)	L/360 Live Load Deflection						L/480 Live Load Deflection					
		Single Span Spacing (in) 16			Two Equal Spans Spacing (in)			Single Span Spacing (in)			Two Equal Spans Spacing (in)		
600S162-33	33	10' 3" e	8' 11" e	7' 3" e	10' 3" i	8' 11" a	7' 1" a	10' 3" e	8' 11" e	7' 3" e	10' 3" i	8' 11" a	7' 1" a
600S162-43	33	12' 8"	11' 0" e	9' 0" e	12' 8" i	11' 0" i	9' 0" a	11' 6"	10' 5" e	9' 0" e	12' 8" i	11' 0" i	9' 0" a
600S162-54	33	13' 7"	12' 4"	10' 6" e	14' 10" i	12' 10" i	10' 6" i	12' 4"	11' 2"	9' 9"	13' 10" i	12' 7" i	10' 6" i
600S162-54	50	13' 7"	12' 4"	10' 9"	15' 3"	13' 10" i	12' 0" i	12' 4"	11' 2"	9' 9"	13' 10"	12' 7" i	11' 0" i
600S162-68	33	14' 7"	13' 3"	11' 7"	16' 4" i	14' 10" i	12' 2" i	13' 3"	12' 0"	10' 6"	14' 10" i	13' 6" i	11' 9" i
600S162-68	50	14' 7"	13' 3"	11' 7"	16' 4"	14' 10"	13' 0" i	13' 3"	12' 0"	10' 6"	14' 10"	13' 6"	11' 9"
600S162-97	33	16' 2"	14' 8"	12' 10"	18' 1"	16' 5"	14' 4" i	14' 8"	13' 4"	11' 8"	16' 5"	14' 11"	13' 1" i
600S162-97	50	16' 2"	14' 8"	12' 10"	18' 1"	16' 5"	14' 4"	14' 8"	13' 4"	11' 8"	16' 5"	14' 11"	13' 1"
600S162-118	50	18' 4"	16' 8"	14' 7"	20' 7"	18' 9"	16' 4"	16' 8"	15' 2"	13' 3"	18' 9"	17' 0"	14' 10"
600S200-33	33	10' 11" e	9' 6" e	7' 9" e	10' 11" a	9' 6" a	7' 2" a	10' 11" e	9' 6" e	7' 9" e	10' 11" a	9' 6" a	7' 2" a
600S200-43	33	13' 1"	11' 4" e	9' 3" e	13' 1" i	11' 4" i	9' 3" a	12' 1"	11' 0" e	9' 3" e	13' 1" i	11' 4" i	9' 3" a
600S200-54	33	14' 3"	13' 0"	11' 1" e	15' 8" i	13' 7" i	11' 1" i	13' 0"	11' 9"	10' 3" e	14' 7" i	13' 3" i	11' 1" i
600S200-54	50	14' 3"	13' 0"	11' 4"	16' 0" i	14' 7" i	12' 4" i	13' 0"	11' 9"	10' 3"	14' 7"	13' 3" i	11' 7" i
600S200-68	33	15' 4"	13' 11"	12' 2"	17' 2" i	15' 7" i	12' 11" i	13' 11"	12' 8"	11' 0"	15' 7" i	14' 2" i	12' 5" i
600S200-68	50	15' 4"	13' 11"	12' 2"	17' 2"	15' 7"	13' 8" i	13' 11"	12' 8"	11' 0"	15' 7"	14' 2"	12' 5"
600S200-97	33	17' 0"	15' 5"	13' 6"	19' 1"	17' 4"	15' 2" i	15' 5"	14' 0"	12' 3"	17' 4"	15' 9"	13' 9" i
600S200-97	50	17' 0"	15' 5"	13' 6"	19' 1"	17' 4"	15' 2"	15' 5"	14' 0"	12' 3"	17' 4"	15' 9"	13' 9"
600S200-118	50	19' 4"	17' 7"	15' 4"	21' 9"	19' 9"	17' 3"	17' 7"	16' 0"	14' 0"	19' 9"	17' 11"	15' 8"
600S250-43	33	13' 5" e	11' 7" e	9' 6" e	13' 5" i	11' 7" i	9' 6" a	12' 8"	11' 6" e	9' 6" e	13' 5" i	11' 7" i	9' 6" a
600S250-54	33	14' 11"	13' 6"	11' 0" e	15' 7" i	13' 6" i	11' 0" i	13' 7"	12' 4"	10' 9" e	15' 3" i	13' 6" i	11' 0" i
600S250-54	50	14' 11"	13' 7"	11' 10"	16' 9" i	15' 3" i	12' 8" i	13' 7"	12' 4"	10' 9"	15' 3"	13' 10" i	12' 1" i
600S250-68	33	16' 1"	14' 7"	12' 9"	18' 0" i	16' 2" i	13' 3" i	14' 7"	13' 3"	11' 7"	16' 4" i	14' 10" i	13' 0" i
600S250-68	50	16' 1"	14' 7"	12' 9"	18' 0"	16' 4" i	14' 4" i	14' 7"	13' 3"	11' 7"	16' 4"	14' 10"	13' 0" i
600S250-97	33	17' 10"	16' 3"	14' 2"	20' 0"	18' 2"	15' 11" i	16' 3"	14' 9"	12' 10"	18' 2"	16' 6"	14' 5" i
600S250-97	50	17' 10"	16' 3"	14' 2"	20' 0"	18' 2"	15' 11"	16' 3"	14' 9"	12' 10"	18' 2"	16' 6"	14' 5"
600S250-118	50	20' 4"	18' 6"	16' 2"	22' 10"	20' 9"	18' 2"	18' 6"	16' 10"	14' 8"	20' 9"	18' 10"	16' 6"
600S300-54	50	15' 7"	14' 1"	12' 3"	17' 3" i	15' 7" i	12' 10" i	14' 2"	12' 10"	11' 2"	15' 10" i	14' 4" i	12' 5" i
600S300-68	50	16' 9"	15' 2"	13' 3"	18' 9"	17' 0" i	14' 10" i	15' 2"	13' 10"	12' 1"	17' 1"	15' 6"	13' 6" i
600S300-97	50	18' 7"	16' 11"	14' 9"	20' 11"	19' 0"	16' 7"	16' 11"	15' 4"	13' 5"	19' 0"	17' 3"	15' 1"
600S300-118	50	21' 3"	19' 4"	16' 10"	23' 10"	21' 8"	18' 11"	19' 4"	17' 7"	15' 4"	21' 8"	19' 8"	17' 2"
600S350-54	50	17' 8"	16' 0"	13' 11"	19' 8" i	17' 10" i	15' 3" i	16' 0"	14' 7"	12' 8"	18' 0"	16' 3" i	14' 2" i
600S350-68	50	19' 0"	17' 3"	15' 1"	21' 3"	19' 4"	16' 11" i	17' 3"	15' 8"	13' 8"	19' 4"	17' 7"	15' 4" i
600S350-97	50	21' 2"	19' 2"	16' 9"	23' 9"	21' 7"	18' 10"	19' 2"	17' 5"	15' 3"	21' 7"	19' 7"	17' 1"
600S350-118	50	22' 5"	20' 4"	17' 9"	25' 2"	22' 10"	20' 0"	20' 4"	18' 6"	16' 2"	22' 10"	20' 9"	18' 2"
800S162-33	33	11' 10" e	10' 3" e	7' 11" e	10' 9" a	8' 8" a	6' 3" a	11' 10" e	10' 3" e	7' 11" e	10' 9" a	8' 8" a	6' 3" a
800S162-43	33	14' 3" e	12' 4" e	10' 1" e	14' 3" i	12' 4" i	10' 1" a	14' 3" e	12' 4" e	10' 1" e	14' 3" i	12' 4" i	10' 1" a
800S162-54	33	16' 8"	14' 5" e	11' 9" e	16' 8" i	14' 5" i	11' 9" i	15' 7"	14' 1"	11' 9" e	16' 8" i	14' 5" i	11' 9" i
800S162-54	50	17' 1"	15' 6"	13' 6"	19' 1" i	16' 6" i	13' 6" i	15' 7"	14' 1"	12' 4"	17' 5" i	15' 10" i	13' 6" i
800S162-68	33	18' 4"	16' 8"	13' 9"	19' 5" i	16' 10" i	13' 9" i	16' 8"	15' 2"	13' 3"	18' 9" i	16' 10" i	13' 9" i
800S162-68	50	18' 4"	16' 8"	14' 7"	20' 7"	18' 9" i	15' 10" i	16' 8"	15' 2"	13' 3"	18' 9"	17' 0"	14' 10" i
800S162-97	33	20' 5"	18' 6"	16' 2"	22' 11"	20' 10" i	18' 0" i	18' 6"	16' 10"	14' 9"	20' 10"	18' 11"	16' 6" i
800S162-97	50	20' 5"	18' 6"	16' 2"	22' 11"	20' 10"	18' 2"	18' 6"	16' 10"	14' 9"	20' 10"	18' 11"	16' 6"
800S162-118	50	23' 3"	21' 1"	18' 5"	26' 1"	23' 9"	20' 9"	21' 1"	19' 2"	16' 9"	23' 9"	21' 7"	18' 10"

See notes located on page 74

# FLOOR JOIST SPAN TABLES - 10 PSF DEAD LOAD AND 40 PSF LIVE LOAD

Section	Fy(ksi)	L/360 Live Load Deflection						L/480 Live Load Deflection					
		Single Span Spacing (in) 16			Two Equal Spans Spacing (in)			Single Span Spacing (in)			Two Equal Spans Spacing (in)		
800S200-33	33	12' 8" e	11' 0" e	7' 11" e	11' 2" a	8' 11" a	6' 4" a	12' 8" e	11' 0" e	7' 11" e	11' 2" a	8' 11" a	6' 4" a
800S200-43	33	15' 3" e	13' 3" e	10' 10" e	15' 3" i	13' 3" a	10' 10" a	15' 2" e	13' 3" e	10' 10" e	15' 3" i	13' 3" a	10' 10" a
800S200-54	33	17' 11"	15' 11" e	13' 0" e	18' 4" i	15' 11" i	13' 0" a	16' 3"	14' 9" e	12' 11" e	18' 3" i	15' 11" i	13' 0" a
800S200-54	50	17' 11"	16' 3"	14' 3"	20' 1" i	17' 8" i	14' 5" i	16' 3"	14' 9"	12' 11"	18' 3" i	16' 7" i	14' 5" i
800S200-68	33	19' 3"	17' 6"	15' 3" e	21' 7" i	18' 8" i	15' 3" i	17' 6"	15' 11"	13' 10"	19' 7" i	17' 10" i	15' 3" i
800S200-68	50	19' 3"	17' 6"	15' 3"	21' 7"	19' 7" i	17' 2" i	17' 6"	15' 11"	13' 10"	19' 7"	17' 10"	15' 7" i
800S200-97	33	21' 5"	19' 5"	17' 0"	24' 0"	21' 10" i	19' 0" i	19' 5"	17' 8"	15' 5"	21' 10"	19' 10"	17' 4" i
800S200-97	50	21' 5"	19' 5"	17' 0"	24' 0"	21' 10"	19' 1" i	19' 5"	17' 8"	15' 5"	21' 10"	19' 10"	17' 4" i
800S200-118	50	24' 5"	22' 2"	19' 5"	27' 5"	24' 11"	21' 9"	22' 2"	20' 2"	17' 7"	24' 11"	22' 8"	19' 9"
800S250-43	33	15' 8" e	13' 7" e	11' 1" e	15' 8" i	13' 7" a	11' 1" a	15' 8" e	13' 7" e	11' 1" e	15' 8" i	13' 7" a	11' 1" a
800S250-54	33	18' 3"	15' 10" e	12' 11" e	18' 3" i	15' 10" i	12' 11" a	17' 0"	15' 5" e	12' 11" e	18' 3" i	15' 10" i	12' 11" a
800S250-54	50	18' 8"	17' 0"	14' 9" e	20' 10" i	18' 1" i	14' 9" i	17' 0"	15' 5"	13' 6"	19' 1" i	17' 4" i	14' 9" i
800S250-68	33	20' 1"	18' 3"	15' 7" e	22' 0" i	19' 1" i	15' 7" i	18' 3"	16' 7"	14' 6"	20' 6" i	18' 7" i	15' 7" i
800S250-68	50	20' 1"	18' 3"	15' 11"	22' 7" i	20' 6" i	17' 3" i	18' 3"	16' 7"	14' 6"	20' 6"	18' 7" i	16' 3" i
800S250-97	33	22' 4"	20' 4"	17' 9"	25' 1" i	22' 10" i	19' 10" i	20' 4"	18' 5"	16' 1" i	22' 10"	20' 9"	18' 1" i
800S250-97	50	22' 4"	20' 4"	17' 9"	25' 1" i	22' 10"	19' 11" i	20' 4"	18' 5"	16' 1" i	22' 10"	20' 9"	18' 1" i
800S250-118	50	25' 6"	23' 2"	20' 3"	28' 8"	26' 1" i	22' 9"	23' 2"	21' 1" i	18' 5"	26' 1" i	23' 8"	20' 8"
800S300-54	50	19' 4"	17' 6"	14' 11" e	21' 2" i	18' 4" i	14' 11" i	17' 8"	16' 0"	13' 11"	19' 9" i	17' 10" i	14' 11" i
800S300-68	50	20' 10"	18' 11"	16' 6"	23' 4" i	21' 2" i	17' 7" i	18' 11"	17' 3"	15' 0"	21' 3"	19' 4" i	16' 10" i
800S300-97	50	23' 3"	21' 1"	18' 5"	26' 1" i	23' 9"	20' 9" i	21' 1" i	19' 2"	16' 9"	23' 9"	21' 7"	18' 10"
800S300-118	50	26' 7"	24' 2"	21' 1"	29' 10"	27' 1" i	23' 8"	24' 2"	21' 11"	19' 2"	27' 1" i	24' 8"	21' 6"
800S350-54	50	21' 11"	19' 10"	17' 3"	24' 5" i	22' 1" i	17' 9" i	19' 11"	18' 1" i	15' 9"	22' 4" i	20' 3" i	17' 7" i
800S350-68	50	23' 7"	21' 5"	18' 9"	26' 6" i	24' 1" i	21' 0" i	21' 5"	19' 6"	17' 0"	24' 1" i	21' 11"	19' 5" i
800S350-97	50	26' 4"	23' 11"	20' 11"	29' 7" i	26' 11"	23' 6" i	23' 11"	21' 9"	19' 0"	26' 11"	24' 5"	21' 4" i
800S350-118	50	28' 0"	25' 5"	22' 2"	31' 5" i	28' 6" i	24' 11"	25' 5"	23' 1" i	20' 2"	28' 6" i	25' 11"	22' 8"
1000S162-43	33	15' 10" e	13' 8" e	11' 2" e	15' 10" a	13' 4" a	9' 11" a	15' 10" e	13' 8" e	11' 2" e	15' 10" a	13' 4" a	9' 11" a
1000S162-54	33	18' 7" e	16' 1" e	13' 2" e	18' 7" i	16' 1" i	13' 2" a	18' 6" e	16' 1" e	13' 2" e	18' 7" i	16' 1" i	13' 2" a
1000S162-54	50	20' 4"	18' 4"	15' 0" e	21' 2" i	18' 4" i	15' 0" i	18' 6"	16' 10"	14' 7" e	20' 8" i	18' 4" i	15' 0" i
1000S162-68	33	21' 10"	18' 11"	15' 5" e	21' 10" i	18' 11" i	15' 5" i	20' 1"	18' 3"	15' 5" e	21' 10" i	18' 11" i	15' 5" i
1000S162-68	50	22' 1"	20' 0"	17' 5"	24' 8" i	21' 8" i	17' 8" i	20' 1"	18' 3"	15' 11"	22' 6" i	20' 5" i	17' 8" i
1000S162-97	33	24' 7"	22' 4"	19' 4"	27' 4" i	23' 8" i	19' 4" i	22' 4"	20' 3"	17' 9"	25' 1" i	22' 9" i	19' 4" i
1000S162-97	50	24' 7"	22' 4"	19' 6"	27' 7" i	25' 1" i	21' 11" i	22' 4"	20' 3"	17' 9"	25' 1" i	22' 9" i	19' 11"
1000S162-118	50	28' 0"	25' 6"	22' 3"	31' 6" i	28' 7" i	25' 0" i	25' 6"	23' 2"	20' 3"	28' 7" i	26' 0" i	22' 8"
1000S200-43	33	17' 1" e	14' 9" e	12' 1" e	17' 0" a	13' 10" a	10' 2" a	17' 1" e	14' 9" e	12' 1" e	17' 0" a	13' 10" a	10' 2" a
1000S200-54	33	20' 0" e	17' 3" e	14' 1" e	20' 0" i	17' 3" i	14' 1" a	19' 4" e	17' 3" e	14' 1" e	20' 0" i	17' 3" i	14' 1" a
1000S200-54	50	21' 3"	19' 3"	16' 1" e	22' 9" i	19' 9" i	16' 1" i	19' 4"	17' 7"	15' 3" e	21' 8" i	19' 7" i	16' 1" i
1000S200-68	33	23' 0"	20' 3"	16' 6" e	23' 4" i	20' 3" i	16' 6" i	20' 11"	19' 0"	16' 6" e	23' 4" i	20' 3" i	16' 6" i
1000S200-68	50	23' 0"	20' 11"	18' 3"	25' 9" i	23' 2" i	18' 11" i	20' 11"	19' 0"	16' 7"	23' 6" i	21' 4" i	18' 7" i
1000S200-97	33	25' 8"	23' 4"	20' 4"	28' 10" i	25' 3" i	20' 7" i	23' 4"	21' 2"	18' 6"	26' 2" i	23' 9" i	20' 7" i
1000S200-97	50	25' 8"	23' 4"	20' 4"	28' 10"	26' 2" i	22' 10" i	23' 4"	21' 2"	18' 6"	26' 2" i	23' 9" i	20' 9"
1000S200-118	50	29' 4"	26' 8"	23' 3"	32' 11"	29' 11"	26' 1" i	26' 8"	24' 2"	21' 2"	29' 11"	27' 2"	23' 9"
1000S250-43	33	17' 6" e	15' 2" e	12' 5" e	17' 6" a	14' 2" a	10' 5" a	17' 6" e	15' 2" e	12' 5" e	17' 6" a	14' 2" a	10' 5" a
1000S250-54	33	20' 7" e	17' 10" e	14' 6" e	20' 7" i	17' 10" i	14' 6" a	20' 3" e	17' 10" e	14' 6" e	20' 7" i	17' 10" i	14' 6" a
1000S250-54	50	22' 4"	20' 3"	16' 6" e	23' 4" i	20' 3" i	16' 6" i	20' 3"	18' 5"	16' 1" e	22' 9" i	20' 3" i	16' 6" i
1000S250-68	33	24' 0"	21' 6" e	17' 7" e	24' 10" i	21' 6" i	17' 7" i	21' 9"	19' 9"	17' 3" e	24' 5" i	21' 6" i	17' 7" i

See notes located on page 74

# FLOOR JOIST SPAN TABLES - 10 PSF DEAD LOAD AND 40 PSF LIVE LOAD

Section	Fy(ksi)	L/360 Live Load Deflection						L/480 Live Load Deflection					
		Single Span Spacing (in) 16			Two Equal Spans Spacing (in)			Single Span Spacing (in)			Two Equal Spans Spacing (in)		
1000S250-68	50	24' 0"	21' 9"	19' 0"	26' 11" i	23' 10" i	19' 5" i	21' 9"	19' 9"	17' 3"	24' 5" i	22' 3" i	19' 5" i
1000S250-97	33	26' 9"	24' 3"	21' 2"	30' 0" i	27' 3" i	22' 7" i	24' 3"	22' 1"	19' 3"	27' 3"	24' 9" i	21' 8" i
1000S250-97	50	26' 9"	24' 3"	21' 2"	30' 0"	27' 3"	23' 10" i	24' 3"	22' 1"	19' 3"	27' 3"	24' 9"	21' 8"
1000S250-118	50	30' 7"	27' 9"	24' 3"	34' 4"	31' 2"	27' 3"	27' 9"	25' 3"	22' 0"	31' 2"	28' 4"	24' 9"
1000S300-54	50	23' 0"	20' 7"	16' 9" e	23' 9" i	20' 7" i	16' 9" i	21' 0"	19' 0"	16' 7" e	23' 5" i	20' 7" i	16' 9" i
1000S300-68	50	24' 10"	22' 7"	19' 7"	27' 9" i	24' 3" i	19' 9" i	22' 7"	20' 6"	17' 11"	25' 4" i	23' 0" i	19' 9" i
1000S300-97	50	27' 8"	25' 2"	22' 0"	31' 1" i	28' 3" i	24' 8" i	25' 2"	22' 10"	20' 0"	28' 3"	25' 8"	22' 5" i
1000S300-118	50	31' 8"	28' 9"	25' 2"	35' 7"	32' 4"	28' 3"	28' 9"	26' 2"	22' 10"	32' 4"	29' 4"	25' 8"
1000S350-54	50	26' 0"	23' 7"	20' 6" e	28' 1" i	23' 8" i	18' 4" i	23' 8"	21' 6"	18' 9" e	26' 6" i	23' 8" i	18' 4" i
1000S350-68	50	28' 1"	25' 6"	22' 3"	31' 6" i	28' 7" i	24' 0" i	25' 6"	23' 2"	20' 3"	28' 7"	26' 0" i	22' 9" i
1000S350-97	50	31' 4"	28' 6"	24' 10"	35' 2"	32' 0"	27' 11" i	28' 6"	25' 10"	22' 7"	32' 0"	29' 0"	25' 4"
1000S350-118	50	33' 4"	30' 3"	26' 5"	37' 5"	34' 0"	29' 8"	30' 3"	27' 6"	24' 0"	34' 0"	30' 10"	26' 11"
1200S162-54	33	20' 1" e	17' 5" e	14' 3" e	20' 1" a	17' 5" a	14' 3" a	20' 1" e	17' 5" e	14' 3" e	20' 1" a	17' 5" a	14' 3" a
1200S162-54	50	22' 10" e	19' 9" e	16' 1" e	22' 10" a	19' 9" a	15' 6" a	21' 4" e	19' 4" e	16' 1" e	22' 10" a	19' 9" a	15' 6" a
1200S162-68	33	23' 10"	20' 7" e	16' 10" e	23' 10" i	20' 7" i	16' 10" i	23' 3"	20' 7" e	16' 10" e	23' 10" i	20' 7" i	16' 10" i
1200S162-97	50	25' 6"	23' 1"	19' 2"	27' 1" i	23' 6" i	19' 2" i	23' 3"	21' 1"	18' 4"	25' 11" i	23' 6" i	19' 2" i
1200S162-97	33	28' 8"	26' 1"	21' 7"	30' 6" i	26' 5" i	21' 7" i	26' 1"	23' 8"	20' 8"	29' 3" i	26' 5" i	21' 7" i
1200S162-97	50	28' 8"	26' 1"	22' 9"	32' 2"	29' 3" i	24' 10" i	26' 1"	23' 8"	20' 8"	29' 3"	26' 7"	23' 3" i
1200S162-118	50	32' 9"	29' 9"	26' 0"	36' 9"	33' 5"	29' 2"	29' 9"	27' 0"	23' 7"	33' 5"	30' 4"	26' 6"
1200S200-54	33	21' 9" e	18' 10" e	15' 4" e	21' 9" a	18' 10" a	14' 10" a	21' 9" e	18' 10" e	15' 4" e	21' 9" a	18' 10" a	14' 10" a
1200S200-54	50	24' 4" e	21' 4" e	17' 5" e	24' 8" a	21' 4" a	15' 10" a	22' 3" e	20' 2" e	17' 5" e	24' 8" a	21' 4" a	15' 10" a
1200S200-68	33	25' 7"	22' 2" e	18' 1" e	25' 7" i	22' 2" i	18' 1" i	24' 2"	21' 11" e	18' 1" e	25' 7" i	22' 2" i	18' 1" i
1200S200-68	50	26' 6"	24' 1"	20' 7" e	29' 2" i	25' 3" i	20' 7" i	24' 2"	21' 11"	19' 1"	27' 1" i	24' 6" i	20' 7" i
1200S200-97	33	29' 10"	27' 1"	23' 0"	32' 7" i	28' 2" i	23' 0" i	27' 1"	24' 8"	21' 6"	30' 5" i	27' 8" i	23' 0" i
1200S200-97	50	29' 10"	27' 1"	23' 8"	33' 6"	30' 5" i	26' 7" i	27' 1"	24' 8"	21' 6"	30' 5"	27' 8"	24' 2" i
1200S200-118	50	34' 1"	31' 0"	27' 1"	38' 4"	34' 10"	30' 5"	31' 0"	28' 2"	24' 7"	34' 10"	31' 7"	27' 7"
1200S250-54	33	22' 6" e	19' 5" e	15' 11" e	22' 6" a	19' 5" a	14' 11" a	22' 6" e	19' 5" e	15' 11" e	22' 6" a	19' 5" a	14' 11" a
1200S250-54	50	25' 4" e	22' 1" e	18' 0" e	25' 6" a	21' 6" a	16' 0" a	23' 1" e	21' 0" e	18' 0" e	25' 6" a	21' 6" a	16' 0" a
1200S250-68	33	26' 5"	22' 11" e	18' 8" e	26' 5" i	22' 11" i	18' 8" a	25' 2"	22' 10" e	18' 8" e	26' 5" i	22' 11" i	18' 8" a
1200S250-68	50	27' 7"	25' 0"	21' 3" e	30' 1" i	26' 1" i	21' 3" i	25' 2"	22' 10"	19' 10"	28' 1" i	25' 6" i	21' 3" i
1200S250-97	33	31' 0"	28' 2"	23' 10"	33' 9" i	29' 3" i	23' 10" i	28' 2"	25' 7"	22' 4"	31' 7" i	28' 9" i	23' 10" i
1200S250-97	50	31' 0"	28' 2"	24' 7"	34' 9"	31' 7" i	27' 5" i	28' 2"	25' 7"	22' 4"	31' 7"	28' 9"	25' 1" i
1200S250-118	50	35' 5"	32' 2"	28' 2"	39' 9"	36' 2"	31' 7"	32' 2"	29' 3"	25' 7"	36' 2"	32' 10"	28' 8"
1200S300-54	50	26' 0" e	22' 6" e	18' 4" e	26' 0" a	21' 10" a	16' 3" a	24' 3" e	21' 11" e	18' 4" e	26' 0" a	21' 10" a	16' 3" a
1200S300-68	50	28' 8"	26' 0"	21' 8" e	30' 8" i	26' 7" i	21' 8" i	26' 1"	23' 8"	20' 8" e	29' 3" i	26' 6" i	21' 8" i
1200S300-97	50	32' 0"	29' 1"	25' 5"	36' 0"	32' 8" i	28' 0" i	29' 1"	26' 5"	23' 1"	32' 8"	29' 8"	25' 11" i
1200S300-118	50	36' 8"	33' 4"	29' 1"	41' 2"	37' 5"	32' 8"	33' 4"	30' 3"	26' 5"	37' 5"	34' 0"	29' 8"
1200S350-54	50	29' 11" e	27' 2" e	22' 6" e	29' 0" a	24' 0" a	17' 11" a	27' 4" e	24' 9" e	21' 7" e	29' 0" a	24' 0" a	17' 11" a
1200S350-68	50	32' 4"	29' 5"	25' 8" e	36' 4" i	32' 5" i	25' 8" i	29' 5"	26' 8"	23' 4"	33' 0" i	30' 0" i	25' 8" i
1200S350-97	50	36' 2"	32' 10"	28' 8"	40' 7"	36' 11"	32' 3" i	32' 10"	29' 10"	26' 1"	36' 11"	33' 6"	29' 3" i
1200S350-118	50	38' 5"	34' 11"	30' 6"	43' 2"	39' 3"	34' 3"	34' 11"	31' 9"	27' 9"	39' 3"	35' 8"	31' 1"
1400S162-54	33	21' 4" e	18' 5" e	15' 1" e	21' 4" a	18' 5" a	13' 10" a	21' 4" e	18' 5" e	15' 1" e	21' 4" a	18' 5" a	13' 10" a
1400S162-54	50	24' 1" e	20' 10" e	17' 0" e	24' 1" a	20' 3" a	14' 10" a	24' 0" e	20' 10" e	17' 0" e	24' 1" a	20' 3" a	14' 10" a
1400S162-68	33	25' 5"	22' 0" e	17' 11" e	25' 5" i	22' 0" i	17' 11" a	25' 5"	22' 0" e	17' 11" e	25' 5" i	22' 0" i	17' 11" a

See notes located on page 74

# FLOOR JOIST SPAN TABLES - 10 PSF DEAD LOAD AND 40 PSF LIVE LOAD

Section	Fy(ksi)	L/360 Live Load Deflection						L/480 Live Load Deflection					
		Single Span Spacing (in) 16			Two Equal Spans Spacing (in)			Single Span Spacing (in)			Two Equal Spans Spacing (in)		
1400S162-68	50	28' 8"	24' 11"	20' 4" e	28' 9" i	24' 11" i	20' 4" i	26' 3"	23' 9"	20' 4" e	28' 9" i	24' 11" i	20' 4" i
1400S162-97	33	32' 9"	28' 6"	23' 4"	32' 11" i	28' 6" i	23' 4" i	29' 9"	27' 0"	23' 4"	32' 11" i	28' 6" i	23' 4" i
1400S162-97	50	32' 9"	29' 8"	25' 10"	36' 7" i	32' 8" i	26' 8" i	29' 9"	27' 0"	23' 7"	33' 4"	30' 3" i	26' 4" i
1400S162-118	50	37' 5"	34' 0"	29' 8"	42' 0"	38' 2"	33' 4" i	34' 0"	30' 11"	27' 0"	38' 2"	34' 8"	30' 3"
1400S200-54	33	23' 2" e	20' 0" e	16' 4" e	23' 2" a	19' 4" a	14' 3" a	23' 2" e	20' 0" e	16' 4" e	23' 2" a	19' 4" a	14' 3" a
1400S200-54	50	26' 2" e	22' 8" e	18' 6" e	25' 7" a	20' 8" a	15' 1" a	25' 0" e	22' 8" e	18' 6" e	25' 7" a	20' 8" a	15' 1" a
1400S200-68	33	27' 5" e	23' 9" e	19' 4" e	27' 5" i	23' 9" i	19' 4" a	27' 3" e	23' 9" e	19' 4" e	27' 5" i	23' 9" i	19' 4" a
1400S200-68	50	29' 11"	26' 11"	22' 0" e	31' 1" i	26' 11" i	22' 0" i	27' 3"	24' 9"	21' 6" e	30' 5" i	26' 11" i	22' 0" i
1400S200-97	33	34' 0"	30' 6"	24' 11"	35' 3" i	30' 6" i	24' 11" i	30' 10"	28' 1"	24' 6"	34' 8" i	30' 6" i	24' 11" i
1400S200-97	50	34' 0"	30' 10"	26' 10"	38' 0" i	34' 6" i	28' 7" i	30' 10"	28' 1"	24' 6"	34' 8"	31' 5" i	27' 5" i
1400S200-118	50	38' 10"	35' 4"	30' 10"	43' 8"	39' 8"	34' 8" i	35' 4"	32' 1"	28' 0"	39' 8"	36' 0"	31' 6"
1400S250-54	33	24' 1" e	20' 10" e	17' 0" e	24' 0" a	19' 6" a	14' 4" a	24' 1" e	20' 10" e	17' 0" e	24' 0" a	19' 6" a	14' 4" a
1400S250-54	50	27' 2" e	23' 7" e	19' 3" e	25' 10" a	20' 10" a	15' 3" a	25' 11" e	23' 6" e	19' 3" e	25' 10" a	20' 10" a	15' 3" a
1400S250-68	33	28' 5" e	24' 8" e	20' 1" e	28' 5" i	24' 8" i	20' 1" a	28' 4" e	24' 8" e	20' 1" e	28' 5" i	24' 8" i	20' 1" a
1400S250-68	50	31' 0"	27' 11"	22' 10" e	32' 3" i	27' 11" i	22' 10" i	28' 4"	25' 8"	22' 4" e	31' 7" i	27' 11" i	22' 10" i
1400S250-97	33	35' 2"	31' 8"	25' 11" e	36' 7" i	31' 8" i	25' 11" i	31' 11"	29' 0"	25' 4" e	35' 11" i	31' 8" i	25' 11" i
1400S250-97	50	35' 2"	31' 11"	27' 10"	39' 5" i	35' 9" i	29' 7" i	31' 11"	29' 0"	25' 4"	35' 11"	32' 7" i	28' 5" i
1400S250-118	50	40' 3"	36' 7"	31' 11"	45' 2"	41' 1"	35' 10" i	36' 7"	33' 3"	29' 0"	41' 1"	37' 4"	32' 7"
1400S300-54	50	27' 10" e	24' 1" e	19' 7" e	26' 0" a	20' 11" a	15' 3" a	26' 9" e	24' 1" e	19' 7" e	26' 0" a	20' 11" a	15' 3" a
1400S300-68	50	32' 0"	28' 7"	23' 4" e	33' 0" i	28' 7" i	23' 4" i	29' 3"	26' 6"	23' 0" e	32' 7" i	28' 7" i	23' 4" i
1400S300-97	50	36' 3"	33' 0"	28' 9"	40' 8" i	36' 11" i	30' 4" i	33' 0"	29' 11"	26' 2"	37' 0"	33' 8" i	29' 4" i
1400S300-118	50	41' 7"	37' 9"	33' 0"	46' 8"	42' 5"	37' 0" i	37' 9"	34' 4"	30' 0"	42' 5"	38' 6"	33' 8"
1400S350-54	50	33' 8" e	29' 8" e	23' 6" e	28' 10" a	23' 4" a	16' 11" a	30' 10" e	28' 0" e	23' 6" e	28' 10" a	23' 4" a	16' 11" a
1400S350-68	50	36' 7"	33' 3"	28' 7" e	39' 11" i	33' 8" i	26' 1" i	33' 3"	30' 2"	26' 4" e	37' 3" i	33' 8" i	26' 1" i
1400S350-97	50	40' 11"	37' 2"	32' 5"	45' 11"	41' 8" i	36' 5" i	37' 2"	33' 9"	29' 6"	41' 8"	37' 11"	33' 1" i
1400S350-118	50	43' 6"	39' 6"	34' 6"	48' 10"	44' 4"	38' 9" i	39' 6"	35' 11"	31' 4"	44' 4"	40' 4"	35' 2"
1600S200-68	50	35' 8" e	31' 0" e	25' 4" e	35' 10" a	30' 10" a	23' 8" a	32' 7" e	29' 6" e	25' 4" e	35' 10" a	30' 10" a	23' 8" a
1600S200-97	50	40' 10"	37' 0"	32' 2"	45' 7" i	40' 7" i	33' 2" i	37' 3"	33' 9"	29' 5"	41' 7"	37' 8" i	32' 10" i
1600S200-118	50	43' 7"	39' 7"	34' 7"	48' 11"	44' 4"	38' 6" i	39' 7"	35' 11"	31' 5"	44' 5"	40' 4"	35' 3" i
1600S250-68	50	37' 0" e	32' 4" e	26' 5" e	36' 10" a	30' 11" a	23' 9" a	33' 9" e	30' 7" e	26' 5" e	36' 10" a	30' 11" a	23' 9" a
1600S250-97	50	42' 2"	38' 3"	33' 4"	47' 2" i	42' 3" i	34' 6" i	38' 6"	34' 11"	30' 5"	43' 0"	39' 0" i	34' 0" i
1600S250-118	50	45' 0"	40' 11"	35' 9"	50' 6"	45' 11"	40' 0" i	40' 11"	37' 2"	32' 5"	45' 11"	41' 9"	36' 5" i
1600S300-68	50	38' 1" e	33' 3" e	27' 2" e	37' 3" a	31' 3" a	24' 0" a	34' 10" e	31' 7" e	27' 2" e	37' 3" a	31' 3" a	24' 0" a
1600S300-97	50	43' 6"	39' 5"	34' 4"	48' 7" i	43' 5" i	35' 5" i	39' 7"	36' 0"	31' 4"	44' 4"	40' 3" i	35' 0" i
1600S300-118	50	46' 4"	42' 2"	36' 10"	52' 1"	47' 4"	41' 1" i	42' 2"	38' 3"	33' 5"	47' 4"	43' 0"	37' 7" i
1600S350-68	50	40' 0" e	36' 3" e	30' 5" e	40' 5" a	33' 8" a	25' 7" a	36' 6" e	33' 1" e	28' 10" e	40' 5" a	33' 8" a	25' 7" a
1600S350-97	50	45' 5"	41' 3"	35' 11"	50' 10" i	46' 1" i	39' 1" i	41' 4"	37' 7"	32' 9"	46' 4"	42' 0" i	36' 8" i
1600S350-118	50	48' 5"	44' 0"	38' 5"	54' 4"	49' 5"	43' 1" i	44' 0"	40' 0"	34' 11"	49' 5"	44' 11"	39' 2" i

See notes located on page 74

# FLOOR JOIST SPAN TABLES - 10 PSF DEAD LOAD AND 50 PSF LIVE LOAD

Section	Fy(ksi)	L/360 Live Load Deflection						L/480 Live Load Deflection					
		Single Span Spacing (in) 16			Two Equal Spans Spacing (in)			Single Span Spacing (in)			Two Equal Spans Spacing (in)		
600S162-33	33	10' 3" e	8' 11" e	7' 3" e	10' 3" i	8' 11" a	7' 1" a	10' 3" e	8' 11" e	7' 3" e	10' 3" i	8' 11" a	7' 1" a
600S162-43	33	12' 8"	11' 0" e	9' 0" e	12' 8" i	11' 0" i	9' 0" a	11' 6"	10' 5" e	9' 0" e	12' 8" i	11' 0" i	9' 0" a
600S162-54	33	13' 7"	12' 4"	10' 6" e	14' 10" i	12' 10" i	10' 6" i	12' 4"	11' 2"	9' 9"	13' 10" i	12' 7" i	10' 6" i
600S162-54	50	13' 7"	12' 4"	10' 9"	15' 3"	13' 10" i	12' 0" i	12' 4"	11' 2"	9' 9"	13' 10"	12' 7" i	11' 0" i
600S162-68	33	14' 7"	13' 3"	11' 7"	16' 4" i	14' 10" i	12' 2" i	13' 3"	12' 0"	10' 6"	14' 10" i	13' 6" i	11' 9" i
600S162-68	50	14' 7"	13' 3"	11' 7"	16' 4"	14' 10"	13' 0" i	13' 3"	12' 0"	10' 6"	14' 10"	13' 6"	11' 9"
600S162-97	33	16' 2"	14' 8"	12' 10"	18' 1"	16' 5"	14' 4" i	14' 8"	13' 4"	11' 8"	16' 5"	14' 11"	13' 1" i
600S162-97	50	16' 2"	14' 8"	12' 10"	18' 1"	16' 5"	14' 4"	14' 8"	13' 4"	11' 8"	16' 5"	14' 11"	13' 1"
600S162-118	50	17' 0"	15' 6"	13' 6"	19' 1"	17' 4"	15' 2"	15' 6"	14' 1"	12' 3"	17' 4"	15' 9"	13' 9"
600S200-33	33	10' 11" e	9' 6" e	7' 9" e	10' 11" a	9' 6" a	7' 2" a	10' 11" e	9' 6" e	7' 9" e	10' 11" a	9' 6" a	7' 2" a
600S200-43	33	13' 1"	11' 4" e	9' 3" e	13' 1" i	11' 4" i	9' 3" a	12' 1"	11' 0" e	9' 3" e	13' 1" i	11' 4" i	9' 3" a
600S200-54	33	14' 3"	13' 0"	11' 1" e	15' 8" i	13' 7" i	11' 1" i	13' 0"	11' 9"	10' 3" e	14' 7" i	13' 3" i	11' 1" i
600S200-54	50	14' 3"	13' 0"	11' 4"	16' 0" i	14' 7" i	12' 4" i	13' 0"	11' 9"	10' 3"	14' 7"	13' 3" i	11' 7" i
600S200-68	33	15' 4"	13' 11"	12' 2"	17' 2" i	15' 7" i	12' 11" i	13' 11"	12' 8"	11' 0"	15' 7" i	14' 2" i	12' 5" i
600S200-68	50	15' 4"	13' 11"	12' 2"	17' 2"	15' 7"	13' 8" i	13' 11"	12' 8"	11' 0"	15' 7"	14' 2"	12' 5"
600S200-97	33	17' 0"	15' 5"	13' 6"	19' 1"	17' 4"	15' 2" i	15' 5"	14' 0"	12' 3"	17' 4"	15' 9"	13' 9" i
600S200-97	50	17' 0"	15' 5"	13' 6"	19' 1"	17' 4"	15' 2"	15' 5"	14' 0"	12' 3"	17' 4"	15' 9"	13' 9"
600S200-118	50	18' 0"	16' 4"	14' 3"	20' 2"	18' 4"	16' 0"	16' 4"	14' 10"	13' 0"	18' 4"	16' 8"	14' 7"
600S250-43	33	13' 5" e	11' 7" e	9' 6" e	13' 5" i	11' 7" i	9' 6" a	12' 8"	11' 6" e	9' 6" e	13' 5" i	11' 7" i	9' 6" a
600S250-54	33	14' 11"	13' 6"	11' 0" e	15' 7" i	13' 6" i	11' 0" i	13' 7"	12' 4"	10' 9" e	15' 3" i	13' 6" i	11' 0" i
600S250-54	50	14' 11"	13' 7"	11' 10"	16' 9" i	15' 3" i	12' 8" i	13' 7"	12' 4"	10' 9"	15' 3"	13' 10" i	12' 1" i
600S250-68	33	16' 1"	14' 7"	12' 9"	18' 0" i	16' 2" i	13' 3" i	14' 7"	13' 3"	11' 7"	16' 4" i	14' 10" i	13' 0" i
600S250-68	50	16' 1"	14' 7"	12' 9"	18' 0"	16' 4" i	14' 4" i	14' 7"	13' 3"	11' 7"	16' 4"	14' 10"	13' 0" i
600S250-97	33	17' 10"	16' 3"	14' 2"	20' 0"	18' 2"	15' 11" i	16' 3"	14' 9"	12' 10"	18' 2"	16' 6"	14' 5" i
600S250-97	50	17' 10"	16' 3"	14' 2"	20' 0"	18' 2"	15' 11"	16' 3"	14' 9"	12' 10"	18' 2"	16' 6"	14' 5"
600S250-118	50	18' 11"	17' 2"	15' 0"	21' 3"	19' 3"	16' 10"	17' 2"	15' 7"	13' 7"	19' 3"	17' 6"	15' 4"
600S300-54	50	15' 7"	14' 1"	12' 3"	17' 3" i	15' 7" i	12' 10" i	14' 2"	12' 10"	11' 2"	15' 10" i	14' 4" i	12' 5" i
600S300-68	50	16' 9"	15' 2"	13' 3"	18' 9"	17' 0" i	14' 10" i	15' 2"	13' 10"	12' 1"	17' 1"	15' 6"	13' 6" i
600S300-97	50	18' 7"	16' 11"	14' 9"	20' 11"	19' 0"	16' 7"	16' 11"	15' 4"	13' 5"	19' 0"	17' 3"	15' 1"
600S300-118	50	19' 9"	17' 11"	15' 8"	22' 2"	20' 2"	17' 7"	17' 11"	16' 3"	14' 3"	20' 2"	18' 3"	16' 0"
600S350-54	50	16' 4"	14' 10"	12' 11"	18' 3" i	16' 6" i	13' 9" i	14' 11"	13' 6"	11' 9"	16' 8" i	15' 1" i	13' 1" i
600S350-68	50	17' 7"	16' 0"	14' 0"	19' 9"	17' 11" i	15' 8" i	16' 0"	14' 6"	12' 8"	17' 11"	16' 4"	14' 3" i
600S350-97	50	19' 7"	17' 10"	15' 7"	22' 0"	20' 0"	17' 6"	17' 10"	16' 2"	14' 2"	20' 0"	18' 2"	15' 11"
600S350-118	50	20' 10"	18' 11"	16' 6"	23' 4"	21' 3"	18' 6"	18' 11"	17' 2"	15' 0"	21' 3"	19' 3"	16' 10"
800S162-33	33	11' 10" e	10' 3" e	7' 11" e	10' 9" a	8' 8" a	6' 3" a	11' 10" e	10' 3" e	7' 11" e	10' 9" a	8' 8" a	6' 3" a
800S162-43	33	14' 3" e	12' 4" e	10' 1" e	14' 3" i	12' 4" i	10' 1" a	14' 3" e	12' 4" e	10' 1" e	14' 3" i	12' 4" i	10' 1" a
800S162-54	33	16' 8"	14' 5" e	11' 9" e	16' 8" i	14' 5" i	11' 9" i	15' 7"	14' 1"	11' 9" e	16' 8" i	14' 5" i	11' 9" i
800S162-54	50	17' 1"	15' 6"	13' 6"	19' 1" i	16' 6" i	13' 6" i	15' 7"	14' 1"	12' 4"	17' 5" i	15' 10" i	13' 6" i
800S162-68	33	18' 4"	16' 8"	13' 9"	19' 5" i	16' 10" i	13' 9" i	16' 8"	15' 2"	13' 3"	18' 9" i	16' 10" i	13' 9" i
800S162-68	50	18' 4"	16' 8"	14' 7"	20' 7"	18' 9" i	15' 10" i	16' 8"	15' 2"	13' 3"	18' 9"	17' 0" 14'	10" i
800S162-97	33	20' 5"	18' 6"	16' 2"	22' 11"	20' 10" i	18' 0" i	18' 6"	16' 10"	14' 9"	20' 10"	18' 11"	16' 6" i
800S162-97	50	20' 5"	18' 6"	16' 2"	22' 11"	20' 10"	18' 2"	18' 6"	16' 10"	14' 9"	20' 10"	18' 11"	16' 6"
800S162-118	50	21' 7"	19' 7"	17' 2"	24' 3"	22' 0"	19' 3"	19' 7"	17' 10"	15' 7"	22' 0"	20' 0"	17' 6"

See notes located on page 74

# FLOOR JOIST SPAN TABLES - 10 PSF DEAD LOAD AND 50 PSF LIVE LOAD

Section	Fy(ksi)	L/360 Live Load Deflection						L/480 Live Load Deflection					
		Single Span Spacing (in) 16			Two Equal Spans Spacing (in)			Single Span Spacing (in)			Two Equal Spans Spacing (in)		
800S200-33	33	12' 8" e	11' 0" e	7' 11" e	11' 2" a	8' 11" a	6' 4" a	12' 8" e	11' 0" e	7' 11" e	11' 2" a	8' 11" a	6' 4" a
800S200-43	33	15' 3" e	13' 3" e	10' 10" e	15' 3" i	13' 3" a	10' 10" a	15' 2" e	13' 3" e	10' 10" e	15' 3" i	13' 3" a	10' 10" a
800S200-54	33	17' 11"	15' 11" e	13' 0" e	18' 4" i	15' 11" i	13' 0" a	16' 3"	14' 9" e	12' 11" e	18' 3" i	15' 11" i	13' 0" a
800S200-54	50	17' 11"	16' 3"	14' 3"	20' 1" i	17' 8" i	14' 5" i	16' 3"	14' 9"	12' 11"	18' 3" i	16' 7" i	14' 5" i
800S200-68	33	19' 3"	17' 6"	15' 3" e	21' 7" i	18' 8" i	15' 3" i	17' 6"	15' 11"	13' 10"	19' 7" i	17' 10" i	15' 3" i
800S200-68	50	19' 3"	17' 6"	15' 3"	21' 7"	19' 7" i	17' 2" i	17' 6"	15' 11"	13' 10"	19' 7"	17' 10"	15' 7" i
800S200-97	33	21' 5"	19' 5"	17' 0"	24' 0"	21' 10" i	19' 0" i	19' 5"	17' 8"	15' 5"	21' 10"	19' 10"	17' 4" i
800S200-97	50	21' 5"	19' 5"	17' 0"	24' 0"	21' 10"	19' 1" i	19' 5"	17' 8"	15' 5"	21' 10"	19' 10"	17' 4" i
800S200-118	50	22' 8"	20' 7"	18' 0"	25' 5"	23' 1"	20' 2"	20' 7"	18' 8"	16' 4"	23' 1"	21' 0"	18' 4"
800S250-43	33	15' 8" e	13' 7" e	11' 1" e	15' 8" i	13' 7" a	11' 1" a	15' 8" e	13' 7" e	11' 1" e	15' 8" i	13' 7" a	11' 1" a
800S250-54	33	18' 3"	15' 10" e	12' 11" e	18' 3" i	15' 10" i	12' 11" a	17' 0"	15' 5" e	12' 11" e	18' 3" i	15' 10" i	12' 11" a
800S250-54	50	18' 8"	17' 0"	14' 9" e	20' 10" i	18' 1" i	14' 9" i	17' 0"	15' 5"	13' 6"	19' 1" i	17' 4" i	14' 9" i
800S250-68	33	20' 1"	18' 3"	15' 7" e	22' 0" i	19' 1" i	15' 7" i	18' 3"	16' 7"	14' 6"	20' 6" i	18' 7" i	15' 7" i
800S250-68	50	20' 1"	18' 3"	15' 11"	22' 7" i	20' 6" i	17' 3" i	18' 3"	16' 7"	14' 6"	20' 6"	18' 7" i	16' 3" i
800S250-97	33	22' 4"	20' 4"	17' 9"	25' 1"	22' 10" i	19' 10" i	20' 4"	18' 5"	16' 1"	22' 10"	20' 9"	18' 1" i
800S250-97	50	22' 4"	20' 4"	17' 9"	25' 1"	22' 10"	19' 11" i	20' 4"	18' 5"	16' 1"	22' 10"	20' 9"	18' 1" i
800S250-118	50	23' 8"	21' 6"	18' 10"	26' 7"	24' 2"	21' 2"	21' 6"	19' 7"	17' 1"	24' 2"	22' 0"	19' 2"
800S300-54	50	19' 4"	17' 6"	14' 11" e	21' 2" i	18' 4" i	14' 11" i	17' 8"	16' 0"	13' 11"	19' 9" i	17' 10" i	14' 11" i
800S300-68	50	20' 10"	18' 11"	16' 6"	23' 4" i	21' 2" i	17' 7" i	18' 11"	17' 3"	15' 0"	21' 3"	19' 4" i	16' 10" i
800S300-97	50	23' 3"	21' 1"	18' 5"	26' 1"	23' 9"	20' 9" i	21' 1"	19' 2"	16' 9"	23' 9"	21' 7"	18' 10"
800S300-118	50	24' 8"	22' 5"	19' 7"	27' 8"	25' 2"	22' 0"	22' 5"	20' 4"	17' 9"	25' 2"	22' 10"	20' 0"
800S350-54	50	20' 4"	18' 5"	16' 0" e	22' 8" i	20' 2" i	16' 0" i	18' 6"	16' 10"	14' 8" e	20' 8" i	18' 9" i	16' 0" i
800S350-68	50	21' 11"	19' 11"	17' 5"	24' 7" i	22' 4" i	19' 5" i	19' 11"	18' 1"	15' 10"	22' 4"	20' 4" i	17' 9" i
800S350-97	50	24' 5"	22' 3"	19' 5"	27' 6"	24' 11"	21' 10" i	22' 3"	20' 2"	17' 8"	24' 11"	22' 8"	19' 10"
800S350-118	50	26' 0"	23' 7"	20' 7"	29' 2"	26' 6"	23' 2"	23' 7"	21' 5"	18' 9"	26' 6"	24' 1"	21' 0"
1000S162-43	33	15' 10" e	13' 8" e	11' 2" e	15' 10" a	13' 4" a	9' 11" a	15' 10" e	13' 8" e	11' 2" e	15' 10" a	13' 4" a	9' 11" a
1000S162-54	33	18' 7" e	16' 1" e	13' 2" e	18' 7" i	16' 1" i	13' 2" a	18' 6" e	16' 1" e	13' 2" e	18' 7" i	16' 1" i	13' 2" a
1000S162-54	50	20' 4"	18' 4"	15' 0" e	21' 2" i	18' 4" i	15' 0" i	18' 6"	16' 10"	14' 7" e	20' 8" i	18' 4" i	15' 0" i
1000S162-68	33	21' 10"	18' 11"	15' 5" e	21' 10" i	18' 11" i	15' 5" i	20' 1"	18' 3"	15' 5" e	21' 10" i	18' 11" i	15' 5" i
1000S162-68	50	22' 1"	20' 0"	17' 5"	24' 8" i	21' 8" i	17' 8" i	20' 1"	18' 3"	15' 11"	22' 6" i	20' 5" i	17' 8" i
1000S162-97	33	24' 7"	22' 4"	19' 4"	27' 4" i	23' 8" i	19' 4" i	22' 4"	20' 3"	17' 9"	25' 1" i	22' 9" i	19' 4" i
1000S162-97	50	24' 7"	22' 4"	19' 6"	27' 7"	25' 1"	21' 11" i	22' 4"	20' 3"	17' 9"	25' 1"	22' 9"	19' 11"
1000S162-118	50	26' 0"	23' 8"	20' 8"	29' 3"	26' 7"	23' 2"	23' 8"	21' 6"	18' 9"	26' 7"	24' 1"	21' 1"
1000S200-43	33	17' 1" e	14' 9" e	12' 1" e	17' 0" a	13' 10" a	10' 2" a	17' 1" e	14' 9" e	12' 1" e	17' 0" a	13' 10" a	10' 2" a
1000S200-54	33	20' 0" e	17' 3" e	14' 1" e	20' 0" i	17' 3" i	14' 1" a	19' 4" e	17' 3" e	14' 1" e	20' 0" i	17' 3" i	14' 1" a
1000S200-54	50	21' 3"	19' 3"	16' 1" e	22' 9" i	19' 9" i	16' 1" i	19' 4"	17' 7"	15' 3" e	21' 8" i	19' 7" i	16' 1" i
1000S200-68	33	23' 0"	20' 3"	16' 6" e	23' 4" i	20' 3" i	16' 6" i	20' 11"	19' 0"	16' 6" e	23' 4" i	20' 3" i	16' 6" i
1000S200-68	50	23' 0"	20' 11"	18' 3"	25' 9" i	23' 2" i	18' 11" i	20' 11"	19' 0"	16' 7"	23' 6" i	21' 4" i	18' 7" i
1000S200-97	33	25' 8"	23' 4"	20' 4"	28' 10" i	25' 3" i	20' 7" i	23' 4"	21' 2"	18' 6"	26' 2" i	23' 9" i	20' 7" i
1000S200-97	50	25' 8"	23' 4"	20' 4"	28' 10"	26' 2"	22' 10" i	23' 4"	21' 2"	18' 6"	26' 2"	23' 9"	20' 9"
1000S200-118	50	27' 3"	24' 9"	21' 7"	30' 7"	27' 9"	24' 3"	24' 9"	22' 6"	19' 7"	27' 9"	25' 3"	22' 0"
1000S250-43	33	17' 6" e	15' 2" e	12' 5" e	17' 6" a	14' 2" a	10' 5" a	17' 6" e	15' 2" e	12' 5" e	17' 6" a	14' 2" a	10' 5" a
1000S250-54	33	20' 7" e	17' 10" e	14' 6" e	20' 7" i	17' 10" i	14' 6" a	20' 3" e	17' 10" e	14' 6" e	20' 7" i	17' 10" i	14' 6" a
1000S250-54	50	22' 4"	20' 3"	16' 6" e	23' 4" i	20' 3" i	16' 6" i	20' 3"	18' 5"	16' 1" e	22' 9" i	20' 3" i	16' 6" i
1000S250-68	33	24' 0"	21' 6" e	17' 7" e	24' 10" i	21' 6" i	17' 7" i	21' 9"	19' 9"	17' 3" e	24' 5" i	21' 6" i	17' 7" i

See notes located on page 74

# FLOOR JOIST SPAN TABLES - 10 PSF DEAD LOAD AND 50 PSF LIVE LOAD

Section	Fy(ksi)	L/360 Live Load Deflection						L/480 Live Load Deflection					
		Single Span Spacing (in) 16			Two Equal Spans Spacing (in)			Single Span Spacing (in)			Two Equal Spans Spacing (in)		
1000S250-68	50	24' 0"	21' 9"	19' 0"	26' 11" i	23' 10" i	19' 5" i	21' 9"	19' 9"	17' 3"	24' 5" i	22' 3" i	19' 5" i
1000S250-97	33	26' 9"	24' 3"	21' 2"	30' 0" i	27' 3" i	22' 7" i	24' 3"	22' 1"	19' 3"	27' 3"	24' 9" i	21' 8" i
1000S250-97	50	26' 9"	24' 3"	21' 2"	30' 0"	27' 3"	23' 10" i	24' 3"	22' 1"	19' 3"	27' 3"	24' 9"	21' 8"
1000S250-118	50	28' 4"	25' 9"	22' 6"	31' 10"	28' 11"	25' 3"	25' 9"	23' 5"	20' 5"	28' 11"	26' 3"	22' 11"
1000S300-54	50	23' 0"	20' 7"	16' 9" e	23' 9" i	20' 7" i	16' 9" i	21' 0"	19' 0"	16' 7" e	23' 5" i	20' 7" i	16' 9" i
1000S300-68	50	24' 10"	22' 7"	19' 7"	27' 9" i	24' 3" i	19' 9" i	22' 7"	20' 6"	17' 11"	25' 4" i	23' 0" i	19' 9" i
1000S300-97	50	27' 8"	25' 2"	22' 0"	31' 1"	28' 3"	24' 8" i	25' 2"	22' 10"	20' 0"	28' 3"	25' 8"	22' 5" i
1000S300-118	50	29' 5"	26' 9"	23' 4"	33' 0"	30' 0"	26' 3"	26' 9"	24' 3"	21' 3"	30' 0"	27' 3"	23' 10"
1000S350-54	50	24' 1"	21' 10" e	18' 8" e	25' 3" i	21' 2" i	16' 3" i	22' 0"	19' 11"	17' 4" e	24' 7" i	21' 2" i	16' 3" i
1000S350-68	50	26' 0"	23' 8"	20' 8"	29' 3" i	26' 7" i	21' 11" i	23' 8"	21' 6"	18' 9"	26' 7" i	24' 2" i	21' 1" i
1000S350-97	50	29' 1"	26' 5"	23' 1"	32' 8"	29' 8"	25' 11" i	26' 5"	24' 0"	21' 0"	29' 8"	26' 11"	23' 7" i
1000S350-118	50	30' 11"	28' 1"	24' 6"	34' 8"	31' 6"	27' 6"	28' 1"	25' 6"	22' 3"	31' 6"	28' 8"	25' 0"
1200S162-54	33	20' 1" e	17' 5" e	14' 3" e	20' 1" a	17' 5" a	14' 3" a	20' 1" e	17' 5" e	14' 3" e	20' 1" a	17' 5" a	14' 3" a
1200S162-54	50	22' 10" e	19' 9" e	16' 1" e	22' 10" a	19' 9" a	15' 6" a	21' 4" e	19' 4" e	16' 1" e	22' 10" a	19' 9" a	15' 6" a
1200S162-68	33	23' 10"	20' 7" e	16' 10" e	23' 10" i	20' 7" i	16' 10" i	23' 3"	20' 7" e	16' 10" e	23' 10" i	20' 7" i	16' 10" i
1200S162-97	50	25' 6"	23' 1"	19' 2"	27' 1" i	23' 6" i	19' 2" i	23' 3"	21' 1"	18' 4"	25' 11" i	23' 6" i	19' 2" i
1200S162-97	33	28' 8"	26' 1"	21' 7"	30' 6" i	26' 5" i	21' 7" i	26' 1"	23' 8"	20' 8"	29' 3" i	26' 5" i	21' 7" i
1200S162-97	50	28' 8"	26' 1"	22' 9"	32' 2"	29' 3" i	24' 10" i	26' 1"	23' 8"	20' 8"	29' 3"	26' 7"	23' 3" i
1200S162-118	50	30' 5"	27' 7"	24' 2"	34' 2"	31' 0"	27' 1" i	27' 7"	25' 1"	21' 11"	31' 0"	28' 2"	24' 7"
1200S200-54	33	21' 9" e	18' 10" e	15' 4" e	21' 9" a	18' 10" a	14' 10" a	21' 9" e	18' 10" e	15' 4" e	21' 9" a	18' 10" a	14' 10" a
1200S200-54	50	24' 4" e	21' 4" e	17' 5" e	24' 8" a	21' 4" a	15' 10" a	22' 3" e	20' 2" e	17' 5" e	24' 8" a	21' 4" a	15' 10" a
1200S200-68	33	25' 7"	22' 2" e	18' 1" e	25' 7" i	22' 2" i	18' 1" i	24' 2"	21' 11" e	18' 1" e	25' 7" i	22' 2" i	18' 1" i
1200S200-68	50	26' 6"	24' 1"	20' 7" e	29' 2" i	25' 3" i	20' 7" i	24' 2"	21' 11"	19' 1"	27' 1" i	24' 6" i	20' 7" i
1200S200-97	33	29' 10"	27' 1"	23' 0"	32' 7" i	28' 2" i	23' 0" i	27' 1"	24' 8"	21' 6"	30' 5" i	27' 8" i	23' 0" i
1200S200-97	50	29' 10"	27' 1"	23' 8"	33' 6"	30' 5" i	26' 7" i	27' 1"	24' 8"	21' 6"	30' 5"	27' 8"	24' 2" i
1200S200-118	50	31' 8"	28' 9"	25' 2"	35' 7"	32' 4"	28' 3" i	28' 9"	26' 2"	22' 10"	32' 4"	29' 4"	25' 8"
1200S250-54	33	22' 6" e	19' 5" e	15' 11" e	22' 6" a	19' 5" a	14' 11" a	22' 6" e	19' 5" e	15' 11" e	22' 6" a	19' 5" a	14' 11" a
1200S250-54	50	25' 4" e	22' 1" e	18' 0" e	25' 6" a	21' 6" a	16' 0" a	23' 1" e	21' 0" e	18' 0" e	25' 6" a	21' 6" a	16' 0" a
1200S250-68	33	26' 5"	22' 11" e	18' 8" e	26' 5" i	22' 11" i	18' 8" a	25' 2"	22' 10" e	18' 8" e	26' 5" i	22' 11" i	18' 8" a
1200S250-68	50	27' 7"	25' 0"	21' 3" e	30' 1" i	26' 1" i	21' 3" i	25' 2"	22' 10"	19' 10"	28' 1" i	25' 6" i	21' 3" i
1200S250-97	33	31' 0"	28' 2"	23' 10"	33' 9" i	29' 3" i	23' 10" i	28' 2"	25' 7"	22' 4"	31' 7" i	28' 9" i	23' 10" i
1200S250-97	50	31' 0" 2	8' 2"	24' 7"	34' 9"	31' 7" i	27' 5" i	28' 2"	25' 7"	22' 4"	31' 7"	28' 9"	25' 1" i
1200S250-118	50	32' 11"	29' 11"	26' 1"	36' 11"	33' 7"	29' 4" i	29' 11"	27' 2"	23' 9"	33' 7"	30' 6"	26' 8"
1200S300-54	50	26' 0" e	22' 6" e	18' 4" e	26' 0" a	21' 10" a	16' 3" a	24' 3" e	21' 11" e	18' 4" e	26' 0" a	21' 10" a	16' 3" a
1200S300-68	50	28' 8"	26' 0"	21' 8" e	30' 8" i	26' 7" i	21' 8" i	26' 1"	23' 8"	20' 8" e	29' 3" i	26' 6" i	21' 8" i
1200S300-97	50	32' 0"	29' 1"	25' 5"	36' 0"	32' 8" i	28' 0" i	29' 1"	26' 5"	23' 1"	32' 8"	29' 8"	25' 11" i
1200S300-118	50	34' 0"	30' 11"	27' 0"	38' 3"	34' 9"	30' 4"	30' 11"	28' 1"	24' 7"	34' 9"	31' 7"	27' 7"
1200S350-54	50	27' 9" e	25' 2" e	20' 6" e	25' 9" a	21' 2" a	15' 7" a	25' 4" e	23' 0" e	20' 0" e	25' 9" a	21' 2" a	15' 7" a
1200S350-68	50	30' 0"	27' 3"	23' 10" e	33' 9" i	29' 4" i	23' 0" i	27' 3"	24' 10"	21' 8" e	30' 8" i	27' 10" i	23' 0" i
1200S350-97	50	33' 7"	30' 6"	26' 8"	37' 8"	34' 3" i	29' 11" i	30' 6"	27' 9"	24' 2"	34' 3"	31' 1"	27' 2" i
1200S350-118	50	35' 8"	32' 5"	28' 4"	40' 1"	36' 5"	31' 10"	32' 5"	29' 5"	25' 9"	36' 5"	33' 1"	28' 11"
1400S162-54	33	21' 4" e	18' 5" e	15' 1" e	21' 4" a	18' 5" a	13' 10" a	21' 4" e	18' 5" e	15' 1" e	21' 4" a	18' 5" a	13' 10" a
1400S162-54	50	24' 1" e	20' 10" e	17' 0" e	24' 1" a	20' 3" a	14' 10" a	24' 0" e	20' 10" e	17' 0" e	24' 1" a	20' 3" a	14' 10" a
1400S162-68	33	25' 5"	22' 0" e	17' 11" e	25' 5" i	22' 0" i	17' 11" a	25' 5"	22' 0" e	17' 11" e	25' 5" i	22' 0" i	17' 11" a

See notes located on page 74

# FLOOR JOIST SPAN TABLES - 10 PSF DEAD LOAD AND 50 PSF LIVE LOAD

Section	Fy(ksi)	L/360 Live Load Deflection						L/480 Live Load Deflection					
		Single Span Spacing (in) 16			Two Equal Spans Spacing (in)			Single Span Spacing (in)			Two Equal Spans Spacing (in)		
1400S162-68	50	28' 8"	24' 11"	20' 4" e	28' 9" i	24' 11" i	20' 4" i	26' 3"	23' 9"	20' 4" e	28' 9" i	24' 11" i	20' 4" i
1400S162-97	33	32' 9"	28' 6"	23' 4"	32' 11" i	28' 6" i	23' 4" i	29' 9"	27' 0"	23' 4"	32' 11" i	28' 6" i	23' 4" i
1400S162-97	50	32' 9"	29' 8"	25' 10"	36' 7" i	32' 8" i	26' 8" i	29' 9"	27' 0"	23' 7"	33' 4"	30' 3" i	26' 4" i
1400S162-118	50	34' 9"	31' 7"	27' 7"	39' 0"	35' 5"	30' 11" i	31' 7"	28' 8"	25' 1"	35' 5"	32' 2"	28' 1"
1400S200-54	33	23' 2" e	20' 0" e	16' 4" e	23' 2" a	19' 4" a	14' 3" a	23' 2" e	20' 0" e	16' 4" e	23' 2" a	19' 4" a	14' 3" a
1400S200-54	50	26' 2" e	22' 8" e	18' 6" e	25' 7" a	20' 8" a	15' 1" a	25' 0" e	22' 8" e	18' 6" e	25' 7" a	20' 8" a	15' 1" a
1400S200-68	33	27' 5" e	23' 9" e	19' 4" e	27' 5" i	23' 9" i	19' 4" a	27' 3" e	23' 9" e	19' 4" e	27' 5" i	23' 9" i	19' 4" a
1400S200-68	50	29' 11"	26' 11"	22' 0" e	31' 1" i	26' 11" i	22' 0" i	27' 3"	24' 9"	21' 6" e	30' 5" i	26' 11" i	22' 0" i
1400S200-97	33	34' 0"	30' 6"	24' 11"	35' 3" i	30' 6" i	24' 11" i	30' 10"	28' 1"	24' 6"	34' 8" i	30' 6" i	24' 11" i
1400S200-97	50	34' 0"	30' 10"	26' 10"	38' 0" i	34' 6" i	28' 7" i	30' 10"	28' 1"	24' 6"	34' 8"	31' 5" i	27' 5" i
1400S200-118	50	36' 1"	32' 9"	28' 8"	40' 6"	36' 10"	32' 2" i	32' 9"	29' 9"	26' 0"	36' 10"	33' 5"	29' 2"
1400S250-54	33	24' 1" e	20' 10" e	17' 0" e	24' 0" a	19' 6" a	14' 4" a	24' 1" e	20' 10" e	17' 0" e	24' 0" a	19' 6" a	14' 4" a
1400S250-54	50	27' 2" e	23' 7" e	19' 3" e	25' 10" a	20' 10" a	15' 3" a	25' 11" e	23' 6" e	19' 3" e	25' 10" a	20' 10" a	15' 3" a
1400S250-68	33	28' 5" e	24' 8" e	20' 1" e	28' 5" i	24' 8" i	20' 1" a	28' 4" e	24' 8" e	20' 1" e	28' 5" i	24' 8" i	20' 1" a
1400S250-68	50	31' 0"	27' 11"	22' 10" e	32' 3" i	27' 11" i	22' 10" i	28' 4"	25' 8"	22' 4" e	31' 7" i	27' 11" i	22' 10" i
1400S250-97	33	35' 2"	31' 8"	25' 11" e	36' 7" i	31' 8" i	25' 11" i	31' 11"	29' 0"	25' 4" e	35' 11" i	31' 8" i	25' 11" i
1400S250-97	50	35' 2"	31' 11"	27' 10"	39' 5" i	35' 9" i	29' 7" i	31' 11"	29' 0"	25' 4"	35' 11"	32' 7" i	28' 5" i
1400S250-118	50	37' 4"	33' 11"	29' 8"	41' 11"	38' 1"	33' 4" i	33' 11"	30' 10"	26' 11"	38' 1"	34' 8"	30' 3"
1400S300-54	50	27' 10" e	24' 1" e	19' 7" e	26' 0" a	20' 11" a	15' 3" a	26' 9" e	24' 1" e	19' 7" e	26' 0" a	20' 11" a	15' 3" a
1400S300-68	50	32' 0"	28' 7"	23' 4" e	33' 0" i	28' 7" i	23' 4" i	29' 3"	26' 6"	23' 0" e	32' 7" i	28' 7" i	23' 4" i
1400S300-97	50	36' 3"	33' 0"	28' 9"	40' 8" i	36' 11" i	30' 4" i	33' 0"	29' 11"	26' 2"	37' 0"	33' 8" i	29' 4" i
1400S300-118	50	38' 7"	35' 1"	30' 7"	43' 4"	39' 4"	34' 4" i	35' 1"	31' 10"	27' 10"	39' 4"	35' 9"	31' 3" i
1400S350-54	50	31' 2" e	27' 1" e	19' 7" e	25' 3" a	20' 3" a	14' 6" a	28' 7" e	25' 11" e	19' 7" e	25' 3" a	20' 3" a	14' 6" a
1400S350-68	50	33' 11"	30' 10" e	26' 1" e	35' 11" i	30' 1" i	23' 1" i	30' 10"	28' 0"	24' 6" e	34' 7" i	30' 1" i	23' 1" i
1400S350-97	50	37' 11"	34' 6"	30' 1"	42' 7"	38' 8" i	33' 5" i	34' 6"	31' 4"	27' 4"	38' 8"	35' 2" i	30' 9" i
1400S350-118	50	40' 4"	36' 8"	32' 0"	45' 4"	41' 2"	36' 0" i	36' 8"	33' 4"	29' 1"	41' 2"	37' 5"	32' 8"
1600S200-68	50	32' 8" e	28' 4" e	23' 2" e	32' 8" a	27' 5" a	20' 11" a	30' 3" e	27' 5" e	23' 2" e	32' 8" a	27' 5" a	20' 11" a
1600S200-97	50	37' 10"	34' 4"	29' 10"	42' 3" i	37' 1" i	30' 3" i	34' 6"	31' 4"	27' 3"	38' 7"	35' 0" i	30' 3" i
1600S200-118	50	40' 5"	36' 9"	32' 1"	45' 5"	41' 2" i	35' 1" i	36' 9"	33' 4"	29' 2"	41' 3"	37' 6"	32' 9" i
1600S250-68	50	34' 1" e	29' 6" e	24' 1" e	33' 0" a	27' 7" a	21' 0" a	31' 4" e	28' 5" e	24' 1" e	33' 0" a	27' 7" a	21' 0" a
1600S250-97	50	39' 2"	35' 6"	30' 11"	43' 9" i	38' 7" i	31' 6" i	35' 8"	32' 5"	28' 2"	39' 11"	36' 2" i	31' 6" i
1600S250-118	50	41' 9"	37' 11"	33' 2"	46' 11"	42' 7" i	36' 6" i	37' 11"	34' 6"	30' 2"	42' 7"	38' 9"	33' 10" i
1600S300-68	50	35' 1" e	30' 4" e	24' 9" e	33' 4" a	27' 10" a	21' 2" a	32' 4" e	29' 4" e	24' 9" e	33' 4" a	27' 10" a	21' 2" a
1600S300-97	50	40' 4"	36' 7"	31' 11"	45' 1" i	39' 7" i	32' 4" i	36' 9"	33' 4"	29' 1"	41' 2"	37' 4" i	32' 4" i
1600S300-118	50	43' 1"	39' 1"	34' 2"	48' 4"	43' 11" i	37' 6" i	39' 1"	35' 6"	31' 0"	43' 11"	39' 11"	34' 10" i
1600S350-68	50	37' 1" e	33' 8" e	27' 9" e	36' 1" a	29' 10" a	22' 5" a	33' 10" e	30' 8" e	26' 9" e	36' 1" a	29' 10" a	22' 5" a
1600S350-97	50	42' 2"	38' 3"	33' 4"	47' 2" i	42' 9" i	35' 5" i	38' 5"	34' 10"	30' 5"	43' 0"	39' 0" i	34' 0" i
1600S350-118	50	44' 11"	40' 10"	35' 8"	50' 6"	45' 10" i	40' 0" i	40' 10"	37' 1"	32' 5"	45' 10"	41' 8"	36' 5" i

See notes located on page 74

# FLOOR JOIST SPAN TABLES - 15 PSF DEAD LOAD AND 125 PSF LIVE LOAD

Section	Fy(ksi)	L/360 Live Load Deflection						L/480 Live Load Deflection					
		Single Span Spacing (in) 16			Two Equal Spans Spacing (in)			Single Span Spacing (in)			Two Equal Spans Spacing (in)		
600S162-33	33	6' 9" e	5' 10" e	4' 7" e	6' 3" a	5' 1" a	3' 8" a	6' 9" e	5' 10" e	4' 7" e	6' 3" a	5' 1" a	3' 8" a
600S162-43	33	8' 4" e	7' 2" e	5' 10" e	8' 4" a	7' 2" a	5' 9" a	8' 4" e	7' 2" e	5' 10" e	8' 4" a	7' 2" a	5' 9" a
600S162-54	33	9' 8" e	8' 5" e	6' 10" e	9' 8" i	8' 5" i	6' 10" a	9' 1" e	8' 3" e	6' 10" e	9' 8" i	8' 5" i	6' 10" a
600S162-54	50	10' 0"	9' 1"	7' 10" e	11' 1" i	9' 7" i	7' 10" i	9' 1"	8' 3"	7' 3" e	10' 2" i	9' 3" i	7' 10" i
600S162-68	33	10' 9"	9' 9" e	8' 0" e	11' 4" i	9' 9" i	8' 0" i	9' 9"	8' 10"	7' 9" e	10' 11" i	9' 9" i	8' 0" i
600S162-68	50	10' 9"	9' 9"	8' 6"	12' 0" i	10' 11" i	9' 3" i	9' 9"	8' 10"	7' 9"	10' 11" i	9' 11" i	8' 8" i
600S162-97	33	11' 11"	10' 10"	9' 5"	13' 4" i	11' 8" i	9' 7" i	10' 10"	9' 10"	8' 7"	12' 1" i	11' 0" i	9' 7" i
600S162-97	50	11' 11"	10' 10"	9' 5"	13' 4"	12' 1"	10' 7" i	10' 10"	9' 10"	8' 7"	12' 1"	11' 0"	9' 7" i
600S162-118	50	12' 7"	11' 5"	10' 0"	14' 1"	12' 10"	11' 2"	11' 5"	10' 4"	9' 1"	12' 10"	11' 8"	10' 2"
600S200-33	33	7' 2" e	6' 2" e	4' 7" e	6' 5" a	5' 2" a	3' 8" a	7' 2" e	6' 2" e	4' 7" e	6' 5" a	5' 2" a	3' 8" a
600S200-43	33	8' 7" e	7' 5" e	6' 1" e	8' 7" a	7' 5" a	5' 9" a	8' 7" e	7' 5" e	6' 1" e	8' 7" a	7' 5" a	5' 9" a
600S200-54	33	10' 3" e	8' 11" e	7' 3" e	10' 3" i	8' 11" a	7' 3" a	9' 7" e	8' 8" e	7' 3" e	10' 3" i	8' 11" a	7' 3" a
600S200-54	50	10' 6"	9' 7"	8' 1" e	11' 5" i	9' 11" i	8' 1" i	9' 7" 8	8' 7"	7" e	10' 9" i	9' 9" i	8' 1" i
600S200-68	33	11' 3"	10' 3" e	8' 5" e	11' 11" i	10' 4" i	8' 5" i	10' 3"	9' 4"	8' 2" e	11' 6" i	10' 4" i	8' 5" i
600S200-68	50	11' 3"	10' 3"	8' 11"	12' 8" i	11' 6" i	9' 9" i	10' 3"	9' 4"	8' 2"	11' 6" i	10' 5" i	9' 2" i
600S200-97	33	12' 6"	11' 4"	9' 11"	14' 1" i	12' 6" i	10' 2" i	11' 4"	10' 4"	9' 0"	12' 9" i	11' 7" i	10' 2" i
600S200-97	50	12' 6"	11' 4"	9' 11"	14' 1"	12' 9"	11' 2" i	11' 4"	10' 4"	9' 0"	12' 9"	11' 7"	10' 2" i
600S200-118	50	13' 3"	12' 0"	10' 6"	14' 10"	13' 6"	11' 10"	12' 0"	10' 11"	9' 7"	13' 6"	12' 3"	10' 9"
600S250-43	33	8' 9" e	7' 7" e	6' 3" e	8' 9" a	7' 7" a	5' 10" a	8' 9" e	7' 7" e	6' 3" e	8' 9" a	7' 7" a	5' 10" a
600S250-54	33	10' 3" e	8' 10" e	7' 3" e	10' 3" i	8' 10" a	7' 3" a	10' 0" e	8' 10" e	7' 3" e	10' 3" i	8' 10" a	7' 3" a
600S250-54	50	11' 0"	10' 0" e	8' 3" e	11' 8" i	10' 2" i	8' 3" i	10' 0"	9' 1"	7' 11" e	11' 3" i	10' 2" i	8' 3" i
600S250-68	33	11' 10"	10' 7" e	8' 8" e	12' 3" i	10' 7" i	8' 8" a	10' 9"	9' 9" e	8' 6" e	12' 1" i	10' 7" i	8' 8" a
600S250-68	50	11' 10"	10' 9"	9' 5"	13' 3" i	11' 10" i	9' 8" i	10' 9"	9' 9"	8' 6"	12' 1" i	10' 11" i	9' 7" i
600S250-97	33	13' 2"	11' 11"	10' 5"	14' 9" i	13' 2" i	10' 6" i	11' 11"	10' 10"	9' 6"	13' 5" i	12' 2" i	10' 6" i
600S250-97	50	13' 2"	11' 11"	10' 5"	14' 9"	13' 5"	11' 9" i	11' 11"	10' 10"	9' 6"	13' 5"	12' 2"	10' 8" i
600S250-118	50	13' 11"	12' 8"	11' 1"	15' 8"	14' 2"	12' 5"	12' 8"	11' 6"	10' 0"	14' 2"	12' 11"	11' 3"
600S300-54	50	11' 4"	10' 3" e	8' 5" e	11' 11" i	10' 3" i	8' 5" i	10' 5"	9' 5"	8' 2" e	11' 6" i	10' 3" i	8' 5" i
600S300-68	50	12' 4"	11' 2"	9' 9"	13' 9" i	12' 0" i	9' 10" i	11' 2"	10' 2"	8' 10"	12' 6" i	11' 4" i	9' 10" i
600S300-97	50	13' 9"	12' 6"	10' 11"	15' 5"	14' 0" i	12' 2" i	12' 6"	11' 4"	9' 11"	14' 0"	12' 9"	11' 1" i
600S300-118	50	14' 6"	13' 2"	11' 6"	16' 4"	14' 10"	12' 11" i	13' 2"	12' 0"	10' 6"	14' 10"	13' 6"	11' 9"
600S350-54	50	11' 11"	10' 10" e	9' 4" e	12' 6" i	10' 6" i	8' 1" i	10' 11"	9' 11" e	8' 7" e	12' 2" i	10' 6" i	8' 1" i
600S350-68	50	13' 0"	11' 9"	10' 4" e	14' 7" i	12' 9" i	10' 0" i	11' 9"	10' 8"	9' 4"	13' 3" i	12' 0" i	10' 0" i
600S350-97	50	14' 5"	13' 2"	11' 6"	16' 3"	14' 9" i	12' 4" i	13' 2"	11' 11"	10' 5"	14' 9"	13' 5"	11' 8" i
600S350-118	50	15' 4"	13' 11"	12' 2"	17' 3"	15' 8"	13' 8" i	13' 11"	12' 8"	11' 1"	15' 8"	14' 2"	12' 5"
800S162-33	33	6' 9" e	5' 1" e	3' 5" e	5' 5" a	4' 1" a	2' 9" a	6' 9" e	5' 1" e	3' 5" e	5' 5" a	4' 1" a	2' 9" a
800S162-43	33	9' 4" e	8' 1" e	6' 7" e	9' 3" a	7' 6" a	5' 6" a	9' 4" e	8' 1" e	6' 7" e	9' 3" a	7' 6" a	5' 6" a
800S162-54	33	10' 11" e	9' 5" e	7' 9" e	10' 11" i	9' 5" a	7' 9" a	10' 11" e	9' 5" e	7' 9" e	10' 11" i	9' 5" a	7' 9" a
800S162-54	50	12' 6" e	10' 10" e	8' 10" e	12' 6" i	10' 10" i	8' 10" a	11' 5"	10' 4" e	8' 10" e	12' 6" i	10' 10" i	8' 10" a
800S162-68	33	12' 8" e	11' 0" e	9' 0" e	12' 8" i	11' 0" i	9' 0" a	12' 4"	11' 0" e	9' 0" e	12' 8" i	11' 0" i	9' 0" a
800S162-68	50	13' 6"	12' 4"	10' 4" e	14' 8" i	12' 8" i	10' 4" i	12' 4"	11' 2"	9' 9" e	13' 10" i	12' 7" i	10' 4" i
800S162-97	33	15' 0"	13' 8"	11' 9" e	16' 8" i	14' 5" i	11' 9" i	13' 8"	12' 5"	10' 10"	15' 4" i	13' 11" i	11' 9" i
800S162-97	50	15' 0"	13' 8"	11' 11"	16' 11" i	15' 4" i	13' 1" i	13' 8"	12' 5"	10' 10"	15' 4"	13' 11" i	12' 2" i
800S162-118	50	15' 11"	14' 5"	12' 7"	17' 10"	16' 3"	14' 2" i	14' 5"	13' 2"	11' 6"	16' 3"	14' 9"	12' 11"

See notes located on page 74

# FLOOR JOIST SPAN TABLES - 15 PSF DEAD LOAD AND 125 PSF LIVE LOAD

Section	Fy(ksi)	L/360 Live Load Deflection						L/480 Live Load Deflection					
		Single Span Spacing (in) 16			Two Equal Spans Spacing (in)			Single Span Spacing (in)			Two Equal Spans Spacing (in)		
800S200-33	33	6' 9" e	5' 1" e	3' 5" e	5' 5" a	4' 1" a	2' 9" a	6' 9" e	5' 1" e	3' 5" e	5' 5" a	4' 1" a	2' 9" a
800S200-43	33	10' 0" e	8' 8" e	7' 1" e	9' 10" a	8' 0" a	5' 10" a	10' 0" e	8' 8" e	7' 1" e	9' 10" a	8' 0" a	5' 10" a
800S200-54	33	12' 0" e	10' 5" e	8' 6" e	12' 0" a	10' 5" a	8' 6" a	12' 0" e	10' 5" e	8' 6" e	12' 0" a	10' 5" a	8' 6" a
800S200-54	50	13' 2" e	11' 7" e	9' 5" e	13' 4" i	11' 7" i	9' 5" a	12' 0" e	10' 11" e	9' 5" e	13' 4" i	11' 7" i	9' 5" a
800S200-68	33	14' 1" e	12' 3" e	10' 0" e	14' 1" i	12' 3" i	10' 0" a	12' 11" e	11' 8" e	10' 0" e	14' 1" i	12' 3" i	10' 0" a
800S200-68	50	14' 2" e	12' 11" e	11' 3" e	15' 11" i	14' 0" i	11' 5" i	12' 11" e	11' 8" e	10' 3" e	14' 5" i	13' 2" i	11' 5" i
800S200-97	33	15' 9" e	14' 4" e	12' 5" e	17' 7" i	15' 3" i	12' 5" i	14' 4" e	13' 0" e	11' 4" e	16' 1" i	14' 7" i	12' 5" i
800S200-97	50	15' 9" e	14' 4" e	12' 6" e	17' 8" i	16' 1" i	14' 1" i	14' 4" e	13' 0" e	11' 4" e	16' 1" i	14' 7" i	12' 5" i
800S200-118	50	16' 8" e	15' 2" e	13' 3" e	18' 9" i	17' 0" i	14' 11" i	15' 2" e	13' 9" e	12' 0" e	17' 0" i	15' 6" i	13' 6" i
800S250-43	33	10' 3" e	8' 11" e	7' 3" e	9' 11" a	8' 0" a	5' 10" a	10' 3" e	8' 11" e	7' 3" e	9' 11" a	8' 0" a	5' 10" a
800S250-54	33	12' 0" e	10' 4" e	8' 6" e	12' 0" a	10' 4" a	8' 6" a	12' 0" e	10' 4" e	8' 6" e	12' 0" a	10' 4" a	8' 6" a
800S250-54	50	13' 8" e	11' 10" e	9' 8" e	13' 8" i	11' 10" i	9' 6" a	12' 6" e	11' 4" e	9' 8" e	13' 8" i	11' 10" i	9' 6" a
800S250-68	33	14' 5" e	12' 6" e	10' 2" e	14' 5" i	12' 6" a	10' 2" a	13' 5" e	12' 3" e	10' 2" e	14' 5" i	12' 6" a	10' 2" a
800S250-68	50	14' 10" e	13' 5" e	11' 4" e	16' 0" i	13' 10" i	11' 4" i	13' 5" e	12' 3" e	10' 8" e	15' 1" i	13' 9" i	11' 4" i
800S250-97	33	16' 6" e	15' 0" e	13' 0" e	18' 4" i	15' 11" i	13' 0" i	15' 0" e	13' 7" e	11' 11" e	16' 10" i	15' 3" i	13' 0" i
800S250-97	50	16' 6" e	15' 0" e	13' 1" e	18' 6" i	16' 10" i	14' 8" i	15' 0" e	13' 7" e	11' 11" e	16' 10" i	15' 3" i	13' 4" i
800S250-118	50	17' 6" e	15' 10" e	13' 10" e	19' 7" i	17' 10" i	15' 7" i	15' 10" e	14' 5" e	12' 7" e	17' 10" i	16' 2" i	14' 2" i
800S300-54	50	13' 10" e	12' 0" e	9' 9" e	13' 10" i	12' 0" i	9' 7" a	12' 11" e	11' 8" e	9' 9" e	13' 10" i	12' 0" i	9' 7" a
800S300-68	50	15' 4" e	13' 11" e	11' 6" e	16' 3" i	14' 1" i	11' 6" i	14' 0" e	12' 8" e	11' 0" e	15' 7" i	14' 1" i	11' 6" i
800S300-97	50	17' 2" e	15' 7" e	13' 7" e	19' 3" i	17' 6" i	14' 8" i	15' 7" e	14' 2" e	12' 4" e	17' 6" i	15' 11" i	13' 10" i
800S300-118	50	18' 2" e	16' 6" e	14' 5" e	20' 5" i	18' 6" i	16' 2" i	16' 6" e	15' 0" e	13' 1" e	18' 6" i	16' 10" i	14' 9" i
800S350-54	50	14' 10" e	13' 4" e	10' 11" e	14' 7" i	12' 2" i	9' 3" a	13' 7" e	12' 4" e	10' 8" e	14' 7" i	12' 2" i	9' 3" a
800S350-68	50	16' 2" e	14' 8" e	12' 9" e	18' 0" i	15' 4" i	12' 0" i	14' 8" e	13' 4" e	11' 8" e	16' 6" i	15' 0" i	12' 0" i
800S350-97	50	18' 0" e	16' 4" e	14' 4" e	20' 3" i	18' 5" i	15' 6" i	16' 4" e	14' 11" e	13' 0" e	18' 5" i	16' 8" i	14' 7" i
800S350-118	50	19' 2" e	17' 5" e	15' 2" e	21' 6" i	19' 6" i	17' 1" i	17' 5" e	15' 10" e	13' 10" e	19' 6" i	17' 9" i	15' 6" i
1000S162-43	33	10' 4" e	8' 11" e	6' 0" e	8' 10" a	7' 0" a	4' 9" a	10' 4" e	8' 11" e	6' 0" e	8' 10" a	7' 0" a	4' 9" a
1000S162-54	33	12' 2" e	10' 6" e	8' 7" e	12' 2" a	10' 6" a	7' 11" a	12' 2" e	10' 6" e	8' 7" e	12' 2" a	10' 6" a	7' 11" a
1000S162-54	50	13' 10" e	12' 0" e	9' 10" e	13' 10" i	11' 8" i	8' 7" a	13' 7" e	12' 0" e	9' 10" e	13' 10" i	11' 8" i	8' 7" a
1000S162-68	33	14' 4" e	12' 5" e	10' 1" e	14' 4" i	12' 5" a	10' 1" a	14' 4" e	12' 5" e	10' 1" e	14' 4" i	12' 5" a	10' 1" a
1000S162-68	50	16' 2" e	14' 2" e	11' 7" e	16' 5" i	14' 2" i	11' 7" i	14' 9" e	13' 5" e	11' 7" e	16' 5" i	14' 2" i	11' 7" i
1000S162-97	33	17' 10" e	15' 6" e	12' 8" e	17' 10" i	15' 6" i	12' 8" i	16' 5" e	14' 11" e	12' 8" e	17' 10" i	15' 6" i	12' 8" i
1000S162-97	50	18' 1" e	16' 5" e	14' 4" e	20' 4" i	18' 2" i	14' 10" i	16' 5" e	14' 11" e	13' 1" e	18' 6" i	16' 9" i	14' 8" i
1000S162-118	50	19' 2" e	17' 5" e	15' 3" e	21' 6" i	19' 7" i	16' 7" i	17' 5" e	15' 10" e	13' 10" e	19' 7" i	17' 9" i	15' 6" i
1000S200-43	33	11' 2" e	8' 11" e	6' 0" e	9' 0" a	7' 2" a	4' 9" a	11' 2" e	8' 11" e	6' 0" e	9' 0" a	7' 2" a	4' 9" a
1000S200-54	33	13' 1" e	11' 4" e	9' 3" e	13' 1" a	11' 1" a	8' 3" a	13' 1" e	11' 4" e	9' 3" e	13' 1" a	11' 1" a	8' 3" a
1000S200-54	50	14' 11" e	12' 11" e	10' 6" e	14' 8" i	11' 11" i	8' 9" a	14' 2" e	12' 10" e	10' 6" e	14' 8" i	11' 11" i	8' 9" a
1000S200-68	33	15' 3" e	13' 3" e	10' 10" e	15' 3" i	13' 3" a	10' 10" a	15' 3" e	13' 3" e	10' 10" e	15' 3" i	13' 3" a	10' 10" a
1000S200-68	50	16' 11" e	15' 2" e	12' 5" e	17' 6" i	15' 2" i	12' 5" a	15' 5" e	14' 0" e	12' 2" e	17' 3" i	15' 2" i	12' 5" a
1000S200-97	33	18' 11" e	16' 6" e	13' 6" e	19' 1" i	16' 6" i	13' 6" i	17' 2" e	15' 7" e	13' 6" e	19' 1" i	16' 6" i	13' 6" i
1000S200-97	50	18' 11" e	17' 2" e	15' 0" e	21' 3" i	19' 3" i	15' 9" i	17' 2" e	15' 7" e	13' 8" e	19' 3" i	17' 6" i	15' 4" i
1000S200-118	50	20' 1" e	18' 3" e	15' 11" e	22' 6" i	20' 5" i	17' 8" i	18' 3" e	16' 7" e	14' 5" e	20' 5" i	18' 7" i	16' 3" i
1000S250-43	33	11' 6" e	8' 11" e	6' 0" e	9' 3" a	7' 2" a	4' 9" a	11' 6" e	8' 11" e	6' 0" e	9' 3" a	7' 2" a	4' 9" a
1000S250-54	33	13' 5" e	11' 8" e	9' 6" e	13' 5" a	11' 6" a	8' 6" a	13' 5" e	11' 8" e	9' 6" e	13' 5" a	11' 6" a	8' 6" a
1000S250-54	50	15' 4" e	13' 3" e	10' 10" e	15' 1" i	12' 2" a	8' 11" a	14' 11" e	13' 3" e	10' 10" e	15' 1" i	12' 2" a	8' 11" a
1000S250-68	33	16' 3" e	14' 1" e	11' 6" e	16' 3" a	14' 1" a	11' 6" a	16' 1" e	14' 1" e	11' 6" e	16' 3" a	14' 1" a	11' 6" a

See notes located on page 74

# FLOOR JOIST SPAN TABLES - 15 PSF DEAD LOAD AND 125 PSF LIVE LOAD

Section	Fy(ksi)	L/360 Live Load Deflection						L/480 Live Load Deflection					
		Single Span Spacing (in) 16			Two Equal Spans Spacing (in)			Single Span Spacing (in)			Two Equal Spans Spacing (in)		
1000S250-68	50	17' 8"	15' 7" e	12' 9" e	18' 0" i	15' 7" i	12' 9" a	16' 1"	14' 7" e	12' 9" e	18' 0" i	15' 7" i	12' 9" a
1000S250-97	33	19' 8"	17' 11" e	14' 9" e	20' 11" i	18' 1" i	14' 9" i	17' 11"	16' 3"	14' 2" e	20' 1" i	18' 1" i	14' 9" i
1000S250-97	50	19' 8"	17' 11"	15' 8"	22' 1" i	20' 1" i	16' 11" i	17' 11"	16' 3"	14' 2"	20' 1"	18' 3" i	15' 11" i
1000S250-118	50	20' 11"	19' 0"	16' 7"	23' 5"	21' 4" i	18' 7" i	19' 0"	17' 3"	15' 1"	21' 4"	19' 4"	16' 11" i
1000S300-54	50	15' 6" e	13' 5" e	11' 0" e	15' 1" i	12' 3" a	9' 0" a	15' 4" e	13' 5" e	11' 0" e	15' 1" i	12' 3" a	9' 0" a
1000S300-68	50	18' 3"	15' 10" e	12' 11" e	18' 4" i	15' 10" i	12' 11" a	16' 7"	15' 1" e	12' 11" e	18' 4" i	15' 10" i	12' 11" a
1000S300-97	50	20' 5"	18' 7"	16' 2"	22' 11" i	20' 4" i	16' 7" i	18' 7"	16' 10"	14' 9"	20' 10" i	18' 11" i	16' 6" i
1000S300-118	50	21' 8"	19' 8"	17' 2"	24' 4"	22' 1" i	19' 4" i	19' 8"	17' 11"	15' 8"	22' 1" i	20' 1" i	17' 7" i
1000S350-54	50	17' 4" e	15' 0" e	11' 10" e	14' 7" i	11' 10" i	8' 6" a	16' 1" e	14' 7" e	11' 10" e	14' 7" i	11' 10" i	8' 6" a
1000S350-68	50	19' 2" e	17' 5" e	14' 4" e	20' 4" i	17' 1" i	13' 3" a	17' 5"	15' 10" e	13' 10" e	19' 7" i	17' 1" i	13' 3" a
1000S350-97	50	21' 5"	19' 6"	17' 0"	24' 1" i	21' 10" i	18' 1" i	19' 6"	17' 8"	15' 5"	21' 10" i	19' 10" i	17' 4" i
1000S350-118	50	22' 9"	20' 8"	18' 1"	25' 7"	23' 3" i	20' 4" i	20' 8"	18' 10"	16' 5"	23' 3"	21' 1"	18' 5" i
1200S162-54	33	13' 2" e 1	1' 5" e	9' 4" e	12' 9" a	10' 4" a	7' 6" a	13' 2" e	11' 5" e	9' 4" e	12' 9" a	10' 4" a	7' 6" a
1200S162-54	50	14' 11" e	12' 11" e	9' 10" e	13' 10" a	11' 1" a	7' 10" a	14' 11" e	12' 11" e	9' 10" e	13' 10" a	11' 1" a	7' 10" a
1200S162-68	33	15' 7" e	13' 6" e	11' 0" e	15' 7" a	13' 6" a	11' 0" a	15' 7" e	13' 6" e	11' 0" e	15' 7" a	13' 6" a	11' 0" a
1200S162-68	50	17' 9" e	15' 4" e	12' 7" e	17' 9" i	15' 4" i	12' 7" a	17' 0"	15' 4" e	12' 7" e	17' 9" i	15' 4" i	12' 7" a
1200S162-97	33	20' 0"	17' 4" e	14' 2" e	20' 0" i	17' 4" i	14' 2" i	19' 2"	17' 4" e	14' 2" e	20' 0" i	17' 4" i	14' 2" i
1200S162-97	50	21' 2"	19' 2"	16' 3"	23' 0" i	19' 11" i	16' 3" i	19' 2"	17' 5"	15' 3"	21' 7" i	19' 7" i	16' 3" i
1200S162-118	50	22' 5"	20' 4"	17' 9"	25' 2" i	22' 10" i	18' 9" i	20' 4"	18' 6"	16' 2"	22' 10" i	20' 9" i	18' 2" i
1200S200-54	33	14' 3" e	12' 4" e	9' 10" e	13' 3" a	10' 8" a	7' 9" a	14' 3" e	12' 4" e	9' 10" e	13' 3" a	10' 8" a	7' 9" a
1200S200-54	50	16' 2" e	14' 0" e	9' 10" e	14' 1" a	11' 3" a	7' 10" a	16' 2" e	14' 0" e	9' 10" e	14' 1" a	11' 3" a	7' 10" a
1200S200-68	33	16' 9" e	14' 6" e	11' 10" e	16' 9" a	14' 6" a	11' 10" a	16' 9" e	14' 6" e	11' 10" e	16' 9" a	14' 6" a	11' 10" a
1200S200-68	50	19' 1" e	16' 6" e	13' 6" e	19' 1" i	16' 6" i	13' 0" a	17' 9" e	16' 1" e	13' 6" e	19' 1" i	16' 6" i	13' 0" a
1200S200-97	33.2	1' 4"	18' 6" e	15' 1" e	21' 4" i	18' 6" i	15' 1" a	20' 0"	18' 2" e	15' 1" e	21' 4" i	18' 6" i	15' 1" a
1200S200-97	50	22' 0"	20' 0"	17' 5" e	24' 7" i	21' 3" i	17' 5" i	20' 0"	18' 2"	15' 10"	22' 5" i	20' 5" i	17' 5" i
1200S200-118	50	23' 4"	21' 2"	18' 6"	26' 2" i	23' 10" i	19' 11" i	21' 2"	19' 3"	16' 10"	23' 10" i	21' 8" i	18' 11" i
1200S250-54	33	14' 9" e	12' 9" e	9' 10" e	13' 4" a	10' 9" a	7' 9" a	14' 9" e	12' 9" e	9' 10" e	13' 4" a	10' 9" a	7' 9" a
1200S250-54	50	16' 8" e	14' 5" e	9' 10" e	14' 3" a	11' 4" a	7' 10" a	16' 8" e	14' 5" e	9' 10" e	14' 3" a	11' 4" a	7' 10" a
1200S250-68	33	17' 4" e	15' 0" e	12' 3" e	17' 4" a	15' 0" a	12' 1" a	17' 4" e	15' 0" e	12' 3" e	17' 4" a	15' 0" a	12' 1" a
1200S250-68	50	19' 9" e	17' 1" e	13' 11" e	19' 9" i	17' 1" i	13' 1" a	18' 5" e	16' 9" e	13' 11" e	19' 9" i	17' 1" i	13' 1" a
1200S250-97	50	22' 10"	20' 9"	17' 11" e	25' 5" i	22' 0" i	17' 11" i	20' 9"	18' 10"	16' 6"	23' 3" i	21' 2" i	17' 11" i
1200S250-97	33	22' 1"	19' 2" e	15' 7" e	22' 1" i	19' 2" i	15' 7" a	20' 9"	18' 10" e	15' 7" e	22' 1" i	19' 2" i	15' 7" a
1200S250-118	50	24' 3"	22' 0"	19' 3"	27' 3" i	24' 9" i	20' 7" i	22' 0"	20' 0"	17' 6"	24' 9" i	22' 6" i	19' 7" i
1200S300-54	50	17' 0" e	14' 9" e	9' 10" e	14' 5" a	11' 6" a	7' 10" a	17' 0" e	14' 9" e	9' 10" e	14' 5" a	11' 6" a	7' 10" a
1200S300-68	50	20' 1" e	17' 5" e	14' 3" e	20' 1" i	17' 5" i	13' 5" a	19' 2" e	17' 5" e	14' 3" e	20' 1" i	17' 5" i	13' 5" a
1200S300-97	50	23' 7"	21' 5"	18' 4" e	25' 11" i	22' 5" i	18' 4" i	21' 5"	19' 6"	17' 0" e	24' 1" i	21' 11" i	18' 4" i
1200S300-118	50	25' 1"	22' 9"	19' 11"	28' 2" i	25' 7" i	21' 11" i	22' 9"	20' 8"	18' 1"	25' 7"	23' 3" i	20' 4" i
1200S350-54	50	19' 0" e	14' 9" e	9' 10" e	13' 10" a	10' 10" a	7' 6" a	18' 7" e	14' 9" e	9' 10" e	13' 10" a	10' 10" a	7' 6" a
1200S350-68	50	22' 2" e	19' 4" e	15' 10" e	20' 10" i	17' 3" i	12' 11" a	20' 1" e	18' 3" e	15' 10" e	20' 10" i	17' 3" i	12' 11" a
1200S350-97	50	24' 9"	22' 6"	19' 8" e	27' 9" i	24' 8" i	20' 2" i	22' 6"	20' 5"	17' 10" e	25' 3" i	22' 11" i	20' 0" i
1200S350-118	50	26' 4"	23' 11"	20' 10"	29' 6" i	26' 10" i	23' 5" i	23' 11"	21' 8"	19' 0"	26' 10" i	24' 4" i	21' 3" i
1400S162-54	33	13' 11" e	12' 1" e	8' 5" e	12' 3" a	9' 10" a	6' 9" a	13' 11" e	12' 1" e	8' 5" e	12' 3" a	9' 10" a	6' 9" a
1400S162-54	50	15' 9" e	12' 7" e	8' 5" e	13' 2" a	10' 1" a	6' 9" a	15' 9" e	12' 7" e	8' 5" e	13' 2" a	10' 1" a	6' 9" a
1400S162-68	33	16' 7" e	14' 5" e	11' 9" e	16' 7" a	14' 5" a	11' 2" a	16' 7" e	14' 5" e	11' 9" e	16' 7" a	14' 5" a	11' 2" a

See notes located on page 74

# FLOOR JOIST SPAN TABLES - 15 PSF DEAD LOAD AND 125 PSF LIVE LOAD

Section	Fy(ksi)	L/360 Live Load Deflection						L/480 Live Load Deflection					
		Single Span Spacing (in) 16			Two Equal Spans Spacing (in)			Single Span Spacing (in)			Two Equal Spans Spacing (in)		
1400S162-68	50	18' 10" e	16' 4" e	13' 4" e	18' 10" i	16' 4" i	12' 2" a	18' 10" e	16' 4" e	13' 4" e	18' 10" i	16' 4" i	12' 2" a
1400S162-97	33	21' 7"	18' 8" e	15' 3" e	21' 7" i	18' 8" i	15' 3" a	21' 7"	18' 8" e	15' 3" e	21' 7" i	18' 8" i	15' 3" a
1400S162-97	50	24' 0"	21' 5"	17' 5" e	24' 8" i	21' 5" i	17' 5" i	21' 11"	19' 10"	17' 3" e	24' 5" i	21' 5" i	17' 5" i
1400S162-118	50	25' 7"	23' 3"	20' 3"	28' 7" i	24' 9" i	20' 3" i	23' 3"	21' 1"	18' 5"	26' 1" i	23' 9" i	20' 3" i
1400S200-54	33	15' 2" e	12' 7" e	8' 5" e	12' 8" a	10' 1" a	6' 9" a	15' 2" e	12' 7" e	8' 5" e	12' 8" a	10' 1" a	6' 9" a
1400S200-54	50	16' 10" e	12' 7" e	8' 5" e	13' 4" a	10' 1" a	6' 9" a	16' 10" e	12' 7" e	8' 5" e	13' 4" a	10' 1" a	6' 9" a
1400S200-68	33	17' 11" e	15' 6" e	12' 8" e	17' 11" a	15' 6" a	11' 7" a	17' 11" e	15' 6" e	12' 8" e	17' 11" a	15' 6" a	11' 7" a
1400S200-68	50	20' 4" e	17' 8" e	14' 5" e	20' 4" i	17' 0" i	12' 6" a	20' 0" e	17' 8" e	14' 5" e	20' 4" i	17' 0" i	12' 6" a
1400S200-97	33	23' 1" e	20' 0" e	16' 4" e	23' 1" i	20' 0" i	16' 4" a	22' 9" e	20' 0" e	16' 4" e	23' 1" i	20' 0" i	16' 4" a
1400S200-97	50	24' 11"	22' 7"	18' 8" e	26' 5" i	22' 11" i	18' 8" i	22' 9"	20' 8"	18' 0" e	25' 5" i	22' 11" i	18' 8" i
1400S200-118	50	26' 7"	24' 2"	21' 1"	29' 10" i	26' 5" i	21' 7" i	24' 2"	21' 11"	19' 2"	27' 1" i	24' 8" i	21' 6" i
1400S250-54	33	15' 9" e	12' 7" e	8' 5" e	12' 9" a	10' 1" a	6' 9" a	15' 9" e	12' 7" e	8' 5" e	12' 9" a	10' 1" a	6' 9" a
1400S250-54	50	16' 10" e	12' 7" e	8' 5" e	13' 5" a	10' 1" a	6' 9" a	16' 10" e	12' 7" e	8' 5" e	13' 5" a	10' 1" a	6' 9" a
1400S250-68	33	18' 7" e	16' 2" e	13' 2" e	18' 7" a	15' 10" a	11' 9" a	18' 7" e	16' 2" e	13' 2" e	18' 7" a	15' 10" a	11' 9" a
1400S250-68	50	21' 2" e	18' 4" e	14' 11" e	21' 0" i	17' 1" i	12' 6" a	20' 9" e	18' 4" e	14' 11" e	21' 0" i	17' 1" i	12' 6" a
1400S250-97	33	24' 0" e	20' 9" e	16' 11" e	24' 0" i	20' 9" i	16' 11" a	23' 7" e	20' 9" e	16' 11" e	24' 0" i	20' 9" i	16' 11" a
1400S250-97	50	25' 10"	23' 5"	19' 5" e	27' 5" i	23' 9" i	19' 5" i	23' 7"	21' 4"	18' 8" e	26' 4" i	23' 9" i	19' 5" i
1400S250-118	50	27' 6"	25' 0"	21' 10"	30' 11" i	27' 5" i	22' 5" i	25' 0"	22' 9"	19' 10"	28' 1" i	25' 6" i	22' 3" i
1400S300-54	50	16' 10" e	12' 7" e	8' 5" e	13' 5" a	10' 1" a	6' 9" a	16' 10" e	12' 7" e	8' 5" e	13' 5" a	10' 1" a	6' 9" a
1400S300-68	50	21' 8" e	18' 9" e	15' 4" e	21' 2" i	17' 2" a	12' 7" a	21' 4" e	18' 9" e	15' 4" e	21' 2" i	17' 2" a	12' 7" a
1400S300-97	50	26' 8"	24' 3"	19' 10" e	28' 1" i	24' 4" i	19' 10" i	24' 4"	22' 1"	19' 3" e	27' 3" i	24' 4" i	19' 10" i
1400S300-118	50	28' 5"	25' 10"	22' 7"	31' 11" i	28' 1" i	22' 11" i	25' 10"	23' 6"	20' 6"	29' 0" i	26' 4" i	22' 11" i
1400S350-54	50	16' 10" e	12' 7" e	8' 5" e	12' 7" a	9' 8" a	6' 7" a	16' 10" e	12' 7" e	8' 5" e	12' 7" a	9' 8" a	6' 7" a
1400S350-68	50	24' 2" e	20' 11" e	16' 11" e	20' 9" i	16' 10" i	12' 2" a	22' 9" e	20' 8" e	16' 11" e	20' 9" i	16' 10" i	12' 2" a
1400S350-97	50	28' 0"	25' 5" e	21' 11" e	30' 11" i	26' 10" i	21' 11" i	25' 5"	23' 1"	20' 2" e	28' 6" i	25' 11" i	21' 11" i
1400S350-118	50	29' 9"	27' 0"	23' 7"	33' 5" i	30' 4" i	25' 11" i	27' 0"	24' 7"	21' 5"	30' 4" i	27' 7" i	24' 1" i
1600S200-68	50	21' 5" e	18' 7" e	14' 9" e	18' 9" a	15' 1" a	10' 9" a	21' 5" e	18' 7" e	14' 9" e	18' 9" a	15' 1" a	10' 9" a
1600S200-97	50	27' 9"	24' 3" e	19' 10" e	28' 0" i	24' 3" i	19' 7" i	25' 4"	22' 11"	19' 10" e	28' 0" i	24' 3" i	19' 7" i
1600S200-118	50	29' 9"	27' 0"	23' 0"	32' 6" i	28' 2" i	23' 0" i	27' 1"	24' 7"	21' 6"	30' 4" i	27' 6" i	23' 0" i
1600S250-68	50	22' 4" e	19' 4" e	14' 9" e	18' 9" a	15' 1" a	10' 10" a	22' 4" e	19' 4" e	14' 9" e	18' 9" a	15' 1" a	10' 10" a
1600S250-97	50	28' 8"	25' 3" e	20' 7" e	29' 2" i	25' 3" i	20' 1" i	26' 2"	23' 9"	20' 7" e	29' 2" i	25' 3" i	20' 1" i
1600S250-118	50	30' 9"	27' 11"	23' 11" e	33' 10" i	29' 3" i	23' 11" i	28' 0"	25' 5"	22' 2"	31' 5" i	28' 6" i	23' 11" i
1600S300-68	50	22' 11" e	19' 10" e	14' 9" e	18' 11" a	15' 2" a	10' 10" a	22' 11" e	19' 10" e	14' 9" e	18' 11" a	15' 2" a	10' 10" a
1600S300-97	50	29' 7"	25' 11" e	21' 2" e	29' 11" i	25' 11" i	20' 7" i	27' 0"	24' 6" e	21' 2" e	29' 11" i	25' 11" i	20' 7" i
1600S300-118	50	31' 9"	28' 10"	24' 7" e	34' 9" i	30' 1" i	24' 7" i	28' 10"	26' 2"	22' 10"	32' 4" i	29' 4" i	24' 7" i
1600S350-68	50	25' 9" e	22' 1" e	14' 9" e	19' 11" a	15' 9" a	11' 1" a	24' 10" e	22' 1" e	14' 9" e	19' 11" a	15' 9" a	11' 1" a
1600S350-97	50	30' 11"	28' 1" e	23' 5" e	32' 6" i	27' 7" i	21' 7" a	28' 2"	25' 7" e	22' 4" e	31' 7" i	27' 7" i	21' 7" a
1600S350-118	50	33' 1"	30' 1"	26' 3" e	37' 1" i	33' 0" i	26' 11" i	30' 1"	27' 4"	23' 11" e	33' 9" i	30' 8" i	26' 9" i

See notes located on page 74

# FLOOR JOIST SPAN TABLES - 40 PSF DEAD LOAD AND 125 PSF LIVE LOAD

Section	Fy(ksi)	L/360 Live Load Deflection						L/480 Live Load Deflection					
		Single Span Spacing (in) 16			Two Equal Spans Spacing (in)			Single Span Spacing (in)			Two Equal Spans Spacing (in)		
600S162-33	33	6' 2" e	5' 4" e	3' 10" e	5' 7" a	4' 5" a	3' 1" a	6' 2" e	5' 4" e	3' 10" e	5' 7" a	4' 5" a	3' 1" a
600S162-43	33	7' 8" e	6' 7" e	5' 5" e	7' 8" a	6' 7" a	5' 1" a	7' 8" e	6' 7" e	5' 5" e	7' 8" a	6' 7" a	5' 1" a
600S162-54	33	8' 11" e	7' 9" e	6' 4" e	8' 11" i	7' 9" a	6' 4" a	8' 11" e	7' 9" e	6' 4" e	8' 11" i	7' 9" a	6' 4" a
600S162-54	50	10' 0" e	8' 10" e	7' 3" e	10' 3" i	8' 10" i	7' 3" i	9' 1" e	8' 3" e	7' 3" e	10' 2" i	8' 10" i	7' 3" i
600S162-68	33	10' 5" e	9' 0" e	7' 4" e	10' 5" i	9' 0" i	7' 4" a	9' 9" e	8' 10" e	7' 4" e	10' 5" i	9' 0" i	7' 4" a
600S162-68	50	10' 9" e	9' 9" e	8' 6" e	12' 0" i	10' 5" i	8' 6" i	9' 9" e	8' 10" e	7' 9" e	10' 11" i	9' 11" i	8' 6" i
600S162-97	33	11' 11" e	10' 9" e	8' 10" e	12' 5" i	10' 9" i	8' 8" i	10' 10" e	9' 10" e	8' 7" e	12' 1" i	10' 9" i	8' 8" i
600S162-97	50	11' 11" e	10' 10" e	9' 5" e	13' 4" i	12' 1" i	10' 7" i	10' 10" e	9' 10" e	8' 7" e	12' 1" i	11' 0" i	9' 7" i
600S162-118	50	12' 7" e	11' 5" e	10' 0" e	14' 1" i	12' 10" i	10' 7" i	11' 5" e	10' 4" e	9' 1" e	12' 10" i	11' 8" i	10' 2" i
600S200-33	33	6' 7" e	5' 9" e	3' 10" e	5' 8" a	4' 6" a	3' 1" a	6' 7" e	5' 9" e	3' 10" e	5' 8" a	4' 6" a	3' 1" a
600S200-43	33	7' 11" e	6' 10" e	5' 7" e	7' 11" a	6' 10" a	5' 1" a	7' 11" e	6' 10" e	5' 7" e	7' 11" a	6' 10" a	5' 1" a
600S200-54	33	9' 5" e	8' 2" e	6' 8" e	9' 5" i	8' 2" a	6' 8" a	9' 5" e	8' 2" e	6' 8" e	9' 5" i	8' 2" a	6' 8" a
600S200-54	50	10' 6" e	9' 1" e	7' 5" e	10' 6" i	9' 1" i	7' 4" i	9' 7" 8' e	8" e	7' 5" e	10' 6" i	9' 1" i	7' 4" i
600S200-68	33	11' 0" e	9' 6" e	7' 9" e	11' 0" i	9' 6" i	7' 9" a	10' 3" e	9' 4" e	7' 9" e	11' 0" i	9' 6" i	7' 9" a
600S200-68	50	11' 3" e	10' 3" e	8' 11" e	12' 8" i	11' 0" i	8' 11" i	10' 3" e	9' 4" e	8' 2" e	11' 6" i	10' 5" i	8' 11" i
600S200-97	33	12' 6" e	11' 4" e	9' 4" e	13' 3" i	11' 6" i	9' 0" i	11' 4" e	10' 4" e	9' 0" e	12' 9" i	11' 6" i	9' 0" i
600S200-97	50	12' 6" e	11' 4" e	9' 11" e	14' 1" i	12' 9" i	11' 2" i	11' 4" e	10' 4" e	9' 0" e	12' 9" i	11' 7" i	10' 2" i
600S200-118	50	13' 3" e	12' 0" e	10' 6" e	14' 10" i	13' 6" i	11' 1" i	12' 0" e	10' 11" e	9' 7" e	13' 6" i	12' 3" i	10' 9" i
600S250-43	33	8' 1" e	7' 0" e	5' 9" e	8' 1" a	7' 0" a	5' 2" a	8' 1" e	7' 0" e	5' 9" e	8' 1" a	7' 0" a	5' 2" a
600S250-54	33	9' 5" e	8' 2" e	6' 8" e	9' 5" i	8' 2" a	6' 8" a	9' 5" e	8' 2" e	6' 8" e	9' 5" i	8' 2" a	6' 8" a
600S250-54	50	10' 9" e	9' 4" e	7' 7" e	10' 9" i	9' 4" i	7' 5" a	10' 0" e	9' 1" e	7' 7" e	10' 9" i	9' 4" i	7' 5" a
600S250-68	33	11' 3" e	9' 9" e	8' 0" e	11' 3" i	9' 9" i	8' 0" a	10' 9" e	9' 9" e	8' 0" e	11' 3" i	9' 9" i	8' 0" a
600S250-68	50	11' 10" e	10' 9" e	8' 11" e	12' 7" i	10' 11" i	8' 11" i	10' 9" e	9' 9" e	8' 6" e	12' 1" i	10' 11" i	8' 11" i
600S250-97	33	13' 2" e	11' 11" e	9' 11" e	14' 1" i	12' 2" i	9' 4" i	11' 11" e	10' 10" e	9' 6" e	13' 5" i	12' 2" i	9' 4" i
600S250-97	50	13' 2" e	11' 11" e	10' 5" e	14' 9" i	13' 5" i	11' 7" i	11' 11" e	10' 10" e	9' 6" e	13' 5" i	12' 2" i	10' 8" i
600S250-118	50	13' 11" e	12' 8" e	11' 1" e	15' 8" i	14' 2" i	11' 6" i	12' 8" e	11' 6" e	10' 0" e	14' 2" i	12' 11" i	11' 3" i
600S300-54	50	10' 11" e	9' 6" e	7' 9" e	10' 11" i	9' 6" i	7' 6" a	10' 4" e	9' 4" e	7' 9" e	10' 11" i	9' 6" i	7' 6" a
600S300-68	50	12' 3" e	11' 1" e	9' 1" e	12' 10" i	11' 1" i	9' 1" i	11' 2" e	10' 2" e	8' 10" e	12' 6" i	11' 1" i	9' 1" i
600S300-97	50	13' 9" e	12' 6" e	10' 11" e	15' 5" i	13' 11" i	11' 5" i	12' 6" e	11' 4" e	9' 11" e	14' 0" i	12' 9" i	11' 1" i
600S300-118	50	14' 6" e	13' 2" e	11' 6" e	16' 4" i	14' 10" i	11' 10" i	13' 2" e	12' 0" e	10' 6" e	14' 10" i	13' 6" i	11' 9" i
600S350-54	50	11' 11" e	10' 6" e	8' 7" e	11' 4" i	9' 6" i	7' 3" i	10' 10" e	9' 10" e	8' 7" e	11' 4" i	9' 6" i	7' 3" i
600S350-68	50	13' 0" e	11' 9" e	10' 0" e	13' 8" i	11' 7" i	9' 0" i	11' 9" e	10' 8" e	9' 4" e	13' 3" i	11' 7" i	9' 0" i
600S350-97	50	14' 5" e	13' 2" e	11' 6" e	16' 3" i	14' 3" i	11' 2" i	13' 2" e	11' 11" e	10' 5" e	14' 9" i	13' 5" i	11' 2" i
600S350-118	50	15' 4" e	13' 11" e	12' 2" e	17' 3" i	15' 8" i	12' 5" i	13' 11" e	12' 8" e	11' 1" e	15' 8" i	14' 2" i	12' 5" i
800S162-33	33	5' 9" e	4' 4" e	2' 10" e	4' 7" a	3' 5" a	2' 4" a	5' 9" e	4' 4" e	2' 10" e	4' 7" a	3' 5" a	2' 4" a
800S162-43	33	8' 7" e	7' 5" e	6' 1" e	8' 2" a	6' 8" a	4' 10" a	8' 7" e	7' 5" e	6' 1" e	8' 2" a	6' 8" a	4' 10" a
800S162-54	33	10' 1" e	8' 8" e	7' 1" e	10' 1" a	8' 8" a	7' 1" a	10' 1" e	8' 8" e	7' 1" e	10' 1" a	8' 8" a	7' 1" a
800S162-54	50	11' 6" e	10' 0" e	8' 2" e	11' 6" i	10' 0" i	8' 0" a	11' 5" e	10' 0" e	8' 2" e	11' 6" i	10' 0" i	8' 0" a
800S162-68	33	11' 8" e	10' 2" e	8' 3" e	11' 8" i	10' 2" i	8' 3" a	11' 8" e	10' 2" e	8' 3" e	11' 8" i	10' 2" i	8' 3" a
800S162-68	50	13' 6" e	11' 8" e	9' 7" e	13' 6" i	11' 8" i	9' 7" i	12' 4" e	11' 2" e	9' 7" e	13' 6" i	11' 8" i	9' 7" i
800S162-97	33	15' 0" e	13' 3" e	10' 10" e	15' 4" i	13' 3" i	10' 10" i	13' 8" e	12' 5" e	10' 10" e	15' 4" i	13' 3" i	10' 10" i
800S162-97	50	15' 0" e	13' 8" e	11' 11" e	16' 11" i	14' 9" i	12' 1" i	13' 8" e	12' 5" e	10' 10" e	15' 4" i	13' 11" i	12' 1" i
800S162-118	50	15' 11" e	14' 5" e	12' 7" e	17' 10" i	16' 3" i	13' 11" i	14' 5" e	13' 2" e	11' 6" e	16' 3" i	14' 9" i	12' 11" i

See notes located on page 74

# FLOOR JOIST SPAN TABLES - 40 PSF DEAD LOAD AND 125 PSF LIVE LOAD

Section	Fy(ksi)	L/360 Live Load Deflection						L/480 Live Load Deflection					
		Single Span Spacing (in) 16			Two Equal Spans Spacing (in)			Single Span Spacing (in)			Two Equal Spans Spacing (in)		
800S200-33	33	5'9" e	4'4" e	2'10" e	4'7" a	3'5" a	2'4" a	5'9" e	4'4" e	2'10" e	4'7" a	3'5" a	2'4" a
800S200-43	33	9'2" e	8'0" e	6'4" e	8'9" a	7'0" a	5'1" a	9'2" e	8'0" e	6'4" e	8'9" a	7'0" a	5'1" a
800S200-54	33	11'1" e	9'7" e	7'10" e	11'1" a	9'7" a	7'10" a	11'1" e	9'7" e	7'10" e	11'1" a	9'7" a	7'10" a
800S200-54	50	12'3" e	10'8" e	8'8" e	12'3" i	10'8" a	8'5" a	12'0" e	10'8" e	8'8" e	12'3" i	10'8" a	8'5" a
800S200-68	33	13'0" e	11'3" e	9'2" e	13'0" i	11'3" a	9'2" a	12'11" e	11'3" e	9'2" e	13'0" i	11'3" a	9'2" a
800S200-68	50	14'2" e	12'10" e	10'6" e	14'10" i	12'10" i	10'6" i	12'11" e	11'8" e	10'3" e	14'5" i	12'10" i	10'6" i
800S200-97	33	15'9" e	14'1" e	11'6" e	16'3" i	14'1" i	11'6" i	14'4" e	13'0" e	11'4" e	16'1" i	14'1" i	11'6" i
800S200-97	50	15'9" e	14'4" e	12'6" e	17'8" i	16'1" i	13'6" i	14'4" e	13'0" e	11'4" e	16'1" i	14'7" i	12'9" i
800S200-118	50	16'8" e	15'2" e	13'3" e	18'9" i	17'0" i	14'8" i	15'2" e	13'9" e	12'0" e	17'0" i	15'6" i	13'6" i
800S250-43	33	9'5" e	8'2" e	6'4" e	8'9" a	7'1" a	5'1" a	9'5" e	8'2" e	6'4" e	8'9" a	7'1" a	5'1" a
800S250-54	33	11'0" e	9'7" e	7'10" e	11'0" a	9'7" a	7'9" a	11'0" e	9'7" e	7'10" e	11'0" a	9'7" a	7'9" a
800S250-54	50	12'7" e	10'11" e	8'11" e	12'7" i	10'11" a	8'6" a	12'6" e	10'11" e	8'11" e	12'7" i	10'11" a	8'6" a
800S250-68	33	13'3" e	11'6" e	9'5" e	13'3" i	11'6" a	9'5" a	13'3" e	11'6" e	9'5" e	13'3" i	11'6" a	9'5" a
800S250-68	50	14'9" e	12'9" e	10'5" e	14'9" i	12'9" i	10'5" i	13'5" e	12'3" e	10'5" e	14'9" i	12'9" i	10'5" i
800S250-97	33	16'6" e	14'8" e	11'11" e	16'11" i	14'8" i	11'11" i	15'0" e	13'7" e	11'11" e	16'10" i	14'8" i	11'11" i
800S250-97	50	16'6" e	15'0" e	13'1" e	18'6" i	16'10" i	13'9" i	15'0" e	13'7" e	11'11" e	16'10" i	15'3" i	13'4" i
800S250-118	50	17'6" e	15'10" e	13'10" e	19'7" i	17'10" i	15'2" i	15'10" e	14'5" e	12'7" e	17'10" i	16'2" i	14'2" i
800S300-54	50	12'9" e	11'0" e	9'0" e	12'9" i	11'0" a	8'6" a	12'9" e	11'0" e	9'0" e	12'9" i	11'0" a	8'6" a
800S300-68	50	15'0" e	13'0" e	10'7" e	15'0" i	13'0" i	10'7" i	13'11" e	12'7" e	10'7" e	15'0" i	13'0" i	10'7" i
800S300-97	50	17'2" e	15'7" e	13'6" e	19'1" i	16'6" i	13'6" i	15'7" e	14'2" e	12'4" e	17'6" i	15'11" i	13'6" i
800S300-118	50	18'2" e	16'6" e	14'5" e	20'5" i	18'6" i	15'9" i	16'6" e	15'0" e	13'1" e	18'6" i	16'10" i	14'9" i
800S350-54	50	14'2" e	12'3" e	10'0" e	13'2" i	10'11" a	8'2" a	13'6" e	12'3" e	10'0" e	13'2" i	10'11" a	8'2" a
800S350-68	50	16'2" e	14'4" e	11'9" e	16'6" i	13'11" i	10'10" a	14'8" e	13'4" e	11'8" e	16'6" i	13'11" i	10'10" a
800S350-97	50	18'0" e	16'4" e	14'4" e	20'3" i	17'8" i	14'1" i	16'4" e	14'11" e	13'0" e	18'5" i	16'8" i	14'1" i
800S350-118	50	19'2" e	17'5" e	15'2" e	21'6" i	19'6" i	16'9" i	17'5" e	15'10" e	13'10" e	19'6" i	17'9" i	15'6" i
1000S162-43	33	9'6" e	7'7" e	5'1" e	7'9" a	6'1" a	4'1" a	9'6" e	7'7" e	5'1" e	7'9" a	6'1" a	4'1" a
1000S162-54	33	11'3" e	9'9" e	7'11" e	11'3" a	9'5" a	7'0" a	11'3" e	9'9" e	7'11" e	11'3" a	9'5" a	7'0" a
1000S162-54	50	12'9" e	11'1" e	9'0" e	12'9" i	10'4" a	7'7" a	12'9" e	11'1" e	9'0" e	12'9" i	10'4" a	7'7" a
1000S162-68	33	13'2" e	11'5" e	9'4" e	13'2" i	11'5" a	9'4" a	13'2" e	11'5" e	9'4" e	13'2" i	11'5" a	9'4" a
1000S162-68	50	15'1" e	13'1" e	10'8" e	15'1" i	13'1" i	10'8" a	14'8" e	13'1" e	10'8" e	15'1" i	13'1" i	10'8" a
1000S162-97	33	16'6" e	14'3" e	11'8" e	16'6" i	14'3" i	11'8" i	16'5" e	14'3" e	11'8" e	16'6" i	14'3" i	11'8" i
1000S162-97	50	18'1" e	16'5" e	13'8" e	19'4" i	16'9" i	13'8" i	16'5" e	14'11" e	13'1" e	18'6" i	16'9" i	13'8" i
1000S162-118	50	19'2" e	17'5" e	15'3" e	21'6" i	18'9" i	15'2" i	17'5" e	15'10" e	13'10" e	19'7" i	17'9" i	15'2" i
1000S200-43	33	10'2" e	7'7" e	5'1" e	7'11" a	6'1" a	4'1" a	10'2" e	7'7" e	5'1" e	7'11" a	6'1" a	4'1" a
1000S200-54	33	12'0" e	10'5" e	8'6" e	12'0" a	9'10" a	7'3" a	12'0" e	10'5" e	8'6" e	12'0" a	9'10" a	7'3" a
1000S200-54	50	13'9" e	11'11" e	9'8" e	13'0" i	10'6" a	7'8" a	13'9" e	11'11" e	9'8" e	13'0" i	10'6" a	7'8" a
1000S200-68	33	14'1" e	12'2" e	9'11" e	14'1" a	12'2" a	9'11" a	14'1" e	12'2" e	9'11" e	14'1" a	12'2" a	9'11" a
1000S200-68	50	16'2" e	14'0" e	11'5" e	16'2" i	14'0" i	11'5" a	15'4" e	13'11" e	11'5" e	16'2" i	14'0" i	11'5" a
1000S200-97	33	17'7" e	15'3" e	12'5" e	17'7" i	15'3" i	12'5" i	17'2" e	15'3" e	12'5" e	17'7" i	15'3" i	12'5" i
1000S200-97	50	18'11" e	17'2" e	14'7" e	20'7" i	17'10" i	14'7" i	17'2" e	15'7" e	13'8" e	19'3" i	17'6" i	14'7" i
1000S200-118	50	20'1" e	18'3" e	15'11" e	22'6" i	20'0" i	16'2" i	18'3" e	16'7" e	14'5" e	20'5" i	18'7" i	16'2" i
1000S250-43	33	10'2" e	7'7" e	5'1" e	8'1" a	6'1" a	4'1" a	10'2" e	7'7" e	5'1" e	8'1" a	6'1" a	4'1" a
1000S250-54	33	12'5" e	10'9" e	8'9" e	12'5" a	10'2" a	7'6" a	12'5" e	10'9" e	8'9" e	12'5" a	10'2" a	7'6" a
1000S250-54	50	14'1" e	12'2" e	10'0" e	13'4" i	10'9" a	7'10" a	14'1" e	12'2" e	10'0" e	13'4" i	10'9" a	7'10" a
1000S250-68	33	15'0" e	13'0" e	10'7" e	15'0" a	13'0" a	10'7" a	15'0" e	13'0" e	10'7" e	15'0" a	13'0" a	10'7" a

See notes located on page 74

# FLOOR JOIST SPAN TABLES - 40 PSF DEAD LOAD AND 125 PSF LIVE LOAD

Section	Fy(ksi)	L/360 Live Load Deflection						L/480 Live Load Deflection					
		Single Span Spacing (in) 16			Two Equal Spans Spacing (in)			Single Span Spacing (in)			Two Equal Spans Spacing (in)		
1000S250-68	50	16' 7" e	14' 4" e	11' 9" e	16' 7" i	14' 4" i	11' 9" a	16' 1" e	14' 4" e	11' 9" e	16' 7" i	14' 4" i	11' 9" a
1000S250-97	33	19' 3"	16' 8" e	13' 7" e	19' 3" i	16' 8" i	13' 7" a	17' 11"	16' 3" e	13' 7" e	19' 3" i	16' 8" i	13' 7" a
1000S250-97	50	19' 8"	17' 11"	15' 7" e	22' 0" i	19' 1" i	15' 7" i	17' 11"	16' 3"	14' 2"	20' 1" i	18' 3" i	15' 7" i
1000S250-118	50	20' 11"	19' 0"	16' 7"	23' 5" i	21' 4" i	18' 0" i	19' 0"	17' 3"	15' 1"	21' 4"	19' 4" i	16' 11" i
1000S300-54	50	14' 4" e	12' 5" e	10' 1" e	13' 5" i	10' 10" a	7' 10" a	14' 4" e	12' 5" e	10' 1" e	13' 5" i	10' 10" a	7' 10" a
1000S300-68	50	16' 10" e	14' 7" e	11' 11" e	16' 10" i	14' 7" i	11' 11" a	16' 7" e	14' 7" e	11' 11" e	16' 10" i	14' 7" i	11' 11" a
1000S300-97	50	20' 5"	18' 7"	15' 3" e	21' 7" i	18' 9" i	15' 3" i	18' 7"	16' 10"	14' 9" e	20' 10" i	18' 9" i	15' 3" i
1000S300-118	50	21' 8"	19' 8"	17' 2"	24' 4" i	22' 1" i	18' 3" i	19' 8"	17' 11"	15' 8"	22' 1" i	20' 1" i	17' 2" i
1000S350-54	50	15' 11" e	13' 10" e	10' 1" e	12' 11" i	10' 5" a	7' 5" a	15' 11" e	13' 10" e	10' 1" e	12' 11" i	10' 5" a	7' 5" a
1000S350-68	50	18' 8" e	16' 2" e	13' 3" e	18' 5" i	15' 6" a	11' 10" a	17' 5" e	15' 10" e	13' 3" e	18' 5" i	15' 6" a	11' 10" a
1000S350-97	50	21' 5"	19' 6"	16' 10" e	23' 9" i	20' 7" i	16' 6" i	19' 6"	17' 8"	15' 5" e	21' 10" i	19' 10" i	16' 6" i
1000S350-118	50	22' 9"	20' 8"	18' 1"	25' 7" i	23' 3" i	19' 9" i	20' 8"	18' 10"	16' 5"	23' 3"	21' 1" i	18' 5" i
1200S162-54	33	12' 1" e	10' 6" e	8' 4" e	11' 4" a	9' 1" a	6' 7" a	12' 1" e	10' 6" e	8' 4" e	11' 4" a	9' 1" a	6' 7" a
1200S162-54	50	13' 9" e	11' 11" e	8' 4" e	12' 2" a	9' 9" a	6' 8" a	13' 9" e	11' 11" e	8' 4" e	12' 2" a	9' 9" a	6' 8" a
1200S162-68	33	14' 4" e	12' 5" e	10' 2" e	14' 4" a	12' 5" a	10' 1" a	14' 4" e	12' 5" e	10' 2" e	14' 4" a	12' 5" a	10' 1" a
1200S162-68	50	16' 4" e	14' 2" e	11' 7" e	16' 4" i	14' 2" i	11' 2" a	16' 4" e	14' 2" e	11' 7" e	16' 4" i	14' 2" i	11' 2" a
1200S162-97	33	18' 5"	15' 11" e	13' 0" e	18' 5" i	15' 11" i	13' 0" a	18' 5"	15' 11" e	13' 0" e	18' 5" i	15' 11" i	13' 0" a
1200S162-97	50	21' 1"	18' 4"	15' 0" e	21' 2" i	18' 4" i	15' 0" i	19' 2"	17' 5"	15' 0" e	21' 2" i	18' 4" i	15' 0" i
1200S162-118	50	22' 5"	20' 4"	17' 3"	24' 5" i	21' 1" i	17' 2" i	20' 4"	18' 6"	16' 2"	22' 10" i	20' 9" i	17' 2" i
1200S200-54	33	13' 1" e	11' 4" e	8' 4" e	11' 8" a	9' 5" a	6' 8" a	13' 1" e	11' 4" e	8' 4" e	11' 8" a	9' 5" a	6' 8" a
1200S200-54	50	14' 10" e	12' 6" e	8' 4" e	12' 5" a	9' 11" a	6' 8" a	14' 10" e	12' 6" e	8' 4" e	12' 5" a	9' 11" a	6' 8" a
1200S200-68	50	17' 7" e	15' 3" e	12' 5" e	17' 7" i	15' 3" a	11' 6" a	17' 7" e	15' 3" e	12' 5" e	17' 7" i	15' 3" a	11' 6" a
1200S200-68	33	15' 5" e	13' 4" e	10' 11" e	15' 5" a	13' 4" a	10' 6" a	15' 5" e	13' 4" e	10' 11" e	15' 5" a	13' 4" a	10' 6" a
1200S200-97	33	19' 8" e	17' 0" e	13' 11" e	19' 8" i	17' 0" i	13' 11" a	19' 8" e	17' 0" e	13' 11" e	19' 8" i	17' 0" i	13' 11" a
1200S200-97	50	22' 0"	19' 7"	16' 0" e	22' 8" i	19' 7" i	16' 0" i	20' 0"	18' 2" 1	5' 10" e	22' 5" i	19' 7" i	16' 0" i
1200S200-118	50	23' 4"	21' 2"	18' 4"	26' 0" i	22' 6" i	18' 3" i	21' 2"	19' 3"	16' 10"	23' 10" i	21' 8" i	18' 3" i
1200S250-54	33	13' 7" e	11' 9" e	8' 4" e	11' 9" a	9' 5" a	6' 8" a	13' 7" e	11' 9" e	8' 4" e	11' 9" a	9' 5" a	6' 8" a
1200S250-54	50	15' 4" e	12' 6" e	8' 4" e	12' 6" a	10' 0" a	6' 8" a	15' 4" e	12' 6" e	8' 4" e	12' 6" a	10' 0" a	6' 8" a
1200S250-68	33	15' 11" e	13' 10" e	11' 3" e	15' 11" a	13' 10" a	10' 9" a	15' 11" e	13' 10" e	11' 3" e	15' 11" a	13' 10" a	10' 9" a
1200S250-68	50	18' 2" e	15' 9" e	12' 10" e	18' 2" i	15' 6" a	11' 7" a	18' 2" e	15' 9" e	12' 10" e	18' 2" i	15' 6" a	11' 7" a
1200S250-97	33	20' 4" e	17' 8" e	14' 5" e	20' 4" i	17' 8" i	14' 5" a	20' 4" e	17' 8" e	14' 5" e	20' 4" i	17' 8" i	14' 5" a
1200S250-97	50	22' 10"	20' 3"	16' 6" e	23' 5" i	20' 3" i	16' 6" i	20' 9"	18' 10"	16' 6" e	23' 3" i	20' 3" i	16' 6" i
1200S250-118	50	24' 3"	22' 0"	19' 0"	26' 10" i	23' 3" i	19' 0" i	22' 0"	20' 0"	17' 6"	24' 9" i	22' 6" i	19' 0" i
1200S300-54	50	15' 8" e	12' 6" e	8' 4" e	12' 8" a	10' 0" a	6' 8" a	15' 8" e	12' 6" e	8' 4" e	12' 8" a	10' 0" a	6' 8" a
1200S300-68	50	18' 6" e	16' 0" e	13' 1" e	18' 6" i	16' 0" a	11' 10" a	18' 6" e	16' 0" e	13' 1" e	18' 6" i	16' 0" a	11' 10" a
1200S300-97	50	23' 7"	20' 8"	16' 11" e	23' 10" i	20' 8" i	16' 11" i	21' 5"	19' 6"	16' 11" e	23' 10" i	20' 8" i	16' 11" i
1200S300-118	50	25' 1"	22' 9"	19' 11"	28' 2" i	24' 9" i	20' 2" i	22' 9"	20' 8"	18' 1"	25' 7" i	23' 3" i	20' 2" i
1200S350-54	50	16' 8" e	12' 6" e	8' 4" e	12' 1" a	9' 5" a	6' 6" a	16' 8" e	12' 6" e	8' 4" e	12' 1" a	9' 5" a	6' 6" a
1200S350-68	50	20' 7" e	17' 10" e	14' 7" e	18' 9" i	15' 5" a	11' 5" a	20' 1" e	17' 10" e	14' 7" e	18' 9" i	15' 5" a	11' 5" a
1200S350-97	50	24' 9"	22' 6" e	18' 7" e	26' 3" i	22' 9" i	18' 6" i	22' 6"	20' 5"	17' 10" e	25' 3" i	22' 9" i	18' 6" i
1200S350-118	50	26' 4"	23' 11"	20' 10" e	29' 6" i	26' 10" i	22' 0" i	23' 11"	21' 8"	19' 0"	26' 10" i	24' 4" i	21' 3" i
1400S162-54	33	12' 10" e	10' 8" e	7' 2" e	10' 10" a	8' 7" a 5'	8" a 12'	10" e	10' 8" e	7' 2" e	10' 10" a	8' 7" a	5' 8" a
1400S162-54	50	14' 3" e	10' 8" e	7' 2" e	11' 5" a	8' 7" a	5' 8" a	14' 3" e	10' 8" e	7' 2" e	11' 5" a	8' 7" a	5' 8" a
1400S162-68	33	15' 4" e	13' 3" e	10' 10" e	15' 4" a	13' 3" a	9' 11" a	15' 4" e	13' 3" e	10' 10" e	15' 4" a	13' 3" a	9' 11" a

See notes located on page 74

# FLOOR JOIST SPAN TABLES - 40 PSF DEAD LOAD AND 125 PSF LIVE LOAD

Section	Fy(ksi)	L/360 Live Load Deflection						L/480 Live Load Deflection					
		Single Span Spacing (in) 16			Two Equal Spans Spacing (in)			Single Span Spacing (in)			Two Equal Spans Spacing (in)		
1400S162-68	50	17' 4" e	15' 0" e	12' 3" e	17' 4" i	14' 7" a	10' 9" a	17' 4" e	15' 0" e	12' 3" e	17' 4" i	14' 7" a	10' 9" a
1400S162-97	33	19' 10" e	17' 2" e	14' 1" e	19' 10" i	17' 2" i	14' 1" a	19' 10" e	17' 2" e	14' 1" e	19' 10" i	17' 2" i	14' 1" a
1400S162-97	50	22' 9" e	19' 8" e	16' 1" e	22' 9" i	19' 8" i	16' 1" i	21' 10" e	19' 8" e	16' 1" e	22' 9" i	9' 8" i	16' 1" i
1400S162-118	50	25' 7" e	22' 10" e	18' 7" e	26' 4" i	22' 10" i	18' 7" i	23' 3" e	21' 1" e	18' 5" e	26' 1" i	22' 10" i	18' 7" i
1400S200-54	33	13' 11" e	10' 8" e	7' 2" e	11' 2" a	8' 7" a	5' 8" a	13' 11" e	10' 8" e	7' 2" e	11' 2" a	8' 7" a	5' 8" a
1400S200-54	50	14' 3" e	10' 8" e	7' 2" e	11' 5" a	8' 7" a	5' 8" a	14' 3" e	10' 8" e	7' 2" e	11' 5" a	8' 7" a	5' 8" a
1400S200-68	33	16' 6" e	14' 4" e	11' 8" e	16' 6" a	13' 9" a	10' 2" a	16' 6" e	14' 4" e	11' 8" e	16' 6" a	13' 9" a	10' 2" a
1400S200-68	50	18' 9" e	16' 3" e	13' 3" e	18' 7" i	15' 0" a	11' 0" a	18' 9" e	16' 3" e	13' 3" e	18' 7" i	15' 0" a	11' 0" a
1400S200-97	33	21' 3" e	18' 5" e	15' 0" e	21' 3" i	18' 5" a	15' 0" a	21' 3" e 1	8' 5" e	15' 0" e	21' 3" i	18' 5" a	15' 0" a
1400S200-97	50	24' 4" e	21' 1" e	17' 3" e	24' 4" i	21' 1" i	17' 3" i	22' 8" e	20' 7" 1	7' 3" e	24' 4" i	21' 1" i	17' 3" i
1400S200-118	50	26' 7" e	24' 2" e	19' 11" e	28' 1" i	24' 4" i	19' 11" i	24' 2" e	21' 11" e	19' 2" e	27' 1" i	24' 4" i	19' 11" i
1400S250-54	33	14' 3" e	10' 8" e	7' 2" e	11' 2" a	8' 7" a	5' 8" a	14' 3" e	10' 8" e	7' 2" e	11' 2" a	8' 7" a	5' 8" a
1400S250-54	50	14' 3" e	10' 8" e	7' 2" e	11' 5" a	8' 7" a	5' 8" a	14' 3" e	10' 8" e	7' 2" e	11' 5" a	8' 7" a	5' 8" a
1400S250-68	33	17' 2" e	14' 10" e	12' 2" e	17' 2" a	14' 1" a	10' 5" a	17' 2" e	14' 10" e	12' 2" e	17' 2" a	14' 1" a	10' 5" a
1400S250-68	50	19' 6" e	16' 10" e	13' 9" e	18' 8" i	15' 1" a	11' 0" a	19' 6" e	16' 10" e	13' 9" e	18' 8" i	15' 1" a	11' 0" a
1400S250-97	33	22' 1" e	19' 1" e	15' 7" e	22' 1" i	19' 1" a	15' 7" a	22' 1" e	19' 1" e	15' 7" e	22' 1" i	19' 1" a	15' 7" a
1400S250-97	50	25' 3" e	21' 11" e	17' 10" e	25' 3" i	21' 11" i	17' 10" i	23' 6" e	21' 4" e	17' 10" e	25' 3" i	21' 11" i	17' 10" i
1400S250-118	50	27' 6" e	25' 0" e	20' 7" e	29' 2" i	25' 3" i	20' 7" i	25' 0" e	22' 9" e	19' 10" e	28' 1" i	25' 3" i	20' 7" i
1400S300-54	50	14' 3" e	10' 8" e	7' 2" e	11' 5" a	8' 7" a	5' 8" a	14' 3" e	10' 8" e	7' 2" e	11' 5" a	8' 7" a	5' 8" a
1400S300-68	50	19' 11" e	17' 3" e	14' 1" e	18' 10" i	15' 2" a	11' 1" a	19' 11" e	17' 3" e	14' 1" e	18' 10" i	15' 2" a	11' 1" a
1400S300-97	50	25' 10" 2	2' 5" e	18' 3" e	25' 10" i	22' 5" i	18' 3" i	24' 3" e	22' 0" e	8' 3" e	25' 10" i	22' 5" i	18' 3" i
1400S300-118	50	28' 5" e	25' 10" e	21' 1" e	29' 10" i	25' 10" i	21' 1" i	25' 10" e	23' 6" e	20' 6" e	29' 0" i	25' 10" i	21' 1" i
1400S350-54	50	14' 3" e	10' 8" e	7' 2" e	10' 11" a	8' 4" a	5' 8" a	14' 3" e	10' 8" e	7' 2" e	10' 11" a	8' 4" a	5' 8" a
1400S350-68	50	22' 3" e	19' 3" e	14' 4" e	18' 5" i	14' 9" a	10' 7" a	22' 3" e	19' 3" e	14' 4" e	18' 5" i	14' 9" a	10' 7" a
1400S350-97	50	28' 0" e	24' 8" e	20' 2" e	28' 6" i	24' 8" i	20' 0" a	25' 5" e	23' 1" e	20' 2" e	28' 6" i	24' 8" i	20' 0" a
1400S350-118	50	29' 9" e	27' 0" e	23' 7" e	33' 5" i	29' 3" i	23' 11" i	27' 0" e	24' 7" e	21' 5" e	30' 4" i	27' 7" i	23' 11" i
1600S200-68	50	19' 9" e	17' 1" e	12' 6" e	16' 7" a	13' 2" a	9' 4" a	19' 9" e	17' 1" e	12' 6" e	16' 7" a	13' 2" a	9' 4" a
1600S200-97	50	25' 10" e	22' 4" e	18' 3" e	25' 10" i	22' 4" i	17' 8" i	25' 2" e	22' 4" e	18' 3" e	25' 10" i	22' 4" i	17' 8" i
1600S200-118	50	29' 8" e	25' 11" e	21' 2" e	29' 11" i	25' 11" i	21' 2" i	27' 1" e	24' 7" e	21' 2" e	29' 11" i	25' 11" i	21' 2" i
1600S250-68	50	20' 7" e	17' 10" e	12' 6" e	16' 7" a	13' 3" a	9' 4" a	20' 7" e	17' 10" e	12' 6" e	16' 7" a	13' 3" a	9' 4" a
1600S250-97	50	26' 10" e	23' 3" e	19' 0" e	26' 10" i	23' 2" i	18' 2" i	26' 1" e	23' 3" e	19' 0" e	26' 10" i	23' 2" i	18' 2" i
1600S250-118	50	30' 8" e	27' 0" e	22' 0" e	31' 2" i	27' 0" i	22' 0" i	28' 0" e	25' 5" e	22' 0" e	31' 2" i	27' 0" i	22' 0" i
1600S300-68	50	21' 2" e	18' 4" e	12' 6" e	16' 9" a	13' 4" a	9' 5" a	21' 2" e	18' 4" e	12' 6" e	16' 9" a	13' 4" a	9' 5" a
1600S300-97	50	27' 7" e	23' 11" e	19' 6" e	27' 7" i	23' 9" i	18' 7" a	26' 11" e	23' 11" e	19' 6" e	27' 7" i	23' 9" i	18' 7" a
1600S300-118	50	31' 8" e	27' 8" e	22' 7" e	32' 0" i	27' 8" i	22' 7" i	28' 10" e	26' 2" e	22' 7" e	32' 0" i	27' 8" i	22' 7" i
1600S350-68	50	23' 8" e	18' 9" e	12' 6" e	17' 6" a	13' 9" a	9' 7" a	23' 8" e	18' 9" e	12' 6" e	17' 6" a	13' 9" a	9' 7" a
1600S350-97	50	30' 6" e	26' 5" e	21' 7" e	29' 7" i	25' 0" i	19' 6" a	28' 2" e	25' 6" e	21' 7" e	29' 7" i	25' 0" i	19' 6" a
1600S350-118	50	33' 1" e	30' 0" e	24' 10" e	35' 1" i	30' 5" i	24' 8" i	30' 1" e	27' 4" e	23' 10" e	33' 9" i	30' 5" i	24' 8" i

See notes located on page 74

## TITAN HEADER SYSTEM - ONE PIECE HEADER FRAMING



### System Advantages:

- Saves over 50% in installation and material over convention framing
- Substantial reduction in number of screws needed over conventional framing.
- No more built-up jambs and headers.
- Header quickly attaches to jamb with fully tested, pre-drilled Titan Header Clip.

### Material Specifications:

ASTM 1003, Grade 50

### Product Availability:

Titan Header & Jamb

- **Widths:** 3-5/8", 4", 6", & 8"
- **Flanges:** 2, 2-1/2" & 3"
- **Lip/Return:** 7/8"
- **Thickness:**
  - 54 mils (16ga) 50KSI
  - 68 mils (14ga) 50KSI
  - 97 mils (12ga) 50KSI

### Titan Header Clip

- **Sizes:** 3-5/8", 6" & 8" x 2-1/4"
- **Thickness:** 68 mils (14ga) 50KSI

1.866.372.6384

The Titan one piece wide flange header and jamb offers a better solution for framing multiple openings than the conventional lay-in or boxed headers.



# TITAN HEADER SYSTEM - ONE PIECE HEADER FRAMING

Physical Properties				Gross Properties								Effective Properties								Torsional Properties					
Section	Thickness (in)	Lip (in)	Fy (ksi)	Area (in <sup>2</sup> )	Weight (lb/ft)	Ix (in <sup>4</sup> )	Sx (in <sup>3</sup> )	Rx (in)	Iy (in <sup>4</sup> )	Sy (in <sup>3</sup> )	Ry (in)	Ixe (in <sup>4</sup> )	Sxe (in <sup>3</sup> )	Max (in-k)	Vax (web) (lb)	Iye (in <sup>4</sup> )	Sye (in <sup>3</sup> )	May (in-k)	Vay (flanges) (lb)	Jx1000 (in <sup>4</sup> )	Cw (in <sup>6</sup> )	Xo (in)	m (in)	Ro (in)	β
362TH250-54	0.0566	0.875	50	0.563	1.917	1.242	0.685	1.485	0.535	0.362	0.975	1.242	0.589	17.64	3372	0.422	0.314	9.40	4706	0.602	2.137	-2.373	1.381	2.964	0.359
362TH250-68	0.0713	0.875	50	0.702	2.389	1.531	0.845	1.477	0.656	0.443	0.967	1.531	0.781	23.37	4370	0.534	0.404	12.10	5731	1.190	2.612	-2.355	1.371	2.943	0.360
362TH250-97	0.1017	0.875	50	0.978	3.329	2.085	1.150	1.460	0.882	0.595	0.950	2.085	1.134	38.15	5943	0.714	0.547	16.37	7595	3.373	3.497	-2.317	1.351	2.898	0.361
362TH300-54	0.0566	0.875	50	0.620	2.110	1.422	0.785	1.515	0.822	0.469	1.151	1.386	0.628	18.81	3372	0.653	0.408	12.20	5767	0.662	3.237	-2.860	1.640	3.435	0.307
362TH300-68	0.0713	0.875	50	0.773	2.631	1.756	0.969	1.507	1.010	0.576	1.143	1.756	0.812	24.31	4370	0.828	0.525	15.70	7068	1.310	3.965	-2.841	1.630	3.413	0.307
362TH300-97	0.1017	0.875	50	1.080	3.675	2.400	1.324	1.491	1.368	0.779	1.126	2.400	1.259	37.68	5943	1.115	0.715	21.41	9502	3.723	5.337	-2.803	1.610	3.369	0.307
400TH250-54	0.0566	0.875	50	0.585	1.989	1.556	0.778	1.632	0.555	0.366	0.975	1.556	0.662	19.82	3372	0.432	0.321	9.60	4706	0.624	2.519	-2.311	1.355	2.992	0.404
400TH250-68	0.0713	0.875	50	0.729	2.480	1.920	0.960	1.623	0.681	0.449	0.967	1.920	0.880	26.33	4871	0.563	0.408	12.22	5731	1.235	3.081	-2.292	1.345	2.971	0.405
400TH250-97	0.1017	0.875	50	1.016	3.459	2.621	1.311	1.606	0.917	0.603	0.950	2.621	1.296	43.59	6658	0.762	0.562	16.82	7595	3.504	4.135	-2.254	1.325	2.926	0.406
400TH300-54	0.0566	0.875	50	0.641	2.182	1.777	0.888	1.664	0.852	0.476	1.153	1.734	0.705	21.11	3372	0.667	0.415	12.43	5767	0.685	3.819	-2.792	1.613	3.449	0.345
400TH300-68	0.0713	0.875	50	0.800	2.722	2.195	1.098	1.657	1.048	0.584	1.145	2.195	0.913	27.33	4871	0.870	0.530	15.85	7068	1.356	4.683	-2.774	1.603	3.428	0.345
400TH300-97	0.1017	0.875	50	1.118	3.805	3.007	1.504	1.640	1.421	0.791	1.127	3.007	1.430	42.81	6658	1.858	0.735	21.99	9502	3.855	6.317	-2.735	1.583	3.383	0.346
600TH250-54	0.0566	0.875	50	0.698	2.375	3.963	1.321	2.383	0.642	0.384	0.959	3.963	1.203	32.21	2823	0.455	0.329	9.84	4706	0.745	5.344	-2.031	1.230	3.275	0.615
600TH250-68	0.0713	0.875	50	0.871	2.965	4.908	1.636	2.373	0.788	0.471	0.951	4.908	1.551	43.46	5350	0.610	0.417	12.48	5731	1.476	6.563	-2.013	1.221	3.254	0.617
600TH250-97	0.1017	0.875	50	1.220	4.151	6.754	2.251	2.353	1.063	0.635	0.934	6.754	2.251	73.36	10472	0.928	0.590	17.66	7595	4.205	8.880	-1.976	1.201	3.211	0.622
600TH300-54	0.0566	0.875	50	0.754	2.567	4.462	1.488	2.432	0.986	0.501	1.143	4.390	1.277	33.68	2823	0.700	0.425	12.72	5767	0.806	8.115	-2.483	1.481	3.659	0.539
600TH300-68	0.0713	0.875	50	0.943	3.207	5.534	1.845	2.423	1.214	0.616	1.135	5.534	1.610	45.70	5350	0.937	0.541	16.19	7068	1.597	9.992	-2.465	1.471	3.638	0.541
600TH300-97	0.1017	0.875	50	1.322	4.497	7.639	2.546	2.404	1.649	0.835	1.117	7.639	2.442	71.74	10472	1.431	0.771	23.09	9502	4.556	13.587	-2.427	1.451	3.594	0.544
800TH250-54	0.0566	0.875	50	0.811	2.760	7.765	1.941	3.094	0.705	0.395	0.932	7.765	1.756	44.21	2091	0.463	0.330	9.88	4706	0.866	9.639	-1.818	1.130	3.708	0.759
800TH250-68	0.0713	0.875	50	1.014	3.450	9.638	2.409	3.083	0.865	0.485	0.924	9.638	2.291	60.19	4221	0.628	0.420	12.57	5731	1.718	11.864	-1.801	1.120	3.688	0.762
800TH300-97	0.1017	0.875	50	1.423	4.843	13.327	3.332	3.060	1.167	0.654	0.906	13.327	3.332	103.13	10885	0.977	0.598	17.89	7595	4.907	16.123	-1.765	1.102	3.647	0.766
800TH300-54	0.0566	0.875	50	0.868	2.952	8.657	2.164	3.159	1.085	0.517	1.118	8.579	1.826	45.96	2091	0.712	0.427	12.78	5767	0.927	14.643	-2.244	1.372	4.033	0.690
800TH300-68	0.0713	0.875	50	1.085	3.693	10.758	2.758	3.149	1.336	0.636	1.110	10.758	2.371	62.83	4221	0.962	0.545	16.30	7068	1.839	18.066	-2.226	1.363	4.012	0.692
800TH300-97	0.1017	0.875	50	1.525	5.189	14.913	3.728	3.127	1.817	0.863	1.092	14.913	3.576	100.11	10885	1.502	0.781	23.39	9502	5.257	24.677	-2.188	1.343	3.970	0.696

1. Section properties are based on the AISI S100-07 with Supplement S2-10 with U.S. provisions.
2. The structural properties are based on allowable strength design (ASD).
3. The distortional buckling calculations are based on  $K\Phi=0$ .
4. Effective properties incorporate the strength increase from the cold work of forming.
5. Tabulated gross properties are based on the full-unreduced cross section away from punch outs.

## Titan Header Clip (THC) Allowable Vertical and Horizontal Loads

Header Size		Titan Header Clip Allowable Load Capacity	
Web Depth (in)	Flange Width (in)	Vertical Load (lbs)	Horizontal Load (lbs)
03-5/8	2-1/2	1140	1520
6		1140	1740
8		1140	1930
3-5/8	3	1140	1520
6		1140	1740
8		1140	1930

1. Attach THC with (4) #10-16 screws to Titan Jamb and Titan Header respectively.
2. Listed values are based on 54 mil(16 gauge), 50 ksi Titan Header and Jamb.
3. For combined vertical and horizontal, use linear interaction equation.
4. Tabulated values are based on testing in accordance with the requirements of ICC-ES AC261.
5. Allowable loads are calculated with Safety factor,  $\Omega$ , of 2.711 for vertical and 2.606 for horizontal.
6. Safety factors are calculated in accordance with the provisions of Section F1 of AISI S100 with the statistical parameters given in AC261

## TELLING HEADER DATA TABLES - NOTES

### Header allowable uniform load table notes:

1. Deflection limit is  $L/360$
2. Allowable loads have not been modified for strength or deflection checks.
3. Headers consist of two members, boxed or back-to-back.
4. Allowable moment, shear, web crippling and moment of inertia are based on twice the value for a single member.
5. For distortional buckling allowable moment,  $K\Phi=0$ .
6. Web crippling check based on 1 inch end bearing. Where listed allowable loads are followed by "e" web stiffeners are required.
7. Web crippling and shear checks are based on unpunched webs. If web punchouts occur near supports members must be checked for reduced shear and web crippling in accordance with AISI S100.
8. Members are assumed adequately braced to develop their full flexural strength.
9. Allowable loads are for simply supported headers with uniform bending loads only.
10. Moment of inertia for deflection is calculated at the maximum service level stress for the span and load listed. Note that this value may be higher than the effective  $I_{xx}$  listed in section property tables.

## TELLING HEADER DATA TABLES

Allowable Uniform Loads in Lbs./Ft. Span (ft.)

Section	Fy (ksi)	3	4	5	6	8	10	12
550S162-33	33	931.4e 6	98.5e	460.1e	319.5e	179.7e	115.0e	73.8e
550S162-43	33	1946.5e	1094.9e	700.8e	486.6e	273.7e	164.6e	95.3e
550S162-54	33	2647.9e	1489.4e	953.2e	662.0e	372.4e	203.2e	117.6
550S162-54	50	3484.7e	1960.1e	1254.5e	871.2e	396.8e	203.2	117.6
550S162-68	33	3514.1e	1976.7e	1265.1e	878.5e	488.5e	250.1e	144.7
550S162-68	50	4782.6e	2690.2e	1721.7e	1157.8e	488.5e	250.1	144.7
600S137-33	33	850.8e	638.1e	436.5e	303.1e	170.5e	109.1e	75.8e
600S137-43	33	1751.1e	985.0e	630.4e	437.8e	246.3e	157.6e	103.2e
600S137-54	33	2362.9e	1329.1e	850.6e	590.7e	332.3e	212.7e	127.3
600S137-54	50	3146.8e	1770.1e	1132.9e	786.7e	429.8e	220.1	127.3
600S137-68	33	3562.8e	2004.1e	1282.6e	890.7e	501.0e	270.5e	156.5
600S137-68	50	4280.5e	2407.8e	1541.0e	1070.1e	528.3e	270.5	156.5
600S137-97	33	5108.5e	2873.5e	1839.1e	1277.1e	715.0e	366.1	211.8
600S137-97	50	7526.5e	4233.7e	2709.5e	1694.8e	715	366.1	211.8
600S162-33	33	850.8e	638.1e	504.9e	350.6e	197.2e	126.2e	87.6e
600S162-43	33	1887.6e	1205.1e	771.3e	535.6e	301.3e	192.8e	117.1e
600S162-54	33	2925.9e	1645.8e	1053.3e	731.5e	411.5e	250.0e	144.7e
600S162-54	50	3763.8e	2158.3e	1381.3e	959.3e	488.3e	250.0e	144.7
600S162-68	33	3968.2e	2232.1e	1428.5e	992.0e	558.0e	308.1e	178.3
600S162-68	50	5288.3e	2974.7e	1903.8e	1322.1e	601.7e	308.1	178.3
600S162-97	33	5685.0e	3197.8e	2046.6e	1421.2e	799.5e	419.3	242.7
600S162-97	50	8403.7e	4727.1e	3025.3e	1941.3e	819	419.3	242.7
600S162-118	50	10212.8e	5744.7e	3676.6e	2287.3e	965	494.1	285.9
600S200-33	33	850.8e	638.1e	510.5e	398.7e	224.2e	143.5e	99.7e
600S200-43	33	1887.6e	1282.4e	820.7e	569.9e	320.6e	205.2e	135.7e
600S200-54	33	3270.3e	1839.5e	1177.3e	817.6e	459.9e	290.1e	167.9e
600S200-54	50	3763.8e	2281.9e	1460.4e	1014.2e	566.7e	290.1e	167.9
600S200-68	33	4439.7e	2497.3e	1598.3e	1109.9e	624.3e	358.4e	207.4e
600S200-68	50	5880.1e	3307.5e	2116.8e	1470.0e	700.0e	358.4	207.4
600S200-97	33	6443.5e	3624.5e	2319.7e	1610.9e	906.1e	490.5e	283.9
600S200-97	50	9432.6e	5305.9e	3395.7e	2270.9e	958.0e	490.5	283.9
600S200-118	50	11620.3e	6536.4e	4183.3e	2687.4e	1133.7	580.5	335.9
600S250-43	33	1887.6e	1350.7e	864.4e	600.3e	337.7e	216.1e	150.1e
600S250-54	33	3244.0e	1824.8e	1167.8e	811.0e	456.2e	292.0e	193.2e
600S250-54	50	3763.8e	2392.7e	1531.4e	1063.4e	598.2e	329.1e	190.5
600S250-68	33	4667.3e	2625.4e	1680.2e	1166.8e	656.3e	413.2e	239.1e
600S250-68	50	5788.2e	3255.8e	2083.7e	1447.0e	806.3e	412.8e	238.9
600S250-97	33	7230.4e	4067.1e	2603.0e	1807.6e	1016.8e	567.8e	328.6

See notes located on page 104

## TELLING HEADER DATA TABLES

Allowable Uniform Loads in Lbs./Ft. Span (ft.)

Section	Fy (ksi)	3	4	5	6	8	10	12
600S250-97	50	9898.1e	5567.7e	3563.3e	2474.5e	1109.0e	567.8	328.6
600S250-118	50	12729.2e	7160.2e	4582.5e	3121.2e	1316.7e	674.2	390.1
600S300-54	33	3377.6e	1899.9e	1215.9e	844.4e	475.0e	304.0e	211.1e
600S300-54	50	3763.8e	2468.6e	1579.9e	1097.1e	617.1e	350.9e	203.1e
600S300-68	33	4575.3e	2573.6e	1647.1e	1143.8e	643.4e	411.8e	270.3e
600S300-68	50	6004.1e	3377.3e	2161.5e	1501.0e	844.3e	456.3e	264.1
600S300-97	33	7714.5e	4339.4e	2777.2e	1928.6e	1084.8e	645.1e	373.3
600S300-97	50	9580.9e	5389.2e	3449.1e	2395.2e	1242.8e	636.3	368.2
600S300-118	50	13387.4e	7530.4e	4819.5e	3346.9e	1487.5e	761.6	440.7
600S350-54	50	3763.8e	2822.9e	1949.9e	1354.1e	761.7e	412.7e	238.8e
600S350-68	50	7133.7e	4141.3e	2650.5e	1840.6e	1035.3e	539.0e	311.9e
600S350-97	50	11501.8e	6469.8e	4140.7e	2875.5e	1473.5e	754.4e	436.6
600S350-118	50	15949.5e	8971.6e	5741.8e	3987.4e	1759.0e	900.6	521.2
800S137-33	33	632.0e	474.0e	379.2e	316.0e	223.2e	142.8e	99.2e
800S137-43	33	1401.5e	1051.2e	840.9e	584.3e	328.7e	210.3e	146.1e
800S137-54	33	2788.4e	1811.6e	1159.4e	805.2e	452.9e	289.9e	201.3e
800S137-54	50	2788.4e	2091.3e	1518.3e	1054.4e	593.1e	379.6e	251.6e
800S137-68	33	4407.4e	2479.2e	1586.7e	1101.8e	619.8e	396.7e	275.5e
800S137-68	50	5627.6e	3297.6e	2110.4e	1465.6e	824.4e	527.6e	317.9e
800S137-97	33	7865.2e	4424.2e	2831.5e	1966.3e	1106.0e	707.9e	434.9e
800S137-97	50	9468.1e	5325.8e	3408.5e	2367.0e	1331.5e	751.5e	434.9
800S162-33	33	632.0e	474.0e	379.2e	316.0e	237.0e	168.1e	116.7e
800S162-43	33	1401.5e	1051.2e	840.9e	678.8e	381.8e	244.4e	169.7e
800S162-54	33	2788.4e	2081.8e	1332.3e	925.2e	520.4e	333.1e	231.3e
800S162-54	50	2788.4e	2091.3e	1673.0e	1215.2e	683.6e	437.5e	283.3e
800S162-68	33	5013.4e	2820.0e	1804.8e	1253.3e	705.0e	451.2e	313.3e
800S162-68	50	5627.6e	3759.1e	2405.8e	1670.7e	939.8e	601.4e	357.6e
800S162-97	50	10657.1e	5994.6e	3836.6e	2664.3e	1498.7e	849.0e	491.3
800S162-97	33	8632.9e	4856.0e	3107.8e	2158.2e	1214.0e	777.0e	491.3e
800S162-118	50	15589.2e	8768.9e	5612.1e	3897.3e	1964.0e	1005.5e	581.9
800S200-33	33	632.0e	474.0e	379.2e	316.0e	237.0e	189.6e	134.5e
800S200-43	33	1401.5e	1051.2e	840.9e	700.8e	437.2e	279.8e	194.3e
800S200-54	33	2788.4e	2091.3e	1619.9e	1124.9e	632.8e	405.0e	281.2e
800S200-54	50	2788.4e	2091.3e	1673.0e	1384.1e	778.6e	498.3e	332.5e
800S200-68	50	5627.6e	4220.7e	2917.3e	2025.9e	1139.6e	711.5e	411.8e
800S200-68	33	5627.6e	3482.7e	2228.9e	1547.9e	870.7e	557.2e	387.0e
800S200-97	50	13297.5e	7479.8e	4787.1e	3324.4e	1870.0e	979.3e	566.7
800S200-97	33	9647.8e	5426.9e	3473.2e	2411.9e	1356.7e	868.3e	566.7e
800S200-118	50	17414.8e	9795.8e	6269.3e	4353.7e	2273.2e	1163.9e	673.5

See notes located on page 104

## TELLING HEADER DATA TABLES

Allowable Uniform Loads in Lbs./Ft. Span (ft.)

Section	Fy (ksi)	3	4	5	6	8	10	12
800S250-43	33	1401.5e	1051.2e	840.9e	700.8e	459.5e	294.1e	204.2e
800S250-54	33	2788.4e	2091.3e	1603.4e	1113.5e	626.3e	400.9e	278.4e
800S250-54	50	2788.4e	2091.3e	1673.0e	1394.2e	815.2e	521.7e	362.3e
800S250-68	33	5627.6e	3635.8e	2326.9e	1615.9e	909.0e	581.7e	404.0e
800S250-68	50	5627.6e	4220.7e	2866.9e	1990.9e	1119.9e	716.7e	467.4e
800S250-97	33	10476.4e	5893.0e	3771.5e	2619.1e	1473.2e	942.9e	646.9e
800S250-97	50	13839.9e	7785.0e	4982.4e	3460.0e	1946.2e	1117.9e	646.9e
800S250-118	50	18210.1e	10243.2e	6555.6e	4552.5e	2560.8e	1332.2e	771
800S300-54	33	2788.4e	2091.3e	1660.1e	1152.9e	648.5e	415.0e	288.2e
800S300-54	50	2788.4e	2091.3e	1673.0e	1394.2e	838.0e	536.3e	372.4e
800S300-68	33	5627.6e	3545.0e	2268.8e	1575.5e	886.2e	567.2e	393.9e
800S300-68	50	5627.6e	4220.7e	2958.2e	2054.3e	1155.6e	739.6e	510.0e
800S300-97	33	10852.0e	6104.3e	3906.7e	2713.0e	1526.1e	976.7e	678.3e
800S300-97	50	13316.2e	7490.4e	4793.8e	3329.1e	1872.6e	1198.5e	716.8e
800S300-118	50	18768.4e	10557.3e	6756.6e	4692.1e	2639.3e	1487.8e	861.0e
800S350-54	50	2788.4e	2091.3e	1673.0e	1394.2e	1036.3e	663.2e	460.6e
800S350-68	50	5627.6e	4220.7e	3376.6e	2520.3e	1417.7e	907.3e	602.4e
800S350-97	50	14513.7e	9055.9e	5795.8e	4024.9e	2264.0e	1449.0e	846.6e
800S350-118	50	21646.1e	12530.9e	8019.8e	5569.3e	3132.7e	1751.7e	1013.7e
1000S162-43	33	1114.6e	835.9e	668.7e	557.3e	418.0e	299.9e	208.2e
1000S162-54	33	2214.5e	1660.8e	1328.7e	1107.2e	648.1e	414.8e	288.0e
1000S162-54	50	2214.5e	1660.8e	1328.7e	1107.2e	830.4e	538.3e	373.8e
1000S162-68	50	4460.5e	3345.4e	2676.3e	2087.2e	1174.0e	751.4e	521.8e
1000S162-68	33	4460.5e	3345.4e	2288.6e	1589.3e	894.0e	572.1e	397.3e
1000S162-97	50	13151.6e	7712.9e	4936.2e	3427.9e	1928.2e	1234.1e	857.0e
1000S162-97	33	9934.1e	5588.0e	3576.3e	2483.5e	1397.0e	894.1e	620.9e
1000S162-118	50	17827.7e	10028.1e	6418.0e	4456.9e	2507.0e	1604.5e	1020.2e
1000S200-43	33	114.6e	835.9e	668.7e	557.3e	418.0e	334.4e	242.1e
1000S200-54	33	2214.5e	1660.8e	1328.7e	1107.2e	747.2e	478.2e	332.1e
1000S200-54	50	2214.5e	1660.8e	1328.7e	1107.2e	830.4e	621.6e	431.6e
1000S200-68	33	4460.5e	3345.4e	2616.9e	1817.3e	1022.2e	654.2e	454.3e
1000S200-68	50	4460.5e	3345.4e	2676.3e	2230.3e	1343.8e	860.0e	597.2e
1000S200-97	33	11321.2e	6368.2e	4075.6e	2830.3e	1592.0e	1018.9e	707.6e
1000S200-97	50	13151.6e	8727.6e	5585.7e	3878.9e	2181.9e	1396.4e	969.7e
1000S200-118	50	20110.4e	11312.1e	7239.8e	5027.6e	2828.0e	1809.9e	1166.0e
1000S250-43	33	1114.6e	835.9e	668.7e	557.3e	418.0e	334.4e	256.2e
1000S250-54	33	2214.5e	1660.8e	1328.7e	1107.2e	792.2e	507.0e	352.1e

See notes located on page 104

## TELLING HEADER DATA TABLES

Allowable Uniform Loads in Lbs./Ft. Span (ft.)

Section	Fy (ksi)	3	4	5	6	8	10	12
<b>1000S250-54</b>	50	2214.5e	1660.8e	1328.7e	1107.2e	830.4e	655.5e	455.2e
<b>1000S250-68</b>	33	4460.5e	3345.4e	2676.3e	2059.9e	1158.7e	741.6e	515.0e
<b>1000S250-68</b>	50	4460.5e	3345.4e	2676.3e	2230.3e	1419.4e	908.4e	630.8e
<b>1000S250-97</b>	50	13151.6e	9863.7e	6407.1e	4449.4e	2502.8e	1601.8e	1104.1e
<b>1000S250-97</b>	33	11791.0e	7647.8e	4894.6e	3399.0e	1912.0e	1223.6e	849.8e
<b>1000S250-118</b>	50	21646.1e	13316.3e	8522.4e	5918.4e	3329.1e	2130.6e	1319.2e
<b>1000S300-54</b>	33	2214.5e	1660.8e	1328.7e	1107.2e	821.1e	525.5e	364.9e
<b>1000S300-54</b>	50	2214.5e	1660.8e	1328.7e	1107.2e	830.4e	664.3e	469.4e
<b>1000S300-68</b>	33	4460.5e	3345.4e	2676.3e	2010.6e	1131.0e	723.8e	502.6e
<b>1000S300-68</b>	50	4460.5e	3345.4e	2676.3e	2230.3e	1466.5e	938.6e	651.8e
<b>1000S300-97</b>	33	11791.0e	7891.7e	5050.7e	3507.4e	1972.9e	1262.7e	876.9e
<b>1000S300-97</b>	50	13151.6e	9635.3e	6166.6e	4282.4e	2408.8e	1541.7e	1070.6e
<b>1000S300-118</b>	50	21646.1e	13682.0e	8756.5e	6080.9e	3420.5e	2189.1e	1459.9e
<b>1000S350-54</b>	50	2214.5e	1660.8e	1328.7e	1107.2e	830.4e	664.3e	553.6e
<b>1000S350-68</b>	50	4460.5e	3345.4e	2676.3e	2230.3e	1672.7e	1154.6e	801.8e
<b>1000S350-97</b>	50	13151.6e	9863.7e	7452.6e	5175.4e	2911.2e	1863.1e	1293.8e
<b>1000S350-118</b>	50	21646.1e	16205.0e	10371.2e	7202.2e	4051.3e	2592.8e	1708.3e
<b>1200S162-54</b>	33	1836.5e	1377.4e	1101.9e	918.2e	688.7e	485.0e	336.8e
<b>1200S162-54</b>	50	1836.5e	1377.4e	1101.9e	918.2e	688.7e	550.9e	432.9e
<b>1200S162-68</b>	33	3694.3e	2770.7e	2216.6e	1847.2e	1061.6e	679.4e	471.8e
<b>1200S162-68</b>	50	3694.3e	2770.7e	2216.6e	1847.2e	1377.9e	881.8e	612.4e
<b>1200S162-97</b>	33	10862.7e	6988.2e	4472.4e	3105.8e	1747.0e	1118.1e	776.5e
<b>1200S162-97</b>	50	10862.7e	8147.0e	5936.1e	4122.3e	2318.8e	1484.0e	1030.6e
<b>1200S162-118</b>	50	19980.7e	12269.5e	7852.5e	5453.1e	3067.4e	1963.1e	1363.3e
<b>1200S200-54</b>	33	1836.5e	1377.4e	1101.9e	918.2e	688.7e	550.9e	393.2e
<b>1200S200-54</b>	50	1836.5e	1377.4e	1101.9e	918.2e	688.7e	550.9e	459.1e
<b>1200S200-68</b>	33	3694.3e	2770.7e	2216.6e	1847.2e	1225.6e	784.4e	544.7e
<b>1200S200-68</b>	50	3694.3e	2770.7e	2216.6e	1847.2e	1385.4e	1020.7e	708.8e
<b>1200S200-97</b>	33	10862.7e	7952.6e	5089.7e	3534.5e	1988.2e	1272.4e	883.6e
<b>1200S200-97</b>	50	10862.7e	8147.0e	6517.6e	4698.7e	2643.0e	1691.5e	1174.7e
<b>1200S200-118</b>	50	19980.7e	13900.1e	8896.1e	6177.8e	3475.0e	2224.0e	1544.5e
<b>1200S250-54</b>	33	1836.5e	1377.4e	1101.9e	918.2e	688.7e	550.9e	420.7e
<b>1200S250-54</b>	50	1836.5e	1377.4e	1101.9e	918.2e	688.7e	550.9e	459.1e
<b>1200S250-68</b>	33	3694.3e	2770.7e	2216.6e	1847.2e	1311.5e	839.3e	582.9e
<b>1200S250-68</b>	50	3694.3e	2770.7e	2216.6e	1847.2e	1385.4e	1087.9e	755.5e
<b>1200S250-97</b>	33	10862.7e	8147.0e	5467.8e	3797.1e	2135.9e	1367.0e	949.3e
<b>1200S250-97</b>	50	10862.7e	8147.0e	6517.6e	5013.8e	2820.3e	1805.0e	1253.5e
<b>1200S250-118</b>	50	19980.7e	14880.8e	9523.7e	6613.7e	3720.2e	2380.9e	1653.4e

See notes located on page 104

## TELLING HEADER DATA TABLES

Allowable Uniform Loads in Lbs./Ft. Span (ft.)

Section	Fy (ksi)	3	4	5	6	8	10	12
1200S300-54	33	1836.5e	1377.4e	1101.9e	918.2e	688.7e	550.9e	438.5e
1200S300-54	50	836.5e	1377.4e	1101.9e	918.2e	688.7e	550.9e	459.1e
1200S300-68	50	3694.3e	2770.7e	2216.6e	1847.2e	1385.4e	1108.3e	785.1e
1200S300-68	33	3694.3e	2770.7e	2216.6e	1847.2e	1369.2e	876.3e	608.5e
1200S300-97	33	10862.7e	8147.0e	6189.9e	4298.6e	2417.9e	1547.5e	1074.6e
1200S300-97	50	10862.7e	8147.0e	6517.6e	5224.2e	2938.6e	1880.7e	1306.0e
1200S300-118	50	19980.7e	14985.5e	10756.0e	7469.4e	4201.6e	2689.0e	1867.4e
1200S350-54	50	1836.5e	1377.4e	1101.9e	918.2e	688.7e	550.9e	459.1e
1200S350-68	50	3694.3e	2770.7e	2216.6e	1847.2e	1385.4e	1108.3e	923.6e
1200S350-97	50	10862.7e	8147.0e	6517.6e	5431.3e	3559.2e	2277.9e	1581.9e
1200S350-118	50	19980.7e	14985.5e	11988.4e	8850.4e	4978.3e	3186.1e	2212.6e
1400S162-54	33	1568.7e	1176.5e	941.2e	784.4e	588.3e	470.6e	378.3e
1400S162-54	50	1568.7e	1176.5e	941.2e	784.4e	588.3e	470.6e	392.2e
1400S162-68	33	3152.8e	2364.6e	1891.7e	1576.4e	1182.3e	772.8e	536.7e
1400S162-68	50	3152.8e	2364.6e	1891.7e	1576.4e	1182.3e	945.8e	690.3e
1400S162-97	33	9252.4e	6939.3e	5210.4e	3618.4e	2035.3e	1302.6e	904.6e
1400S162-97	50	9252.4e	6939.3e	5551.4e	4626.2e	2665.9e	1706.2e	1184.8e
1400S162-118	50	16993.8e	12745.4e	9153.4e	6356.5e	3575.5e	2288.3e	1589.1e
1400S200-54	33	1568.7e	1176.5e	941.2e	784.4e	588.3e	470.6e	392.2e
1400S200-54	50	1568.7e	1176.5e	941.2e	784.4e	588.3e	470.6e	392.2e
1400S200-68	33	3152.8e	2364.6e	1891.7e	1576.4e	1182.3e	900.0e	625.0e
1400S200-68	50	3152.8e	2364.6e	1891.7e	1576.4e	1182.3e	945.8e	788.2e
1400S200-97	33	9252.4e	6939.3e	5551.4e	4143.4e	2330.6e	1491.6e	1035.8e
1400S200-97	50	9252.4e	6939.3e	5551.4e	4626.2e	3062.0e	1959.7e	1360.9e
1400S200-118	50	16993.8e	12745.4e	10196.3e	7245.3e	4075.5e	2608.3e	1811.3e
1400S250-54	33	1568.7e	1176.5e	941.2e	784.4e	588.3e	470.6e	392.2e
1400S250-54	50	1568.7e	1176.5e	941.2e	784.4e	588.3e	470.6e	392.2e
1400S250-68	33	3152.8e	2364.6e	1891.7e	1576.4e	1182.3e	945.8e	674.3e
1400S250-68	50	3152.8e	2364.6e	1891.7e	1576.4e	1182.3e	945.8e	788.2e
1400S250-97	33	9252.4e	6939.3e	5551.4e	4468.4e	2513.5e	1608.6e	1117.1e
1400S250-97	50	9252.4e	6939.3e	5551.4e	4626.2e	3290.4e	2105.8e	1462.4e
1400S250-118	50	16993.8e	12745.4e	10196.3e	7793.3e	4383.7e	2805.6e	1948.3e
1400S300-54	33	1568.7e	1176.5e	941.2e	784.4e	588.3e	470.6e	392.2e
1400S300-54	50	1568.7e	1176.5e	941.2e	784.4e	588.3e	470.6e	392.2e
1400S300-68	33	3152.8e	2364.6e	1891.7e	1576.4e	1182.3e	945.8e	708.4e
1400S300-68	50	3152.8e	2364.6e	1891.7e	1576.4e	1182.3e	945.8e	788.2e
1400S300-97	33	9252.4e	6939.3e	5551.4e	4626.2e	2645.7e	1693.3e	1175.9e
1400S300-97	50	9252.4e	6939.3e	5551.4e	4626.2e	3446.8e	2206.0e	1531.9e

See notes located on page 104

## TELLING HEADER DATA TABLES

Allowable Uniform Loads in Lbs./Ft. Span (ft.)

Section	Fy (ksi)	3	4	5	6	8	10	12
<b>1400S300-118</b>	50	16993.8e	12745.4e	10196.3e	8178.0e	4600.1e	2944.1e	2044.5e
<b>1400S350-54</b>	50	1568.7e	1176.5e	941.2e	784.4e	588.3e	470.6e	392.2e
<b>1400S350-68</b>	50	3152.8e	2364.6e	1891.7e	1576.4e	1182.3e	945.8e	788.2e
<b>1400S350-97</b>	50	9252.4e	6939.3e	5551.4e	4626.2e	3469.6e	2683.4e	1863.5e
<b>1400S350-118</b>	50	16993.8e	12745.4e	10196.3e	8496.9e	5892.6e	3771.3e	2618.9e
<b>1600S200-68</b>	50	2749.7e	2062.3e	1649.8e	1374.8e	1031.1e	824.9e	687.4e
<b>1600S200-97</b>	50	8057.9e	6043.4e	4834.7e	4028.9e	3021.7e	2199.8e	1527.7e
<b>1600S200-118</b>	50	14783.8e	11087.9e	8870.3e	7391.9e	4622.1e	2958.1e	2054.3e
<b>1600S250-68</b>	50	2749.7e	2062.3e	1649.8e	1374.8e	1031.1e	824.9e	687.4e
<b>1600S250-97</b>	50	8057.9e	6043.4e	4834.7e	4028.9e	3021.7e	2381.4e	1653.7e
<b>1600S250-118</b>	50	14783.8e	11087.9e	8870.3e	7391.9e	5001.5e	3201.0e	2222.9e
<b>1600S300-68</b>	50	2749.7e	2062.3e	1649.8e	1374.8e	1031.1e	824.9e	687.4e
<b>1600S300-97</b>	50	8057.9e	6043.4e	4834.7e	4028.9e	3021.7e	2417.4e	1743.7e
<b>1600S300-118</b>	50	14783.8e	11087.9e	8870.3e	7391.9e	5275.8e	3376.5e	2344.8e
<b>1600S350-68</b>	50	2749.7e	2062.3e	1649.8e	1374.8e	1031.1e	824.9e	687.4e
<b>1600S350-97</b>	50	8057.9e	6043.4e	4834.7e	4028.9e	3021.7e	2417.4e	2014.5e
<b>1600S350-118</b>	50	14783.8e	11087.9e	8870.3e	7391.9e	5543.9e	4061.0e	2820.1e

See notes located on page 104

## TRUE-ACTION™ SLOTTED TRACK - HEAD OF WALL DEFLECTION SYSTEM

### What is True-Action™ Slotted Track - Head of Wall Deflection System?

True-Action™ Slotted Track is the industry preferred system for achieving head-of-wall deflection and fire resistance for interior and exterior walls. It meets movement and cycling requirements for ANSI/UL 2079 and is UL Classified for 1, 2, 3, and 4 hour fire-resistant ratings in head-of-wall fire-rated joint systems.

### Benefits

- Fire-rated deflection system
- UL Classified in over 80 approved fire-rated systems
- Standard Slotted Track allows vertical movement
- Custom shapes and slot sizes available
- Custom widths and thicknesses available
- Positive attachment provided for wall strength
- Absorbs head-of-wall and floor extension or compression movement
- Integrated with traditional wall systems
- Easy installation reduces labor costs

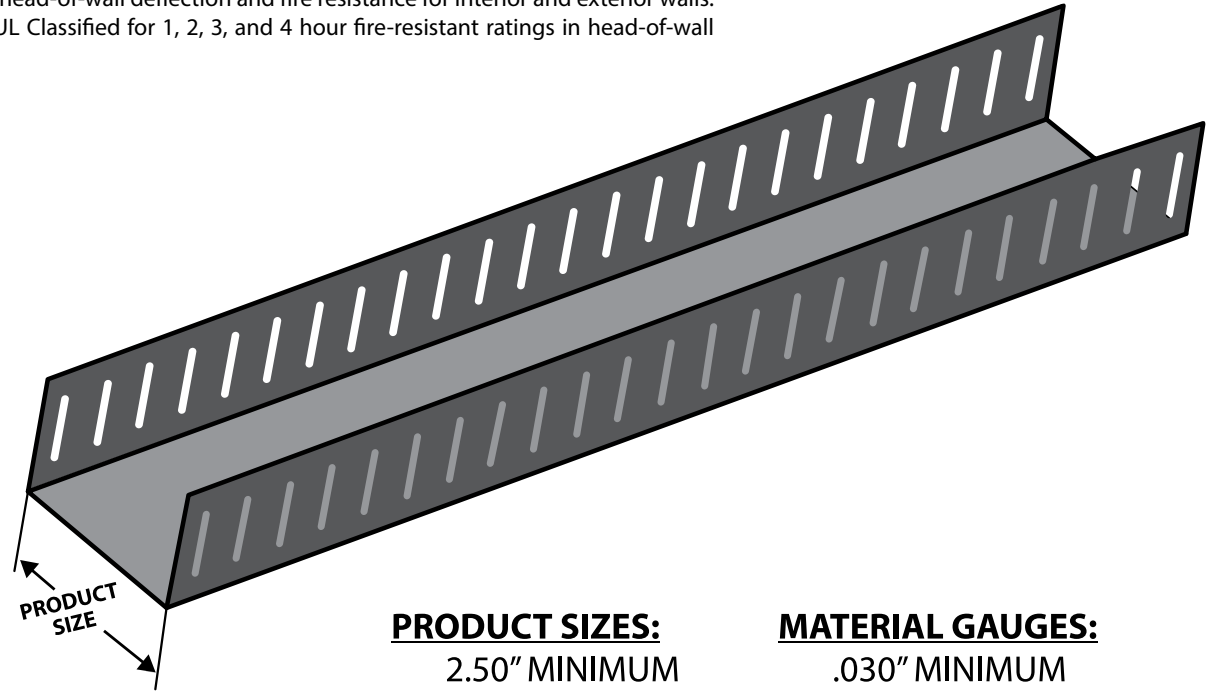

### PRODUCT SIZES:

2.50" MINIMUM  
8.00" MAXIMUM

### MATERIAL GAUGES:

.030" MINIMUM  
.071" MAXIMUM

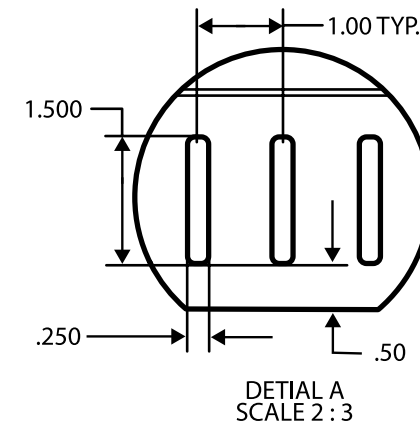
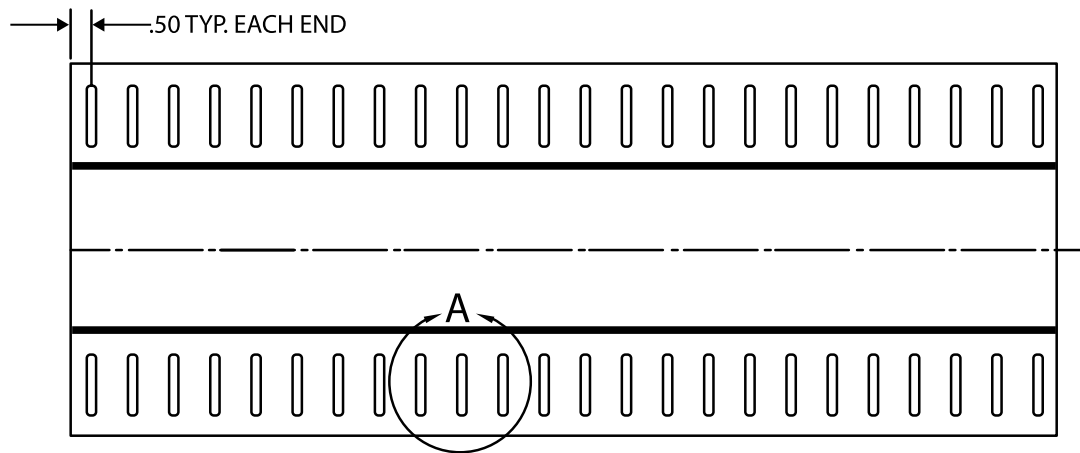

# TRUE-ACTION™ SLOTTED TRACK - HEAD OF WALL DEFLECTION SYSTEM

## UL Rated Designs

### True-Action™ Slotted Track Framing Members For Use In Joint Systems Numbers

HW-D-0003	HW-D-0016	HW-D-0020	HW-D-0021	HW-D-0024	HW-D-0025	HW-D-0029	HW-D-0031
HW-D-0034	HW-D-0036	HW-D-0042	HW-D-0043	HW-D-0044	HW-D-0045	HW-D-0046	HW-D-0047
HW-D-0048	HW-D-0049	HW-D-0054	HW-D-0062	HW-D-0063	HW-D-0067	HW-D-0068	HW-D-0069
HW-D-0071	HW-D-0072	HW-D-0073	HW-D-0076	HW-D-0077	HW-D-0082	HW-D-0083	HW-D-0084
HW-D-0085	HW-D-0087	HW-D-0088	HW-D-0089	HW-D-0091	HW-D-0099	HW-D-0101	HW-D-0102
HW-D-0106	HW-D-0107	HW-D-0108	HW-D-0111	HW-D-0134	HW-D-0136	HW-D-0137	HW-D-0144
HW-D-0146	HW-D-0152	HW-D-0154	HW-D-0160	HW-D-0162	HW-D-0167	HW-D-0170	HW-D-0173
HW-D-0183	HW-D-0184	HW-D-0185	HW-D-0186	HW-D-0190	HW-D-0193	HW-D-0194	HW-D-0195
HW-D-0205	HW-D-0210	HW-D-0217	HW-D-0218	HW-D-0241	HW-D-0242	HW-D-0243	HW-D-0246
HW-D-0259	HW-D-0260	HW-D-0263	HW-D-0265	HW-D-0271	HW-D-0272	HW-D-0275	HW-D-0277
HW-D-0278	HW-D-0293	HW-D-0313	HW-D-0322	HW-D-0341	HW-D-0420	HW-D-0421	HW-D-0453
HW-D-0455	HW-D-0461	HW-D-0462	HW-D-0463	HW-D-0467	HW-D-0468	HW-D-0475	HW-D-0476
HW-D-0477	HW-D-0480	HW-D-0485	HW-D-0486	HW-D-0517	HW-D-0532	HW-D-0541	HW-D-0542
HW-D-0548	HW-D-0549	HW-D-0564	HW-D-0569	HW-D-0570	HW-D-0571	HW-D-0572	

**Note:** Details of UL Rated Designs available at [www.BuildStrong.com](http://www.BuildStrong.com).

## Allowable Wall Heights (ft)

Gauge		Strength		Lateral Pressure (PSF)											
Mill Thickness (mils)	Design Thickness (in)	Fy (ksi)	Allowable Reaction (lb/stud)	5 PSF			10 PSF			20 PSF			30 PSF		
				Stud Spacing (in)			Stud Spacing (in)			Stud Spacing (in)			Stud Spacing (in)		
				12	16	24	12	16	24	12	16	24	12	16	24
33	.0346	33	98	39.2	29.4	19.6	19.6	14.7	9.8	9.8	7.35	4.9	6.533	4.9	3.267
43	.0451	33	172	68.8	51.6	34.4	34.4	25.8	17.2	17.2	12.9	8.6	11.47	8.6	5.733
54	.0566	50	423	169.2	126.9	84.6	84.6	63.45	42.3	42.3	31.73	21.15	28.2	21.15	14.1
68	.0713	50	626	250.4	187.8	125.2	125.2	93.9	62.6	62.6	46.95	31.3	41.73	31.3	20.87

- Note:**
1. Based on testing and analysis by Structural Testing and Research (STaR) Report No. 3160903 dated March 29, 2010 (Amended May 19, 2010).
  2. Testing based on maximum 7/8" gap between end of stud and track web.
  3. Testing based on #8 screws each leg for 33-mil track, #10 each leg for 43, 54 and 68-mil track. All screws were pan head, 0.43 inch head diameter.
  4. Loads have not been modified for duration of load.



# TRUE-ACTION™ SLOTTED TRACK - SECTION PROPERTIES

Section	Design Thickness (in)	F <sub>y</sub> (ksi)	Gross Properties <sup>1</sup>							Effective Properties <sup>4,5</sup>		
			Area (in <sup>2</sup> )	Net Area <sub>2</sub> (in <sup>2</sup> )	Wt. <sup>3</sup> (lb/ft)	I <sub>xx</sub> (in <sup>4</sup> )	R <sub>xs</sub> (in)	I <sub>yy</sub> (in <sup>4</sup> )	R <sub>y</sub> (in)	S <sub>yy</sub> (in <sup>3</sup> )	S <sub>yy</sub> (in <sup>3</sup> )	M <sub>ay-y</sub> (in-k)
250TAT250-33	0.0346	33	0.259	0.156	0.88	0.178	0.827	0.339	1.144	0.129	0.087	1.72
250TAT250-43	0.0451	33	0.338	0.203	1.15	0.23	0.826	0.443	1.146	0.168	0.113	2.23
250TAT250-54	0.0566	50	0.424	0.254	1.44	0.287	0.824	0.565	1.155	0.213	0.141	4.22
250TAT250-68	0.0713	50	0.534	0.32	1.82	0.36	0.821	0.728	1.168	0.273	0.177	5.29
350TAT250-33	0.0346	33	0.294	0.19	1	0.198	0.821	0.687	1.528	0.286	0.138	2.73
350TAT250-43	0.0451	33	0.383	0.248	1.3	0.257	0.819	0.896	1.53	0.373	0.185	3.66
350TAT250-54	0.0566	50	0.48	0.311	1.63	0.321	0.817	1.137	1.538	0.471	0.232	6.93
350TAT250-68	0.0713	50	0.605	0.391	2.06	0.401	0.814	1.454	1.55	0.598	0.29	8.69
362TAT250-33	0.0346	33	0.298	0.194	1.01	0.2	0.82	0.74	1.575	0.312	0.144	2.85
362TAT250-43	0.0451	33	0.389	0.253	1.32	0.26	0.818	0.966	1.577	0.406	0.195	3.86
362TAT250-54	0.0566	50	0.487	0.318	1.66	0.324	0.816	1.224	1.585	0.512	0.244	7.32
362TAT250-68	0.0713	50	0.614	0.4	2.09	0.406	0.813	1.565	1.597	0.65	0.306	9.17
400TAT250-33	0.0346	33	0.311	0.207	1.06	0.207	0.815	0.914	1.714	0.396	0.162	3.21
400TAT250-43	0.0451	33	0.405	0.27	1.38	0.268	0.813	1.193	1.715	0.516	0.227	4.49
400TAT250-54	0.0566	50	0.509	0.339	1.73	0.335	0.811	1.511	1.723	0.65	0.284	8.51
400TAT250-68	0.0713	50	0.641	0.427	2.18	0.418	0.808	1.928	1.735	0.825	0.356	10.67
550TAT250-33	0.0346	33	0.363	0.259	1.24	0.228	0.792	1.839	2.251	0.837	0.236	4.66
550TAT250-43	0.0451	33	0.473	0.338	1.61	0.295	0.79	2.399	2.252	1.142	0.34	6.72
550TAT250-54	0.0566	50	0.594	0.424	2.02	0.368	0.788	3.029	2.259	1.436	0.43	12.87
550TAT250-68	0.0713	50	0.748	0.534	2.54	0.46	0.785	3.849	2.269	1.817	0.584	17.48
600TAT250-33	0.0346	33	0.38	0.277	1.29	0.233	0.783	2.236	2.424	1.026	0.26	5.14
600TAT250-43	0.0451	33	0.496	0.36	1.69	0.303	0.781	2.916	2.425	1.407	0.378	7.47
600TAT250-54	0.0566	50	0.622	0.452	2.12	0.377	0.779	3.678	2.432	1.777	0.478	14.31
600TAT250-68	0.0713	50	0.783	0.569	2.67	0.472	0.776	4.67	2.442	2.266	0.655	19.61
800TAT250-33 <sup>6</sup>	0.0346	33	0.45	0.346	1.53	0.252	0.748	4.318	3.099	2.003	0.358	7.07
800TAT250-43	0.0451	33	0.586	0.451	1.99	0.326	0.746	5.629	3.1	2.801	0.53	10.47
800TAT250-54	0.0566	50	0.735	0.565	2.5	0.407	0.744	7.09	3.106	3.54	0.671	20.1
800TAT250-68	0.0713	50	0.926	0.712	3.15	0.509	0.741	8.978	3.114	4.698	0.942	28.21

## Notes:

- Gross properties are based on the full section away from flange slots.
- Net area is based on the section through the flange slots.
- Weight is nominal weight of the gross section, not reduced for flange slots.
- Effective properties are calculated in accordance with the 2007 NASPEC with 2010 Supplement (AISI S100-07/S2-10).  
For effective flange widths, the compression flange (before local buckling) is taken as the portion of the flange between the web and the slot (the slot and any steel beyond the slot is considered absent). The tension flange is taken as the net flange at the slots.
- Cold-work of forming has not been considered for effective properties.
- Web width-to-thickness ratio exceeds 200. Web stiffeners are required at points of concentrated loads or reactions.
- IBC 2006, 2009, and 2012 compliant.

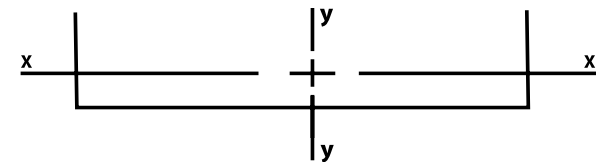

## FLOOR ASSEMBLY DETAILS

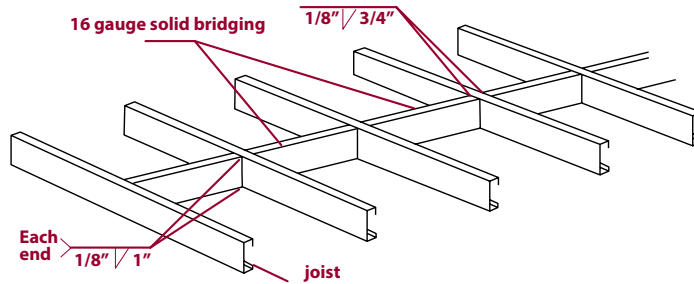

### Notes

1. Install mechanical bridging spaced at the following intervals:
  - a. 5'-0" on center maximum for any 1-5/8" flanged components or
  - b. 7'-0" on center maximum for all remaining member types.
2. Proper attachment of diaphragm rated products, such as plywood or metal deck, will prevent rotation of the compression flange of the joists. These may be used in lieu of the installation of the top flat strap. Installation of these products and the balance of the mechanical bridging components must be completed before any loads are applied to the joists.
3. Install 16 gauge solid bridging in the first two and last two joist spaces. Starting at third joist space, install bridging, top and bottom, extending for 10' 0" run. Follow with solid bridging in one space.
4. Repeat to completion, with each 10' 0" run of strap bridging follow by one space of solid bridging. (Based on calculations, additional rows of bridging may be required.) **Note:** Solid bridging shall not be less than 2" maximum reduction to section depth.

### Construction Detail

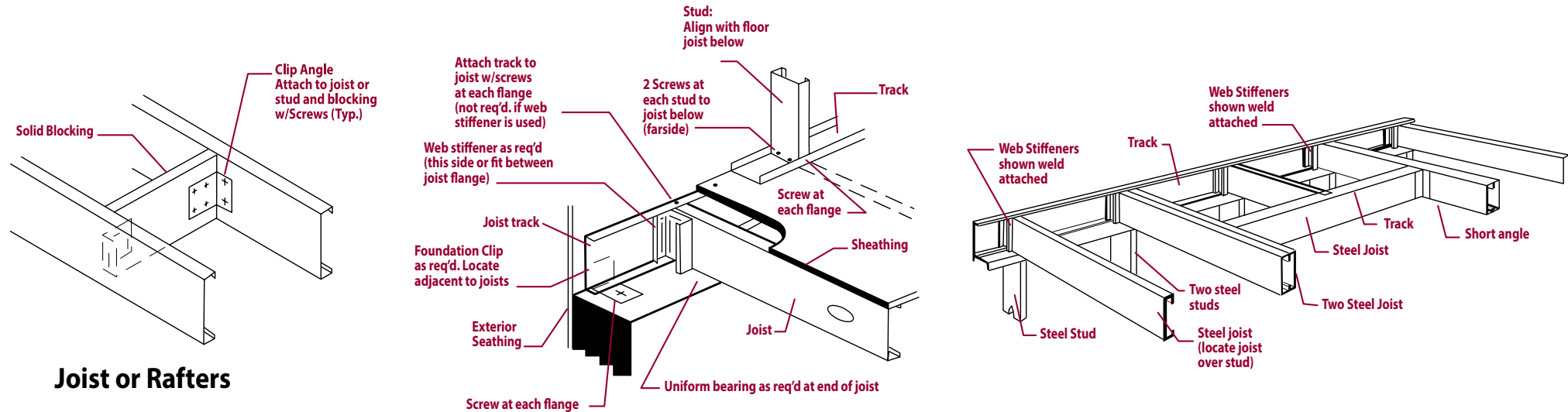

## FLOOR ASSEMBLY DETAILS

### Load Bearing Exterior Wall

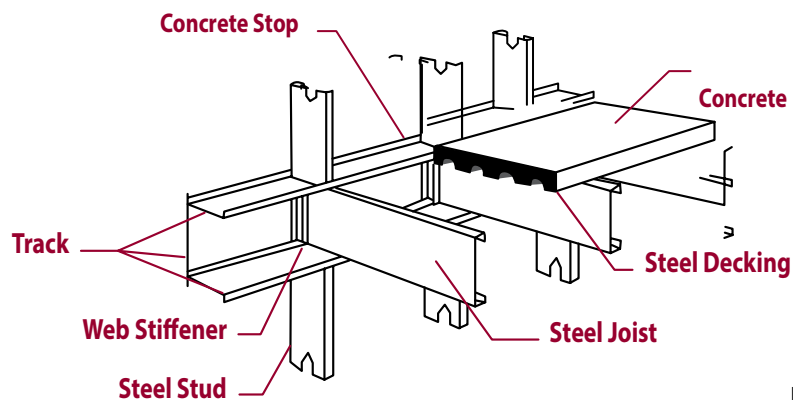

### Non-Bearing Exterior Wall

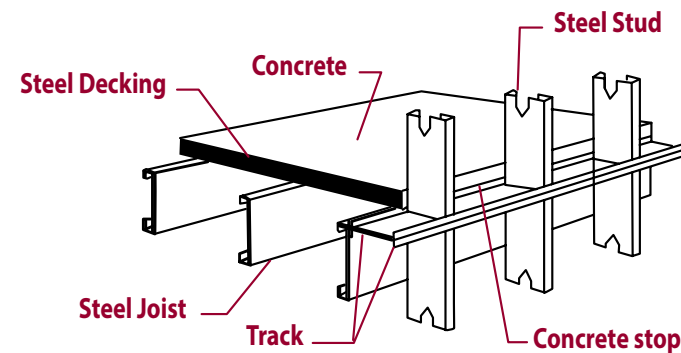

### Load Bearing Interior Wall

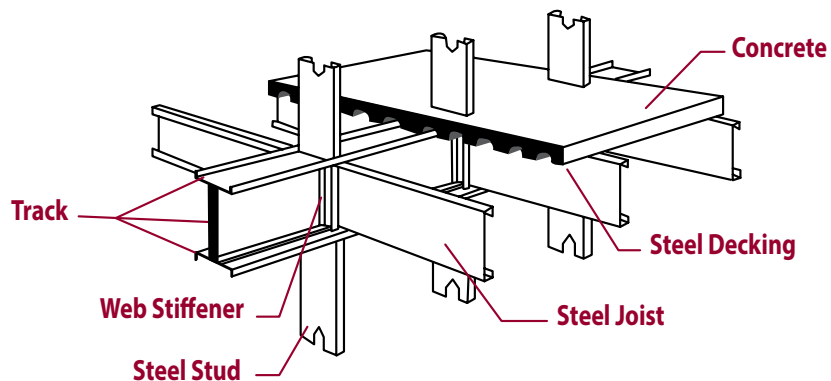

### Web Stiffening Requirements

To develop adequate bearing strength for the loads shown in the joist span tables, each joist requires the following:

- For simple span conditions-a web stiffener at each end.
- For two span conditions-a web stiffener at each end plus single stiffener permissible in single story construction.
- For cantilevered conditions-a web stiffener at the ends plus a single stiffener at support adjacent to cantilever

### Interior Support Condition

Steel Joist (locate joist over studs)

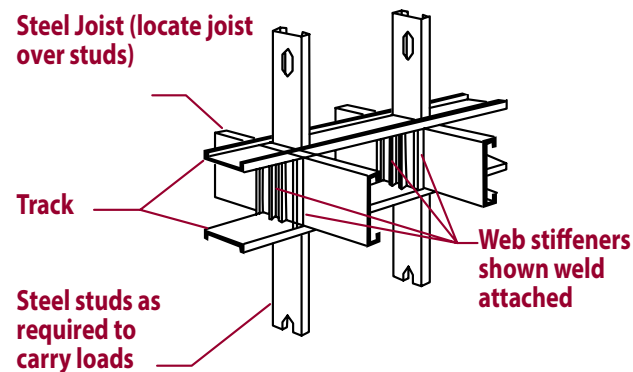

## CEILING SPAN TABLES - NOTES

### Ceiling Span Table Notes

1. For unbraced sections, allowable moment based on AISI S100 section C3.1.2 with  $K_y L_y = K_t L_t =$  listed span. For mid-span braced sections, allowable moment based on AISI S100 C3.1.2 with  $K_y L_y = K_t L_t = (\text{listed span})/2$
2. Safety factors based on  $0.9\Omega$  per AISI S220-11, B1(a).
3. For spans listed with "e", web stiffeners are required at end reactions.
4. For distortional buckling allowable moment,  $k_0 = 0$ .
5. Web crippling calculation based on bearing length = 1 inch.
6. Web crippling and shear capacity have not been reduced for punchouts. If web punchouts occur near supports members must be checked for reduced shear and web crippling in accordance with AISI S100.
7. Values are for simple span conditions.
8. Moment of inertia for deflection is calculated at the maximum service level stress for the span and load listed. Note that this value may be higher than the effective  $I_{xx}$  listed in section property tables.

# CEILING SPAN TABLES - DEFLECTION LIMIT L/240

Section	Fy (ksi)	4 psf Lateral Support of Compression Flange						6 psf Lateral Support of Compression Flange						13 psf Lateral Support of Compression Flange					
		Unsupported Joist Spacing (in) o.c.			Midspan Joist Spacing (in) o.c.			Unsupported Joist Spacing (in) o.c.			Midspan Joist Spacing (in) o.c.			Unsupported Joist Spacing (in) o.c.			Midspan Joist Spacing (in) o.c.		
162S125-18	33	7'3"	6'7"	5'10"	8'6"	7'8"	6'7"	6'5"	5'10"	5'1"	7'4"	6'7"	5'9"	5'0"	4'5"	3'9"	5'7"	4'10"	3'11"
162S125-27	33	8'7"	7'11"	7'1"	9'8"	8'10"	7'8"	7'8"	7'1"	6'3"	8'6"	7'8"	6'8"	6'1"	5'6"	4'9"	6'6"	5'11"	5'2"
162S125-30	33	9'0"	8'3"	7'4"	10'0"	9'1"	7'11"	8'0"	7'4"	6'7"	8'9"	7'11"	6'11"	6'5"	5'10"	5'0"	6'9"	6'1"	5'4"
162S125-33	33	9'6"	8'8"	7'8"	10'4"	9'5"	8'2"	8'4"	7'8"	6'10"	9'0"	8'2"	7'2"	6'8"	6'1"	5'4"	7'0"	6'4"	5'6"
162S137-27	33	9'11"	9'2"	8'0"	10'1"	9'2"	8'0"	8'10"	8'0"	7'0"	8'10"	8'0"	7'0"	6'10"	6'2"	5'5"	6'10"	6'2"	5'5"
162S137-30	33	10'4"	9'6"	8'3"	10'5"	9'6"	8'3"	9'1"	8'3"	7'3"	9'1"	8'3"	7'3"	7'0"	6'5"	5'7"	7'0"	6'5"	5'7"
162S137-33	33	10'9"	9'9"	8'7"	10'9"	9'9"	8'7"	9'5"	8'7"	7'6"	9'5"	8'7"	7'6"	7'3"	6'7"	5'9"	7'3"	6'7"	5'9"
250S125-18	33	8'5"	7'9"	6'11"	11'7"	10'6"	9'1"	7'6"	6'11"	6'2"	10'1"	9'1"	7'8"	6'0"	5'6"	4'10"e	7'5"	6'3"e	5'2"e
250S125-27	33	9'8"	8'11"	8'0"	13'5"	12'2"	10'7"	8'8"	8'0"	7'2"	11'8"	10'7"	9'3"	7'0"	6'6"	5'9"	9'0"	8'2"	6'10"
250S125-30	33	10'1"	9'3"	8'3"	13'10"	12'7"	10'11"	9'0"	8'3"	7'5"	12'1"	10'11"	9'7"	7'3"	6'8"	6'0"	9'4"	8'5"	7'3"
250S125-33	33	10'6"	9'8"	8'7"	14'3"	13'0"	11'4"	9'4"	8'7"	7'8"	12'6"	11'4"	9'11"	7'6"	6'11"	6'2"	9'7"	8'9"	7'7"
250S125-43	33	11'9"	10'10"	9'7"	15'6"	14'1"	12'4"	10'5"	9'7"	8'6"	13'7"	12'4"	10'9"	8'4"	7'8"	6'10"	10'6"	9'6"	8'4"
250S137-27	33	11'0"	10'2"	9'2"	14'0"	12'9"	11'1"	9'10"	9'2"	8'2"	12'3"	11'1"	9'9"	8'0"	7'5"	6'8"	9'6"	8'7"	7'6"
250S137-30	33	11'5"	10'6"	9'5"	14'5"	13'2"	11'6"	10'2"	9'5"	8'5"	12'8"	11'6"	10'0"	8'3"	7'8"	6'10"	9'9"	8'10"	7'9"
250S137-33	33	11'10"	10'11"	9'9"	14'11"	13'7"	11'10"	10'7"	9'9"	8'9"	13'1"	11'10"	10'4"	8'7"	7'11"	7'1"	10'1"	9'2"	8'0"
250S137-43	33	13'3"	12'2"	10'10"	16'3"	14'9"	12'11"	11'9"	10'10"	9'7"	14'2"	12'11"	11'3"	9'5"	8'8"	7'9"	10'11"	9'11"	8'8"
250S162-33	33	13'6"	12'5"	11'2"	15'8"	14'3"	12'5"	12'1"	11'2"	10'0"	13'8"	12'5"	10'10"	9'10"	9'1"	8'1"	10'7"	9'7"	8'5"
250S162-43	33	15'0"	13'9"	12'3"	17'1"	15'6"	13'6"	13'4"	12'3"	10'11"	14'11"	13'6"	11'10"	10'9"	9'11"	8'10"	11'6"	10'5"	9'2"
350S125-18	33	9'2"	8'6"7"	6'12'	6'11'	5'9"	11'8"	3'7"	6'6"	8'11"	0'9"	11'8"	5'e 6'	6'5"	11'e	5'3"e	8'2"e	7'2"e	6'0"e
350S125-27	33	10'7"	9'9"	8'9"	14'11"	13'9"	12'3"	9'5"	8'9"	7'9"	13'4"	12'3"	10'7"	7'7"	7'1"	6'4"	10'4"	9'3"	7'9"
350S125-30	33	10'11"	10'1"	9'0"	15'5"	14'2"	12'9"	9'9"	9'0"	8'1"	13'9"	12'9"	11'2"	7'11"	7'3"	6'6"	10'11"	9'9"	8'3"
350S125-33	33	11'4"	10'5"	9'4"	16'0"	14'9"	13'2"	10'1"	9'4"	8'4"	14'3"	13'2"	11'9"	8'2"	7'7"	6'9"	11'5"	10'4"	8'10"
350S125-43	33	12'7"	11'7"	10'4"	17'7"	16'3"	14'6"	11'2"	10'4"	9'2"	15'8"	14'6"	12'11"	9'0"	8'3"	7'5"	12'7"	11'6"	10'1"
350S137-27	33	11'11"	11'0"	9'11"	17'0"	15'9"	14'1"	10'8"	9'11"	8'11"	15'3"	14'1"	12'4"	8'8"	8'1"	7'3"	11'11"	10'7"	8'11"e
350S137-30	33	12'4"	11'5"	10'3"	17'7"	16'3"	14'7"	11'0"	10'3"	9'2"	15'9"	14'7"	12'10"	9'0"	8'4"	7'6"	12'6"	11'3"	9'6"
350S137-33	33	12'9"	11'10"	10'7"	18'2"	16'9"	15'1"	11'5"	10'7"	9'6"	16'3"	15'1"	13'4"	9'3"	8'7"	7'8"	13'0"	11'9"	10'0"
350S137-43	33	14'2"	13'0"	11'7"	19'10"	18'4"	16'5"	12'7"	11'7"	10'4"	17'9"	16'5"	14'7"	10'2"	9'4"	8'5"	14'2"	12'11"	11'3"
350S162-33	33	14'6"	13'5"	12'1"	20'3"	18'5"	16'1"	13'0"	12'1"	10'10"	17'9"	16'1"	14'1"	10'7"	9'10"	8'10"	13'8"	12'5"	10'10"
350S162-43	33	16'0"	14'9"	13'2"	22'1"	20'0"	17'6"	14'3"	13'2"	11'9"	19'3"	17'6"	15'3"	11'6"	10'8"	9'7"	14'11"	13'6"	11'10"
362S125-18	33	9'3"8'	7"7"	7'12'	8'11'	7'10'	0'8"	4'7"	7'6"	9"11'	1"10'	0'8"	6"e	6'7"	6'0"e	5'4"e	8'3"e	7'4"e	6'1"e
362S125-27	33	10'8"	9'10"	8'10"	15'0"	13'11"	12'4"	9'6"	8'10"	7'10"	13'5"	12'4"	10'9"	7'8"	7'1"	6'5"	10'5"	9'4"	7'11"
362S125-30	33	11'0"	10'2"	9'1"	15'6"	14'4"	12'10"	9'10"	9'1"	8'2"	13'11"	12'10"	11'4"	8'0"	7'4"	6'7"	11'0"	9'11"	8'5"
362S125-33	33	11'5"	10'7"	9'5"	16'2"	14'10"	13'3"	10'3"	9'5"	8'5"	14'5"	13'3"	11'10"	8'3"	7'8"	6'10"	11'7"	10'6"	9'0"
362S125-43	33	12'8"	11'8"	10'5"	17'9"	16'5"	14'8"	11'3"	10'5"	9'3"	15'10"	14'8"	13'0"	9'1"	8'4"	7'6"	12'9"	11'8"	10'2"
362S137-27	33	12'0"	11'2"	10'0"	17'2"	15'11"	14'3"	10'10"	10'0"	9'0"	15'5"	14'3"	12'6"	8'9"	8'2"	7'4"	12'1"	10'9"	9'1"e
362S137-30	33	12'5"	11'6"	10'4"	17'8"	16'5"	14'8"	11'2"	10'4"	9'3"	15'10"	14'8"	13'0"	9'1"	8'5"	7'6"	12'8"	11'5"	9'8"
362S137-33	33	12'11"	11'11"	10'8"	18'4"	16'11"	15'2"	11'6"	10'8"	9'7"	16'5"	15'2"	13'6"	9'4"	8'8"	7'9"	13'2"	11'11"	10'2"
362S137-43	33	14'3"	13'2"	11'8"	20'0"	18'6"	16'7"	12'8"	11'8"	10'5"	17'11"	16'7"	14'9"	10'3"	9'5"	8'6"	14'5"	13'2"	11'5"
362S162-33	33	14'8"	13'7"	12'2"	20'10"	18'11"	16'6"	13'2"	12'2"	10'11"	18'2"	16'6"	14'5"	10'8"	9'11"	8'11"	14'1"	12'9"	11'2"
362S162-43	33	16'2"	14'11"	13'4"	22'8"	20'7"	18'0"	14'5"	13'4"	11'11"	19'10"	18'0"	15'9"	11'8"	10'9"	9'8"	15'4"	13'11"	12'2"
362S162-118	50	27'8"	25'2"	22'0"	30'2"	27'5"	23'11"	24'2"	22'0"	19'3"	26'4"	23'11"	20'11"	20'6"	18'8"	16'4"	22'3"	20'2"	17'8"
362S200-118	50	31'6"	28'8"	25'1"	32'0"	29'1"	25'5"	27'7"	25'2"	22'0"	28'0"	25'5"	22'3"	23'5"	21'4"	18'9"	23'7"	21'5"	18'9"
362S250-118	50	33'11"	30'10"	26'11"	33'11"	30'10"	26'11"	29'8"	26'11"	23'6"	29'8"	26'11"	23'6"	25'0"	22'9"	19'10"	25'0"	22'9"	19'10"
362S300-118	50	35'8"	32'5"	28'4"	35'8"	32'5"	28'4"	31'2"	28'4"	24'9"	31'2"	28'4"	24'9"	26'3"	23'10"	20'10"	26'3"	23'10"	20'10"
362S350-54	50	29'10"	27'1"	23'8"	29'10"	27'1"	23'8"	26'0"	23'8"	20'8"	26'0"	23'8"	20'8"	21'11"	19'11"	17'5"	21'11"	19'11"	17'5"
362S350-68	50	32'0"	29'1"	25'5"	32'0"	29'1"	25'5"	27'11"	25'5"	22'2"	27'11"	25'5"	22'2"	23'7"	21'5"	18'8"	23'7"	21'5"	18'8"
362S350-97	50	35'6"	32'3"	28'2"	35'6"	32'3"	28'2"	31'0"	28'2"	24'8"	31'0"	28'2"	24'8"	26'2"	23'9"	20'9"	26'2"	23'9"	20'9"
362S350-118	50	37'7"	34'2"	29'10"	37'7"	34'2"	29'10"	32'10"	29'10"	26'1"	32'10"	29'10"	26'1"	27'8"	25'2"	22'0"	27'8"	25'2"	22'0"

See notes located on page 116

# CEILING SPAN TABLES - DEFLECTION LIMIT L/240

Section	Fy (ksi)	4 psf Lateral Support of Compression Flange						6 psf Lateral Support of Compression Flange						13 psf Lateral Support of Compression Flange					
		Unsupported Joist Spacing (in) o.c.			Midspan Joist Spacing (in) o.c.			Unsupported Joist Spacing (in) o.c.			Midspan Joist Spacing (in) o.c.			Unsupported Joist Spacing (in) o.c.			Midspan Joist Spacing (in) o.c.		
400S125-18	33	9'6"e	8'9"e	7'10"e	13'0"e	11'11"e	10'5"e	8'6"e	7'10"e	6'11"e	11'6"e	10'5"e	8'11"e	6'9"e	6'2"e	5'6"e	8'7"e	7'8"e	6'5"e
400S125-27	33	10'11"	10'1"	9'1"	15'5"	14'3"	12'9"	9'9"	9'1"	8'1"	13'10"	12'9"	11'2"	7'11"	7'4"	6'7"	10'10"	9'9"	8'3"
400S125-30	33	11'4"	10'5"	9'4"	16'0"	14'9"	13'2"	10'1"	9'4"	8'4"	14'3"	13'2"	11'9"	8'2"	7'7"	6'9"	11'5"	10'4"	8'9"
400S125-33	33	11'9"	10'10"	9'8"	16'7"	15'3"	13'8"	10'6"	9'8"	8'8"	14'9"	13'8"	12'2"	8'6"	7'10"	7'0"	11'11"	10'11"	9'4"
400S125-43	33	13'0"	12'0"	10'8"	18'3"	16'10"	15'0"	11'7"	10'8"	9'6"	16'3"	15'0"	13'5"	9'4"	8'7"	7'8"	13'1"	12'0"	10'7"
400S137-27	33	12'4"	11'5"	10'3"	17'7"	16'4"	14'8"	11'1"	10'3"	9'2"	15'10"	14'8"	13'0"	9'0"	8'4"	7'6"	12'7"	11'3"	9'6"e
400S137-30	33	12'9"	11'10"	10'7"	18'2"	16'10"	15'1"	11'5"	10'7"	9'6"	16'4"	15'1"	13'5"	9'3"	8'7"	7'9"	13'1"	11'10"	10'1"
400S137-33	33	13'3"	12'3"	10'11"	18'9"	17'4"	15'7"	11'10"	10'11"	9'10"	16'10"	15'7"	13'11"	9'7"	8'11"	8'0"	13'7"	12'4"	10'8"
400S137-43	33	14'7"	13'6"	12'0"	20'7"	19'0"	17'0"	13'0"	12'0"	10'9"	18'4"	17'0"	15'2"	10'6"	9'8"	8'8"	14'10"	13'7"	11'10"
400S162-33	33	15'0"	13'11"	12'6"	21'5"	19'10"	17'9"	13'6"	12'6"	11'2"	19'3"	17'9"	15'7"	10'11"	10'2"	9'1"	15'2"	13'9"	11'9"
400S162-43	33	16'7"	15'3"	13'8"	23'4"	21'7"	19'4"	14'9"	13'8"	12'2"	20'11"	19'4"	16'11"	11'11"	11'0"	9'11"	16'6"	15'0"	13'1"
400S162-118	50	28'1"	25'7"	22'5"	32'7"	29'8"	25'11"	24'7"	22'5"	19'8"	28'6"	25'11"	22'7"	20'10"	19'0"	16'8"	24'0"	21'10"	19'1"
400S200-118	50	32'0"	29'2"	25'7"	34'7"	31'5"	27'6"	28'1"	25'7"	22'5"	30'3"	27'6"	24'0"	23'9"	21'8"	19'1"	25'6"	23'2"	20'3"
400S250-118	50	35'11"	32'9"	28'8"	36'8"	33'3"	29'1"	31'6"	28'8"	25'2"	32'0"	29'1"	25'5"	26'9"	24'5"	21'5"	27'0"	24'6"	21'5"
400S300-118	50	38'5"	34'11"	30'6"	38'5"	34'11"	30'6"	33'7"	30'6"	26'8"	33'7"	30'6"	26'8"	28'4"	25'9"	22'6"	28'4"	25'9"	22'6"
400S350-54	50	31'1"	28'8"	25'5"	32'1"	29'2"	25'5"	27'9"	25'5"	22'3"	28'0"	25'5"	22'3"	23'8"	21'6"	18'9"	23'8"	21'6"	18'9"
400S350-68	50	34'0"	31'3"	27'4"	34'5"	31'3"	27'4"	30'1"	27'4"	23'10"	30'1"	27'4"	23'10"	25'4"	23'1"	20'2"	25'4"	23'1"	20'2"
400S350-97	50	38'3"	34'9"	30'5"	38'3"	34'9"	30'5"	33'5"	30'5"	26'6"	33'5"	30'5"	26'6"	28'2"	25'8"	22'5"	28'2"	25'8"	22'5"
400S350-118	50	40'6"	36'10"	32'2"	40'6"	36'10"	32'2"	35'5"	32'2"	28'1"	35'5"	32'2"	28'1"	29'10"	27'2"	23'8"	29'10"	27'2"	23'8"
550S125-27	33	12'1"	11'3"	10'1"	17'6"	16'1"	14'5"	10'11"	10'1"	9'1"	15'7"	14'5"	12'11"	8'11"	8'3"	7'5"	12'7"	11'7"	10'0"e
550S125-30	33	12'6"	11'7"	10'5"	17'11"	16'8"	14'11"	11'2"	10'5"	9'4"	16'2"	14'11"	13'4"	9'2"	8'6"	7'8"	13'0"	12'1"	10'7"e
550S125-33	33	12'10"	11'11"	10'8"	18'6"	17'1"	15'5"	11'7"	10'8"	9'7"	16'7"	15'5"	13'10"	9'5"	8'9"	7'10"	13'6"	12'5"	11'1"
550S125-43	33	14'2"	13'0"	11'8"	20'0"	18'6"	16'7"	12'7"	11'8"	10'5"	17'11"	16'7"	14'11"	10'2"	9'5"	8'6"	14'7"	13'6"	12'2"
550S137-27	33	13'8"	12'8"	11'5"	19'9"	18'4"	16'7"	12'4"	11'5"	10'4"	17'10"	16'7"	14'11"	10'1"	9'4"	8'5"e	14'8"	13'6"e	11'11"e
550S137-30	33	14'1"	13'0"	11'9"	20'3"	18'10"	17'0"	12'8"	11'9"	10'7"	18'3"	17'0"	15'4"	10'4"	9'7"	8'8"	15'0"	13'11"	12'4"e
550S137-33	33	14'6"	13'5"	12'1"	20'10"	19'4"	17'5"	13'0"	12'1"	10'10"	18'9"	17'5"	15'9"	10'8"	9'10"	8'11"	15'5"	14'3"	12'9"e
550S137-43	33	15'11"	14'8"	13'1"	22'7"	20'11"	18'9"	14'2"	13'1"	11'9"	20'3"	18'9"	16'10"	11'6"	10'8"	9'7"	16'6"	15'4"	13'9"
550S162-33	33	16'6"	15'3"	13'9"	23'9"	22'1"	19'11"	14'10"	13'9"	12'4"	21'5"	19'11"	17'11"	12'2"	11'3"	10'2"	17'7"	16'2"	14'3"e
550S162-43	33	18'0"	16'7"	14'11"	25'8"	23'9"	21'4"	16'1"	14'11"	13'4"	23'1"	21'4"	19'3"	13'1"	12'1"	10'11"	18'10"	17'6"1	5'6"
600S125-27	33	12'5"e	11'6"e	10'4"e	17'11"e	16'6"e	14'9"e	11'2"e	10'4"e	9'4"e	16'0"e	14'9"e	13'2"e	9'2"e	8'6"e	7'7"e	12'11"e	11'10"e	10'4"e
600S125-30	33	12'9"	11'10"	10'8"	18'5"	17'1"	15'3"	11'6"	10'8"	9'7"	16'7"	15'3"	13'8"	9'5'8"	9'7"	10"13"	4"12"	4"10"	11"e
600S125-33	33	13'2"	12'3"	11'0"	18'11"	17'7"	15'10"	11'10"	11'0"	9'10"	17'0"	15'10"	14'2"	9'8"	8'11"	8'1"	13'10"	12'9"	11'5"
600S125-43	33	14'6"	13'4"	11'11"	20'6"	19'0"	17'0"	12'11"	11'11"	10'8"	18'4"	17'0"	15'3"	10'5"	9'8"	8'8"	15'0"	13'11"	12'6"
600S137-27	33	14'0"e	13'0"e	11'9"e	20'2"e	18'8"e	16'9"e	12'7"e	11'9"e	10'6"e	18'1"e	16'9"e	15'0"e	10'4"e	9'7"e	8'7"e	14'8"e	13'7"e	11'10"e
600S137-30	33	14'5"	13'4"	12'0"	20'10"	19'3"	17'3"	13'0"	12'0"	10'10"	18'8"	17'3"	15'6"	10'7"	9'10"	8'10"	15'2"	14'0"	12'5"e
600S137-33	33	14'11"	13'9"	12'5"	21'5"	19'10"	17'10"	13'4"	12'5"	11'2"	19'3"	17'10"	16'0"	10'11"	10'2"	9'2"	15'8"	14'6"	12'11"e
600S137-43	33	16'3"	15'0"	13'5"	23'1"	21'5"	19'3"	14'6"	13'5"	12'0"	20'9"	19'3"	17'4"	11'9"	10'11"	9'10"	16'11"	15'9"	14'2"
600S162-33	33	16'11"	15'8"	14'1"	24'5"	22'8"	20'5"	15'2"	14'1"	12'8"	22'0"	20'5"	18'5"	12'5"	11'7"	10'5"	18'0"	16'8"	14'9"e
600S162-43	33	18'5"	17'0"	15'3"	26'4"	24'4"	21'11"	16'6"	15'3"	13'8"	23'8"	21'11"	19'9"	13'5"	12'5"	11'2"	19'4"	17'11"	16'0"
600S162-118	50	30'2"	27'6"	24'2"	40'3"	36'10"	32'6"	26'6"	24'2"	21'2"	35'6"	32'6"	28'8"	22'6"	20'6"	18'1"	30'3"	27'9"	24'6"
600S200-118	50	34'4"	31'4"	27'6"	46'1"	42'2"	37'2"	30'2"	27'6"	24'2"	40'7"	37'2"	32'11"	25'8"	23'5"	20'8"	34'9"	31'10"	27'11"
600S250-118	50	38'5"	35'1"	30'10"	50'2"	45'7"	39'10"	33'10"	30'10"	27'2"	43'10"	39'10"	34'10"	28'9"	26'4"	23'3"	37'0"	33'7"	29'4"
600S300-118	50	42'4"	38'7"	34'0"	52'5"	47'7"	41'7"	37'2"	34'0"	30'0"	45'9"	41'7"	36'4"	31'8"	29'0"	25'8"	38'7"	35'1"	30'8"
600S350-54	50	34'1"	31'6"	28'4"	43'6"	39'6"	34'6"	30'7"	28'4"	25'5"	38'0"	34'6"	30'2"	26'8"	24'9"	22'3"	32'1"	29'1"	25'5"
600S350-68	50	37'1"	34'2"	30'6"	46'9"	42'6"	37'1"	33'1"	30'6"	27'4"	40'10"	37'1"	32'5"	28'9"	26'7"	23'10"	34'5"	31'4"	27'4"
600S350-97	50	43'3"	39'8"	35'2"	52'1"	47'4"	41'4"	38'3"	35'2"	31'3"	45'6"	41'4"	36'2"	32'11"	30'3"	26'11"	38'5"	34'11"	30'6"
600S350-118	50	47'10"	43'9"	38'7"	55'3"	50'3"	43'10"	42'2"	38'7"	34'1"	48'3"	43'10"	38'4"	36'1"	33'1"	29'3"	40'9"	37'0"	32'4"

See notes located on page 116

# CEILING SPAN TABLES - DEFLECTION LIMIT L/360

Section	Fy (ksi)	4 psf Lateral Support of Compression Flange						6 psf Lateral Support of Compression Flange						13 psf Lateral Support of Compression Flange					
		Unsupported Joist Spacing (in) o.c.			Midspan Joist Spacing (in) o.c.			Unsupported Joist Spacing (in) o.c.			Midspan Joist Spacing (in) o.c.			Unsupported Joist Spacing (in) o.c.			Midspan Joist Spacing (in) o.c.		
162S125-18	33	7' 3"	6' 7"	5' 10"	7' 5"	6' 9"	5' 11"	6' 5"	5' 10"	5' 1"	6' 6"	5' 11"	5' 1"	4' 11"	4' 5"	3' 9"	4' 11"	4' 6"	3' 10"
162S125-27	33	8' 6"	7' 8"	6' 9"	8' 6"	7' 8"	6' 9"	7' 5"	6' 9"	5' 10"	7' 5"	6' 9"	5' 10"	5' 9"	5' 2"	4' 6"	5' 9"	5' 2"	4' 6"
162S125-30	33	8' 9"	7' 11"	6' 11"	8' 9"	7' 11"	6' 11"	7' 8"	6' 11"	6' 1"	7' 8"	6' 11"	6' 1"	5' 11"	5' 4"	4' 8"	5' 11"	5' 4"	4' 8"
162S125-33	33	9' 0"	8' 2"	7' 2"	9' 0"	8' 2"	7' 2"	7' 11"	7' 2"	6' 3"	7' 11"	7' 2"	6' 3"	6' 1"	5' 6"	4' 10"	6' 1"	5' 6"	4' 10"
162S137-27	33	8' 10"	8' 0"	7' 0"	8' 10"	8' 0"	7' 0"	7' 9"	7' 0"	6' 2"	7' 9"	7' 0"	6' 2"	6' 0"	5' 5"	4' 9"	6' 0"	5' 5"	4' 9"
162S137-30	33	9' 1"	8' 3"	7' 3"	9' 1"	8' 3"	7' 3"	8' 0"	7' 3"	6' 4"	8' 0"	7' 3"	6' 4"	6' 2"	5' 7"	4' 11"	6' 2"	5' 7"	4' 11"
162S137-33	33	9' 5"	8' 7"	7' 6"	9' 5"	8' 7"	7' 6"	8' 3"	7' 6"	6' 6"	8' 3"	7' 6"	6' 6"	6' 4"	5' 9"	5' 1"	6' 4"	5' 9"	5' 1"
250S125-18	33	8' 5"	7' 9"	6' 11"	10' 3"	9' 3"	8' 1"	7' 6"	6' 11"	6' 2"	8' 11"	8' 1"	7' 0"	6' 0"	5' 6"	4' 10" e	6' 10"	6' 2" e	5' 2" e
250S125-27	33	9' 8"	8' 11"	8' 0"	11' 9"	10' 8"	9' 4"	8' 8"	8' 0"	7' 2"	10' 3"	9' 4"	8' 1"	7' 0"	6' 6"	5' 9"	7' 11"	7' 2"	6' 3"
250S125-30	33	10' 1"	9' 3"	8' 3"	12' 1"	11' 0"	9' 7"	9' 0"	8' 3"	7' 5"	10' 7"	9' 7"	8' 5"	7' 3"	6' 8"	6' 0"	8' 2"	7' 5"	6' 5"
250S125-33	33	10' 6"	9' 8"	8' 7"	12' 6"	11' 4"	9' 11"	9' 4"	8' 7"	7' 8"	10' 11"	9' 11"	8' 8"	7' 6"	6' 11"	6' 2"	8' 5"	7' 8"	6' 8"
250S125-43	33	11' 9"	10' 10"	9' 7"	13' 7"	12' 4"	10' 9"	10' 5"	9' 7"	8' 6"	11' 10"	10' 9"	9' 5"	8' 4"	7' 8"	6' 10"	9' 2"	8' 4"	7' 3"
250S137-27	33	11' 0"	10' 2"	9' 2"	12' 3"	11' 1"	9' 9"	9' 10"	9' 2"	8' 2"	10' 8"	9' 9"	8' 6"	8' 0"	7' 5"	6' 7"	8' 3"	7' 6"	6' 7"
250S137-30	33	11' 5"	10' 6"	9' 5"	12' 8"	11' 6"	10' 0"	10' 2"	9' 5"	8' 5"	11' 0"	10' 0"	8' 9"	8' 3"	7' 8"	6' 9"	8' 6"	7' 9"	6' 9"
250S137-33	33	11' 10"	10' 11"	9' 9"	3' 1"	11' 10"	10' 4"	10' 7"	9' 9"	8' 9"	11' 5"	10' 4"	9' 1"	8' 7"	7' 11"	7' 0"	8' 10"	8' 0"	7' 0"
250S137-43	33	13' 3"	12' 2"	10' 10"	14' 2"	12' 11"	11' 3"	11' 9"	10' 10"	9' 7"	12' 5"	11' 3"	9' 10"	9' 5"	8' 8"	7' 7"	9' 7"	8' 8"	7' 7"
250S162-33	33	13' 6"	12' 5"	10' 10"	13' 8"	12' 5"	10' 10"	12' 0"	10'	10' 9"	6' 12"	0' 10"	10"	9' 6"	9' 3"	8' 5"	7' 4"	9' 3"	8' 5" 7' 4"
250S162-43	33	14' 11"	13' 6"	11' 10"	14' 11"	13' 6"	11' 10"	13' 0"	11'	10' 10"	4' 13'	0' 11'	10"	10' 4"	10' 1"	9' 2"	8' 0"	10' 1"	9' 2" 8' 0"
350S125-18	33	9' 2"	8' 6"	7' 6"	12' 6"	11' 5"	9' 11"	8' 3"	7' 6"	6' 8"	11' 0"	9' 11"	8' 5" e	6' 6"	5' 11" e	5' 3" e	8' 2" e	7' 2" e	6' 0" e
350S125-27	33	10' 7"	9' 9"	8' 9"	14' 11"	13' 9"	12' 0"	9' 5"	8' 9"	7' 9"	13' 3"	12' 0"	10' 6"	7' 7"	7' 1"	6' 4"	10' 2"	9' 3"	7' 9"
350S125-30	33	10' 11"	10' 1"	9' 0"	15' 5"	14' 2"	12' 5"	9' 9"	9' 0"	8' 1"	13' 8"	12' 5"	10' 10"	7' 11"	7' 3"	6' 6"	10' 7"	9' 7"	8' 3"
350S125-33	33	11' 4"	10' 5"	9' 4"	16' 0"	14' 8"	12' 10"	10' 1"	9' 4"	8' 4"	14' 2"	12' 10"	11' 3"	8' 2"	7' 7"	6' 9"	10' 11"	9' 11"	8' 8"
350S125-43	33	12' 7"	11' 7"	10' 4"	17' 7"	16' 0"	13' 11"	11' 2"	10' 4"	9' 2"	15' 4"	13' 11"	12' 2"	9' 0"	8' 3"	7' 5"	11' 10"	10' 9"	9' 5"
350S137-27	33	11' 11"	11' 0"	9' 11"	15' 10"	14' 5"	12' 7"	10' 8"	9' 11"	8' 11"	13' 10"	12' 7"	11' 0"	8' 8"	8' 1"	7' 3"	10' 8"	9' 9"	8' 6"
350S137-30	33	12' 4"	11' 5"	10' 3"	16' 4"	14' 10"	13' 0"	11' 0"	10' 3"	9' 2"	14' 3"	13' 0"	11' 4"	9' 0"	8' 4"	7' 6"	11' 0"	10' 0"	8' 9"
350S137-33	33	12' 9"	11' 10"	10' 7"	16' 11"	15' 4"	13' 5"	11' 5"	10' 7"	9' 6"	14' 9"	13' 5"	11' 9"	9' 3"	8' 7"	7' 8"	11' 5"	10' 4"	9' 1"
350S137-43	33	14' 2"	13' 0"	11' 7"	18' 4"	16' 8"	14' 7"	12' 7"	11' 7"	10' 4"	16' 1"	14' 7"	12' 9"	10' 2"	9' 4"	8' 5"	12' 5"	11' 3"	9' 10"
350S162-33	33	14' 6"	13' 5"	12' 1"	17' 9"	16' 1"	14' 1"	13' 0"	12' 1"	10' 10"	15' 6"	14' 1"	12' 3"	10' 7"	9' 10"	8' 10"	11' 11"	10' 10"	9' 6"
350S162-43	33	16' 0"	14' 9"	13' 2"	19' 3"	17' 6"	15' 3"	14' 3"	13' 2"	11' 9"	16' 10"	15' 3"	13' 4"	11' 6"	10' 8"	9' 7"	13' 0"	11' 10" 1	0' 4"
362S125-18	33	9' 3"	8' 7"	7' 7"	12' 8"	11' 7"	10' 0"	8' 4"	7' 7"	6' 9"	11' 1"	10' 0"	8' 6" e	6' 7"	6' 0" e	5' 4" e	8' 3" e	7' 4" e	6' 1" e
362S125-27	33	10' 8"	9' 10"	8' 10"	15' 0"	13' 11"	12' 4"	9' 6"	8' 10"	7' 10"	13' 5"	12' 4"	10' 9"	7' 8"	7' 1"	6' 5"	10' 5"	9' 4"	7' 11"
362S125-30	33	11' 0"	10' 2"	9' 1"	15' 6"	14' 4"	12' 9"	9' 10"	9' 1"	8' 2"	13' 11"	12' 9"	11' 2"	8' 0"	7' 4"	6' 7"	10' 10"	9' 10"	8' 5"
362S125-33	33	11' 5"	10' 7"	9' 5"	16' 2"	14' 10"	13' 2"	10' 3"	9' 5"	8' 5"	14' 5"	13' 2"	11' 6"	8' 3"	7' 8"	6' 10"	11' 3"	10' 2"	8' 11"
362S125-43	33	12' 8"	11' 8"	10' 5"	17' 9"	16' 5"	14' 4"	11' 3"	10' 5"	9' 3"	15' 9"	14' 4"	12' 6"	9' 1"	8' 4"	7' 6"	12' 2"	11' 1"	9' 8"
362S137-27	33	12' 0"	11' 2"	10' 0"	16' 3"	14' 9"	12' 11"	10' 10"	10' 0"	9' 0"	14' 3"	12' 11"	11' 3"	8' 9"	8' 2"	7' 4"	11' 0"	10' 0"	8' 9" e
362S137-30	33	12' 5"	11' 6"	10' 4"	16' 10"	15' 3"	13' 4"	11' 2"	10' 4"	9' 3"	14' 8"	13' 4"	11' 8"	9' 1"	8' 5"	7' 6"	11' 4"	10' 4"	9' 0"
362S137-33	33	12' 11"	11' 11"	10' 8"	17' 4"	15' 9"	13' 9"	11' 6"	10' 8"	9' 7"	15' 2"	13' 9"	12' 0"	9' 4"	8' 8"	7' 9"	11' 9"	10' 8"	9' 4"
362S137-43	33	14' 3"	13' 2"	11' 8"	18' 11"	17' 2"	15' 0"	12' 8"	11' 8"	10' 5"	16' 6"	15' 0"	13' 1"	10' 3"	9' 5"	8' 6"	12' 9"	11' 7"	10' 1"
362S162-33	33	14' 8"	13' 7"	12' 2"	18' 2"	16' 6"	14' 5"	13' 2"	12' 2"	10' 11"	15' 11"	14' 5"	12' 7"	10' 8"	9' 11"	8' 11"	12' 3"	11' 2"	9' 9"
362S162-43	33	16' 2"	14' 11"	13' 4"	19' 10"	18' 0"	15' 9"	14' 5"	13' 4"	11' 11"	17' 3"	15' 9"	13' 9"	11' 8"	10' 9"	9' 8"	13' 4"	12' 2"	10' 7"
362S162-118	50	26' 4"	23' 11"	20' 11"	26' 4"	23' 11"	20' 11"	23' 0"	20' 11"	18' 3"	23' 0"	20' 11"	18' 3"	19' 5"	17' 8"	15' 5"	19' 5"	17' 8"	15' 5"
362S200-118	50	28' 0"	25' 5"	22' 3"	28' 0"	25' 5"	22' 3"	24' 5"	22' 3"	19' 5"	24' 5"	22' 3"	19' 5"	20' 7"	18' 9"	16' 4"	20' 7"	18' 9"	16' 4"
362S250-118	50	29' 8"	26' 11"	23' 6"	29' 8"	26' 11"	23' 6"	25' 11"	23' 6"	20' 7"	25' 11"	23' 6"	20' 7"	21' 10"	19' 10"	17' 4"	21' 10"	19' 10"	17' 4"
362S300-118	50	31' 2"	28' 4"	24' 9"	31' 2"	28' 4"	24' 9"	27' 3"	24' 9"	21' 7"	27' 3"	24' 9"	21' 7"	22' 11"	20' 10"	18' 3"	22' 11"	20' 10"	18' 3"
362S350-54	50	26' 0"	23' 8"	20' 8"	26' 0"	23' 8"	20' 8"	22' 9"	20' 8"	18' 1"	22' 9"	20' 8"	18' 1"	19' 2"	17' 5"	15' 3"	19' 2"	17' 5"	15' 3"
362S350-68	50	27' 11"	25' 5"	22' 2"	27' 11"	25' 5"	22' 2"	24' 5"	22' 2"	19' 4"	24' 5"	22' 2"	19' 4"	20' 7"	18' 8"	16' 4"	20' 7"	18' 8"	16' 4"
362S350-97	50	31' 0"	28' 2"	24' 8"	31' 0"	28' 2"	24' 8"	27' 1"	24' 8"	21' 6"	27' 1"	24' 8"	21' 6"	22' 10"	20' 9"	18' 2"	22' 10"	20' 9"	18' 2"
362S350-118	50	32' 10"	29' 10"	26' 1"	32' 10"	29' 10"	26' 1"	28' 8"	26' 1"	22' 9"	28' 8"	26' 1"	22' 9"	24' 2"	22' 0"	19' 2"	24' 2"	22' 0"	19' 2"

See notes located on page 116

# CEILING SPAN TABLES - DEFLECTION LIMIT L/360

Section	Fy (ksi)	4 psf Lateral Support of Compression Flange						6 psf Lateral Support of Compression Flange						13 psf Lateral Support of Compression Flange					
		Unsupported Joist Spacing (in) o.c.			Midspan Joist Spacing (in) o.c.			Unsupported Joist Spacing (in) o.c.			Midspan Joist Spacing (in) o.c.			Unsupported Joist Spacing (in) o.c.			Midspan Joist Spacing (in) o.c.		
400S125-18	33	9'6"e	8'9"e	7'10"e	13'0"e	11'11"e	10'5"e	8'6"e	7'10"e	6'11"e	11'6"e	10'5"e	8'11"e	6'9"e	6'2"e	5'6"e	8'7"e	7'8"e	6'5"e
400S125-27	33	10'11"	10'1"	9'1"	15'5"	14'3"	12'9"	9'9"	9'1"	8'1"	13'10"	12'9"	11'2"	7'11"	7'4"	6'7"	10'10"	9'9"	8'3"
400S125-30	33	11'4"	10'5"	9'4"	16'0"	14'9"	13'2"	10'1"	9'4"	8'4"	14'3"	13'2"	11'9"	8'2"	7'7"	6'9"	11'5"	10'4"	8'9"
400S125-33	33	11'9"	10'10"	9'8"	16'7"	15'3"	13'8"	10'6"	9'8"	8'8"	14'9"	13'8"	12'2"	8'6"	7'10"	7'0"	11'11"	10'11"	9'4"
400S125-43	33	13'0"	12'0"	10'8"	18'3"	16'10"	15'0"	11'7"	10'8"	9'6"	16'3"	15'0"	13'5"	9'4"	8'7"	7'8"	13'1"	12'0"	10'6"
400S137-27	33	12'4"	11'5"	10'3"	17'7"	16'0"	13'11"	11'1"	10'3"	9'2"	15'4"	13'11"	12'2"	9'0"	8'4"	7'6"	11'10"	10'9"	9'5"e
400S137-30	33	12'9"	11'10"	10'7"	18'2"	16'6"	14'5"	11'5"	10'7"	9'6"	15'10"	14'5"	12'7"	9'3"	8'7"	7'9"	12'3"	11'1"	9'9"
400S137-33	33	13'3"	12'3"	10'11"	18'9"	17'0"	14'11"	11'10"	10'11"	9'10"	16'5"	14'11"	13'0"	9'7"	8'11"	8'0"	12'8"	11'6"	10'1"
400S137-43	33	14'7"	13'6"	12'0"	20'5"	18'6"	16'2"	13'0"	12'0"	10'9"	17'10"	16'2"	14'2"	10'6"	9'8"	8'8"	13'9"	12'6"	10'11"
400S162-33	33	15'0"	13'11"	12'6"	19'8"	17'10"	15'7"	13'6"	12'6"	11'2"	17'2"	15'7"	13'7"	10'11"	10'2"	9'1"	13'3"	12'0"	10'6"
400S162-43	33	16'7"	15'3"	13'8"	21'4"	19'5"	16'11"	14'9"	13'8"	12'2"	18'8"	16'11"	14'10"	11'11"	11'0"	9'11"	14'5"	13'1"	11'5"
400S162-118	50	28'1"	25'7"	22'5"	28'6"	25'11"	22'7"	24'7"	22'5"	19'8"	24'11"	22'7"	19'9"	20'10"	19'0"	16'8"	21'0"	19'1"	16'8"
400S200-118	50	30'3"	27'6"	24'0"	30'3"	27'6"	24'0"	26'5"	24'0"	21'0"	26'5"	24'0"	21'0"	22'3"	20'3"	17'8"	22'3"	20'3"	17'8"
400S250-118	50	32'0"	29'1"	25'5"	32'0"	29'1"	25'5"	27'11"	25'5"	22'2"	27'11"	25'5"	22'2"	23'7"	21'5"	18'9"	23'7"	21'5"	18'9"
400S300-118	50	33'7"	30'6"	26'8"	33'7"	30'6"	26'8"	29'4"	26'8"	23'3"	29'4"	26'8"	23'3"	24'9"	22'6"	19'8"	24'9"	22'6"	19'8"
400S350-54	50	28'0"	25'5"	22'3"	28'0"	25'5"	22'3"	24'6"	22'3"	19'5"	24'6"	22'3"	19'5"	20'8"	18'9"	16'5"	20'8"	18'9"	16'5"
400S350-68	50	30'1"	27'4"	23'10"	30'1"	27'4"	23'10"	26'3"	23'10"	20'10"	26'3"	23'10"	20'10"	22'2"	20'2"	17'7"	22'2"	20'2"	17'7"
400S350-97	50	33'5"	30'5"	26'6"	33'5"	30'5"	26'6"	29'3"	26'6"	23'2"	29'3"	26'6"	23'2"	24'8"	22'5"	19'7"	24'8"	22'5"	19'7"
400S350-118	50	35'5"	32'2"	28'1"	35'5"	32'2"	28'1"	30'11"	28'1"	24'7"	30'11"	28'1"	24'7"	26'1"	23'8"	20'8"	26'1"	23'8"	20'8"
550S125-27	33	12'1"	11'3"	10'1"	17'6"	16'1"	14'5"	10'11"	10'1"	9'1"	15'7"	14'5"	12'11"	8'11"	8'3"	7'5"	12'7"	11'7"	10'0"e
550S125-30	33	12'6"	11'7"	10'5"	17'11"	16'8"	14'11"	11'2"	10'5"	9'4"	16'2"	14'11"	13'4"	9'2"	8'6"	7'8"	13'0"	12'1"	10'7"e
550S125-33	33	12'10"	11'11"	10'8"	18'6"	17'1"	15'5"	11'7"	10'8"	9'7"	16'7"	15'5"	13'10"	9'5"	8'9"	7'10"	13'6"	12'5"	11'1"
550S125-43	33	14'2"	13'0"	11'8"	20'0"	18'6"	16'7"	12'7"	11'8"	10'5"	17'11"	16'7"	14'11"	10'2"	9'5"	8'6"	14'7"	13'6"	12'2"
550S137-27	33	13'8"	12'8"	11'5"	19'9"	18'4"	16'7"	12'4"	11'5"	10'4"	17'10"	16'7"	14'11"	10'1"	9'4"	8'5"e	14'8"	13'6"e	11'11"e
550S137-30	33	14'1"	13'0"	11'9"	20'3"	18'7"	17'0"	12'8"	11'9"	10'7"	18'3"	17'0"	15'4"	10'4"	9'7"	8'8"	15'0"	13'11"	12'4"e
550S137-33	33	14'6"	13'5"	12'1"	20'10"	19'4"	17'5"	13'0"	12'1"	10'10"	18'9"	17'5"	15'9"	10'8"	9'10"	8'11"	15'5"	14'3"	12'9"e
550S137-43	33	15'11"	14'8"	13'1"	22'7"	20'11"	18'9"	14'2"	13'1"	11'9"	20'3"	18'9"	16'10"	11'6"	10'8"	9'7"	16'6"	15'4"	13'9"
550S162-33	33	16'6"	15'3"	13'9"	23'9"	22'1"	19'11"	14'10"	13'9"	12'4"	21'5"	19'11"	17'5"	12'2"	11'3"	10'2"	17'0"	15'5"	13'6"e
550S162-43	33	18'0"	16'7"	14'11"	25'8"	23'9"	21'4"	16'1"	14'11"	13'4"	23'1"	21'4"	19'0"	13'1"	12'1"	10'11"	18'6"	16'10"	14'8"
600S125-27	33	12'5"e	11'6"e	10'4"e	17'11"e	16'6"e	14'9"e	11'2"e	10'4"e	9'4"e	16'0"e	14'9"e	13'2"e	9'2"e	8'6"e	7'7"e	12'11"e	11'10"e	10'4"e
600S125-30	33	12'9"	11'10"	10'8"	18'5"	17'1"	15'3"	11'6"	10'8"	9'7"	16'7"	15'3"	13'8"	9'5'8"	9'7"	10'13"	4'12"	4'10"	11"e
600S125-33	33	13'2"	12'3"	11'0"	18'11"	17'7"	15'10"	11'10"	11'0"	9'10"	17'0"	15'10"	14'2"	9'8"	8'11"	8'1"	13'10"	12'9"	11'5"
600S125-43	33	14'6"	13'4"	11'11"	20'6"	19'0"	17'0"	12'11"	11'11"	10'8"	18'4"	17'0"	15'3"	10'5"	9'8"	8'8"	15'0"	13'11"	12'6"
600S137-27	33	14'0"e	13'0"e	11'9"e	20'2"e 1	8'8"e	16'9"e	12'7"e	11'9"e	10'6"e	18'1"e	16'9"e	15'0"e	10'4"e	9'7"e	8'7"e	14'8"e	13'7"e	11'10"e
600S137-30	33	14'5"	13'4"	12'0"	20'10"	19'3"	17'3"	13'0"	12'0"	10'10"	18'8"	17'3"	15'6"	10'7"	9'10"	8'10"	15'2"	14'0"	12'5"e
600S137-33	33	14'11"	13'9"	12'5"	21'5"	19'10"	17'10"	13'4"	12'5"	11'2"	19'3"	17'10"	16'0"	10'11"	10'2"	9'2"	15'8"	14'6"	12'11"e
600S137-43	33	16'3"	15'0"	13'5"	23'1"	21'5"	19'3"	14'6"	13'5"	12'0"	20'9"	19'3"	17'4"	11'9"	10'11"	9'10"	16'11"	15'9"	14'2"
600S162-33	33	16'11"	15'8"	14'1"	24'5"	22'8"	20'5"	15'2"	14'1"	12'8"	22'0"	20'5"	18'5"	12'5"	11'7"	10'5"	18'0"	16'6"	14'5"e
600S162-43	33	18'5"	17'0"	15'3"	26'4"	24'4"	21'11"	16'6"	15'3"	13'8"	23'8"	21'11"	19'9"1	3'5"	12'5"	11'2"	19'4"	17'11"	15'9"
600S162-118	50	30'2"	27'6"	24'2"	39'6"	35'11"	31'4"	26'6"	24'2"	21'2"	34'6"	31'4"	27'5"	22'6"	20'6"	18'1"	29'1"	26'6"	23'1"
600S200-118	50	34'4"	31'4"	27'6"	41'9"	37'11"	33'1"	30'2"	27'6"	24'2"	36'5"	33'1"	28'11"	25'8"	23'5"	20'8"	30'9"	27'11"	24'5"
600S250-118	50	38'5"	35'1"	30'10"	43'10"	39'10"	34'10"	33'10"	30'10"	27'2"	38'4"	34'10"	30'5"	28'9"	26'4"	23'3"	32'4"	29'4"	25'8"
600S300-118	50	42'4"	38'7"	34'0"	45'9"	41'7"	36'4"	37'2"	34'0"	30'0"	40'0"	36'4"	31'9"	31'8"	29'0"	25'8"	33'9"	30'8"	26'9"
600S350-54	50	34'1"	31'6"	28'4"	38'0"	34'6"	30'2"	30'7"	28'4"	25'5"	33'2"	30'2"	26'4"	26'8"	24'9"	22'3"	28'0"	25'5"	22'3"
600S350-68	50	37'1"	34'2"	30'6"	40'10"	37'1"	32'5"	33'1"	30'6"	27'4"	35'8"	32'5"	28'4"	28'9"	26'7"	23'10"	30'1"	27'4"	23'11"
600S350-97	50	43'3"	39'8"	35'2"	45'6"	41'4"	36'2"	38'3"	35'2"	31'3"	39'9"	36'2"	31'7"	32'11"	30'3"	26'7"	33'6"	30'6"	26'7"
600S350-118	50	47'10"	43'9"	38'4"	48'3"	43'10"	38'4"	42'2"	38'4"	33'6"	42'2"	38'4"	33'6"	35'7"	32'4"	28'3"	35'7"	32'4"	28'3"

See notes located on page 116

## BRIDGING AND BRACING

### (CRC) Cold-Rolled Channel

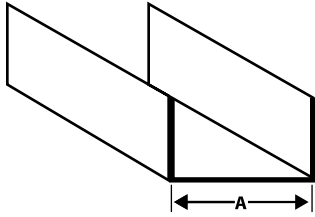

#### Product Data:

- Available in galvanized steel meeting ASTM A-1003 or hot-dipped galvanized steel meeting ASTM A-653, G60.
- Lengths: 16' stock length. (Other lengths available)

#### Uses:

- Bridging, (lateral support) in walls carrying axial and/or wind loads.
- Bracing studs at door bucks and furring for ceilings.
- Used in conjunction with metal lath and plaster in partitions, ceilings, column and beam enclosures, etc.

### (FS) Flat Strapping

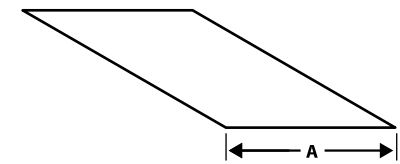

#### Product Data:

- Designation: Width-FS- Gauge
- Ex 2" FS- 20Ga

- Stock widths: 2", 4", 6"

- Custom Widths are available in increments of even inches.
- Examples: 1.5, 2, 3, 4, 5, 6, 7, 8, 9, 10, 11, 12, 13, 14, 15, 16, 17, 18, 19, 20, 21, 22, 23, 24, 25, 26, 27, 28, 29, 30, 31, 32, 33, 34, 35, 36, 37, 38, 39, 40, 41, 42, 43, 44, 45, 46, 47, 48"

- Length: 10' Standard (Alt. Lengths Available, ie. 8')

- Gauges:
  - 33KSI: 25, 22, 20, 20S& 18 gauge
  - 50KSI: 20S, 22, 16, 14 & 12 gauge

- Coating:
  - Drywall: Standard G-40 Hot Dipped Galvanized.
  - Also Available in G-60 and G-90
  - Structural: G-60 Hot Dipped Galvanized.
  - Also Available in G-60 and G-90
- Meets applicable ASTM's for Structural and Drywall applications:
  - ASTM- A1003, A-653, A924, C-645, C754, C955, C1007

#### Uses:

- Provides tension force resistance in shear wall assemblies.
- Backing plates for fixtures, railings and where ever additional pullout strength is required.
- Resists racking of prefabricated wall assemblies while handling, transporting, and erecting.

### U-Channel (CRC) Properties and Spans

Section	Design Thickness (in)	Area (in2)	Weight (lb/ft)	Gross				Effective Properties 33 ksi Gross			
				Ix (in4)	Rx (in)	Iy (in4)	Ry (in)	Ix (in4)	Sx (in3)	Ma (in-k)	Va (lb)
CRC-075	0.0566	0.087	0.30	0.007	0.288	0.002	0.155	0.007	0.019	0.45	315
CRC-150	0.0566	0.129	0.44	0.039	0.547	0.003	0.144	0.039	0.052	1.22	840
CRC-200	0.0566	0.157	0.54	0.079	0.709	0.003	0.136	0.079	0.079	1.87	1190
CRC-250	0.0566	0.186	0.63	0.139	0.866	0.003	0.128	0.139	0.111	2.64	1540

#### Notes:

1. Minimum deliverable base metal thickness is 95% of design thickness. 2. Inside bend radius taken as 3/32". 3. Effective properties based on Fy = 33 ksi. 4. For deflection calculations, use the effective moment of inertia.

### Allowable U-Channel (CRC) Ceiling Spans - L/240

Section	Spans	4 psf					6 psf					13 psf					15 psf				
		Channel Spacing (in) o.c.					Channel Spacing (in) o.c.					Channel Spacing (in) o.c.					Channel Spacing (in) o.c.				
		24	36	48	60	72	24	36	48	60	72	24	36	48	60	72	24	36	48	60	72
CRC-075	Single	3'11"	3'5"	3'1"	2'10"	2'8"	3'5"	3'0"	2'8"	2'6"	2'4"	2'7"	2'4"	2'1"	1'11"	1'9"	2'6"	2'2"	2'0"	1'10"	1'8"
	Multiple	4'10"	4'2"	3'10"	3'7"	3'4"	4'2"	3'8"	3'4"	3'1"	2'10"	3'3"	2'9"	2'4"	2'1"	1'11"	3'1"	2'7"	2'2"	2'0"	1'9"
CRC-150	Single	5'6"	4'10"	4'5"	4'1"	3'10"	4'10"	4'3"	3'10"	3'7"	3'5"	3'9"	3'3"	3'0"	2'9"	2'7"	3'7"	3'2"	2'10"	2'7"	2'5"
	Multiple	7'1"	6'2"	5'8"	5'3"	4'11"	6'2"	5'5"	4'11"	4'7"	4'4"	4'10"	4'2"	3'9"	3'4"	3'0"	4'7"	4'0"	3'6"	3'1"	2'9"
CRC-200	Single	5'10"	5'1"	4'8"	4'4"	4'1"	5'1"	4'6"	4'1"	3'10"	3'7"	4'0"	3'6"	3'2"	3'0"	2'10"	3'10"	3'4"	3'1"	2'10"	2'8"
	Multiple	7'5"	6'6"	5'11"	5'6"	5'2"	6'6"	5'8"	5'2"	4'10"	4'7"	5'1"	4'5"	4'0"	3'9"	3'6"	4'10"	4'3"	3'10"	3'7"	3'2"
CRC-250	Single	6'1"	5'4"	4'10"	4'6"	4'3"	5'4"	4'8"	4'3"	4'0"	3'9"	4'2"	3'8"	3'4"	3'1"	2'11"	4'0"	3'6"	3'2"	3'0"	2'10"
		7'9"	6'9"	6'2"	5'9"	5'5"	6'9"	5'11"	5'5"	5'0"	4'9"	5'3"	4'7"	4'3"	3'11"	3'9"	5'0"	4'5"	4'0"	3'9"	3'7"

### Allowable U-Channel (CRC) Ceiling Spans - L/360

Section	Spans	4 psf					6 psf					12 psf					15 psf				
		Channel Spacing (in) o.c.					Channel Spacing (in) o.c.					Channel Spacing (in) o.c.					Channel Spacing (in) o.c.				
		24	36	48	60	72	24	36	48	60	72	24	36	48	60	72	24	36	48	60	72
CRC-075	Single	3'5"	3'0"	2'8"	2'6"	2'4"	3'0"	2'7"	2'4"	2'2"	2'1"	2'4"	2'0"	1'10"	1'8"	1'7"	2'2"	1'11"	1'9"	1'7"	1'6"
	Multiple	4'2"	3'8"	3'4"	3'1"	2'11"	3'8"	3'2"	2'11"	2'8"	2'7"	2'10"	2'6"	2'3"	2'1"	1'11"	2'8"	2'4"	2'2"	2'0"	1'9"
CRC-150	Single	5'6"	4'10"	4'5"	4'1"	3'10"	4'10"	4'3"	3'10"	3'7"	3'5"	3'9"	3'3"	3'0"	2'9"	2'7"	3'7"	3'2"	2'10"	2'7"	2'5"
	Multiple	7'1"	6'2"	5'8"	5'3"	4'11"	6'2"	5'5"	4'11"	4'7"	4'4"	4'10"	4'2"	3'9"	3'4"	3'0"	4'7"	4'0"	3'6"	3'1"	2'9"
CRC-200	Single	5'10"	5'1"	4'8"	4'4"	4'1"	5'1"	4'6"	4'1"	3'10"	3'7"	4'0"	3'6"	3'2"	3'0"	2'10"	3'10"	3'4"	3'1"	2'10"	2'8"
	Multiple	7'5"	6'6"	5'11"	5'6"	5'2"	6'6"	5'8"	5'2"	4'10"	4'7"	5'1"	4'5"	4'0"	3'9"	3'6"	4'10"	4'3"	3'10"	3'7"	3'2"
CRC-250	Single	6'1"	5'4"	4'10"	4'6"	4'3"	5'4"	4'8"	4'3"	4'0"	3'9"	4'2"	3'8"	3'4"	3'1"	2'11"	4'0"	3'6"	3'2"	3'0"	2'10"
		7'9"	6'9"	6'2"	5'9"	5'5"	6'9"	5'11"	5'5"	5'0"	4'9"	5'3"	4'7"	4'3"	3'11"	3'9"	5'0"	4'5"	4'0"	3'9"	3'7"

#### Notes:

- Multiple span indicates two or more equal spans with channel continuous over interior supports.
- End and interior bearing length = 0.75". Web stiffeners are not required.
- Listed spans are based on unbraced compression flanges.
- Moment of inertia for deflection is calculated at the maximum service level stress for the span and load listed. Note that this value may be higher than the effective Ixx listed in section property tables.

# FASTENING SYSTEMS

## Allowable Screw Connection Capacity (Lb/Screw)

Thickness (mils)	Design Thickness (in)	Fy (ksi)	Fu (ksi)	#6 Screw 0.138" dia; 5/16" head		#8 Screw 0.164" dia; 5/16" head		#10 Screw 0.190" dia; 5/16" head		#12 Screw 0.216" dia; 0.340" head	
				Shear	Tension	Shear	Tension	Shear	Tension	Shear	Tension
18	0.0188	33	45	60	33	66	39	71	46	75	52
27	0.0283	33	45	111	50	121	59	131	69	139	78
30	0.0312	33	45	129	55	141	65	151	76	161	86
33	0.0346	33	45	151	61	164	72	177	84	188	95
43	0.0451	33	45	214	79	244	94	263	109	280	124
54	0.0566	33	45	214	84	303	118	370	137	394	156
68	0.0713	33	45	214	84	303	118	406	159	525	196
54	0.0566	50	65	214	84	303	118	406	159	525	205
68	0.0713	50	65	214	84	303	118	406	159	525	205

### Screw Table Notes:

1. Capacities based on section E4 of AISI S100-07/2-10 (2007 NASPEC with 2010 Supplement No. 2).
2. When connecting materials of different steel thicknesses or tensile strengths, use the lowest values. Tabulated values assume two sheets of equal thickness are connected
3. Where multiple fasteners are used, screws are assumed to have a center-to-center spacing of at least 3 times the nominal screw diameter, d.
4. Screws are assumed to have a center-of-screw to edge-of-steel dimension of at least 1.5 times the nominal screw diameter, d.
5. Tension capacity is based on the lesser of pullout capacity in sheet closest to screw tip, or pullover capacity for sheet closest to the screw head (based on head diameter shown)
6. Tension values shown in this table, pullover values have been reduced by 50% assuming eccentrically loaded connections producing a non-uniform pullover force on the fastener.
7. Values are for pure shear or tension loads. See AISI section E4.5 for combined shear and pull-over.
8. Higher values, especially for screw strength, may be obtained by specifying screws from a specific manufacturer. See manufacturer's data for specific values and installation instructions.
9. Shear and tension data for screws was developed with the assistance of the Wei-Wen Yu Center for Cold-Formed Steel Structures (CCFSS), using manufacturers' data and evaluation reports available at the time of publication.

## Allowable Weld Capacity - 2007 NASPEC with 2010 Supplement (AISI S100-7/2-10)

Thickness (mils)	Design Thickness (in)	Fy (ksi)	Fu (ksi)	Nominal Weld Size	Fillet Welds <sup>7</sup>		Fxx Limit (E60xx) <sup>3</sup>	Flare Groove Welds <sup>7</sup>		Fxx Limit (E60xx) <sup>4</sup>
					Longitudinal <sup>1</sup>	Transverse		Longitudinal <sup>2</sup>	Transverse	
43	0.0451	33	45	1/16	499	864	NA	544	663	NA
54	0.0566	33	45	3/32	626	1084	NA	682	832	NA
68	0.0713	33	45	1/8	789	1365	NA	859	1048	NA
97	0.1017	33	45	1/8	1125	1269	1269	1226	1402	1402
118	0.1242	33	45	1/8	1374	1550	1550	1497	1712	1712
54	0.0566	50	65	3/32	905	1566	NA	985	1202	NA
68	0.0713	50	65	1/8	1140	1972	NA	1241	1514	NA
97	0.1017	50	65	1/8	1269	1269	1269	1402	1402	1402
118	0.1242	40	65	1/8	1550	1550	1550	1712 1	712	1712

### Weld Table Notes

1. For welds with  $L/t > 25$  where L is weld length and t is the thickness of the welded member.
2. For  $t \leq t_w < 2t$  where t = thickness of welded member and  $t_w$  is effective throat thickness of weld.
3. Based on weld effective throat,  $t_w = .707t$
4. Based on weld effective throat,  $t_w = 5/16R$ . R= outside corner radius = 2.5t. Verify with AISI Eq. 2.5-5 for particular weld geometry.
5. Weld capacities based on 2007 NASPEC with 2010 Supplement No. 2 (AISI S100-07/2-10), Sections E2.4 and E2.5
6. When connecting materials of different steel thickness or tensile strength (Fu), the lowest applicable values should be used
7. Where highlighted indicates that weld capacity is controlled by electrode tensile strength, Fxx = 60 ksi. Only applies to welds of materials > 0.10" thick.

## FASTENING SYSTEMS

### Allowable Working Values for Low Velocity Fasteners into Steel (Pounds)

Catalog Number Series	Shank Diameter (inches)	Type of Shank	Min. Edge Distance	Min. Spacing	Base Steel Thickness ( inches )					
					3/16		1/4		3/8	
					Tension	Shear	Tension	Shear	Tension	Shear
1500, 1600 & 1900 Series Shank Drive Pins	.140	Smooth	1/2	1	130	665	270	700	370	840
Ladd ceiling System Drive Pins	.152	Smooth	3/4	1-1/2	137	NA	133	NA	132	NA
3300 Series Drive Pins	.170	Smooth	5/8	1-1/8	85	820	180	895	330	900
9140K Threaded Stud	.205	Knurled	3/4	1-3/8	NA	NA	480	1565	550	1950

1. Holding values shown are for fastenings that have the entire pointed end of the fastener driven through the steel plate.
2. Holding values shown incorporate a 10 to 1 safety factor for tension and a 5 to 1 safety factor for shear. Wood or steel connecting members must be investigated separately.

### Allowable Working Values for Low Velocity Fasteners into Stone Aggregate Concrete (Pounds)

Catalog Number Series	Shank Diameter (inches)	Penetration	Min. Edge Distance	Min. Spacing	Concrete Compressive Strength (psi)					
					2000		3000		4000	
					Tension	Shear	Tension	Shear	Tension	Shear
1506SM	.130	3/4	3	3	55*	60*	49**	45**	44*	30*
1508SM		1	3	3	112	87	87**	99**	62	112
Step Shank Drive Pin		1-1/4	3	3	200	118	134**	152**	68	187
1500, 1600 & 1900 Series Straight Shank Drive Pins	.140	3/4	3	3	45*	80*	70*	115*	90*	145*
		1	3	3	110	165	175	185	235	205
		1-1/4	3	3	130	190	180	215	230	240
		1-1/2	3	3	187	200	227**	223**	268	247
1524, 1524SD Drive Pins	.152	1	3	3	105	150	150	215	197	262
		1-1/4	3	3	115	170	162	225	220	280
3300 Series Drive Pins	.170	1-1/4	3	4	165	225	185	225	210	280
		1-1/2	3	4	220	330	225	315	225	300
9100 Series Threaded Studs	.205	13/16	3	5	80	125	90	145	105	170
		1-1/16	3	5	115	265	150	250	190	230
		1-1/4	3	5	165	315	230	330	295	350
		1-1/2	3	5	300	375	310	420	320	460
9100 Series Threaded Studs	.140	1-1/8	3	NA	-	-	96	180	98	193

1. Except as noted, values shown reflect an 8 to 1 safety factor
2. Values shown are for concrete at the designated strength and are for the fastener or clip system only. Wood, Steel, etc. connected members must be investigated separately.
3. Cyclic, fatigue or shock loads and other design criteria may require a different safety factor.
4. Job-site testing may be required to determine actual job-site values.

\* 10 to 1 safety factor used due to shallow embedment.  
 \*\* Interpolated values.

Values are suggested only. Instructural or load bearing applications, always consult a professional design engineer for proper use of fasteners.

## ACCESSORIES

### Allowable Working Values for Low Velocity Fasteners into Steel (Pounds)

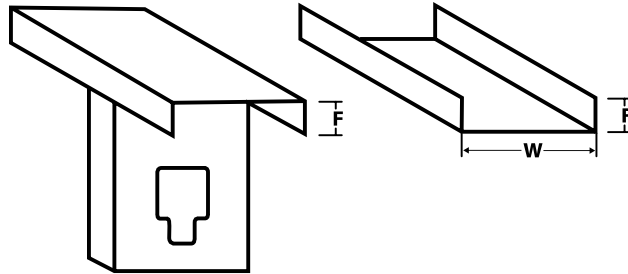

#### Product Data:

- Designation: CLT or VST Width x Gauge
- Widths: Multiple Sizes and Gauges available
- Gauge: Multiple Sizes available
- Lengths: Standard 10'

#### Uses:

- CLT used for standard stick built construction with channel or bracing attached within 2' of track member to each stud.
- For attachment at top of infill curtain wall systems to primary frame; allows for one half inch of live load deflection or settlement of the primary frame without transferring the load to the exterior wall while bracing the wall against lateral forces.
- Variable width and height for track-in-track applications such as panel construction.

### (FS) Flat Strapping

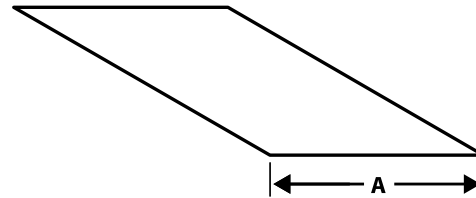

#### Product Data:

- Designation: Width-FS- Gauge
  - o Ex 2" FS- 20Ga
- Stock widths: 2", 4", 6"
- Custom Widths are available in increments of even inches.
  - o Examples: 1.5, 2, 3, 4, 5, 6, 7, 8, 9, 10, 11, 12, 13, 14, 15, 16, 17, 18, 19, 20, 21, 22, 23, 24, 25, 26, 27, 28, 29, 30, 31, 32, 33, 34, 35, 36, 37, 38, 39, 40, 41, 42, 43, 44, 45, 46, 47, 48"
- Length: 10' Standard (Alt. Lengths Available, ie. 8')
- Gauges:
  - o 33KSI: 25, 22, 20, 20S & 18 gauge
  - o 50KSI: 20S, 22, 16, 14 & 12 gauge
- Coating:
  - o Drywall: Standard G-40 Hot Dipped Galvanized.

Also Available in G-60 and G-90

- o Structural: G-60 Hot Dipped Galvanized. Also Available in G-60 and G-90

- Meets applicable ASTM's for Structural and Drywall applications:
  - o ASTM- A1003, A-653, A924, C-645, C754, C955, C1007

#### Uses

Provides tension force resistance in shear wall assemblies.

- Backing plates for fixtures, railings and where ever additional pullout strength is required.
- Resists racking of prefabricated wall assemblies while handling, transporting, and erecting.

### (WS) Web Stiffeners

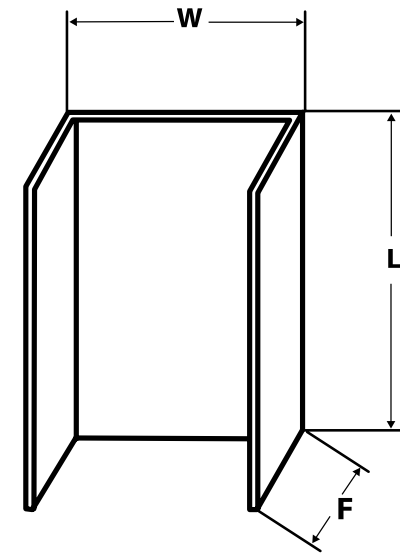

#### Product Data:

- Designation: WS W x F x gauge.
- Length: 4, 6, 7-1/4, 8, 9-1/4, 10, 12 inch
- Galvanized finish
- For axial capacities contact Telling Industries Engineering

#### Uses:

- For web reinforcement of C shaped framing members
- Allow transfer of axial loads through joists at bearing conditions of platform frames

## ACCESSORIES

### (RA) Rolled Angles

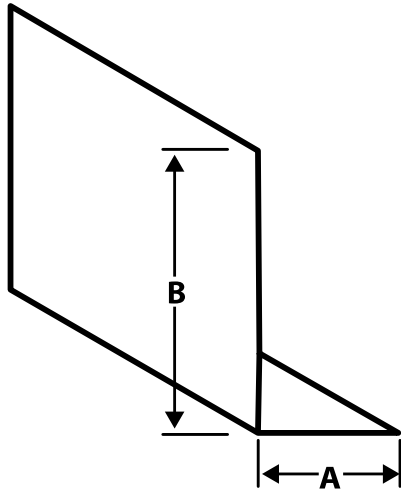

#### Product Data:

- Available in most sizes, lengths, and gauges.

#### Uses:

- For 90 degree corner enclosures at lapped framing location; provides in-plane stability of framework.

(A&B) Product	Gauges	Length
7/8" x 1-3/8"	25, 22, 20, 18	10'
1-5/8" x 1-5/8"	25, 22, 20, 18, 16	10'
2" x 2"	25, 22, 20, 18, 16, 14	10'
3" x 3"	20, 18, 16, 14, 12	10'
2" x 4"	20, 18, 16, 14, 12	10'
3" x 6"	20, 18, 16, 14, 12	10'

### (CA) Clip Angles

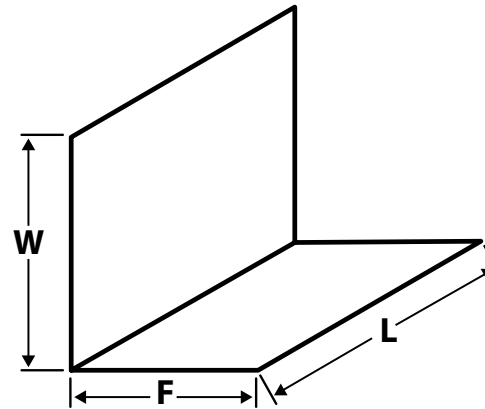

#### Product Data:

- Designation: SA Length (L) x gauge.
- Designed for 3-5/8, 4, 6, 7-1/4, 8, 9-1/4, 10 and 12 inch studs
- Gauges: 18 ga (3-5/8, 4, or 6 inch only), 14 ga (all lengths), 12 ga (6, 7-1/4, 8, 9-1/4, 10 and 12 inch only)
- W and F dimensions per request. Standard 2" x 2"

#### Uses:

- For miscellaneous attachments of intersecting framing components
- For attachment of joist framing components to flush mounted headers
- For attachment of solid blocking sections to adjacent studs of joists
- For alternate screw attachment of CRC briding to stud webs in lieu direct weld

### (DWFC) Drywall Furring Channel

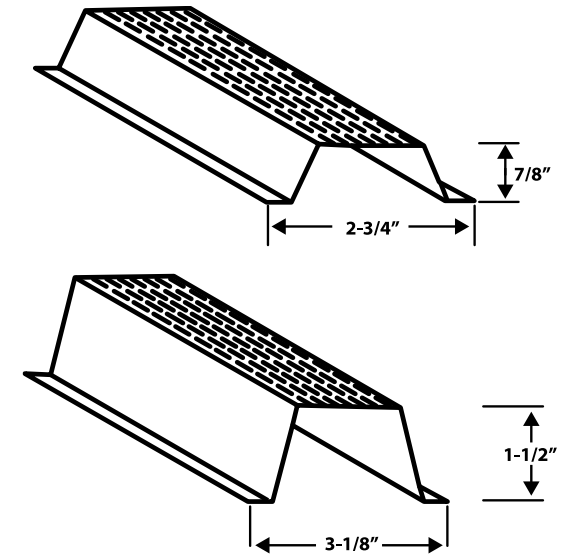

#### Product Data:

- Available in 7/8" and 1-1/2" sizes
- Gauge: Standard 25 through 16 gauges
- Lengths: 12' 0" Stock Length, (other lengths available)
- Consult Telling Industries' Light Gage Structural Framing & Accessories brochure for structural properties and span tables

#### Uses:

- Convenient accessory components for use in furring out ceilings and masonry walls. Knurled face prevents screw "ride" when attaching gypsum wallboard
- 1-1/2" DWFC is economical with respect to furring walls with electrical boxes, (no need to set into concrete).

## ACCESSORIES

### Physical/Structural Properties for Drywall Furring Channels (DWFC)

Section	Fy (ksi)	Design Thickness (in)	Gross Properties						Effective Properties		
			Area (in <sup>2</sup> )	Weight (lb/ft)	Ix (in <sup>4</sup> )	Rx (in)	Iy (in <sup>4</sup> )	Ry (in)	Ix (in <sup>4</sup> )	Sx (in <sup>3</sup> )	Ma (Ft-lb)
DWFC088-18	33	0.0188	0.070	0.239	0.009	0.356	0.035	0.710	0.009	0.016	26.4
DWFC088-30	33	0.0312	0.115	0.391	0.014	0.353	0.058	0.710	0.014	0.031	50.5
DWFC088-43	33	0.0451	0.162	0.550	0.020	0.348	0.082	0.711	0.020	0.042	69.2
DWFC088-54	50	0.0566	0.197	0.669	0.023	0.345	0.099	0.711	0.023	0.050	124.9
DWFC150-18	33	0.0188	0.094	0.320	0.031	0.575	0.047	0.705	0.030	0.034	56.6
DWFC150-30	33	0.0312	0.154	0.525	0.050	0.571	0.077	0.705	0.050	0.064	105.3
DWFC150-43	33	0.0451	0.219	0.745	0.070	0.565	0.109	0.705	0.070	0.089	146.3
DWFC150-54	50	0.0566	0.269	0.914	0.084	0.561	0.134	0.705	0.084	0.107	267.2

#### Notes:

- Properties based on the NASPEC (Applicable Edition)
- Design thickness used for determination of properties. Minimum delivered thickness must be no less than 95% of design thickness.
- For deflection calculations, use effective Ixx. Effective Ixx is based on Procedure 1 of the NASPEC
- Effective properties are given as the minimum value for positive or negative bending.

### Drywall Furring Channel (DWFC) Allowable Ceiling Spans - L/240

Section	Fy(ksi)	Spans	4 psf Spacing (in) oc			Uniform Load 6 psf Spacing (in) oc			13 psf Spacing (in) oc		
			12	16	24	12	16	24	12	16	24
			Single	Multiple	Single	Multiple	Single	Multiple	Single	Multiple	Single
DWFC088-18	33	Single	5'-2"	4'-9"	4'-1"	4'-6"	4'-1"	3'-7"	3'-6"	3'-2"	2'-9"
		Multiple	6'-5"	5'-10"	5'-1"	5'-7"	5'-1"	4'-2"	4'-0"	3'-6"	2'-9"
DWFC088-30	33	Single	6'-2"	5'-7"	4'-11"	5'-5"	4'-11"	4'-3"	4'-2"	3'-9"	3'-4"
		Multiple	7'-7"	6'-11"	6'-1"	6'-8"	6'-1"	5'-3"	5'-2"	4'-8"	3'-11"
DWFC088-43	33	Single	6'-10"	6'-3"	5'-5"	6'-0"	5'-5"	4'-9"	4'-7"	4'-2"	3'-8"
		Multiple	8'-6"	7'-8"	6'-9"	7'-5"	6'-9"	5'-10"	5'-9"	5'-2"	4'-6"
DWFC088-54	50	Single	7'-3"	6'-7"	5'-9"	6'-4"	5'-9"	5'-0"	4'-11"	4'-5"	3'-11"
		Multiple	9'-0"	8'-2"	7'-2"	7'-10"	7'-2"	6'-3"	6'-1"	5'-6"	4'-10"
DWFC150-18	33	Single	7'-11"	7'-2"	6'-3"	6'-11"	6'-3"	5'-6"	5'-4"	4'-10"	4'-2"
		Multiple	9'-9"	8'-10"	7'-5"	8'-6"	7'-5"	5'-11"	5'-7"	4'-9"	3'-8"
DWFC150-30	33	Single	9'-5"	8'-6"	7'-5"	8'-2"	7'-5"	6'-6"	6'-4"	5'-9"	5'-0"
		Multiple	11'-7"	10'-6"	9'-2"	10'-2"	9'-2"	8'-0"	7'-10"	7'-0"	5'-8"
DWFC150-43	33	Single	10'-6"	9'-6"	8'-4"	9'-2"	8'-4"	7'-3"	7'-1"	6'-5"	5'-7"
		Multiple	12'-11"	11'-9"	10'-3"	11'-4"	10'-3"	9'-0"	8'-9"	7'-11"	6'-8"
DWFC150-54	50	Single	11'-2"	10'-1"	8'-10"	9'-9"	8'-10"	7'-9"	7'-6"	6'-10"	6'-0"
		Multiple	13'-9"	12'-6"	10'-11"	12'-0"	10'-11"	9'-7"	9'-4"	8'-5"	7'-5"

### Drywall Furring Channel (DWFC) Allowable Ceiling Spans - L/360

Section	Fy(ksi)	Spans	4 psf Spacing (in) oc			Uniform Load 6 psf Spacing (in) oc			13 psf Spacing (in) oc		
			12	16	24	12	16	24	12	16	24
			Single	Multiple	Single	Multiple	Single	Multiple	Single	Multiple	Single
DFWC088-18	33	Single	4'-6"	4'-1"	3'-7"	4'-0"	3'-7"	3'-2"	3'-1"	2'-9"	2'-5"
		Multiple	5'-7"	5'-1"	4'-5"	4'-11"	4'-5"	3'-11"	3'-9"	3'-5"	2'-9"
DWFC088-30	33	Single	5'-5"	4'-11"	4'-3"	4'-8"	4'-3"	3'-9"	3'-8"	3'-4"	2'-11"
		Multiple	6'-8"	6'-1"	5'-3"	5'-10"	5'-3"	4'-7"	4'-6"	4'-1"	3'-7"
DWFC088-43	33	Single	6'-0"	5'-5"	4'-9"	5'-3"	4'-9"	4'-2"	4'-0"	3'-8"	3'-2"
		Multiple	7'-5"	6'-9"	5'-10"	6'-6"	5'-10"	5'-2"	5'-0"	4'-6"	4'-0"
DWFC088-54	50	Single	6'-4"	5'-9"	5'-0"	5'-7"	5'-0"	4'-5"	4'-3"	3'-11"	3'-5"
		Multiple	7'-10"	7'-2"	6'-3"	6'-10"	6'-3"	5'-5"	5'-4"	4'-10"	4'-2"
DWFC150-18	33	Single	6'-11"	6'-3"	5'-6"	6'-0"	5'-6"	4'-9"	4'-8"	4'-3"	3'-8"
		Multiple	8'-6"	7'-9"	6'-9"	7'-5"	6'-9"	5'-11"	5'-7"	4'-9"	3'-8"
DWFC150-30	33	Single	8'-2"	7'-5"	6'-6"	7'-2"	6'-6"	5'-8"	5'-6"	5'-0"	4'-5"
		Multiple	10'-2"	9'-2"	8'-0"	8'-10"	8'-0"	7'-0"	6'-10"	6'-3"	5'-5"
DFWC150-43	33	Single	9'-2"	8'-4"	7'-3"	8'-0"	7'-3"	6'-4"	6'-2"	5'-7"	4'-11"
		Multiple	11'-4"	10'-3"	9'-0"	9'-11"	9'-0"	7'-10"	7'-8"	6'-11"	6'-1"
DFWC150-54	50	Single	9'-9"	8'-10"	7'-9"	8'-6"	7'-9"	6'-7"	6'-7"	6'-0"	5'-3"
		Multiple	12'-0"	10'-11"	9'-7"	10'-6"	9'-7"	8'-4"	8'-2"	7'-5"	6'-5"

#### Notes:

- Single spans taken as the minimum span based on moment, shear, web crippling or deflection.
- Multiple spans indicate two or more equal, continuous spans with span length measured support to support.
- Multiple spans taken as the minimum span based on moment, shear, web crippling, deflection combined bending and shear or combined and web crippling.
- Web crippling values based on 1" bearing at end and interior supports.

# ARCHITECTURAL SPECIFICATION

## PART 1.00 - GENERAL

### Summary

Section includes axial and wind loaded steel stud exterior wall framing and bridging. The architect has provided engineering of exterior framed wall construction.

### References

American Iron and Steel Institute  
AISI - North American Specification for the Design of Cold-Formed Steel Structural Members (Applicable Edition)  
American Society of Civil Engineers (ASCE) – Minimum design loads for buildings and other structures.

### ASTM International:

**ASTM A 653** – Standard Specification for Steel Sheet, Zinc-Coated (Galvanized) or Zinc-Iron Alloy-Coated (Galvannealed) by the Hot-Dip Process.

**ASTM C645**- Standard Specification for Nonstructural Steel Framing Members

**ASTM C 955** – Standard Specification for Load Bearing (Transverse and Axial) Steel Studs and Track.

**ASTM A1003** - Standard Specification for Steel Sheet, Carbon, Metallic-and Nonmetallic-Coated for Cold-Formed Framing Members

### Design Requirements

Exterior framed wall engineering provided by Architect.

### Submittals

Section 01330 – Submittal Procedures:

### Submittal requirements

All material is to be supplied by Telling Industries, LLC.

Product Data: All submittal data can be accessed on Telling Industries, LLC. Website, [www.tellingindustries.com](http://www.tellingindustries.com)

### Quality Insurance

#### Qualifications

Installer: Company performing work to have a minimum of three years experience and approved by Telling Industries, LLC.

#### Sequencing and Scheduling

Deliver materials to allow for minimum storage time at project site.  
Coordinate delivery with scheduled time of installation.

## PART 2.00 - PRODUCTS

### 2.01 Manufacturers

**A.** All material to be supplied by Telling Industries, LLC.

### 2.03 Accessories

**A.** All accessories to be supplied by Telling Industries, LLC.

### 2.04 Finishes

**A.** Cold-Formed framing: Galvanized to a G60 (load bearing) coating class or equivalent.

## PART 3.00 - EXECUTION

### 3.01 Examination

**A.** Verify substrate surfaces and primary building framing components are ready to receive work.

**B.** It is the erecting contractor's responsibility to ensure that bearing criteria is met by work set by another trade.

**C.** Verify rough – in utilities are in proper location.

### 3.02 Erection (Non load – bearing)

**A.** Align floor and ceiling tracks; locate to layout and securely anchor to the supporting structure.

**B.** Jack studs shall be installed below window sills, above door and window headers and elsewhere as required to provide support.

**C.** Lateral bracing shall be provided by the use of wall sheathing and or cold rolled channel or strapping.

**D.** Provisions for vertical movement of supporting structure shall be provided where indicated by architect.

### 3.03 Erection (Axially – loaded walls)

**A.** Track should be securely anchored to supporting structure.

**B.** Complete, uniform and level bearing shall be provided for the bottom runner.

**C.** Framing of openings shall include headers and support studs as required and as shown on contract and shop drawings.

**D.** Diagonally braced walls shall be installed as "shear walls" where indicated for lateral load resistance and framing stability.

**E.** Temporary bracing of walls shall be provided until erection is complete.

**F.** Provisions for vertical movement of supporting structure shall be provided where indicated by architect.

### 3.04 Inspection

**A.** Inspection shall be provided to assure strict conformance to shop drawings at all phases of construction.

**B.** All members shall be checked for proper alignment, bearing, completeness of attachments, reinforcement, etc.

**C.** General inspection of structure shall be completed prior to applying loads to these members.

**D.** Inspections where and as required by local codes shall be controlled inspections.



---

**RESPONSIVENESS, SERVICE, QUALITY**

---

**CORPORATE HEADQUARTERS**

4420 Sherwin Road  
Willoughby, OH 44094

**Phone:** 440-974-3370

**Toll Free:** 866-FRAME-TI (372-6384)

**Fax:** 440-974-3408

**E-mail:** [sales.corp@tellingindustries](mailto:sales.corp@tellingindustries)

**MIDWEST FACILITY**

2105 Larrick Road  
Cambridge, OH 43725

**Phone:** 740-435-8900

**Toll Free:** 866-35STUDS (357-8837)

**Fax:** 740-435-8915

**E-mail:** [sales.oh@tellingindustries](mailto:sales.oh@tellingindustries)

**MIDSOUTH FACILITY**

1400 Southwire Drive  
Osceola, AR 72370

**Phone:** 870-563-6065

**Toll Free:** 888-711-3124

**Fax:** 870-563-2471

**E-mail:** [sales.ar@tellingindustries](mailto:sales.ar@tellingindustries)

**NORTHEAST FACILITY**

1050 Kennedy Road  
Windsor, CT 06095

**Phone:** 860-731-7975

**Toll Free:** 866-372-6384

**Fax:** 440-974-3408

**E-mail:** [sales.corp@tellingindustries](mailto:sales.corp@tellingindustries)