

Stucco Wall System with PermaLath® & PermaLath® 1000 Reinforcement



TYPICAL DETAILS

1. Typical Wall System with PermaLath® Installed over Acceptable Sheathing
2. Typical Wall System with PermaLath® 1000 installed over Acceptable Sheathing
3. Corners
4. Termination at Dissimilar Material
5. Termination at Foundation
6. Expansion and Control Joints
7. Horizontal Expansion Joint at Floorline
8. Attachment of Expanded Polystyrene Shape
9. Window Head
10. Window Jamb
11. Window Sill
12. Exterior Flush Mount Window Jamb/Sill
13. Soffit
14. Parapet
15. Roof Scupper
16. Wall/Deck Termination
17. Diagonal Reinforcing Lath Application at Openings
18. PermaLath® Attachment to Trim Accessory

STUCCO WALL SYSTEM WITH PERMALATH® REINFORCEMENT

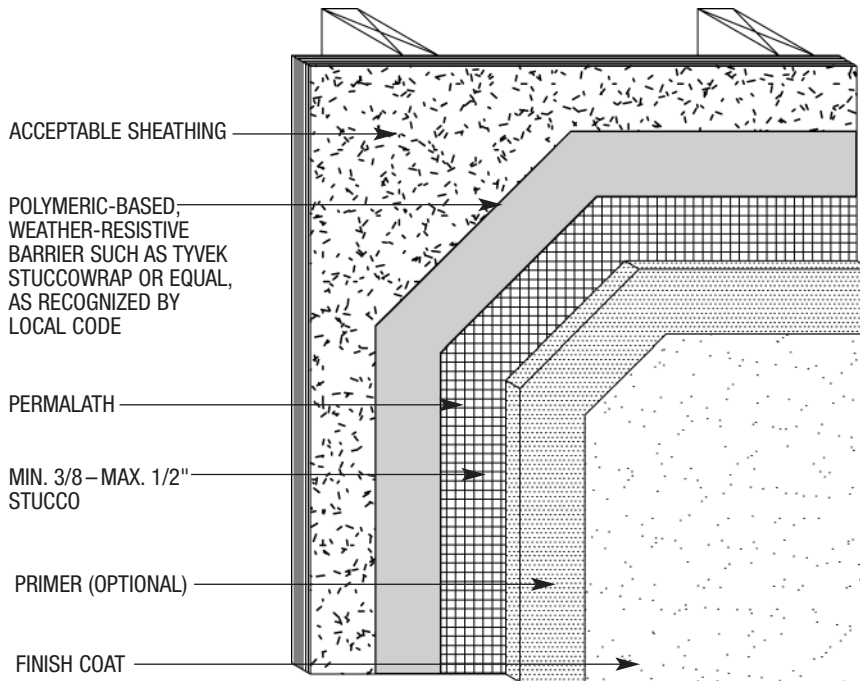

PL-01 TYPICAL WALL SYSTEM WITH PERMALATH INSTALLED OVER ACCEPTABLE SHEATHING

NOTE: FRAMING, ACCEPTABLE SHEATHING AND SEALANT BY OTHERS

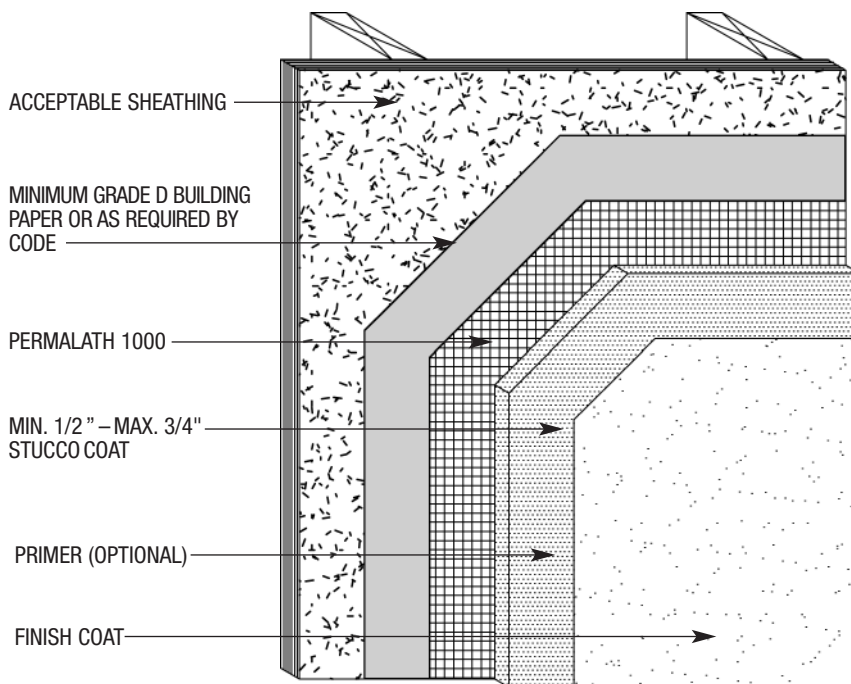

PL-02 TYPICAL WALL SYSTEM WITH PERMALATH 1000 INSTALLED OVER ACCEPTABLE SHEATHING

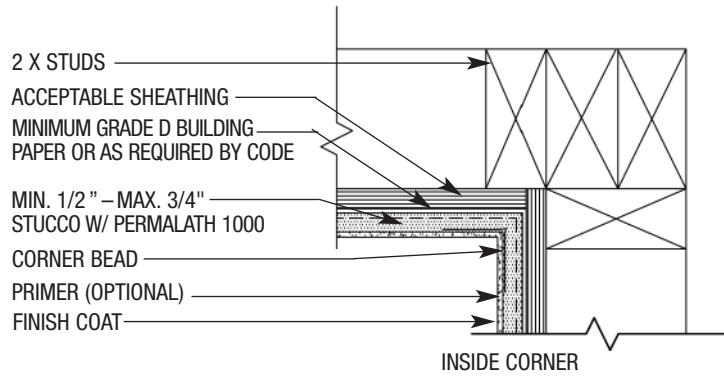
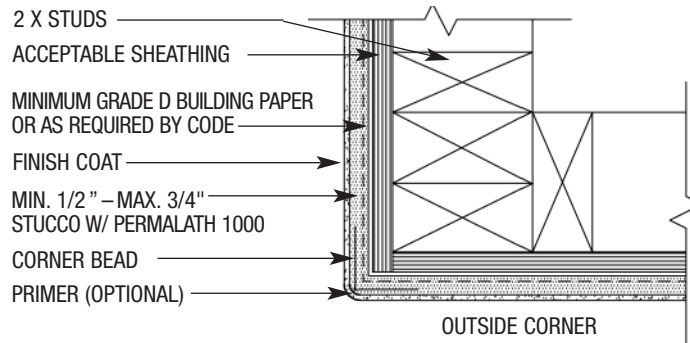

PL-03 CORNER DETAILS

NOTE: FRAMING, ACCEPTABLE SHEATHING AND SEALANT BY OTHERS

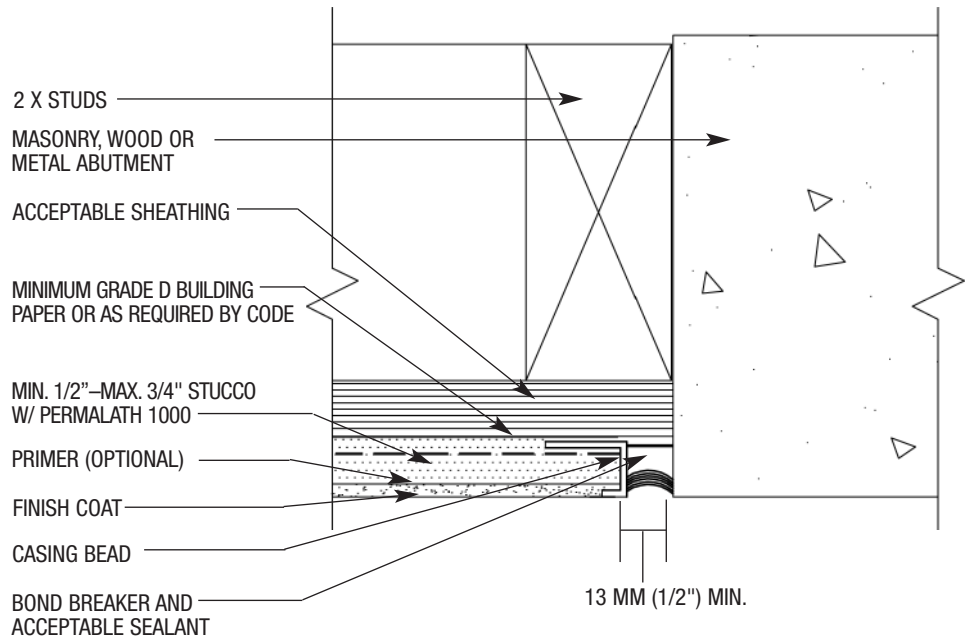

PL-04 TERMINATION AT DISSIMILAR MATERIAL

STUCCO WALL SYSTEM WITH PERMALATH® REINFORCEMENT

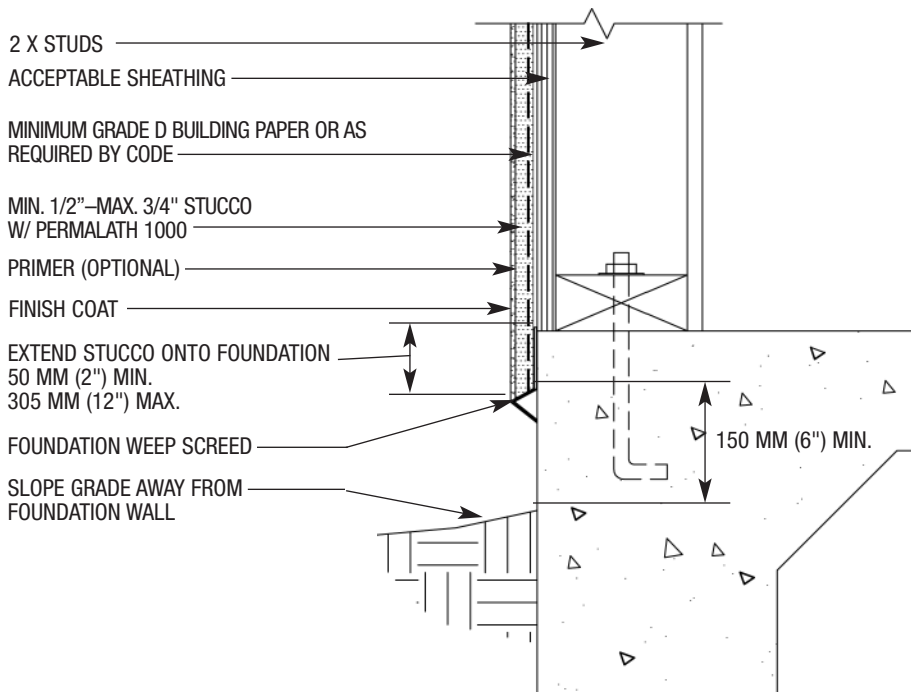

PL-05 TERMINATION AT FOUNDATION

NOTE: FRAMING, ACCEPTABLE SHEATHING AND SEALANT BY OTHERS

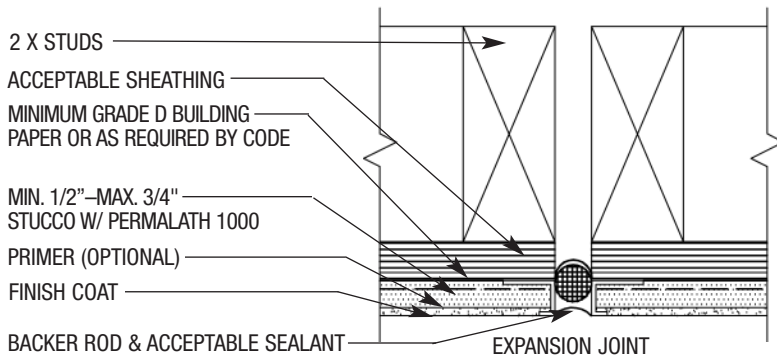
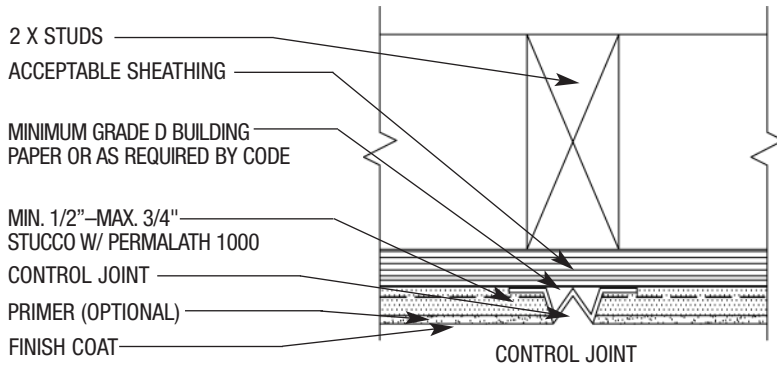

PL-06 EXPANSION AND CONTROL JOINTS

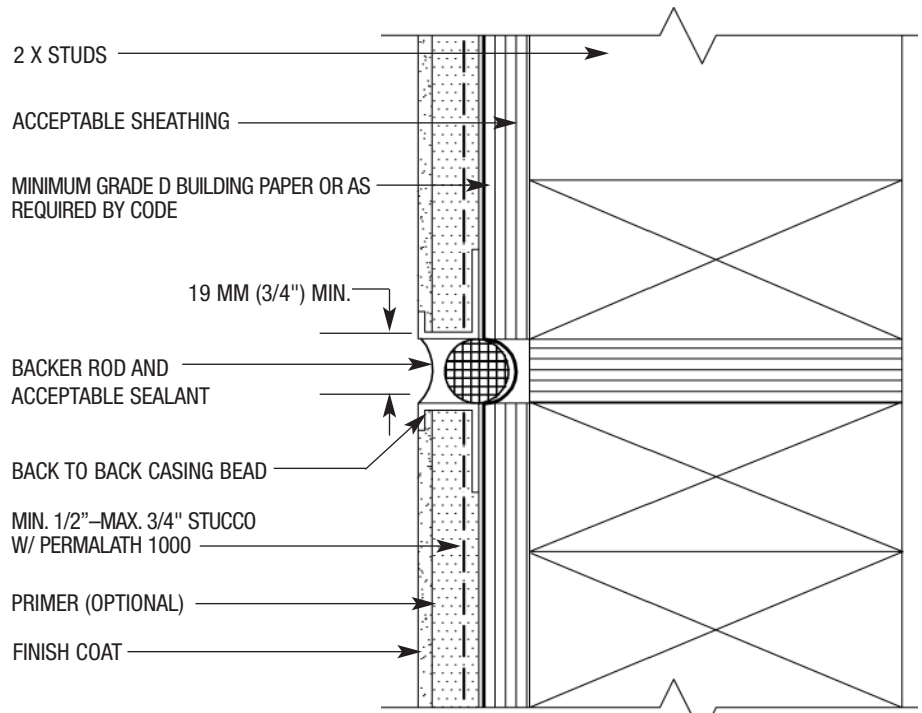

PL-07 HORIZONTAL EXPANSION JOINT AT FLOORLINE

NOTE: FRAMING, ACCEPTABLE SHEATHING AND SEALANT BY OTHERS

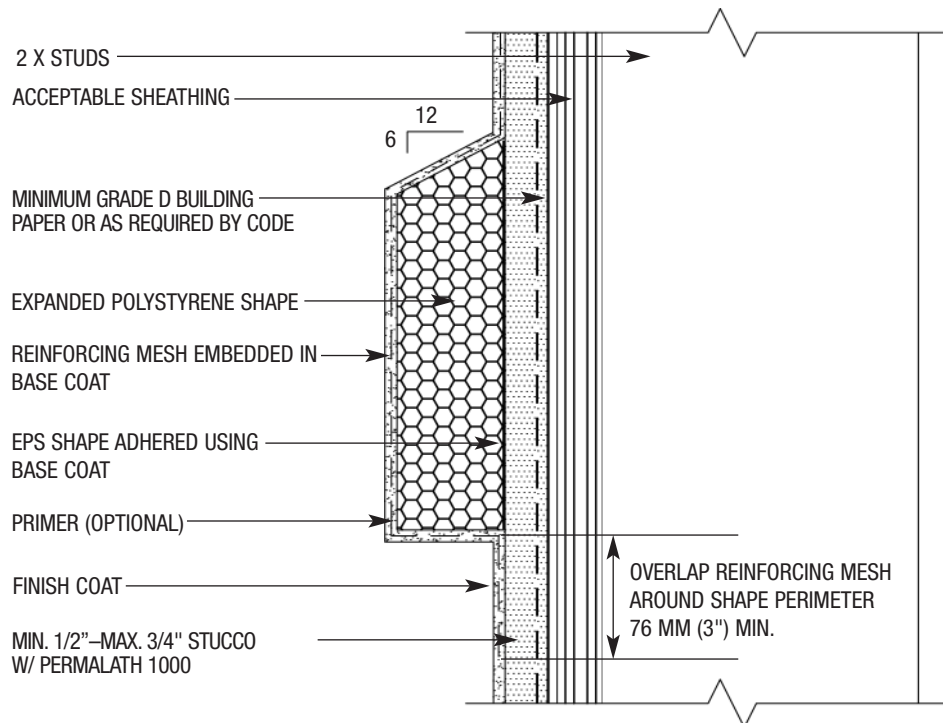

PL-08 ATTACHMENT OF EXPANDED POLYSTYRENE SHAPE

STUCCO WALL SYSTEM WITH PERMALATH® REINFORCEMENT

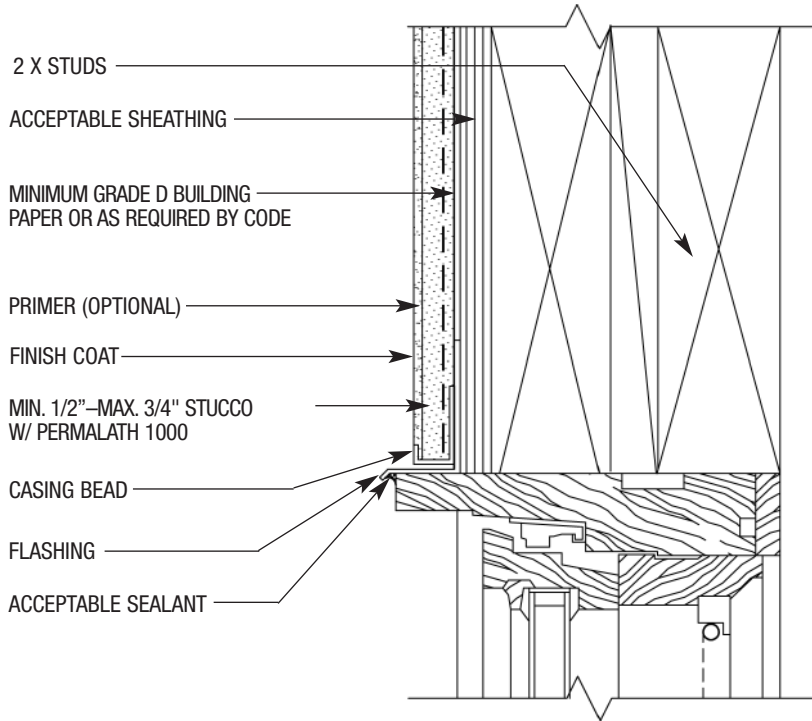

PL-09 WINDOW HEAD

NOTE: FRAMING, ACCEPTABLE SHEATHING AND SEALANT BY OTHERS

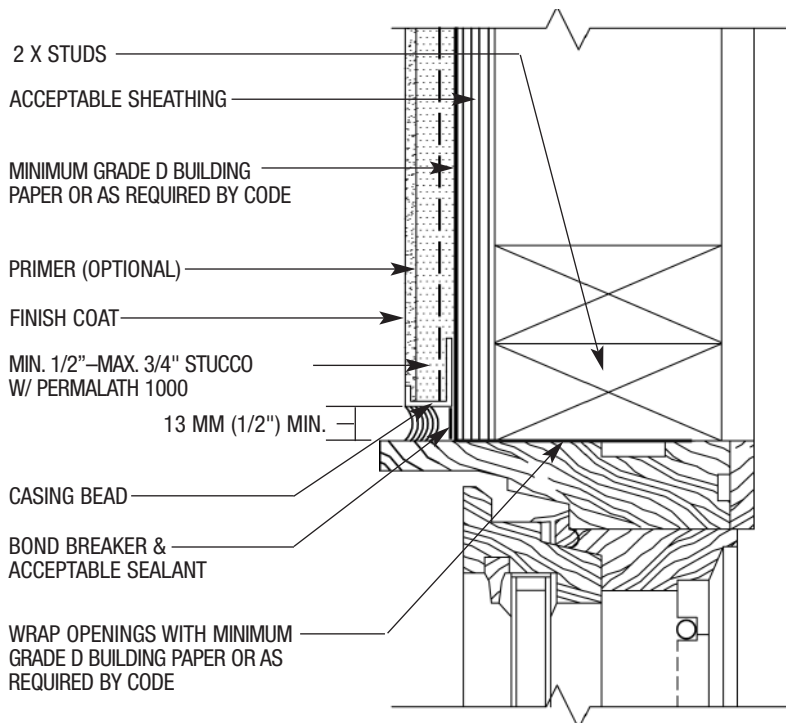

PL-10 WINDOW JAMB (PLAN VIEW)

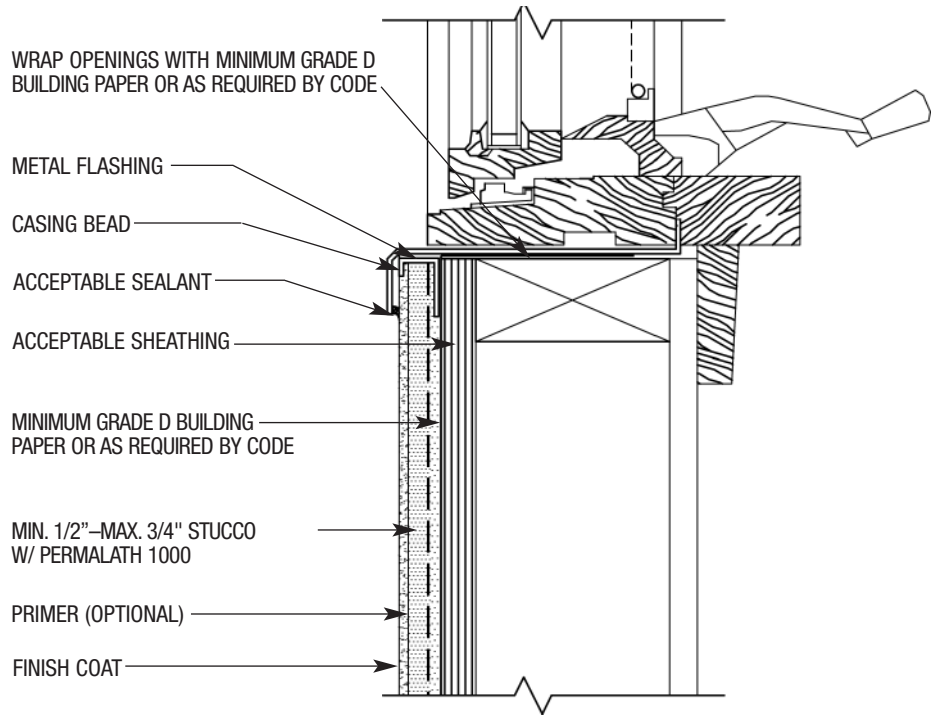

PL-11 WINDOW SILL

NOTE: FRAMING, ACCEPTABLE SHEATHING AND SEALANT BY OTHERS

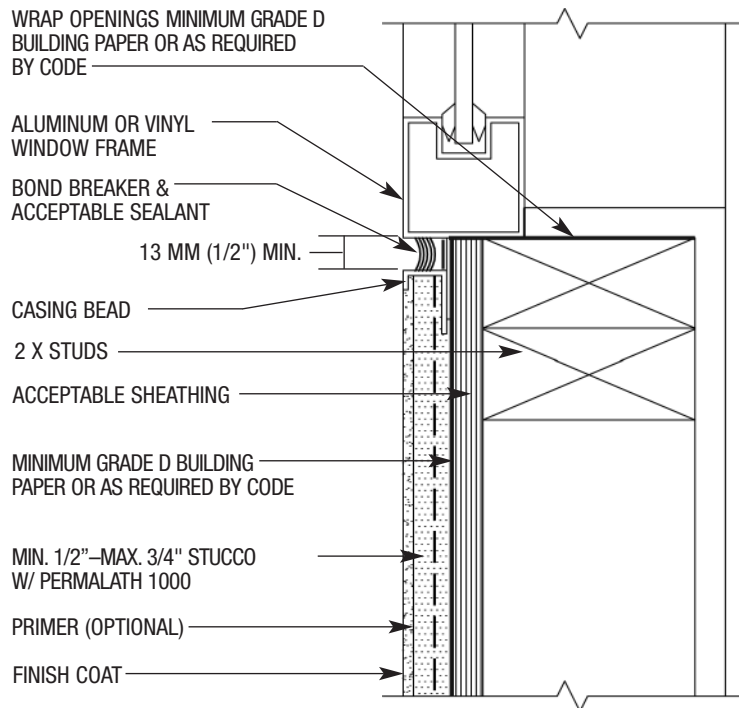

PL-12 EXTERIOR FLUSH MOUNT WINDOW JAMB/SILL

STUCCO WALL SYSTEM WITH PERMALATH® REINFORCEMENT

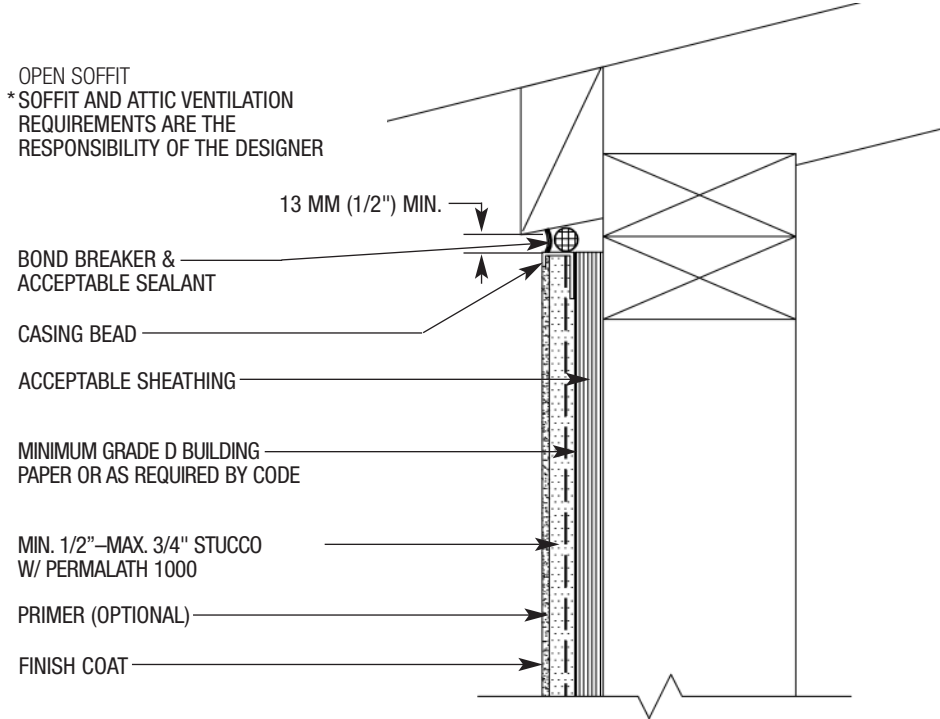

PL-13 SOFFIT

NOTE: FRAMING, ACCEPTABLE SHEATHING AND SEALANT BY OTHERS

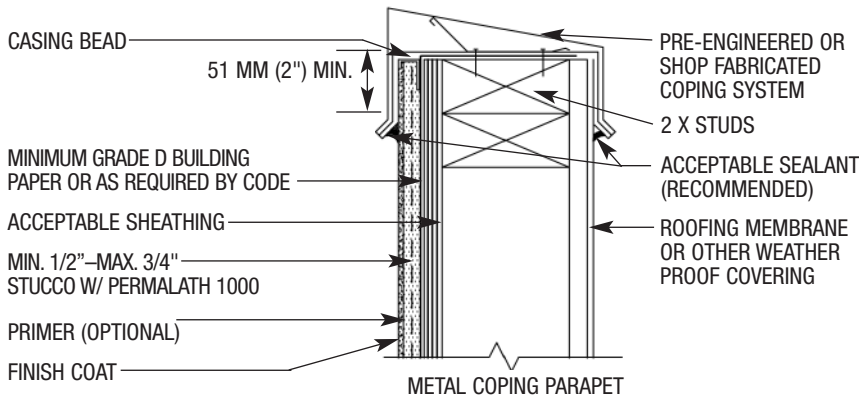
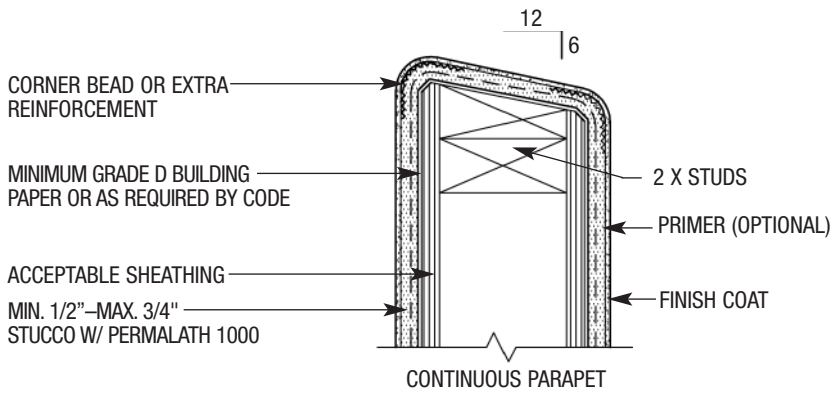

PL-14 PARAPET

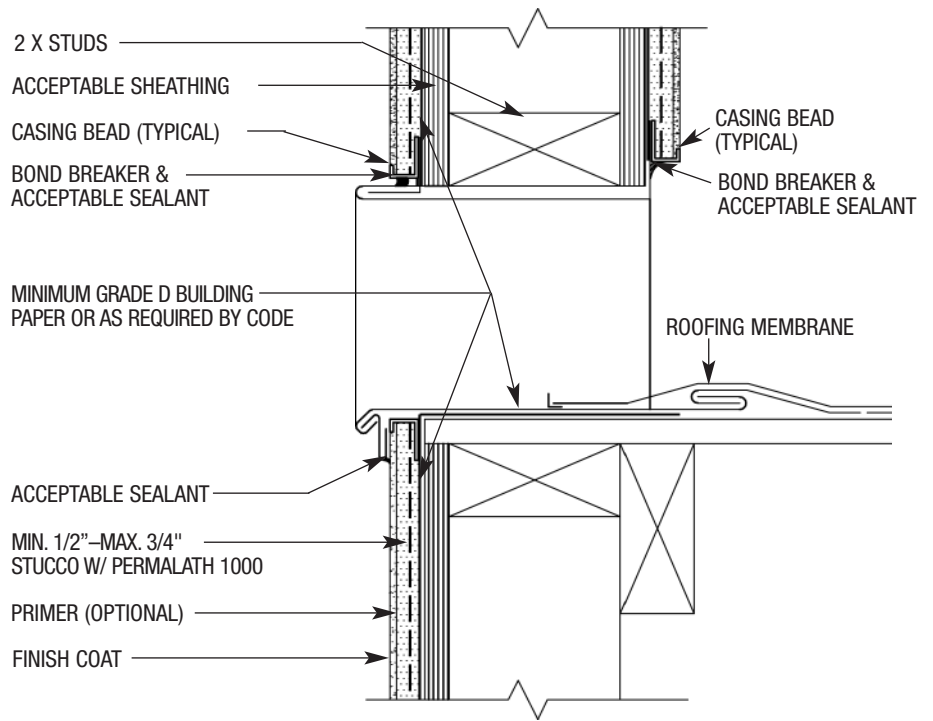

PL-15 ROOF SCUPPER

NOTE: FRAMING, ACCEPTABLE SHEATHING AND SEALANT BY OTHERS

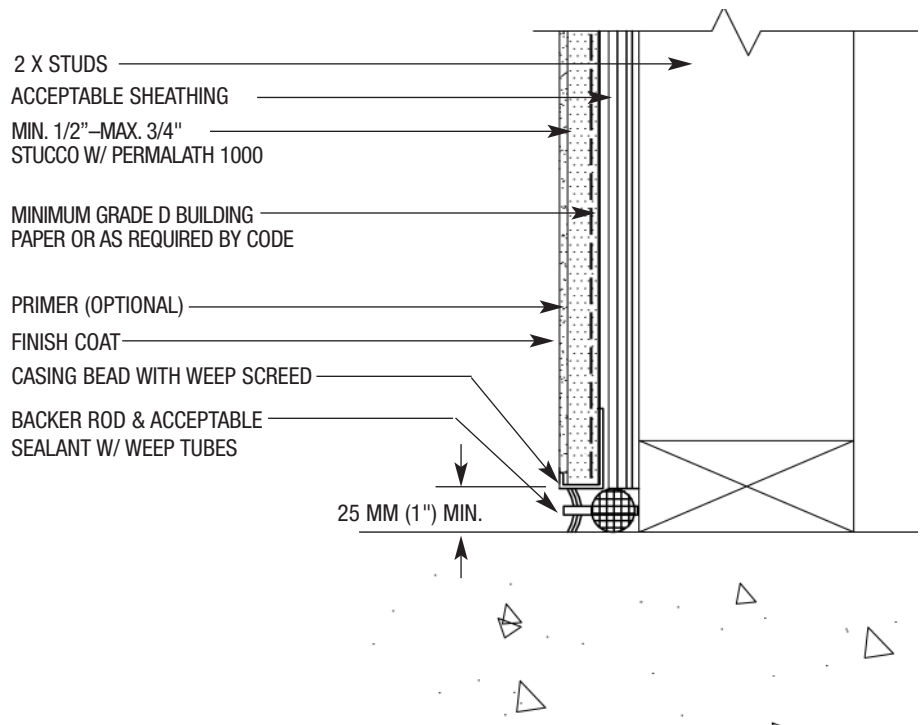

PL-16 WALL/DECK TERMINATION

STUCCO WALL SYSTEM WITH PERMALATH® REINFORCEMENT

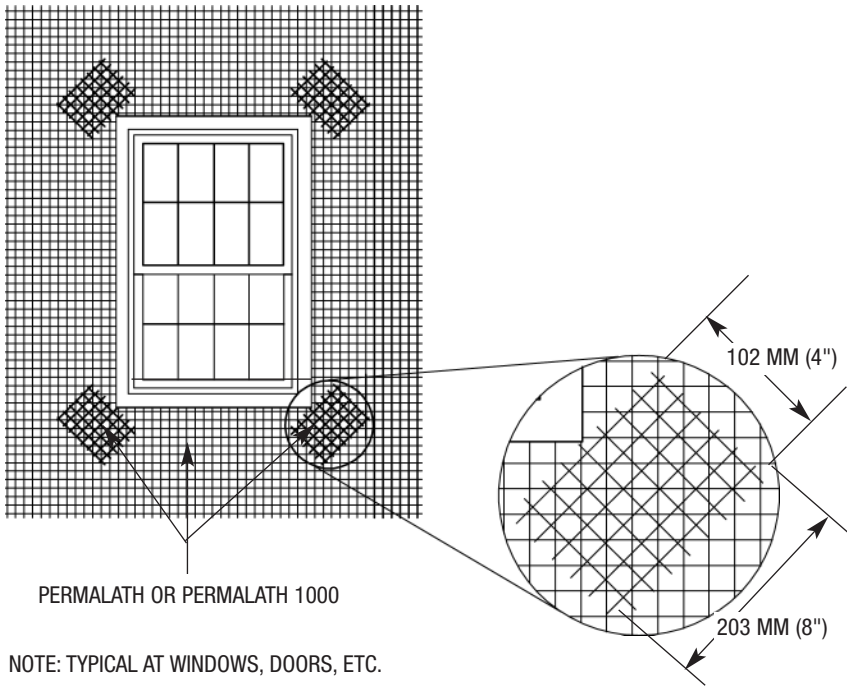

PL-17 DIAGONAL PERMALATH OR PERMALATH 1000 APPLICATION AT OPENINGS FOR ADDED REINFORCEMENT

NOTE: FRAMING, ACCEPTABLE SHEATHING AND SEALANT BY OTHERS

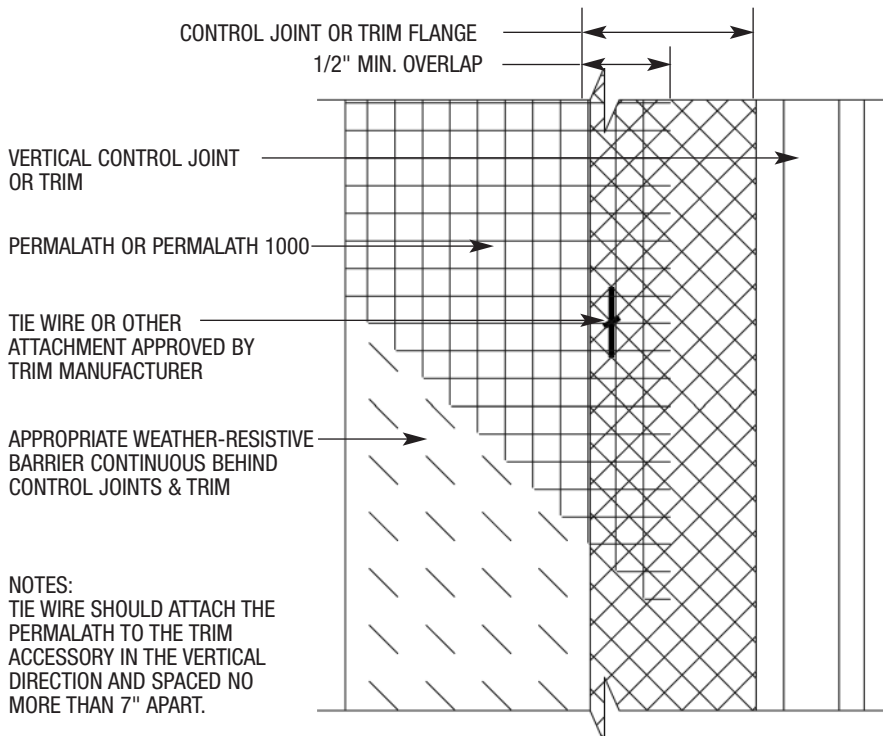

PL-18 PERMALATH OR PERMALATH 1000 ATTACHMENT TO TRIM ACCESSORY

Note

BASF Wall Systems is an operating unit of BASF Construction Chemicals, LLC. (herein after referred to as "BASF Wall Systems")

Disclaimer

This information and all further technical advice are based on BASF Wall Systems' present knowledge and experience. However, BASF assumes no liability for providing such information and advice including the extent to which such information and advice may relate to existing third party intellectual property rights, especially patent rights. In particular, BASF Wall Systems disclaims any and all CONDITIONS AND WARRANTIES, WHETHER EXPRESS OR IMPLIED, INCLUDING THE IMPLIED WARRANTIES OF FITNESS FOR A PARTICULAR PURPOSE OR MERCHANTABILITY. BASF WALL SYSTEMS SHALL NOT BE RESPONSIBLE FOR CONSEQUENTIAL, INDIRECT OR INCIDENTAL DAMAGES (INCLUDING LOSS OF PROFITS) OF ANY KIND. BASF Wall Systems reserves the right to make any changes according to technological progress or further developments. It is the customer's responsibility and obligation to carefully inspect and test any incoming goods. Performance of the product(s) described herein should be verified by testing and carried out only by qualified experts. It is the sole responsibility of the customer to carry out and arrange for any such testing. Reference to trade names used by other companies is neither a recommendation, nor an endorsement of any product and does not imply that similar products could not be used.

BASF Wall Systems

3550 St. Johns Bluff Road South
Jacksonville, FL 32224-2614
Phone 800 • 221 • 9255
Fax 904 • 996 • 6300
www.wallsystems.basf.com