

# INSTALLATION GUIDE

WIRE-BOND

## Cavity Net DT™

Packaged 100 LF / BOX

### General Information

1. Fast and easy to use - no fasteners or adhesives, no special skills or tools. After the first one to two courses of bricks are laid, place a continuous row of **Cavity Net DT™** in cavity or collar joint on top of flashing (**trapezoidal side up**) against inside of outer wythe at base of wall (**see diagram**).
2. Install **Cavity Net DT™** **directly on flashing** at base of wall, over all wall openings, shelf angles, sills or lintels.
3. Install **Cavity Net DT™** at every floor level. For wall-cavities that exceed 11' in height, place an additional continuous trapezoidal strip on wall reinforcing anchors/ties at every 9' to 11' of wall height.
4. Flashing should extend from bottom to 6" above the top of **Cavity Net DT™**.
5. If 1" or 2" thick **Cavity Net DT™** is used, no more than 1/4" should be left between **Cavity Net DT™** and cavity's inside surface (flashing or filler). 0.4" thick **Cavity Net DT™** should touch both cavity surfaces, or can be used as additional filler with other widths of **Cavity Net DT™** - **trapezoidal side up and aligned with each other**. **Cavity Net DT™** is compressible to allow for variations in wall cavity widths.

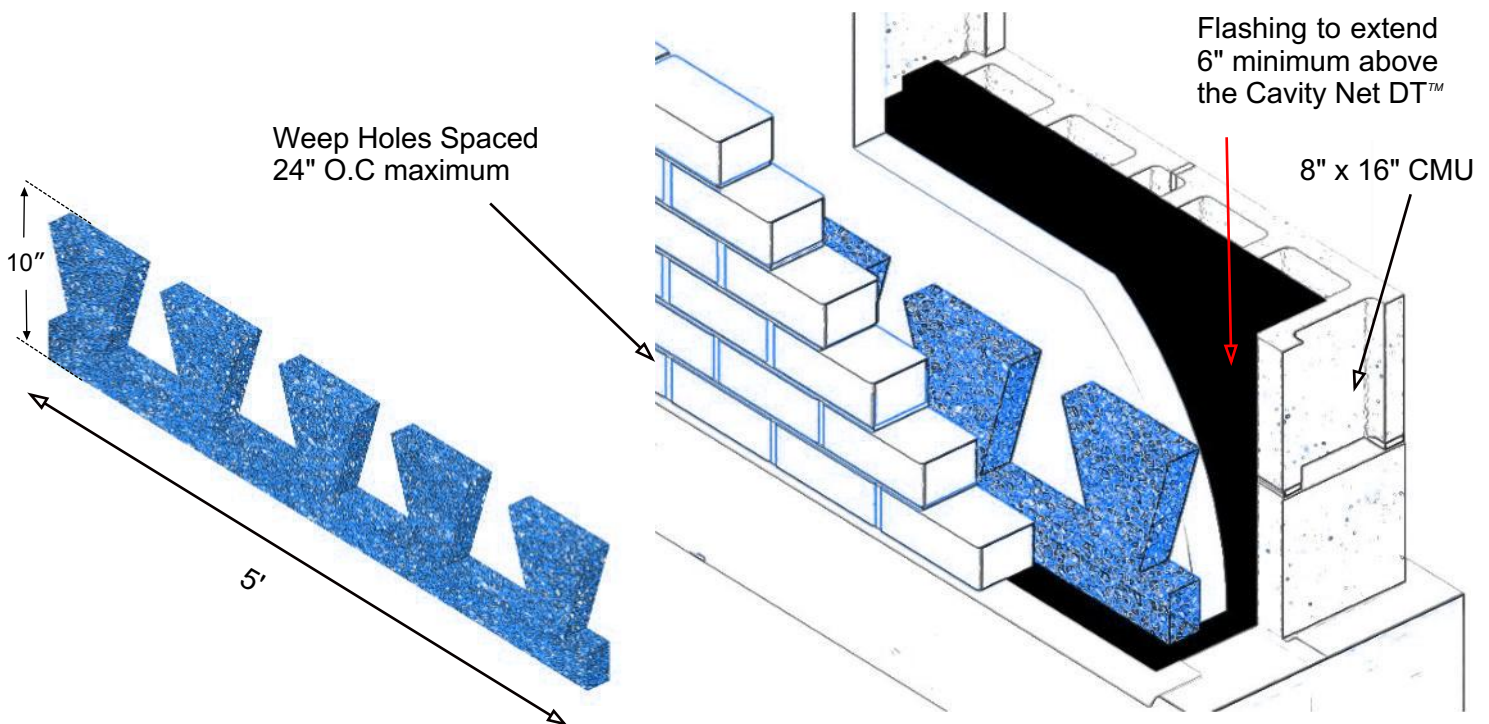

Corporate Office: 400 Rountree Rd Charlotte, NC 28217  
TEL: (800) 849-6722 FAX: (704) 525-3761

Mailing Address: P.O. Box 240988 Charlotte, NC 28224



[www.wirebond.com](http://www.wirebond.com)

Memphis Plant: 2365 Harbor Ave. Memphis, TN 38113  
TEL: (800) 441-8359 FAX: (901) 775-9449

Mailing Address: P.O. Box 13124 Memphis, TN 38113